

ARMY TM 9-2320-260-24P-2 AIR FORCE TO 36A12-1C-382-2

(SUPERCEDES TM 9-2320-260-20P, dated MAY 1992 and TM 9-2320-260-34P-2 , dated JUNE 1994)

TECHNICAL MANUAL

UNIT, DIRECT SUPPORT, AND GENERAL SUPPORT MAINTENANCE REPAIR PARTS AND SPECIAL TOOLS LIST FOR TRUCK, 5-TON, 6X6, M809 SERIES (DIESEL)

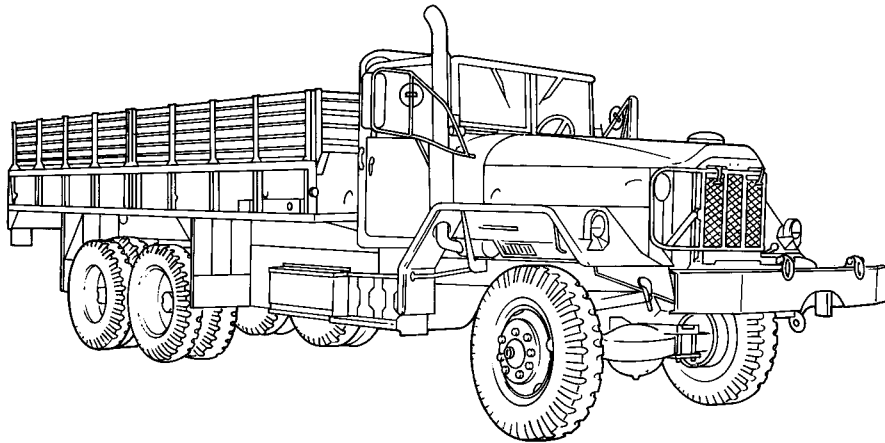

TRUCK, CHASSIS: 5-TON, 6X6,
M810 (2320-00-051-0586); M810 (2320-00-051-0585);

TRUCK, CHASSIS, ROCKET LAUNCHER: 5-TON, 6X6,
M812A1 (2320-00-050-9040);

TRUCK, CARGO: 5-TON, 6X6,
M813 (2320-00-050-8902) (EIC: BSB); M813 (2320-00-050-8890) (EIC: BSA); M813A1 (2320-00-050-8913) (EIC: BSD);
M813A1 (2320-00-050-8905) (EIC: BSC); M814 (2320-00-050-8988) (EIC: BSK); M814 (2320-00-050-8987) (EIC: BSJ);

TRUCK, BOLSTER LOGGING: 5-TON, 6X6,
M815 (2320-00-050-8927) (EIC: BSE);

TRUCK, WRECKER, MEDIUM: 5-TON, 6X6,
M816 (2320-00-051-0489) (EIC: BSQ);

TRUCK, DUMP: 5-TON, 6X6,
M817 (2320-00-050-8970) (EIC: BSF); M817 (2320-00-051-0589) (EIC: BSR);

TRUCK, TRACTOR: 5-TON, 6X6,
M818 (2320-00-050-8984) (EIC: BSH); M818 (2320-00-050-8978) (EIC: BSG);

TRUCK, VAN, EXPANSIBLE: 5-TON, 6X6,
M820 (2320-00-050-9006) (EIC: BSM); M820A1 (2320-00-050-9007); M820A2 (2320-00-050-9010) (EIC: BSN);

TRUCK, STAKE, BRIDGE TRANSPORTING: 5-TON, 6X6,
M821 (2320-00-050-9015) (EIC: BSP).

DISTRIBUTION STATEMENT A - Approved for public release; distribution is unlimited.

DEPARTMENTS OF THE ARMY AND THE AIR FORCE

SEP 2003

LIST OF EFFECTIVE PAGES/WORK PACKAGES

The date of issue for original pages/work pages for this TM is:

Original 30 Sept 2003

TOTAL NUMBER OF PAGES FOR FRONT AND REAR MATTER IS 12 AND

TOTAL NUMBER OF WORK PACKAGES IS 245 CONSISTING OF THE FOLLOWING:

Page/WP* No.	Change No.
A	0
B blank	0
i - vii	0
WP 0290 00 - 0534 00	0

*Zero in this column indicates original page.

A/B blank

TECHNICAL MANUAL
NO. 9-2320-260-24P-2

DEPARTMENTS OF THE ARMY,
AND THE AIR FORCE
WASHINGTON, D.C. 30 September 2003

TECHNICAL ORDER
NO. 36A12-1C-382-2

UNIT, DIRECT SUPPORT, AND GENERAL SUPPORT MAINTENANCE REPAIR PARTS AND SPECIAL TOOLS LIST

FOR

TRUCK, CHASSIS: 5-TON, 6X6,
M810 (2320-00-051-0586); M810 (2320-00-051-0585);

TRUCK, CHASSIS, ROCKET LAUNCHER: 5-TON, 6X6,
M812A1 (2320-00-050-9040);

TRUCK, CARGO: 5-TON, 6X6,
M813 (2320-00-050-8902) (EIC: BSB); M813 (2320-00-050-8890) (EIC: BSA); M813A1 (2320-00-050-8913) (EIC: BSD);
M813A1 (2320-00-050-8905) (EIC: BSC); M814 (2320-00-050-8988) (EIC: BSK); M814 (2320-00-050-8987) (EIC: BSJ);

TRUCK, BOLSTER LOGGING: 5-TON, 6X6,
M815 (2320-00-050-8927) (EIC: BSE);

TRUCK, WRECKER, MEDIUM: 5-TON, 6X6,
M816 (2320-00-051-0489) (EIC: BSQ);

TRUCK, DUMP: 5-TON, 6X6,
M817 (2320-00-050-8970) (EIC: BSF); M817 (2320-00-051-0589) (EIC: BSR);

TRUCK, TRACTOR: 5-TON, 6X6,
M818 (2320-00-050-8984) (EIC: BSH); M818 (2320-00-050-8978) (EIC: BSG);

TRUCK, VAN, EXPANSIBLE: 5-TON, 6X6,
M820 (2320-00-050-9006) (EIC: BSM); M820A1 (2320-00-050-9007); M820A2 (2320-00-050-9010) (EIC: BSN);

TRUCK, STAKE, BRIDGE TRANSPORTING: 5-TON, 6X6,
M821 (2320-00-050-9015) (EIC: BSP).

Current as of 22 March 2002

REPORTING ERRORS AND RECOMMENDING IMPROVEMENTS

You can help improve this publication. If you find any mistakes or if you know of a way to improve the procedures, please let us know. Submit your DA Form 2028 (Recommended Changes to Equipment Technical Publications), through the Internet, on the Army Electronic Product Support (AEPS) website. The Internet address is <http://aeprs.ria.army.mil>. If you need a password, scroll down and click on "ACCESS REQUEST FORM". The DA Form 2028 is located in the ONLINE FORMS PROCESSING section of the AEPS. Fill out the form and click on SUBMIT. Using this form on the AEPS will enable us to respond quicker to your comments and better manage the DA Form 2028 program. You may also mail, fax or E-mail your letter or DA Form 2028 direct to: AMSTA-LC-CI TECH PUBS, TACOM-RI, 1 Rock Island Arsenal, Rock Island, IL 61299-7630. The email address is TACOM-TECH-PUBS@ria.army.mil. The fax number is DSN 793-0726 or Commercial (309) 782-0726.

Approved for public release; distribution is unlimited.

* This manual supersedes TM 9-2320-260-20P, dated May 1992 and TM 9-2320-260-34P-2, dated June 1994

TABLE OF CONTENTS

	WP	Sequence No.
Group 18		
BODY, CAB, AND HOOD		
1812 Van Body Assembly and Mounting Hardware	0290	00
1812 Van Body Assembly and Mounting Hardware	0291	00
1812 Van Splash Guard Assemblies	0292	00
1812 Van Side Lock Handle, Lifting Brackets, Rod Retainer, and Related Parts	0293	00
1812 Van Rear Wall Panels and Mounting Hardware	0294	00
1812 Van Rear Wall Panels and Mounting Hardware	0295	00
1812 Van Hinged End Panel Assemblies and Related Parts	0296	00
1812 Van Door Assembly, Left Rear	0297	00
1812 Van Door Assembly, Left Rear	0298	00
1812 Van Door Assembly, Right Rear	0299	00
1812 Van Door Assembly, Right Rear	0300	00
1812 Van Sash Assembly, Rear Doors	0301	00
1812 Van Underframe Assembly	0302	00
1812 Van Underframe Assembly	0303	00
1812 Van Retractable Beams, Ratchet Shaft, and Rollers	0304	00
1812 Van Hinged Floor Assembly	0305	00
1812 Van Hinged Floor Assembly	0306	00
1812 Van Counterbalance and Mounting Hardware	0307	00
1812 Van Wall Assemblies, Right and Left Side, and Weatherseal	0308	00
1812 Van Wall Assemblies, Right and Left Side, and Weatherseal	0309	00
1812 Van Interior Side Panels, Right and Left Side	0310	00
1812 Van Interior Side Panels, Right and Left Side	0311	00
1812 Van Side Panel Door Checks, Interior Latch Assemblies, and Related Parts, Right and Left Side	0312	00
1812 Van Side Panel Door Checks, Interior Latch Assemblies, and Related Parts, Right and Left Side	0313	00
1812 Van Retractable Window Sash Assembly and Related Parts, Right and Left Side	0314	00
1812 Van Door Assemblies, Right and Left Side	0315	00
1812 Van Door Assemblies, Right and Left Side	0316	00
1812 Van Ceiling, Frame, and Related Parts, Interior and Exterior	0317	00
1812 Van Air Conditioning Duct and Related Parts	0318	00
1812 Van Air Conditioning Duct and Related Parts	0319	00
1812 Van Hinged Roof Assembly, Latch, and Related Parts, Right and Left Side	0320	00
1812 Van Hinged Roof Assembly, Holder Assemblies, Panels, and Related Parts	0321	00
1812 Van Front Wall and Fire Extinguisher Bracket	0322	00
1812 Van Heater Fuel Pump, Cover, Lines, and Fittings	0323	00
1812 Van Bonnet Frame and Related Parts	0324	00
1812 Van Heater, Exhaust, and Vent Door Controls	0325	00
1812 Van Air Conditioner, Drain Tube, and Mounting Hardware	0326	00
1812 Van Access Door Assembly	0327	00
1812 Van Bonnet Door Assembly, Right and Left Side	0328	00
1812 Main Wiring Harness Mounting Hardware	0329	00
1812 Van Main Wiring Harness, Right and Left Side	0330	00
1812 Van Air Conditioner and Heater Wiring Harnesses	0331	00

TABLE OF CONTENTS (Contd)

	WP	Sequence No.
1812 Van Heater Fuel Pump and Circuit Breaker Wiring Harness . .	0332	00
1812 Van Blackout By-Pass and 10 kw Electric Heater Wiring Harness	0333	00
1812 Van Blackout and Clearance Light Wiring Harness	0334	00
1812 Van Blackout Wiring Harnesses, Right and Left Side	0335	00
1812 Van Emergency Lamp Wiring Harnesses, Right and Left Side	0336	00
1812 Van Auxiliary Hydraulic Pump and 400 Hz Converter Wiring Harnesses	0337	00
1812 Van Auxiliary Hydraulic Pump and 400 Hz Converter Wiring Harnesses	0338	00
1812 Van 400 Hz Converter Wiring Harnesses	0339	00
1812 Van Telephone Jack and 3-Phase Receptacle Harnesses	0340	00
1812 Van Electrical Load Center and Mounting Hardware	0341	00
1812 Van Electrical Junction Box and Related Parts	0342	00
1812 Van 400 Hz Converter Junction Box, Auxiliary Hydraulic Pump, Electrical Converter Box and Related Parts	0343	00
1812 Van Circuit Breaker Control Box and Related Parts	0344	00
1812 Van 400 Hz Converter, Circuit Breaker, and Mounting Hardware	0345	00
1812 Van Heater Thermostatic Switch and Fluorescent Starter	0346	00
1812 Van Telephone Jack and Related Parts, Interior and Exterior	0347	00
1812 Van Hinged Roof Plunger and Blackout Light Switch	0348	00
1812 Van 3-Phase and 400 Hz Receptacles	0349	00
1812 Van Ceiling Switch, Front Wall Switch, Receptacle Assembly, and Related Parts	0350	00
1812 Van Blackout and Emergency Switches, and Related Parts	0351	00
1812 Van Blackout and Emergency Lamps, Interior	0352	00
1812 Van Ceiling Lamp Fixtures and Bulb	0353	00
1812 Wrecker Crane Body Assembly and Mounting Hardware	0354	00
1812 Wrecker Body Assembly	0355	00
1812 Wrecker Outrigger Jack Assembly and Related Parts	0356	00
1812 Wrecker Fuel Can Bracket, Fire Extinguisher Bracket, and Vise Mounting	0357	00
1812 Wrecker Splash Guards	0358	00
1812 Bolster Logger Cab Protector Assembly, Bolster Assembly, and Mounting Hardware	0359	00
1812 Bolster Logger Fifth Wheel Assembly and Mounting Hardware	0360	00
1812 Bolster Logger Trailer Carrier Assembly and Ramps	0361	00
Group 20 HOIST, WINCH, CRANE, AND POWER TAKEOFF		
2001 Front Winch Brackets and Mounting Hardware	0362	00
2001 Front Winch Assembly, Complete and Wire Rope Assembly, Wrecker and Bolster Logger	0363	00
2001 Front Winch Assembly, Complete and Wire Rope Assembly	0364	00
2001 Front Winch Sheave Assembly, Wrecker, and Bolster Logger . .	0365	00
2001 Front Winch Tensioner Assembly, Roller Assembly, and Related Parts	0366	00
2001 Front Winch Propeller Drive Shaft Assembly	0367	00
2001 Bolster Logger Midwinch and Wire Rope Assembly	0368	00
2001 Winch Assembly, Basic, Drum, and Related Parts	0369	00
2001 Hand Winch Assembly and Wire Rope Assembly, Side	0370	00

TABLE OF CONTENTS (Contd)

	WP	Sequence No.
2001 Wrecker Rear Winch Assembly Complete and Wire Rope Assembly	0371	00
2001 Wrecker Rear Winch Sheave Swivel and Trolley Assembly	0372	00
2001 Wrecker Rear Winch Cable Tensioner	0373	00
2001 Wrecker Rear Winch Assembly, Basic	0374	00
2001 Wrecker Rear Winch Drive Shaft, Bearing Assembly, and Chain	0375	00
2001 Wrecker Rear Winch Controls and Winch Brake Assembly	0376	00
2001 Wrecker Rear Winch and Crane Controls	0377	00
2001 Dump Hydraulic Hoist Assembly	0378	00
2001 Dump Hoist Safety Latch Assembly, Hoses, and Filter	0379	00
2001 Dump Hoist Pump Assembly and Mounting Hardware	0380	00
2001 Dump Hoist Control Box Assembly	0381	00
2001 Dump Hoist Control Valve Assembly and Mounting	0382	00
Hardware		
2001 Dump Controls and Mounting Hardware	0383	00
2001 Dump Control Connecting Links	0384	00
2001 Dump Hoist Propeller Drive Shaft Assembly	0385	00
2001 Wrecker Crane Gondola Assembly	0386	00
2001 Wrecker Crane Turntable Assembly	0387	00
2001 Wrecker Crane Gear Case Assembly and Mounting Hardware . .	0388	00
2001 Wrecker Crane Boom Elevating Cylinder Assembly	0389	00
2001 Wrecker Sheave and Operator Guard	0390	00
2001 Wrecker Boom Assembly	0391	00
2001 Wrecker Inner Boom Extension Assembly	0392	00
2001 Wrecker Inner Boom Extension Cylinder Assembly	0393	00
2001 Crane Hoist Winch and Mounting Hardware	0394	00
2001 Crane Boom Hoist Winch Assembly	0395	00
2001 Wrecker Hoist Hydraulic Winch Motor	0396	00
2001 Wrecker Tackle Block and Wire Rope Assembly	0397	00
2001 Wrecker Hoist Drive and Hoist Shaft Assemblies	0398	00
2001 Wrecker Hoist Gear Case Assembly	0399	00
2001 Wrecker Gondola Hoist Control Valve Assembly	0400	00
2001 Wrecker Control Valve Hydraulic Hoses, Lines, and Fittings . .	0401	00
2001 Wrecker Hydraulic Hoses, Lines, and Fittings	0402	00
2001 Wrecker Hydraulic Oil Tank Assembly and Mounting Hardware	0403	00
2001 Wrecker Hydraulic Fluid Filter Assembly	0404	00
2001 Wrecker Rear Winch Vertical Roller and Mounting Hardware	0405	00
2001 Wrecker Rear Winch Horizontal Roller and Mounting Hardware	0406	00
2001 Wrecker Throttle Control Lever, Cable, and Related Parts	0407	00
2001 Van Hydraulic Liftgate Assembly and Mounting Hardware	0408	00
2001 Van Liftgate Platform Assembly and Hinge Plate	0409	00
2001 Van Liftgate Frame and Linkage	0410	00
2001 Van Liftgate Controls and Safety Latch	0411	00
2001 Van Liftgate Control Assembly, Left Hand, and Right Hand . . .	0412	00
2001 Van Liftgate Hydraulic Tubing, Oil Tank, and Pump Motor . . .	0413	00
2001 Van Liftgate Pump Assembly	0414	00
2001 Van Liftgate Hydraulic Tubing and Flow Control Valve	0415	00

TABLE OF CONTENTS (Contd)

	WP	Sequence No.
2001 Van Liftgate Cylinder Assembly and Mounting Hardware	0416	00
2001 Van Liftgate Closing Cylinder Assemblies	0417	00
2001 Van Liftgate Pump Drive Shaft Assembly and Related Parts . .	0418	00
2004 Transmission Power Takeoff Assembly and Mounting Hardware	0419	00
2004 Transmission Power Takeoff Assembly and Mounting Hardware	0420	00
2004 Transfer Transmission Power Takeoff Assembly	0421	00
2004 Transfer Transmission Power Takeoff Assembly	0422	00
2004 Power Divider and Drive Shaft Assemblies	0423	00
2004 Power Divider Gears, Yokes, and Related Parts	0424	00
2004 Power Divider Shifter Fork, Control Lever, and Related Parts	0425	00
2004 Rotochamber Assembly and Related Parts	0426	00
2004 Transfer Transmission Power Takeoff Controls	0427	00
2004 Van Power Takeoff Controls	0428	00
2004 Tractor Wrecker and Bolster Logger Power Takeoff Controls	0429	00
2004 Wrecker Power Divider Controls	0430	00
2004 Wrecker Auxiliary Clutch Control Piping	0431	00
Group 22 BODY, CHASSIS, AND ACCESSORY ITEMS		
2201 Soft Top Assembly, Mounting Hardware, and Related Parts . . .	0432	00
2201 Soft Top Post and Rail Assembly	0433	00
2201 Cargo Body Adjustable Safety Strap and Bow Stowage Strap Assembly	0434	00
2201 Wrecker Gondola Canopy and Seat	0435	00
2202 Windshield Wiper Arm, Blade and Mounting Hardware	0436	00
2202 Rearview Mirror Assembly, Right and Left Side	0437	00
2202 Rearview Mirror Assembly, Right and Left Side	0438	00
2202 Convex Side View Mirror and Mounting Hardware	0439	00
2202 Cargo Body Reflectors and Mounting Hardware	0440	00
2202 Dump Body Reflectors and Mounting Hardware	0441	00
2202 Tractor Body Reflectors and Mounting Hardware	0442	00
2202 Tractor Wrecker, and Wrecker Body Reflectors, and Mounting Hardware	0443	00
2202 Van Body and Bolster Logger Body Reflectors and Mounting Hardware	0444	00
2210 Data Plates, Engine	0445	00
2210 Data Plates, Air Cleaner, Air Restriction Gage, Surge Tank, and Fuel Pump	0446	00
2210 Data Plates, Tractor Wrecker, Swing Motor, and Cable Drum Drive and Wrecker Controls	0447	00
2210 Data Plates, Wrecker Controls, and Rear Winch Controls	0448	00
2210 Data Plates, Front and Rear Winch	0449	00
2210 Data Plates, Power Takeoff Controls	0450	00
2210 Data Plates, Van Body Interior	0451	00
2210 Data Plates, Van Body Exterior and Van Liftgate	0452	00
2210 Data Plates, Tire Warning, Fifth Wheel and Tow Bar	0453	00
2210 Data Plates, Transmission, Power Steering Pump and Emergency and Service Air	0454	00
2210 Data Plates, Instrument Panel, Battery Box and Generator . . .	0455	00
2210 Data Plates, Engine, Transmission and Transfer Containers . .	0456	00
2210 Data Plates, Hood and Brake Fluid	0457	00

TABLE OF CONTENTS (Contd)

	WP	Sequence No.
2210 Data Plates, Dump Body Cab Protector, Cargo Body Tail and Side Gates	0458	00
Group 33 SPECIAL PURPOSE KITS		
3301 Shipping Containers, Engine, Transfer and Transmission	0459	00
3303 Fuel Burning Personnel Heater Kit, Heater Exhaust, and Mounting Hardware	0460	00
3303 Fuel Burning Personnel Heater Kit, Heater Exhaust, and Mounting Hardware, Model 10530-A24	0461	00
3303 Fuel Burning Personnel Heater Kit, Heater Exhaust, and Mounting Hardware, Model 10530B	0462	00
3303 Fuel Burning Personnel Heater Kit, Pump, Control, and Wiring Harness	0463	00
3303 Fuel Burning Personnel Heater Kit, Defroster Assembly	0464	00
3303 Fuel Burning Personnel Heater Kit, Alcohol Evaporator, Receptacle, and Shift Lever Dust Boots	0465	00
3303 Engine Coolant Heater Kit, Hood and Grill Cover	0466	00
3303 Engine Coolant Heater Kit, Heater Coolant Assembly	0467	00
3303 Engine Coolant Heater Kit, Control and Wiring Harness	0468	00
3303 Engine Coolant Heater Kit, Battery Box, Exhaust, and Coolant Hoses	0469	00
3303 Thermal Barrier Kit	0470	00
3303 Hot Water Personnel Heater Kit, Defroster Assembly and Deflector	0471	00
3303 Hot Water Personnel Heater Kit, Heater Assembly and Related Parts	0472	00
3303 Hot Water Personnel Heater Kit, Radiator Cover	0473	00
3303 Hot Water Personnel Heater Kit, Control Switch, Wiring Leads, and Resistor Assembly	0474	00
3303 Hardtop Kit	0475	00
3305 Deep Water Fording Kit, Lines and Fittings	0476	00
3305 Deep Water Fording Kit, Control Assembly and Valve Set	0477	00
3305 Deep Water Fording Exhaust, M812A1	0478	00
3307 Seat Belt Kit, Fixed and Floating Driver's Seat	0479	00
3307 Mud Flap Kit, Tractor, Rear	0480	00
3307 Mud Flap Kit, Tractor, Rear	0481	00
3307 Wiper Washer Bottle Kit, Jet and Pump Assembly	0482	00
3307 Slave Receptacle Kit	0483	00
3307 Intervehicle Power Cable Kit	0484	00
3307 A-Frame Components Kit	0485	00
3307 Pioneer Tool Bracket Kit	0486	00
3307 Machine Gun Mounting Kit	0487	00
3307 Air Drop Kit	0488	00
3307 Bow and Tarp Kit, Dropside	0489	00
3307 Bow and Tarp Kit, Cargo (Short)	0490	00
3307 Bow and Tarp Kit, Cargo, Long Wheelbase	0491	00
3307 Tarpaulin Extension Kit	0492	00
3307 Dump Body Troop Seat and Tarpaulin Kit, Troop Seat and Side Racks	0493	00
3307 Dump Body Troop Seat and Tarpaulin Kit, Tarpaulin	0494	00
3307 Fire Extinguisher Kit	0495	00
3307 Low Air Pressure Warning Light Kit	0496	00
3307 Tachograph Kit	0497	00

TABLE OF CONTENTS (Contd)

	WP	Sequence No.
3307 Air Hand Brake Kit	0498	00
3307 Alternator Conversion Kit, 60 to 100 AMP	0499	00
3307 Van Body Stabilizer Kit	0500	00
3307 Mini-Lighting Kit, Wiring Leads, Brackets, and Mounting Hardware	0501	00
3307 Mini-Lighting Kit, Wiring Leads, Lamp Assembly, Light Markers, and Mounting Hardware	0502	00
3307 Convoy Warning Light Kit	0503	00
3307 Convoy Warning Light Kit, Dump	0504	00
3307 Convoy Warning Light Kit, Van	0505	00
3307 M14/M16 Rifle Mounting Kit	0506	00
3307 Front Bumper Step Kit	0507	00
3307 Vehicle Tiedown Kits	0508	00
3307 Tach Cable Interference Relief Kit	0509	00
3307 Portable Decontamination Mounting Kit	0510	00
3307 Cable Reel Kit	0511	00
3307 Cable Reel Kit	0512	00
3307 Cable Reel Kit	0513	00
3307 Cable Reel Kit	0514	00
3307 Cable Reel Kit	0515	00
3307 Cable Reel Kit	0516	00
3307 Raised Hood Kit	0517	00
3307 Power Input Receptacle Kit	0518	00
3307 Electric Wiper Kit, Motor, Arm, and Related Parts	0519	00
3307 Electric Wiper Kit, Circuit Breaker and Wiring Harness	0520	00
3307 Electric Wiper Kit, Hood Spacer and Bumper	0521	00
Group 47 NON-ELECTRICAL GAGES		
4701 Tachometer and Shaft Assembly	0522	00
4701 Speedometer and Shaft Assembly	0523	00
4702 Air and Oil Pressure Indicators	0524	00
Group 94 REPAIR PARTS KITS		
9401 Kits	0525	00
Group 95 BULK ITEM		
9501 Bulk	0526	00
Group 26 TOOLS AND TEST EQUIPMENT		
2604 Special Tool Kit, Unit Level	0527	00
2604 Special Tool Kit, Direct Support	0528	00
2604 Special Tool Kit, Direct Support	0529	00
2604 Special Tool Kit, Direct Support	0530	00
2604 Special Tool Kit, Direct Support	0531	00
2604 Special Tool Kit, General Support	0532	00
NATIONAL STOCK NUMBER INDEX	0533	00
PART NUMBER INDEX	0534	00

UNIT, DIRECT SUPPORT, AND GENERAL SUPPORT MAINTENANCE
 REPAIR PARTS AND SPECIAL TOOLS LIST
 TRUCK, 5-TON, 6X6, M809 SERIES TRUCKS (DIESEL)

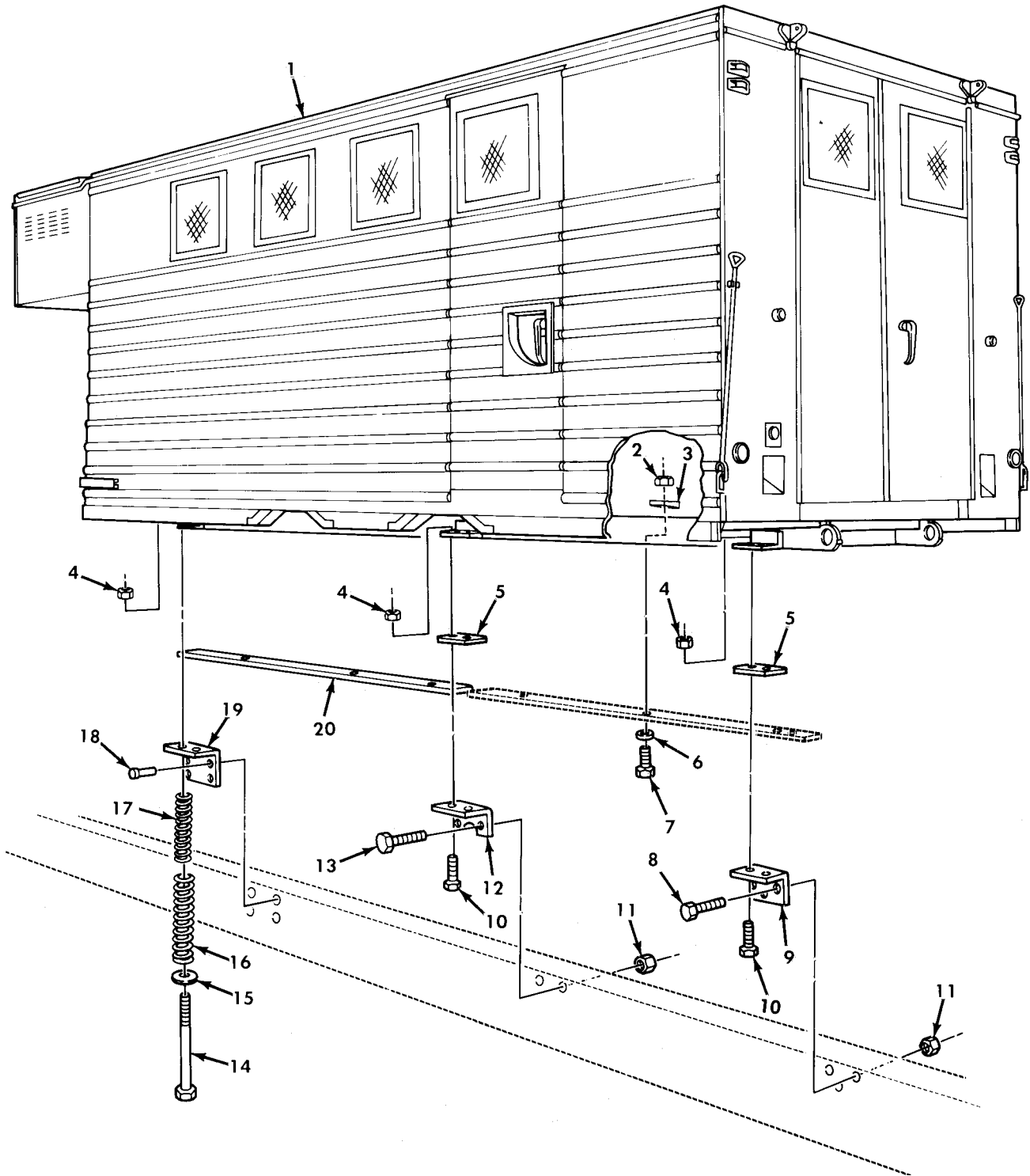

Figure 289. Van Body Assembly and Mounting Hardware.

(1) ITEM NO	(2) SMR CODE	(3) NSN	(4) CAGEC	(5) PART NUMBER	(6) DESCRIPTION AND USABLE ON CODE (UOC)	(7) QTY
GROUP 18 BODY,CAB,AND HOOD						
1812 SPECIAL PURPOSE BODIES						
FIG. 289 VAN BODY ASSEMBLY AND MOUNTING HARDWARE						
1	PFHHH	2510-01-135-4378	19207	8736696-1	BODY,VAN TRUCK.....	1
					UOC:632	
1	PFHHH	2510-01-135-4452	19207	8736696	BODY,VAN TRUCK.....	1
					UOC:630	
2	PAHZZ	5310-00-087-4652	96906	MS51922-17	NUT,SELF-LOCKING,HE.....	10
					UOC:630,632	
3	PAHZZ	5310-01-099-2550	57328	65003-S	WASHER,BEVEL.....	10
					UOC:630,632	
4	PAOZZ	5310-00-225-6408	96906	MS51922-53	NUT,SELF-LOCKING,HE.....	12
					UOC:630,632	
5	PAOZZ	5340-00-471-8635	19207	11593258	BRACKET,MOUNTING.....	4
					UOC:630,632	
6	PAHZZ	5310-00-080-6004	96906	MS27183-14	WASHER,FLAT.....	10
					UOC:630,632	
7	PAHZZ	5305-00-269-3240	80204	B1821BH038F150N	SCREW,CAP,HEXAGON H.....	10
					UOC:630,632	
8	PAFZZ	5305-00-719-5235	80204	B1821BH050F175N	SCREW,CAP,HEXAGON H.....	4
					UOC:630,632	
9	PFFZZ	5340-00-409-4018	19207	10871210	BRACKET,ANGLE.....	2
					UOC:630,632	
10	PAOZZ	5305-00-726-2552	80204	B1821BH063F225N	SCREW,CAP,HEXAGON H.....	8
					UOC:630,632	
11	PAFZZ	5310-00-877-5795	96906	MS21044N8	NUT,SELF-LOCKING,HE.....	8
					UOC:630,632	
12	PFFZZ	5340-00-231-0278	19207	10871207	BRACKET,ANGLE.....	2
					UOC:630,632	
13	PAFZZ	5305-00-226-7768	96906	MS90726-115	SCREW,CAP,HEXAGON H.....	4
					UOC:630,632	
14	PAOZZ	5306-00-512-9218	19207	7971653	BOLT,MACHINE.....	4
					UOC:630,632	
15	PAOZZ	5310-00-006-8149	96906	MS27183-22	WASHER,FLAT.....	4
					UOC:630,632	
16	PAOZZ	5360-00-737-2793	19207	7372793	SPRING,HELICAL,COMP.....	4
					UOC:630,632	
17	PAOZZ	5360-00-737-2792	19207	7372792	SPRING,HELICAL,COMP FRONT ANGLE	4
					BRACKET.....	
					UOC:630,632	
18	PAFZZ	5320-01-223-1094	21450	189513	RIVET,SOLID.....	8
					UOC:630,632	
19	PAFZZ	5340-00-409-4019	19207	10871208	BRACKET,ANGLE.....	2
					UOC:630,632	
20	MHHZZ		19207	11677829-1	SILL,WOOD RIGHT,REAR,MAKE FROM	2
					WOOD,P/N 13219E0079.....	
					UOC:630,632	
20	MHHZZ		19207	11677829-2	SILL,WOOD LEFT,REAR,MAKE FROM	2
					WOOD,P/N 13219E0079.....	
					UOC:630,632	

END OF FIGURE

UNIT, DIRECT SUPPORT, AND GENERAL SUPPORT MAINTENANCE
 REPAIR PARTS AND SPECIAL TOOLS LIST
 TRUCK, 5-TON, 6X6, M809 SERIES TRUCKS (DIESEL)

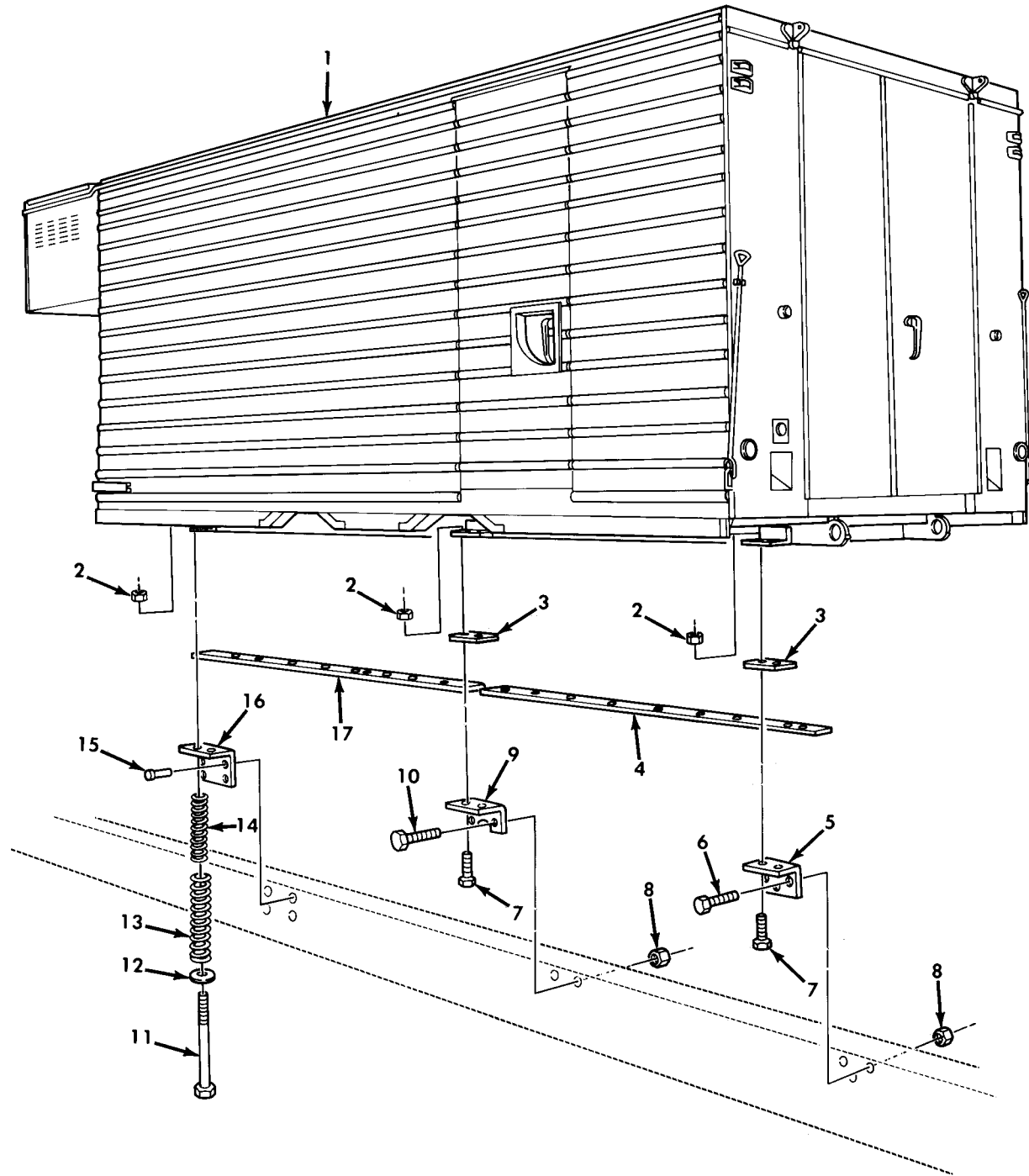

Figure 290. Van Body Assembly and Mounting Hardware.

(1) ITEM NO	(2) SMR CODE	(3) NSN	(4) CAGEC	(5) PART NUMBER	(6) DESCRIPTION AND USABLE ON CODE (UOC)	(7) QTY
GROUP 1812 SPECIAL PURPOSE BODIES						
FIG. 290 VAN BODY ASSEMBLY AND MOUNTING HARDWARE						
1	PFHHH	2510-01-158-3009	19207	8736697	BODY EXPANSIBLE VAN..... UOC: 631	1
2	PAOZZ	5310-00-982-5009	96906	MS21045-10	NUT, SELF-LOCKING, HE..... UOC: 631	12
3	PFOZZ	5340-00-471-8635	19207	11593258	BRACKET, MOUNTING..... UOC: 631	4
4	MHHZZ		19207	11593259	SILL, WOOD MAKE FROM WOOD, P/N 13219E0079..... UOC: 631	2
5	PFFZZ	5340-00-409-4018	19207	10871210	BRACKET, ANGLE..... UOC: 631	2
6	PAFZZ	5305-00-719-5235	80204	B1821BH050F175N	SCREW, CAP, HEXAGON H..... UOC: 631	4
7	PAOZZ	5305-00-726-2552	80204	B1821BH063F225N	SCREW, CAP, HEXAGON H..... UOC: 631	8
8	PAFZZ	5310-00-062-4954	96906	MS21045-8	NUT, SELF-LOCKING, HE..... UOC: 631	8
9	PFFZZ	5340-00-231-0278	19207	10871207	BRACKET, ANGLE..... UOC: 631	2
10	PAFZZ	5305-00-226-7768	96906	MS90726-115	SCREW, CAP, HEXAGON H..... UOC: 631	4
11	PAOZZ	5306-00-512-9218	19207	7971653	BOLT, MACHINE..... UOC: 631	4
12	PAOZZ	5310-00-006-8149	96906	MS27183-22	WASHER, FLAT..... UOC: 631	4
13	PAOZZ	5360-00-737-2793	19207	7372793	SPRING, HELICAL, COMP..... UOC: 631	4
14	PAOZZ	5360-00-737-2792	19207	7372792	SPRING, HELICAL, COMP..... UOC: 631	4
15	PAFZZ	5320-00-018-9512	19207	189512	RIVET, SOLID..... UOC: 631	8
16	PFFZZ	5340-00-409-4019	19207	10871208	BRACKET, ANGLE..... UOC: 631	2
17	MHHZZ		19207	11593257	SILL, WOOD RIGHT, MAKE FROM WOOD, P/N 13219E0079..... UOC: 631	1
17	MHHZZ		19207	11593257-1	SILL, WOOD LEFT, MAKE FROM WOOD, P/N 13219E0079..... UOC: 631	1

END OF FIGURE

UNIT, DIRECT SUPPORT, AND GENERAL SUPPORT MAINTENANCE
 REPAIR PARTS AND SPECIAL TOOLS LIST
 TRUCK, 5-TON, 6X6, M809 SERIES TRUCKS (DIESEL)

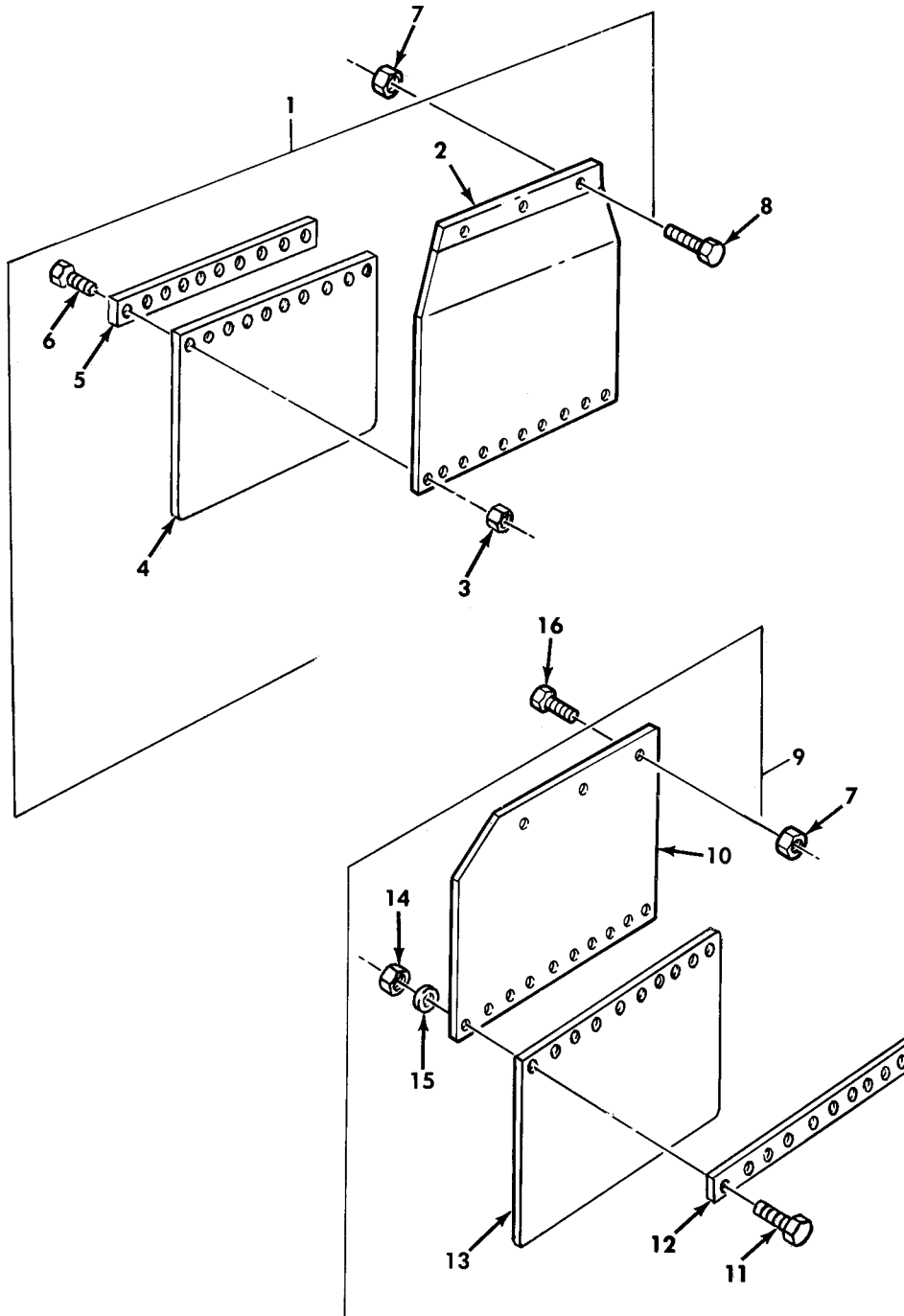
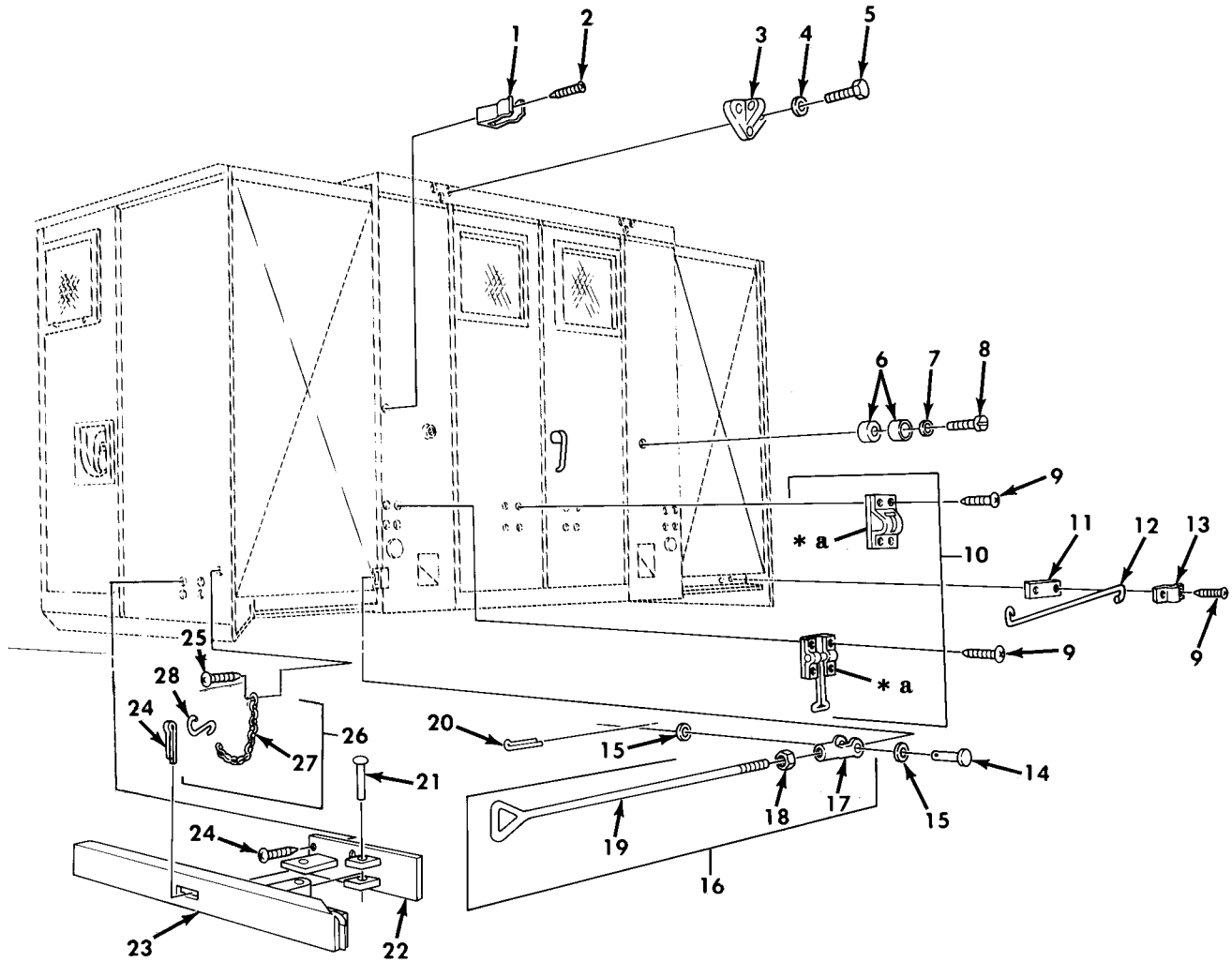

Figure 291. Van Splash Guard Assemblies.

(1) ITEM NO	(2) SMR CODE	(3) NSN	(4) CAGEC	(5) PART NUMBER	(6) DESCRIPTION AND USABLE ON CODE (UOC)	(7) QTY
GROUP 1812 SPECIAL PURPOSE BODIES						
FIG. 291 VAN SPLASH GUARD ASSEMBLIES						
1	A0000	2540-01-158-7169	19207	11677681	GUARD,SPLASH,VEHICU FORWARD REAR L.H..... UOC:630,632	1
1	A0000	2540-01-158-7170	19207	11677718	GUARD,SPLASH,VEHICU FORWARD REAR R.H..... UOC:630,632	1
2	PFOZZ	2540-01-160-7915	19207	11677726	.GUARD,SPLASH,VEHICU LEFT..... UOC:630,632	1
2	PFOZZ	2540-01-158-7092	19207	11677724	.GUARD,SPLASH,VEHICU RIGHT..... UOC:630,632	1
3	PAOZZ	5310-00-061-7325	96906	MS21045-4	.NUT,SLFLKG HEXAGON..... UOC:630,632	10
4	PAOZZ	2540-01-163-5170	19207	11677690	.GUARD,SPLASH,VEHICU LEFT FRONT.... UOC:630,632	1
4	PAOZZ	2540-00-169-2856	19207	11611632	.GUARD,SPLASH,VEHICU RIGHT FRONT... UOC:630,632	1
5	PAOZZ	5340-01-163-4777	19207	11677688	.RETAINER,SPLASH GUA LEFT FRONT.... UOC:630,632	1
6	PAOZZ	5305-00-068-0515	80204	B1821BH025F100N	.SCREW,CAP,HEXAGON H..... UOC:630,632	10
7	PAOZZ	5310-00-982-4908	96906	MS21045-6	NUT,SELF-LOCKING,HE..... UOC:630,631,632	12
8	PAOZZ	5305-00-269-3234	80204	B1821BH038F075N	SCREW,CAP,HEXAGON H..... UOC:630,632	6
9	A0000	2540-00-405-0212	19207	11593275-2	GUARD,SPLASH,VEHICU LEFT REAR..... UOC:630,631,632	1
9	A0000		19207	11593275-1	GUARD,SPLASH,VEHICU RIGHT REAR..... UOC:631	1
9	A0000	2540-01-158-7171	19207	11677678	GUARD,SPLASH,VEHICU RIGHT REAR..... UOC:630,632	1
10	PBOZZ	2540-01-158-7093	19207	11677679	.GUARD,SPLASH,VEHICU RIGHT REAR.... UOC:630,632	1
10	PFOZZ	2540-01-110-4057	19207	11593277	.GUARD,SPLASH,VEHICU LEFT REAR..... UOC:630,631,632	1
10	PFOZZ	2510-01-115-2286	19207	11593276	.SHIELD,APRON RIGHT REAR..... UOC:631	1
11	PAOZZ	5305-00-225-3843	80204	B1821BH025C100N	.SCREW,CAP,HEXAGON H..... UOC:630,631,632	10
12	PAOZZ	2510-00-409-3992	19207	11611633	.RETAINER,SPLASH GUA..... UOC:630,631,632	1
13	PAOZZ	2540-00-169-2856	19207	11611632	.GUARD,SPLASH,VEHICU..... UOC:631	1
14	PAOZZ	5310-00-761-6882	96906	MS51967-2	.NUT,PLAIN,HEXAGON..... UOC:630,632	10
15	PAOZZ	5310-00-582-5965	96906	MS35338-44	.WASHER,LOCK..... UOC:630,632	10
16	PAOZZ	5305-00-269-3240	80204	B1821BH038F150N	SCREW,CAP,HEXAGON H..... UOC:630,632	6
16	PAOZZ	5305-00-225-3843	80204	B1821BH025C100N	SCREW,CAP,HEXAGON H SPLASH GUARD... UOC:631	6
16	PAOZZ	5305-00-269-2803	96906	MS90726-60	SCREW,CAP,HEXAGON H..... UOC:631,632	6

END OF FIGURE

UNIT, DIRECT SUPPORT, AND GENERAL SUPPORT MAINTENANCE
 REPAIR PARTS AND SPECIAL TOOLS LIST
 TRUCK, 5-TON, 6X6, M809 SERIES TRUCKS (DIESEL)



*** a PART OF ITEM 10**

Figure 292. Van Side Lock Handle, Lifting Brackets, Rod Retainer, and Related Parts.

(1) ITEM NO	(2) SMR CODE	(3) NSN	(4) CAGEC	(5) PART NUMBER	(6) DESCRIPTION AND USABLE ON CODE (UOC)	(7) QTY
GROUP 1812 SPECIAL PURPOSE BODIES						
FIG. 292 VAN SIDE LOCK HANDLE, LIFTING BRACKETS, ROD RETAINER, AND RELATED PARTS						
1	PAOZZ	5340-00-699-8463	19207	7539185	CLIP, SPRING TENSION..... UOC: 630, 631, 632	4
2	PAOZZ	5305-00-432-4163	96906	MS51861-24	SCREW, TAPPING..... UOC: 630, 631, 632	4
3	PAOZZ	5340-00-231-0210	19207	8380499	BRACKET, LIFTING..... UOC: 630, 631, 632	2
4	PAOZZ	5310-00-820-6653	24617	103325	WASHER, LOCK..... UOC: 630, 631, 632	6
5	PAOZZ	5305-00-724-5910	96906	MS90725-162	SCREW, CAP, HEXAGON H REAR LIFTING BRACKET..... UOC: 630, 631, 632	6
6	PAOZZ	5340-00-766-3330	19207	7535643	BUMPER, NONMETALLIC..... UOC: 630, 631, 632	4
7	PAOZZ	5310-00-081-4219	96906	MS27183-12	WASHER, FLAT..... UOC: 630, 631, 632	2
8	PAOZZ	5305-01-144-1625	96906	MS51851-112	SCREW, TAPPING..... UOC: 630, 631, 632	2
9	PAOZZ	5305-00-432-4203	96906	MS51861-47	SCREW, TAPPING..... UOC: 630, 631, 632	24
10	PAOZZ	5340-00-302-1840	19207	8376986	HOLDER, DOOR REAR DOOR..... UOC: 630, 631, 632	2
11	PAOZZ	5365-00-421-9697	19207	7084772	SPACER, PLATE..... UOC: 630, 631, 632	4
12	PAOZZ	5340-00-421-3990	19207	8735435	HOLDER, DOOR REAR DOOR..... UOC: 630, 631, 632	4
13	PAOZZ	5340-00-158-3889	19207	8735425	STRAP, RETAINING..... UOC: 630, 631, 632	4
14	PAOZZ	5315-00-957-2399	96906	MS20392-5C35	PIN, STRAIGHT, HEADED..... UOC: 630, 631, 632	4
15	PAOZZ	5310-00-087-7493	96906	MS27183-13	WASHER, FLAT..... UOC: 630, 631, 632	8
16	PAOZZ	2540-00-417-2758	19207	10937607	HANDLE ASSEMBLY, LOC..... UOC: 630, 631, 632	4
17	PAOZZ	5340-00-985-0823	96906	MS35812-4	.CLEVIS, ROD END..... UOC: 630, 631, 632	1
18	PAOZZ	5310-00-732-0559	96906	MS51968-8	.NUT, PLAIN, HEXAGON..... UOC: 630, 631, 632	1
19	PAOZZ	5342-01-181-9445	19207	10937560	.ROD, LOCKING..... UOC: 630, 631, 632	1
20	PAOZZ	5315-00-842-3044	96906	MS24665-283	PIN, COTTER..... UOC: 630, 631, 632	4
21	PAOZZ	5320-00-418-0985	19207	10937579-1	RIVET, SOLID..... UOC: 630, 631, 632	4
22	PAOZZ	2510-00-421-3944	19207	10937568	BASE, SIDE LOCK, VAN..... UOC: 630, 631, 632	4
23	PAOZZ	2540-00-417-2722	19207	11607374	HANDLE ASSEMBLY..... UOC: 630, 631, 632	4
24	PAOZZ	5315-00-234-1848	96906	MS24665-629	PIN, COTTER..... UOC: 630, 631, 632	1
25	PAOZZ	5305-00-432-4254	96906	MS51861-69	SCREW, TAPPING..... UOC: 630, 631, 632	16
26	PAOZZ	4010-00-445-7212	19207	10937632	CHAIN ASSEMBLY, SING..... UOC: 630, 631, 632	4
27	MOOZZ		80244	42-C-15120-205	.CHAIN MAKE FROM CHAIN, WELDLESS, P/N 819906..... UOC: 630, 631, 632	1
28	PAOZZ	4030-00-514-4420	21450	593416	.HOOK, CHAIN, S.....	1

(1) ITEM NO	(2) SMR CODE	(3) NSN	(4) CAGEC	(5) PART NUMBER	(6) DESCRIPTION AND USABLE ON CODE (UOC)	(7) QTY
-------------------	--------------------	------------	--------------	-----------------------	---	------------

UOC: 630, 631, 632

END OF FIGURE

UNIT, DIRECT SUPPORT, AND GENERAL SUPPORT MAINTENANCE
 REPAIR PARTS AND SPECIAL TOOLS LIST
 TRUCK, 5-TON, 6X6, M809 SERIES TRUCKS (DIESEL)

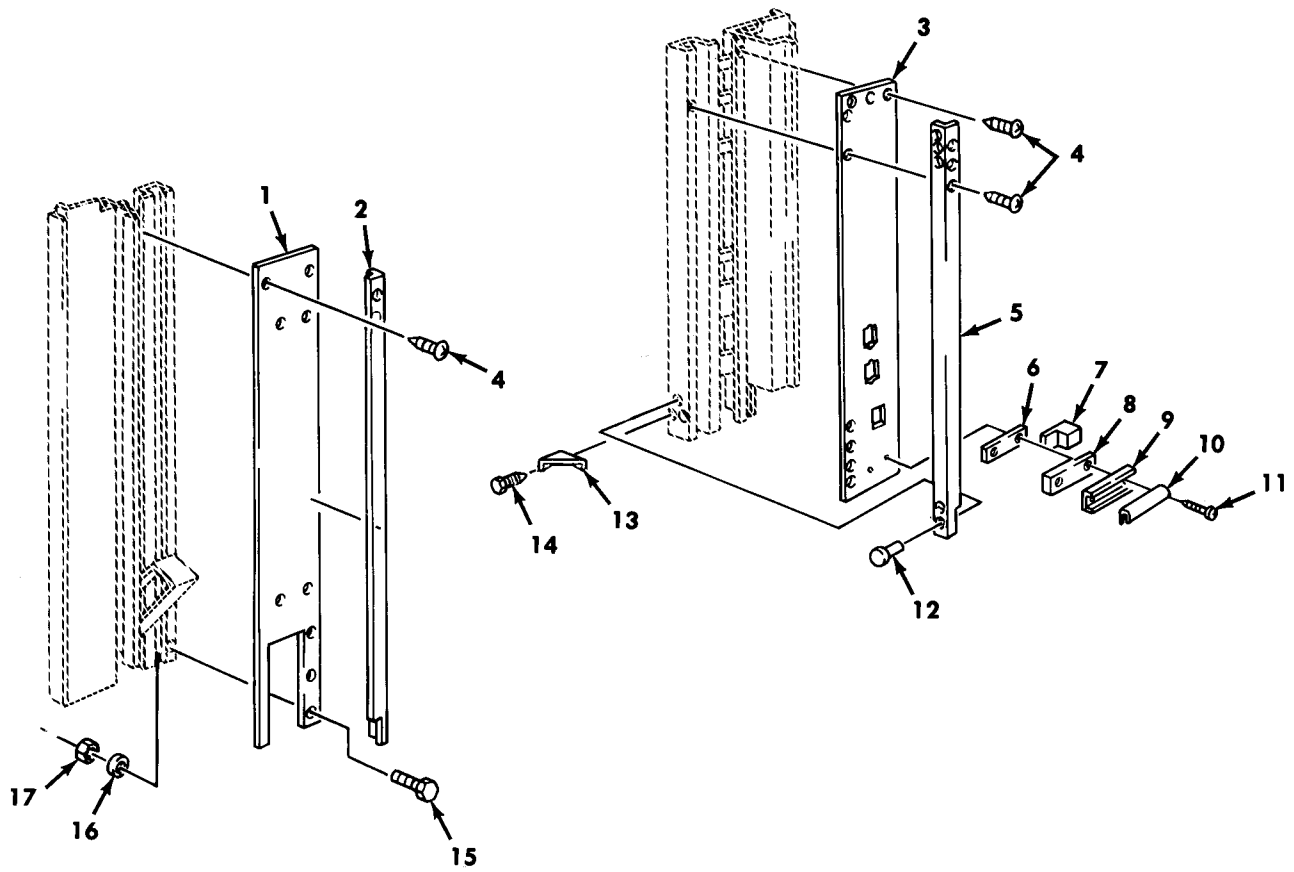

Figure 293. Van Rear Wall Panels and Mounting Hardware.

(1) ITEM NO	(2) SMR CODE	(3) NSN	(4) CAGEC	(5) PART NUMBER	(6) DESCRIPTION AND USABLE ON CODE (UOC)	(7) QTY
GROUP 1812 SPECIAL PURPOSE BODIES						
FIG. 293 VAN REAR WALL PANELS AND MOUNTING HARDWARE						
1	PPFZZ	2510-01-120-8448	19207	11677712	PANEL,VAN BODY RIGHT SIDE..... UOC:630,632	1
2	PBFZZ	2590-01-227-7944	19207	8380461	BEZEL,AUTOMOTIVE TR RIGHT SIDE..... UOC:630,632	1
3	PAFZZ	2510-01-120-8449	19207	11677680	PANEL,BODY,VEHICULA LEFT SIDE..... UOC:630,632	1
4	PAFZZ	5305-00-433-3685	96906	MS51861-37C	SCREW,TAPPING.....	70
5	PBFZZ	2590-01-186-9585	19207	8380462	BEZEL,AUTOMOTIVE TR LEFT SIDE..... UOC:630,632	1
6	MOOZZ		19207	7535591	SPACER,SOFTWOOD MAKE FROM PLYWOOD, P/N NN-P-530..... UOC:630,632	2
7	PFOZZ	5330-01-158-6289	19207	7535590	SEAL,NONMETALLIC SP..... UOC:630,632	2
8	PFOZZ	5340-01-194-6474	19207	7535593	PLATE,MENDING..... UOC:630,632	2
9	PFOZZ	5340-01-194-5298	19207	7535592	STRAP,RETAINING..... UOC:630,632	2
10	MOOZZ		19207	7534653-AR	SEAL,REAR DOOR MAKE FROM SEAL,P/N 7534653..... UOC:630,632	2
11	PAOZZ	5305-00-432-4253	96906	MS51861-67	SCREW,TAPPING..... UOC:630,632	4
12	PAFZZ	5320-00-584-1285	53551	RV200-6-2	RIVET,BLIND..... UOC:630,632	16
13	PAFZZ	2590-01-120-8447	19207	8380412	GUSSET,CORNER,WALL..... UOC:630,632	2
14	PAFZZ	5305-00-433-3711	96906	MS51861-35C	SCREW,TAPPING..... UOC:630,632	8
15	PAFZZ	5305-00-716-8195	96906	MS90725-150	SCREW,CAP,HEXAGON H RIGHT REAR..... UOC:630,632	2
15	PAFZZ	5305-00-724-7219	80204	B1821BH063C125N	SCREW,CAP,HEXAGON H LEFT REAR..... UOC:630,632	2
16	PAFZZ	5310-00-820-6653	96906	MS35338-50	WASHER,LOCK..... UOC:630,632	4
17	PAFZZ	5310-00-763-8920	96906	MS51967-20	NUT,PLAIN,HEXAGON..... UOC:630,632	4

END OF FIGURE

UNIT, DIRECT SUPPORT, AND GENERAL SUPPORT MAINTENANCE
 REPAIR PARTS AND SPECIAL TOOLS LIST
 TRUCK, 5-TON, 6X6, M809 SERIES TRUCKS (DIESEL)

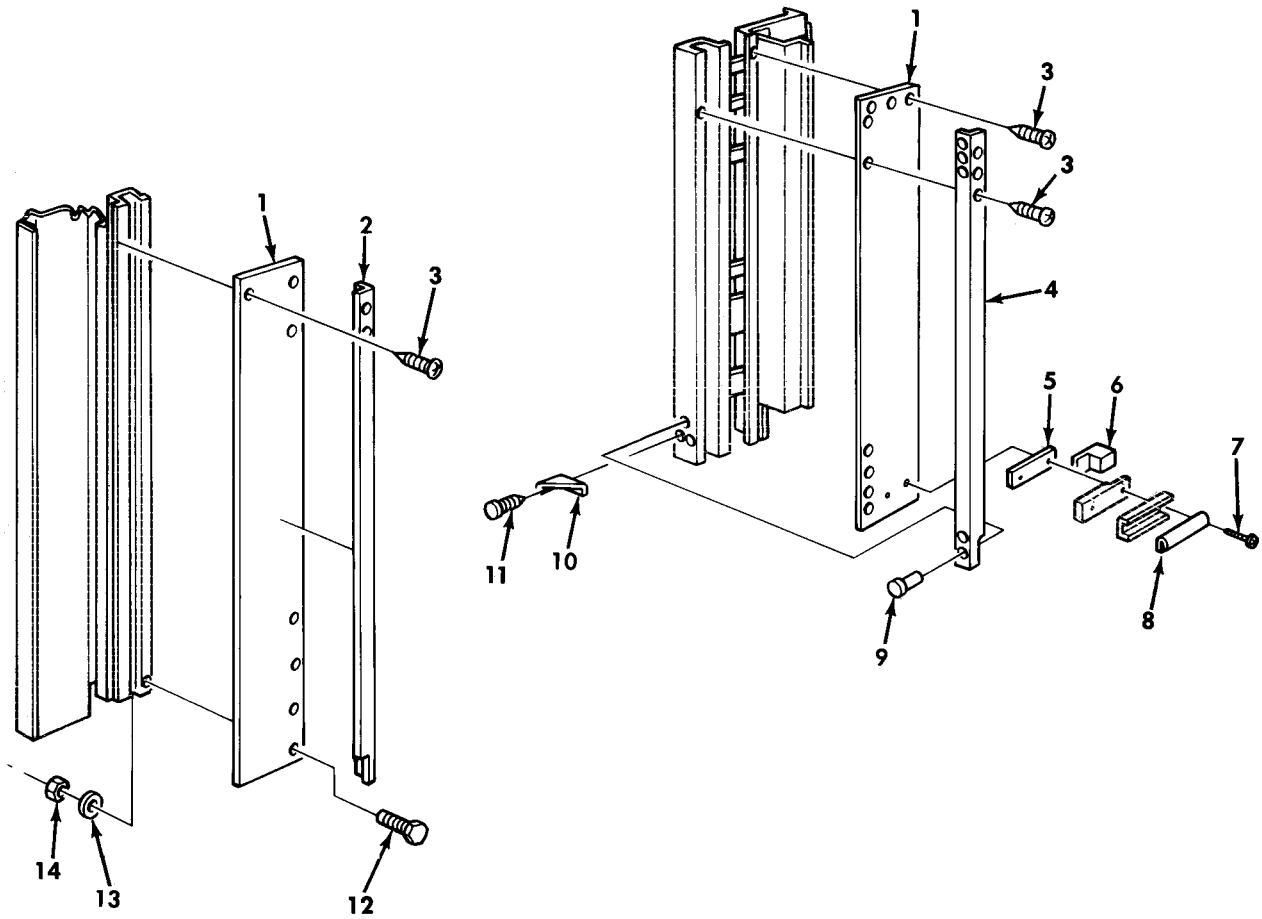

Figure 294. Van Rear Wall Panels and Mounting Hardware.

(1) ITEM NO	(2) SMR CODE	(3) NSN	(4) CAGEC	(5) PART NUMBER	(6) DESCRIPTION AND USABLE ON CODE (UOC)	(7) QTY
GROUP 1812 SPECIAL PURPOSE BODIES						
FIG. 294 VAN REAR WALL PANELS AND MOUNTING HARDWARE						
1	XBFZZ		19207	11648378	PANEL,BODY,VEHICULA..... UOC:631	2
2	PBFZZ	2590-01-227-7944	19207	8380461	BEZEL,AUTOMOTIVE TR..... UOC:631	2
3	PAFZZ		96906	MS51861-37	SCREW,TAPPING,THREA..... UOC:631	70
4	PBFZZ	2590-01-186-9585	19207	8380462	BEZEL,AUTOMOTIVE TR..... UOC:631	1
5	MOOZZ		19207	7535591	SPACER,SOFTWOOD MAKE FROM PLYWOOD, P/N NN-P-530..... UOC:631	2
6	PFOZZ	5330-01-158-6289	19207	7535590	SEAL,NONMETALLIC SP..... UOC:631	2
7	PAOZZ	5305-00-432-4170	96906	MS51861-35	SCREW,TAPPING..... UOC:631	4
8	MOOZZ		19207	7534653-AR	SEAL,REAR DOOR MAKE FROM SEAL,P/N 7534653..... UOC:631	2
9	PAFZZ	5320-00-584-1285	53551	RV200-6-2	RIVET,BLIND..... UOC:631	2
10	PAFZZ	2590-01-120-8447	19207	8380412	GUSSET,CORNER,WALL..... UOC:631	2
11	XDFZZ		89346	111633	SCREW,TAPPING..... UOC:631	8
12	PAFZZ	5305-00-726-2543	96906	MS90727-160	SCREW,CAP,HEXAGON H..... UOC:631	4
13	PAFZZ	5310-00-820-6653	96906	MS35338-50	WASHER,LOCK..... UOC:631	4
14	PAFZZ	5310-00-763-8905	96906	MS51968-20	NUT,PLAIN,HEXAGON..... UOC:631	4

END OF FIGURE

UNIT, DIRECT SUPPORT, AND GENERAL SUPPORT MAINTENANCE
 REPAIR PARTS AND SPECIAL TOOLS LIST
 TRUCK, 5-TON, 6X6, M809 SERIES TRUCKS (DIESEL)

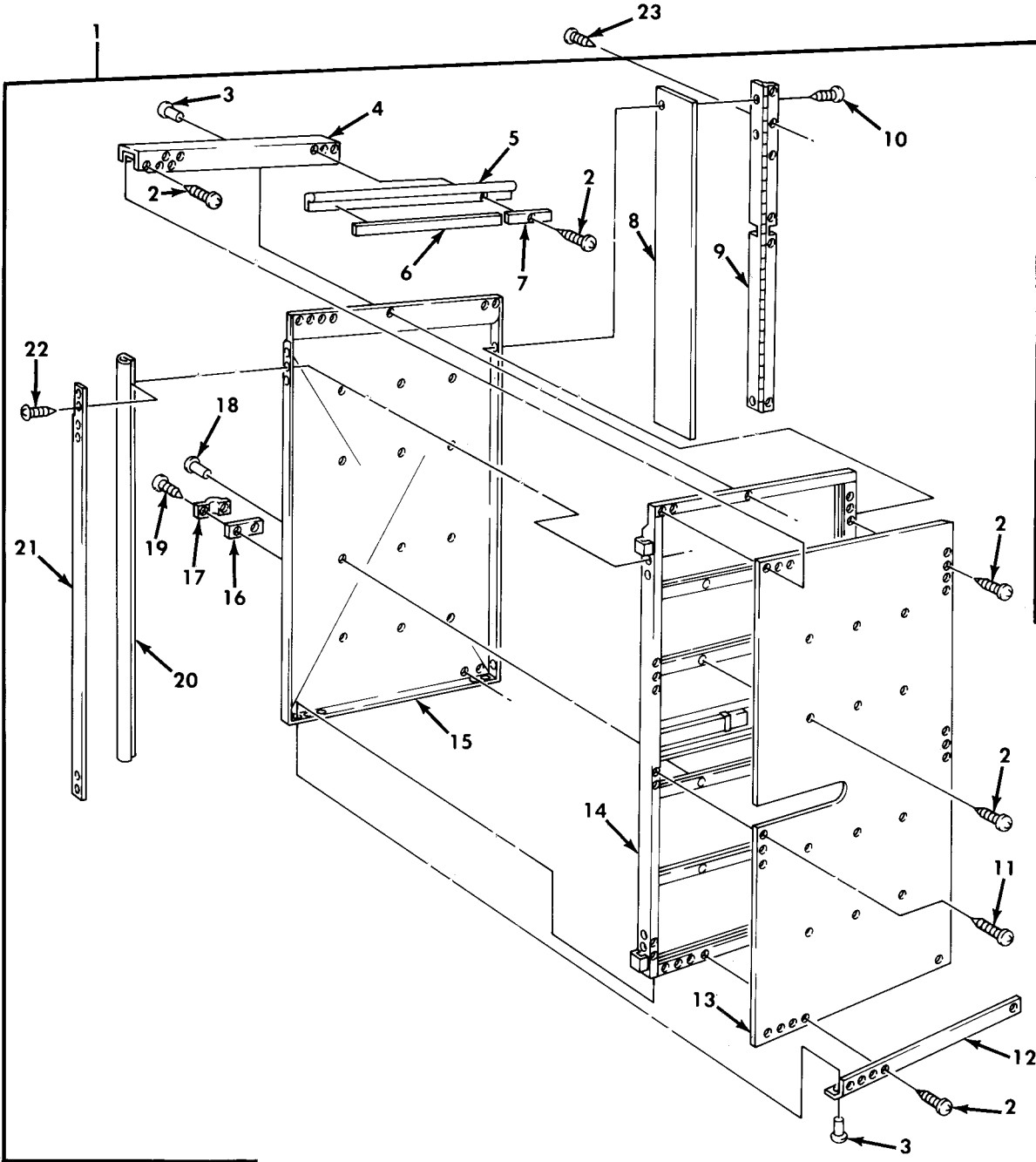

Figure 295. Van Hinged End Panel Assemblies and Related Parts.

(1) ITEM NO	(2) SMR CODE	(3) NSN	(4) CAGEC	(5) PART NUMBER	(6) DESCRIPTION AND USABLE ON CODE (UOC)	(7) QTY
GROUP 1812 SPECIAL PURPOSE BODIES						
FIG. 295 VAN HINGE END PANEL ASSEMBLIES AND RELATED PARTS						
1	PBFFF	2510-01-101-8359	19207	11672543-1	DOOR ASSEMBLY END P RIGHT REAR..... UOC:630,631,632	2
1	PBFFF	2510-01-101-8358	19207	11672543-2	DOOR,VEHICULAR LEFT REAR..... UOC:630,631,632	2
2	PAFZZ	5305-00-432-4172	96906	MS51861-37	.SCREW,TAPPING..... UOC:630,631,632	60
3	PPFZZ	5320-00-582-3268	53551	RV200-6-3	.RIVET,BLIND..... UOC:630,631,632	18
4	PPFZZ	3040-01-178-7087	19207	7084771	.CHANNEL,RETAINER RIGHT SIDE..... UOC:630,631,632	1
4	PPFZZ	2510-01-178-7086	19207	7084985	.CHANNEL,RETAINER LEFT SIDE..... UOC:630,631,632	1
5	MFFZZ		19207	10937683-2X35	.NONMETALLIC SPECIAL MAKE FROM NONMETALLIC SPECIAL,P/N 10937683-2.. UOC:630,631,632	1
6	PAFZZ	2510-01-184-4765	19207	10937693-2	.RETAINER..... UOC:630,631,632	1
7	PAFZZ	2510-01-197-4200	19207	10937693-3	.RETAINER..... UOC:630,631,632	1
8	MFFZZ		19207	8380420-AR	.RUBBER STRIP MAKE FROM RUBBER STRIP,P/N 8380420..... UOC:630,631,632	1
9	PAFZZ	5340-00-041-3126	19207	7084988	.HINGE,BUTT..... UOC:630,631,632	1
10	PAOZZ	5305-00-432-4253	96906	MS51861-67	.SCREW,TAPPING..... UOC:630,631,632	16
11	PAFZZ	5305-00-432-4201	96906	MS51861-45	.SCREW,TAPPING..... UOC:630,631,632	45
12	PPFZZ	5340-01-178-3734	19207	7084770	.BRACKET,ANGLE LOWER RIGHT SIDE.... UOC:630,631,632	1
12	PPFZZ	5340-01-186-3505	19207	7084984	.BRACKET,ANGLE LOWER LEFT SIDE..... UOC:630,631,632	1
13	PPFZZ	2510-01-121-2541	19207	7084768	.PANEL,BODY,VEHICULA RIGHT SIDE.... UOC:630,631,632	1
13	PPFZZ	2510-01-204-7704	19207	7084769	.DOOR,VEHICULAR LEFT SIDE..... UOC:630,631,632	1
14	XAFZZ		19207	12300967-2	.FRAME ASSEMBLY RIGHT SIDE..... UOC:630,631,632	1
14	XAFZZ		19207	12300967-1	.FRAME ASSEMBLY LEFT SIDE..... UOC:630,631,632	1
15	PPFZZ	5670-01-177-4460	19207	12300936-2	.DOOR FRAME,METAL RIGHT SIDE..... UOC:630,631,632	1
15	XDFZZ		19207	12300936-1	.DOOR FRAME,METAL LEFT SIDE..... UOC:630,631,632	1
16	PAOZZ	5365-00-421-9697	19207	7084772	.SPACER,PLATE..... UOC:630,631,632	1
17	PAOZZ	5340-00-158-3889	19207	8735425	.STRAP,RETAINING..... UOC:630,631,632	2
18	PFOZZ	5320-00-582-3302	96906	MS20600AD5W2	.RIVET,BLIND..... UOC:630,631,632	12
19	PAOZZ	5305-00-432-4203	96906	MS51861-47	.SCREW,TAPPING..... UOC:630,631,632	2
20	MOOZZ		91346	10608E44S	.SEAL,REAR DOOR MAKE FROM SEAL,P/N 7534653..... UOC:630,631,632	1
21	PBOZZ	2590-01-180-1006	19207	8380421	.RETAINER,SEAL..... UOC:630,631,632	1
22	PAOZZ	5305-00-432-4173	96906	MS51861-15	.SCREW,TAPPING.....	27

(1) ITEM NO	(2) SMR CODE	(3) NSN	(4) CAGEC	(5) PART NUMBER	(6) DESCRIPTION AND USABLE ON CODE (UOC)	(7) QTY
23	PAOZZ	5305-00-432-4253	96906	MS51861-67	UOC:630,631,632 SCREW,TAPPING..... UOC:630,631,632	32

END OF FIGURE

UNIT, DIRECT SUPPORT, AND GENERAL SUPPORT MAINTENANCE
 REPAIR PARTS AND SPECIAL TOOLS LIST
 TRUCK, 5-TON, 6X6, M809 SERIES TRUCKS (DIESEL)

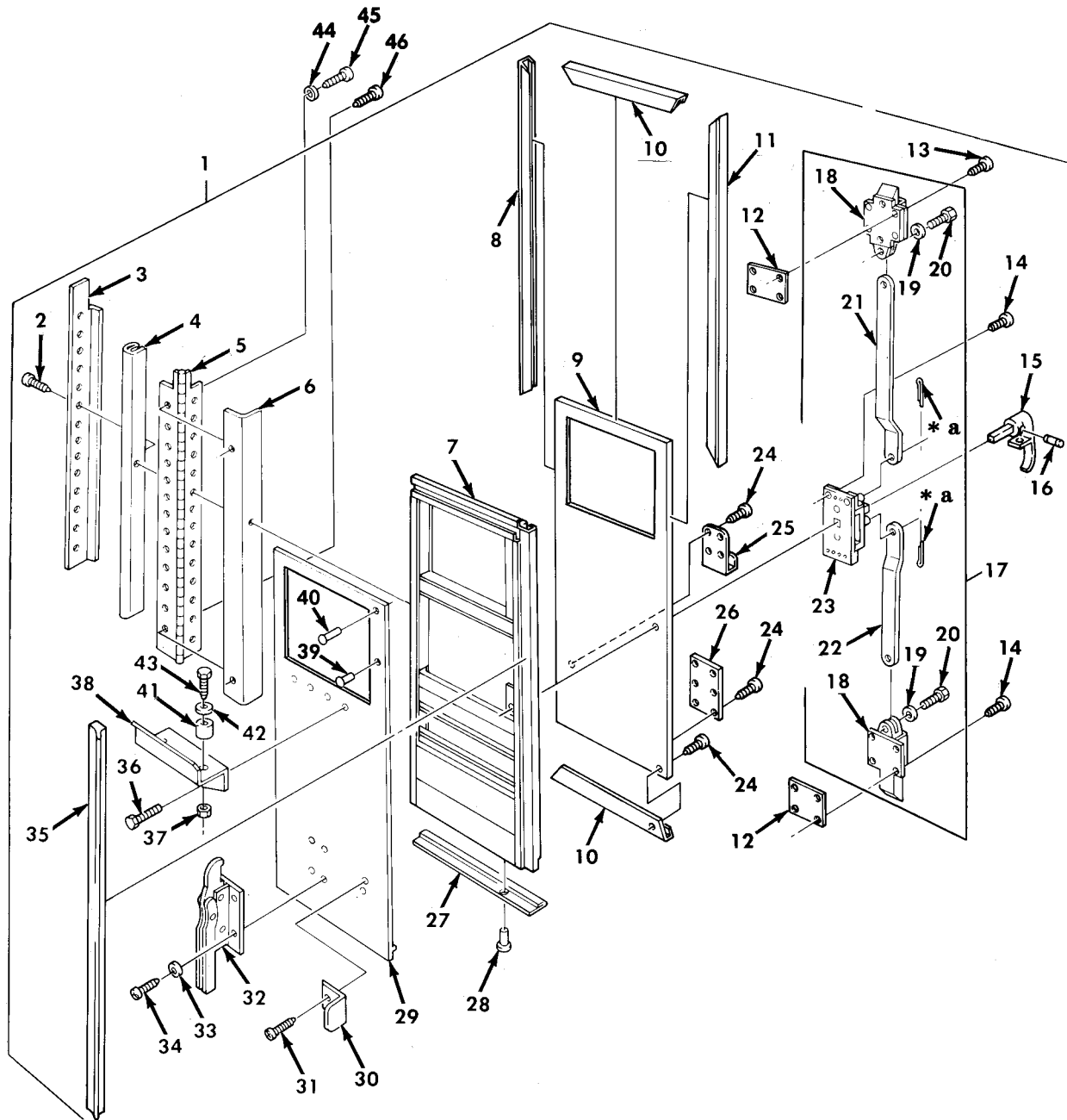

* a PART OF ITEM 17

Figure 296. Van Door Assembly, Left Rear.

(1) ITEM NO	(2) SMR CODE	(3) NSN	(4) CAGEC	(5) PART NUMBER	(6) DESCRIPTION AND USABLE ON CODE (UOC)	(7) QTY
GROUP 1812 SPECIAL PURPOSE BODIES						
FIG. 296 VAN DOOR ASSEMBLY, LEFT REAR						
1	PFFFF	2510-00-405-1970	19207	11607385	DOOR, VEHICULAR LEFT REAR..... UOC: 630	1
1	XDFFF		19207	11607385-1	DOOR, VEHICULAR LEFT REAR..... UOC: 632	1
2	PAFZZ	5305-00-477-0144	96906	MS51861-68	.SCREW, TAPPING..... UOC: 630, 632	16
3	XDFZZ		19207	7535627	.RETAINER, SEAL, VEHIC..... UOC: 630, 632	1
4	MFFZZ		19207	11607302-AR	.SEAL, NONMETALLIC SP MAKE FROM SEAL, P/N 11607302..... UOC: 630, 632	1
5	PAFZZ	5340-00-158-4077	19207	7084990	.HINGE, BUTT..... UOC: 630, 632	1
6	MFFZZ		19207	8380420-AR	.RUBBER STRIP MAKE FROM RUBBER STRIP, P/N 8380420..... UOC: 630, 632	1
7	XAFZZ		19207	11607388	.FRAME ASSEMBLY..... UOC: 630, 632	1
8	PAFZZ	2590-01-179-4911	19207	11607395	.BEZEL, AUTOMOTIVE TR..... UOC: 630, 632	1
9	PBFZZ	2510-01-162-0564	19207	11607392	.PANEL, BODY, VEHICULA..... UOC: 630, 632	1
10	PBFZZ	2590-00-417-2735	19207	8380444	.BEZEL, AUTOMOTIVE TR..... UOC: 630, 632	2
11	PBFZZ	2540-00-924-1296	19207	8380443	.MOULDING, REAR DOOR..... UOC: 630, 632	1
12	PBOZZ	5365-01-219-9172	19207	12300732	.SPACER, PLATE..... UOC: 630, 632	5
13	PAOZZ	5305-00-432-4205	96906	MS51861-49	.SCREW, TAPPING..... UOC: 630, 632	8
14	PAOZZ	5305-00-432-4203	96906	MS51861-47	.SCREW, TAPPING..... UOC: 630, 632	4
15	PAOZZ	2540-00-809-7793	19207	11607269	.HANDLE, DOOR, VEHICUL..... UOC: 630, 632	1
16	PAOZZ	5315-00-866-2673	96906	MS35677-48	.PIN, GROOVED, HEADLES..... UOC: 630, 632	1
17	PAOZZ	2540-00-231-0207	19207	11607265-4	.LOCK ASSEMBLY..... UOC: 630, 632	1
18	PBOZZ	5340-00-839-0098	19207	7748911	.BOLT, FLUSH..... UOC: 630, 632	2
19	PAOZZ	5310-00-637-9541	96906	MS35338-46	.WASHER, LOCK..... UOC: 630, 632	2
20	PAOZZ	5305-00-269-3234	80204	B1821BH038F075N	.SCREW, CAP, HEXAGON H..... UOC: 630, 632	2
21	PBOZZ	3040-01-197-8555	19207	8722186-21	.ROD, SIDE DOOR UPPER..... UOC: 630, 632	1
22	PBOZZ	3040-01-197-8556	19207	8722186-22	.ROD, SIDE DOOR LOWER..... UOC: 630, 632	1
23	PBOZZ	2510-01-166-2016	19207	11592573-2	.CENTER CASE..... UOC: 630, 632	1
24	PAOZZ	5305-00-432-4172	96906	MS51861-37	.SCREW, TAPPING..... UOC: 630, 632	45
25	PAOZZ	5342-00-231-0216	19207	7084860	.CLIP, RATCHET, WRENCH..... UOC: 630, 632	1
26	PAOZZ	2590-00-405-9771	19207	7084840	.BRACKET ASSEMBLY, WR INSIDE DOOR PANEL..... UOC: 630, 632	1
27	PBFZZ	5330-01-106-2067	19207	10937627-1	.SEAL, BUMPER..... UOC: 630, 632	1

(1) ITEM NO	(2) SMR CODE	(3) NSN	(4) CAGEC	(5) PART NUMBER	(6) DESCRIPTION AND USABLE ON CODE (UOC)	(7) QTY
28	PAFZZ	5320-00-582-3276	96906	MS20600AD6W4	.RIVET,BLIND..... UOC:630,632	7
29	PBFZZ	2510-01-178-7046	19207	10937619	.SKIN,DOOR,LH REAR..... UOC:630,632	1
30	PAFZZ	5340-00-419-9464	19207	7084861	.BRACKET,ANGLE..... UOC:630	2
31	PAFZZ	5305-00-483-0554	96906	MS51862-26	.SCREW,TAPPING..... UOC:630	4
32	PBFZZ	2540-00-231-0200	19207	7084828	.CLAMP,HOLD DOWN..... UOC:630	1
33	PAFZZ	5310-00-582-5965	96906	MS35338-44	.WASHER,LOCK..... UOC:630	4
34	PAFZZ	5305-00-988-1728	96906	MS35206-287	.SCREW,MACHINE..... UOC:630	4
35	PAFZZ	5330-01-106-4443	19207	7373291-1	.SEAL,NONMETALLIC SP LEFT REAR DOOR UOC:630,632	1
36	PAFZZ	5305-00-429-1552	24617	171104	.SCREW,TAPPING..... UOC:630	4
37	PAFZZ	5310-00-061-7325	96906	MS21045-4	.NUT,SLFLKG HEXAGON..... UOC:630	2
38	PAFZZ	2510-00-231-7444	19207	8759465	.RACK,LADDER,VEHICLE..... UOC:630	1
39	PAFZZ	5320-00-584-1285	53551	RV200-6-2	.RIVET,BLIND..... UOC:630,632	39
40	PAFZZ	5320-00-242-1582	96906	MS20470A6-4	.RIVET,SOLID..... UOC:630,632	13
41	PAFZZ	5365-00-230-9682	19207	7535620-1	.BUSHING,NONMETALLIC..... UOC:630	2
42	PAFZZ	5310-00-809-4058	96906	MS27183-10	.WASHER,FLAT..... UOC:630,632	2
43	PAFZZ	5305-00-267-8958	80204	B1821BH025F200N	.SCREW,CAP,HEXAGON H..... UOC:630	2
44	PAFZZ	5310-00-582-5965	96906	MS35338-44	WASHER,LOCK..... UOC:630,632	2
45	PAFZZ	5305-00-432-4252	96906	MS51861-66	SCREW,TAPPING..... UOC:630,632	2
46	PAFZZ	5305-00-477-0144	96906	MS51861-68	SCREW,TAPPING..... UOC:630,632	15

END OF FIGURE

UNIT, DIRECT SUPPORT, AND GENERAL SUPPORT MAINTENANCE
 REPAIR PARTS AND SPECIAL TOOLS LIST
 TRUCK, 5-TON, 6X6, M809 SERIES TRUCKS (DIESEL)

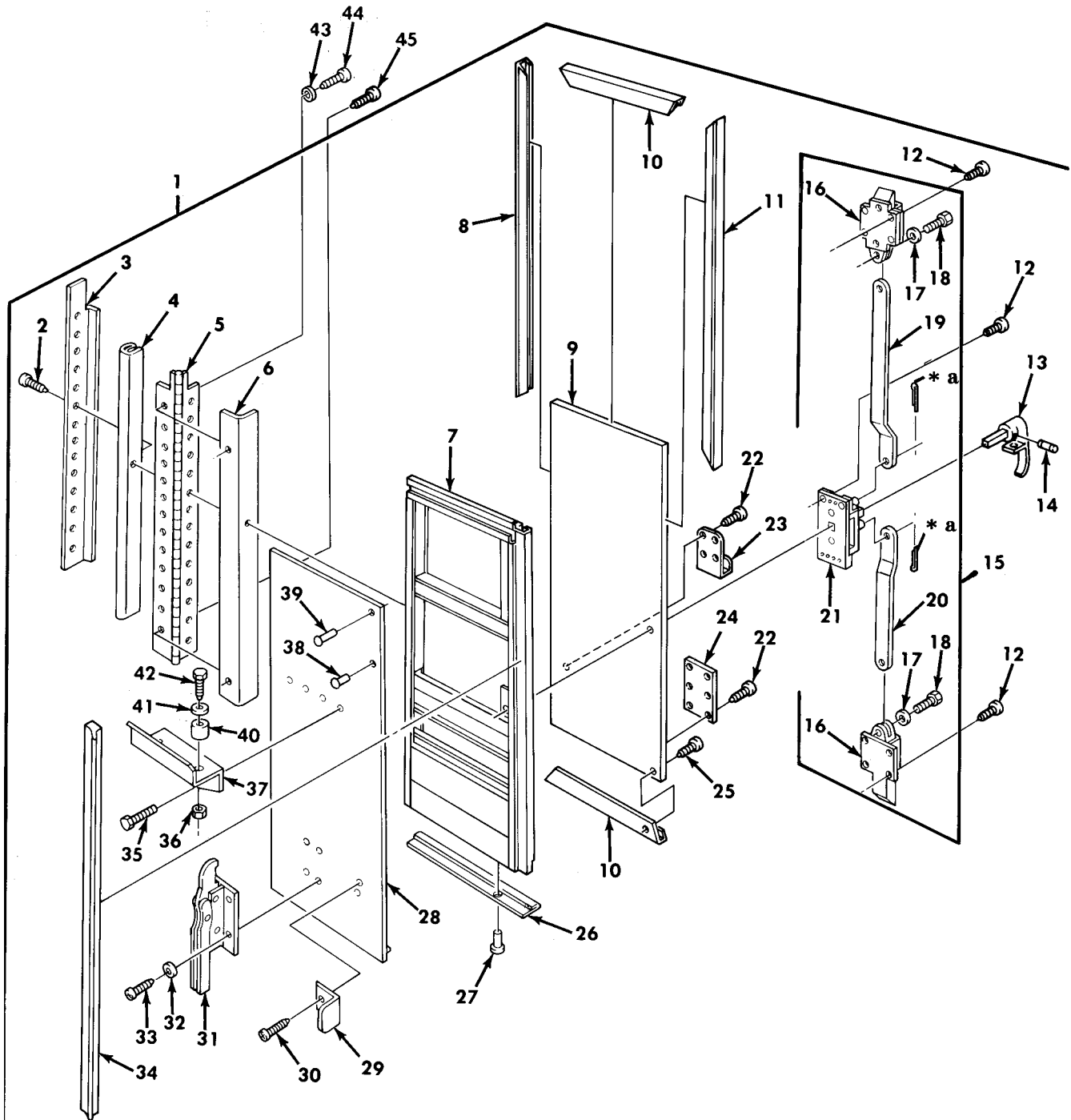

* a PART OF ITEM 15

Figure 297. Van Door Assembly, Left Rear.

(1) ITEM NO	(2) SMR CODE	(3) NSN	(4) CAGEC	(5) PART NUMBER	(6) DESCRIPTION AND USABLE ON CODE (UOC)	(7) QTY
GROUP 1812 SPECIAL PURPOSE BODIES						
FIG. 297 VAN DOOR ASSEMBLY, LEFT REAR						
1	PFFFF	5670-00-425-0564	19207	11593281	DOOR, METAL, SWINGING LEFT REAR..... UOC: 631	1
2	PAFZZ		96906	MS51861-68	.SCREW, TAPPING, THREA..... UOC: 631	16
3	XDFZZ		19207	7535627	.RETAINER, SEAL, VEHIC..... UOC: 631	1
4	MFOZZ		19207	7535653-AR	.SEAL MAKE FROM SEAL, P/N 7535653... UOC: 631	1
5	PAFZZ	5340-00-158-4077	19207	7084990	.HINGE, BUTT..... UOC: 631	1
6	MFFZZ		19207	8380420-AR	.RUBBER STRIP MAKE FROM RUBBER STRIP, P/N 8380420..... UOC: 631	1
7	XAFZZ		19207	11593282	.FRAME ASSEMBLY..... UOC: 631	1
8	PAFZZ	2590-01-179-4911	19207	11607395	.BEZEL, AUTOMOTIVE TR..... UOC: 631	1
9	XAFZZ		19207	11593283	.PANEL..... UOC: 631	1
10	PBFZZ	2590-00-417-2735	19207	8380444	.BEZEL, AUTOMOTIVE TR..... UOC: 631	2
11	PAFZZ	2540-00-924-1296	19207	8380443	.MOULDING, REAR DOOR..... UOC: 631	1
12	PAOZZ	5305-00-432-4203	96906	MS51861-47	.SCREW, TAPPING..... UOC: 631	12
13	PAOZZ	2540-00-809-7793	19207	11607269	.HANDLE, DOOR, VEHICUL..... UOC: 631	1
14	PAOZZ	5315-00-866-2673	96906	MS35677-48	.PIN, GROOVED, HEADLES..... UOC: 631	1
15	PAOZZ	2540-00-231-0207	19207	11607265-4	.LOCK ASSEMBLY..... UOC: 631	1
16	PBOZZ	5340-00-839-0098	19207	7748911	.BOLT, FLUSH..... UOC: 631	2
17	PAOZZ	5310-00-637-9541	96906	MS35338-46	.WASHER, LOCK..... UOC: 631	2
18	PAOZZ	5305-00-269-3234	80204	B1821BH038F075N	.SCREW, CAP, HEXAGON H..... UOC: 631	2
19	PBOZZ	3040-01-197-8555	19207	8722186-21	.ROD, SIDE DOOR UPPER..... UOC: 631	1
20	PBOZZ	3040-01-197-8556	19207	8722186-22	.ROD, SIDE DOOR LOWER..... UOC: 631	1
21	PBOZZ	2510-01-179-4084	19207	11592573-1	.CENTER CASE..... UOC: 631	1
22	PAOZZ	5305-00-984-6213	96906	MS35206-266	.SCREW, MACHINE..... UOC: 631	10
23	PAOZZ	5342-00-231-0216	19207	7084860	.CLIP, RATCHET, WRENCH..... UOC: 631	1
24	PAOZZ	2590-00-405-9771	19207	7084840	.BRACKET ASSEMBLY, WR..... UOC: 631	1
25	PAFZZ	5305-00-432-4172	96906	MS51861-37	.SCREW, TAPPING..... UOC: 631	39
26	PAFZZ	5330-01-106-2067	19207	10937627-1	.SEAL, BUMPER..... UOC: 631	1
27	PAFZZ	5320-00-582-3276	96906	MS20600AD6W4	.RIVET, BLIND..... UOC: 631	7
28	XAFZZ		19207	11593284	.SKIN, DOOR, VEHICLE..... UOC: 631	1
29	PAFZZ	5340-00-419-9464	19207	7084861	.BRACKET, ANGLE..... UOC: 631	2

(1) ITEM NO	(2) SMR CODE	(3) NSN	(4) CAGEC	(5) PART NUMBER	(6) DESCRIPTION AND USABLE ON CODE (UOC)	(7) QTY
30	PAFZZ	5305-00-483-0554	96906	MS51862-26	.SCREW,TAPPING..... UOC:631	4
31	PAFZZ	2540-00-231-0200	19207	7084828	.CLAMP,HOLD DOWN..... UOC:631	1
32	PAFZZ	5310-00-407-9566	96906	MS35338-45	.WASHER,LOCK..... UOC:631	4
33	PAFZZ	5305-00-988-1728	96906	MS35206-287	.SCREW,MACHINE..... UOC:631	4
34	PAFZZ	9390-01-285-9623	19207	12368265	.NONMETALLIC SPECIAL..... UOC:631	1
35	PAFZZ	5305-00-429-1552	24617	171104	.SCREW,TAPPING..... UOC:631	4
36	PAFZZ	5310-00-061-7325	96906	MS21045-4	.NUT,SLFLKG HEXAGON..... UOC:631	2
37	PAFZZ	2510-00-231-7444	19207	8759465	.RACK,LADDER,VEHICLE..... UOC:631	1
38	PAFZZ	5320-00-584-1285	53551	RV200-6-2	.RIVET,BLIND..... UOC:631	39
39	PAFZZ	5320-00-242-1582	96906	MS20470A6-4	.RIVET,SOLID..... UOC:631	13
40	PAFZZ	5365-00-230-9682	19207	7535620-1	.BUSHING,NONMETALLIC..... UOC:631	2
41	PAFZZ	5310-00-809-4058	96906	MS27183-10	.WASHER,FLAT..... UOC:631	2
42	PAFZZ	5305-00-267-8958	80204	B1821BH025F200N	.SCREW,CAP,HEXAGON H..... UOC:631	2
43	PAFZZ	5310-00-582-5965	96906	MS35338-44	WASHER,LOCK..... UOC:631	2
44	PAFZZ	5305-00-432-4252	96906	MS51861-66	SCREW,TAPPING..... UOC:631	2
45	PAFZZ	5305-00-477-0144	96906	MS51861-68	SCREW,TAPPING..... UOC:631	15

END OF FIGURE

UNIT, DIRECT SUPPORT, AND GENERAL SUPPORT MAINTENANCE
 REPAIR PARTS AND SPECIAL TOOLS LIST
 TRUCK, 5-TON, 6X6, M809 SERIES TRUCKS (DIESEL)

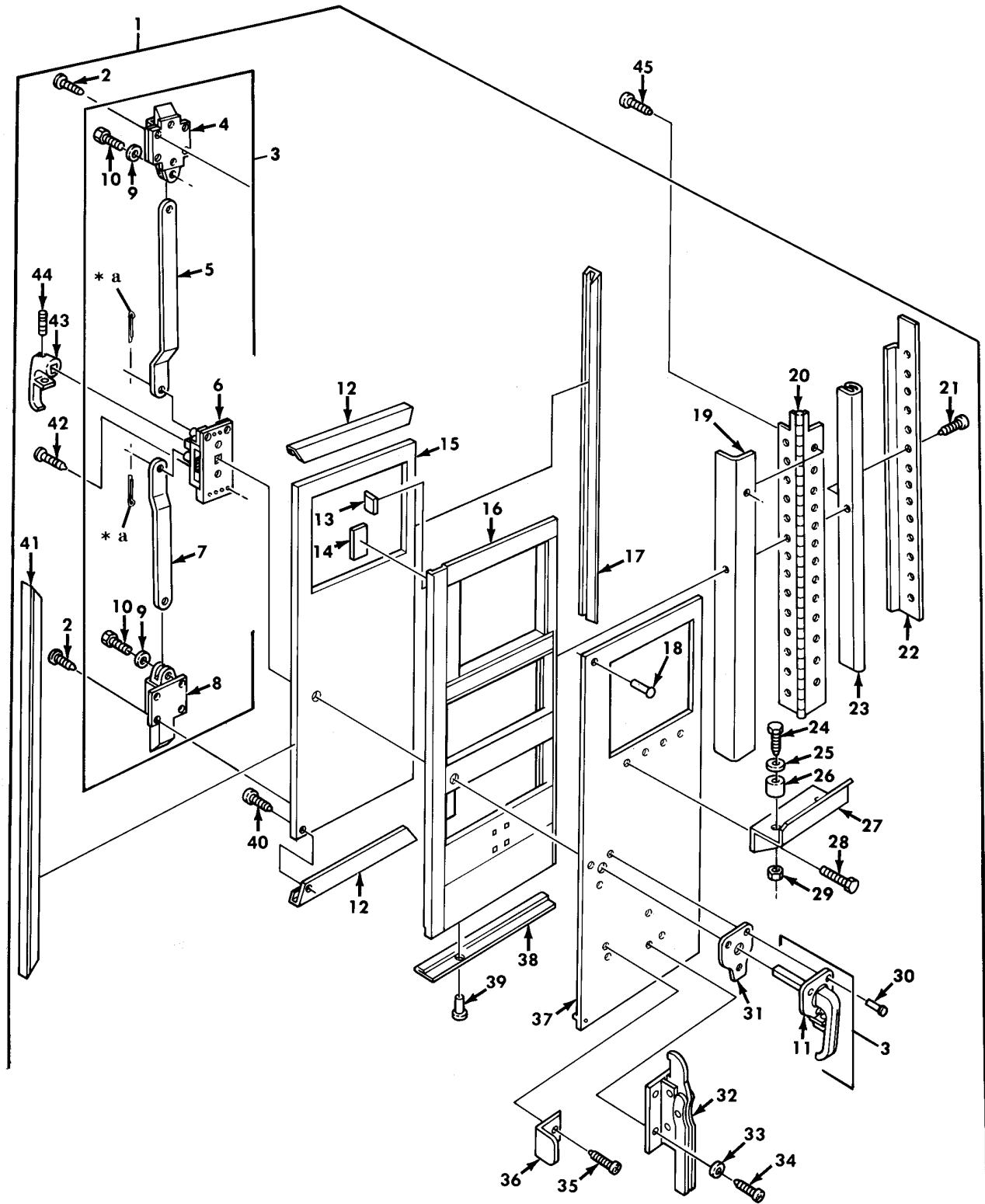

* a PART OF ITEM 3

Figure 298. Van Door Assembly, Right Rear.

(1) ITEM NO	(2) SMR CODE	(3) NSN	(4) CAGEC	(5) PART NUMBER	(6) DESCRIPTION AND USABLE ON CODE (UOC)	(7) QTY
GROUP 1812 SPECIAL PURPOSE BODIES						
FIG. 298 VAN DOOR ASSEMBLY, RIGHT REAR						
1	PAFFF	5670-01-187-3639	19207	12300923-1	DOOR, METAL, SWINGING RIGHT REAR..... UOC: 630	1
1	PFFFF	5670-01-187-3638	19207	12300923-2	DOOR, METAL, SWINGING..... UOC: 632	1
2	PAOZZ	5305-00-432-4205	96906	MS51861-49	.SCREW, TAPPING..... UOC: 630, 632	6
3	PAOZZ	2540-00-231-0206	19207	11607265-3	.LOCK ASSEMBLY..... UOC: 630, 632	1
4	PBOZZ	5340-00-178-6080	19207	11607402	..BOLT, EXIT UPPER..... UOC: 630, 632	1
5	PBOZZ	3040-01-197-8555	19207	8722186-21	..ROD, SIDE DOOR UPPER..... UOC: 630, 632	1
6	PBOZZ	2510-01-179-4084	19207	11592573-1	..CENTER CASE..... UOC: 630, 632	1
7	PBOZZ	3040-01-197-8556	19207	8722186-22	..ROD, SIDE DOOR LOWER..... UOC: 630, 632	1
8	PBOZZ	5340-00-839-0098	19207	7748911	..BOLT, FLUSH LOWER..... UOC: 630, 632	1
9	PAOZZ	5310-00-637-9541	96906	MS35338-46	..WASHER, LOCK..... UOC: 630, 632	2
10	PAOZZ	5305-00-269-3234	80204	B1821BH038F075N	..SCREW, CAP, HEXAGON H..... UOC: 630, 632	2
11	PBOZZ	2540-00-287-2571	19207	7264749	..HANDLE, DOOR, VEHICUL..... UOC: 630, 632	1
12	PAFZZ	2590-00-924-1425	19207	8380445	.BEZEL, AUTOMOTIVE TR..... UOC: 630, 632	2
13	PAFZZ	5330-00-415-1481	19207	11607263	.GASKET..... UOC: 630, 632	2
14	PAFZZ	5330-00-243-3571	19207	11607262	.GASKET..... UOC: 630, 632	2
15	XDFZZ		19207	11607393-1	.PANEL INSIDE..... UOC: 630, 632	1
16	XAFZZ		19207	12300914	.FRAME ASSEMBLY..... UOC: 630, 632	1
17	PAFZZ	2540-00-924-1296	19207	8380443	.MOULDINGXREAR DOOR..... UOC: 630, 632	1
18	PAFZZ	5320-00-242-1582	96906	MS20470A6-4	.RIVET, SOLID..... UOC: 630, 632	52
19	MFFZZ		19207	8380420-77	.RUBBER STRIP MAKE FROM RUBBER STRIP, P/N 8380420..... UOC: 630, 632	1
20	PAFZZ	5340-00-158-4077	19207	7084990	.HINGE, BUTT..... UOC: 630, 632	1
21	PAFZZ	5305-00-477-0144	96906	MS51861-68	.SCREW, TAPPING..... UOC: 630, 632	16
22	PAFZZ	2510-00-405-1946	19207	7535564	.RETAINER, SEAL, DOO..... UOC: 630, 632	1
23	MFFZZ		19207	11607302-78	.SEAL MAKE FROM SEAL, P/N 11607302.. UOC: 630, 632	1
24	PAFZZ	5305-00-267-8958	80204	B1821BH025F200N	.SCREW, CAP, HEXAGON H..... UOC: 630	2
25	PAFZZ	5310-00-809-4058	96906	MS27183-10	.WASHER, FLAT..... UOC: 630	2
26	PAFZZ	5340-00-766-6336	19207	7535620	.BUMPER, NONMETALLIC..... UOC: 630	2
27	PAFZZ	2510-00-231-7444	19207	8759465	.RACK, LADDER, VEHICLE..... UOC: 630	1
28	PAFZZ	5305-00-429-1552	21450	171104	.SCREW, TAPPING..... UOC: 630	4

(1) ITEM NO	(2) SMR CODE	(3) NSN	(4) CAGEC	(5) PART NUMBER	(6) DESCRIPTION AND USABLE ON CODE (UOC)	(7) QTY
29	PAFZZ	5310-00-061-7325	96906	MS21045-4	.NUT, SLFLKG HEXAGON..... UOC: 630	2
30	PAOZZ	5320-01-068-2340	96906	MS20600MP8W4	.RIVET, BLIND..... UOC: 630, 632	3
31	PAOZZ	5330-00-414-6695	19207	11592566	.GASKET..... UOC: 630, 632	1
32	PAFZZ	2540-00-231-0200	19207	7084828	.CLAMP, HOLD DOWN..... UOC: 630	1
33	PAFZZ	5310-00-582-5965	96906	MS35338-44	.WASHER, LOCK..... UOC: 630	4
34	PAFZZ	5305-00-889-3001	96906	MS35206-231	.SCREW, MACHINE..... UOC: 630	4
35	PAFZZ	5305-00-483-0554	96906	MS51862-26	.SCREW, TAPPING..... UOC: 630	4
36	PAFZZ	5340-00-419-9464	19207	7084861	.BRACKET, ANGLE..... UOC: 630	2
37	XAFZZ		19207	10937620	.SKIN OUTER..... UOC: 630, 632	1
38	PPFZZ	9515-01-124-5055	19207	10937627-2	.BUMPER, SEAL..... UOC: 630, 632	1
39	PAFZZ	5320-00-582-3276	96906	MS20600AD6W4	.RIVET, BLIND..... UOC: 630, 632	7
40	PAFZZ	5305-00-432-4172	96906	MS51861-37	.SCREW, TAPPING..... UOC: 630, 632	34
41	PBFZZ	2590-01-178-0759	19207	11607394	.BEZEL, AUTOMOTIVE TR INSIDE..... UOC: 630, 632	1
42	PAOZZ	5305-00-432-4203	96906	MS51861-47	.SCREW, TAPPING..... UOC: 630, 632	4
43	PAOZZ	2540-00-809-7796	19207	10882484	.HANDLE, DOOR, VEHICUL..... UOC: 630, 632	1
44	PAOZZ	5315-00-866-2673	96906	MS35677-48	.PIN, GROOVED, HEADLES..... UOC: 630, 632	1
45	PAFZZ	5305-00-477-0144	96906	MS51861-68	SCREW, TAPPING..... UOC: 630, 632	16

END OF FIGURE

UNIT, DIRECT SUPPORT, AND GENERAL SUPPORT MAINTENANCE
 REPAIR PARTS AND SPECIAL TOOLS LIST
 TRUCK, 5-TON, 6X6, M809 SERIES TRUCKS (DIESEL)

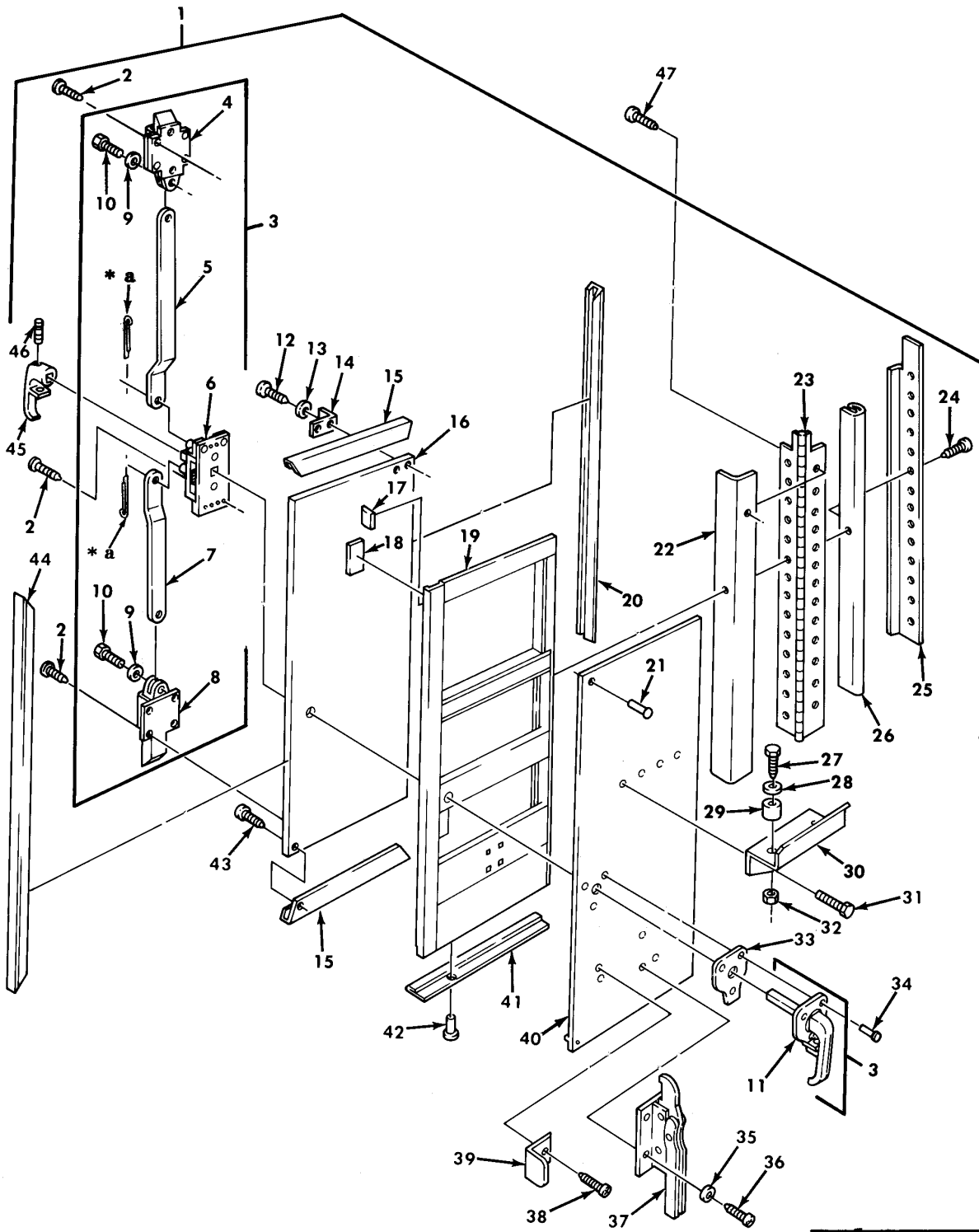

* a PART OF ITEM 3

Figure 299. Van Door Assembly, Right Rear.

(1) ITEM NO	(2) SMR CODE	(3) NSN	(4) CAGEC	(5) PART NUMBER	(6) DESCRIPTION AND USABLE ON CODE (UOC)	(7) QTY
GROUP 1812 SPECIAL PURPOSE BODIES						
FIG. 299 VAN DOOR ASSEMBLY, RIGHT REAR						
1	PAFFF	5670-00-425-0565	19207	11593291	DOOR, METAL, SWINGING RIGHT REAR..... UOC: 631	1
2	PAOZZ	5305-00-432-4203	96906	MS51861-47	.SCREW, TAPPING.....	12
3	PAOZZ	2540-00-231-0206	19207	11607265-3	.LOCK ASSEMBLY..... UOC: 631	1
4	PBOZZ	5340-00-178-6080	19207	11607402	..BOLT, EXIT UPPER..... UOC: 631	1
5	PBOZZ	3040-01-197-8555	19207	8722186-21	..ROD, SIDE DOOR UPPER..... UOC: 631	1
6	PBOZZ	2510-01-179-4084	19207	11592573-1	..CENTER CASE..... UOC: 631	1
7	PBOZZ	3040-01-197-8556	19207	8722186-22	..ROD, SIDE DOOR LOWER..... UOC: 631	1
8	PBOZZ	5340-00-839-0098	19207	7748911	..BOLT, FLUSH LOWER..... UOC: 631	1
9	PAOZZ	5310-00-637-9541	96906	MS35338-46	..WASHER, LOCK..... UOC: 631	2
10	PAOZZ	5305-00-269-3234	80204	B1821BH038F075N	..SCREW, CAP, HEXAGON H..... UOC: 631	2
11	PBOZZ	2540-00-287-2571	19207	7264749	..HANDLE, DOOR, VEHICUL..... UOC: 631	1
12	PAFZZ	5305-00-432-4254	96906	MS51861-69	.SCREW, TAPPING..... UOC: 631	2
13	PAFZZ	5310-00-045-3299	96906	MS35338-42	.WASHER, LOCK..... UOC: 631	2
14	PAFZZ	5340-00-238-5606	19207	7084799	.BRACKET, ANGLE..... UOC: 631	1
15	PAFZZ	2590-00-924-1425	19207	8380445	.BEZEL, AUTOMOTIVE TR..... UOC: 631	2
16	XAFZZ		19207	11593300	.PANEL INSIDE..... UOC: 631	1
17	PAFZZ	5330-00-415-1481	19207	11607263	.GASKET..... UOC: 631	2
18	PAFZZ	5330-00-243-3571	19207	11607262	.GASKET..... UOC: 631	2
19	XAFZZ		19207	11593299	.FRAME ASSEMBLY..... UOC: 631	1
20	PAFZZ	2540-00-924-1296	19207	8380443	.MOULDINGXREAR DOOR..... UOC: 631	1
21	PAFZZ	5320-00-242-1582	96906	MS20470A6-4	.RIVET, SOLID..... UOC: 631	53
22	MFFZZ		19207	8380420-AR	.RUBBER STRIP MAKE FROM RUBBER STRIP, P/N 8380420..... UOC: 631	1
23	PAFZZ	5340-00-158-4077	19207	7084990	.HINGE, BUTT..... UOC: 631	1
24	PAFZZ	5305-00-477-0144	96906	MS51861-68	.SCREW, TAPPING..... UOC: 631	14
25	PAFZZ	2510-00-405-1946	19207	7535564	.RETAINER, SEAL, DOO..... UOC: 631	1
26	MFFZZ		19207	7534653-78	.SEAL MAKE FROM SEAL, P/N 7534653... UOC: 631	1
27	PAFZZ	5305-00-267-8958	80204	B1821BH025F200N	.SCREW, CAP, HEXAGON H..... UOC: 631	2
28	PAFZZ	5310-00-809-4058	96906	MS27183-10	.WASHER, FLAT..... UOC: 631	2
29	PAFZZ	5365-00-230-9682	19207	7535620-1	.BUSHING, NONMETALLIC.....	2

(1) ITEM NO	(2) SMR CODE	(3) NSN	(4) CAGEC	(5) PART NUMBER	(6) DESCRIPTION AND USABLE ON CODE (UOC)	(7) QTY
30	PAFZZ	2510-00-231-7444	19207	8759465	UOC: 631 .RACK, LADDER, VEHICLE.....	1
31	PAFZZ	5305-00-429-1552	24617	171104	UOC: 631 .SCREW, TAPPING.....	4
32	PAFZZ	5310-00-061-7325	96906	MS21045-4	UOC: 631 .NUT, SLFLKG HEXAGON.....	2
33	PAOZZ	5330-00-414-6695	19207	11592566	UOC: 631 .GASKET.....	1
34	PAOZZ	5320-01-068-2340	96906	MS20600MP8W4	UOC: 631 .RIVET, BLIND.....	3
35	PAFZZ	5310-00-045-3296	96906	MS35338-43	UOC: 631 .WASHER, LOCK.....	4
36	PAFZZ	5305-00-988-9265	96906	MS35206-286	UOC: 631 .SCREW, MACHINE.....	4
37	PAFZZ	2540-00-231-0200	19207	7084828	UOC: 631 .CLAMP, HOLD DOWN.....	1
38	PAFZZ	5305-00-483-0554	96906	MS51862-26	UOC: 631 .SCREW, TAPPING.....	4
39	PAFZZ	5340-00-419-9464	19207	7084861	UOC: 631 .BRACKET, ANGLE.....	2
40	XAFZZ		19207	11593298	UOC: 631 .SKIN.....	1
41	PBFZZ	9515-01-124-5055	19207	10937627-2	UOC: 631 .BUMPER, SEAL.....	1
42	PAFZZ	5320-00-582-3276	96906	MS20600AD6W4	UOC: 631 .RIVET, BLIND.....	7
43	PAFZZ	5305-00-432-4172	96906	MS51861-37	UOC: 631 .SCREW, TAPPING.....	34
44	PBFZZ	2590-01-178-0759	19207	11607394	UOC: 631 .BEZEL, AUTOMOTIVE TR.....	1
45	PAOZZ	2540-00-809-7796	19207	10882484	UOC: 631 .HANDLE, DOOR, VEHICUL.....	1
46	PAOZZ	5315-00-866-2673	96906	MS35677-48	UOC: 631 .PIN, GROOVED, HEADLES.....	1
47	PAFZZ	5305-00-477-0144	96906	MS51861-68	UOC: 631 .SCREW, TAPPING.....	16

END OF FIGURE

UNIT, DIRECT SUPPORT, AND GENERAL SUPPORT MAINTENANCE
 REPAIR PARTS AND SPECIAL TOOLS LIST
 TRUCK, 5-TON, 6X6, M809 SERIES TRUCKS (DIESEL)

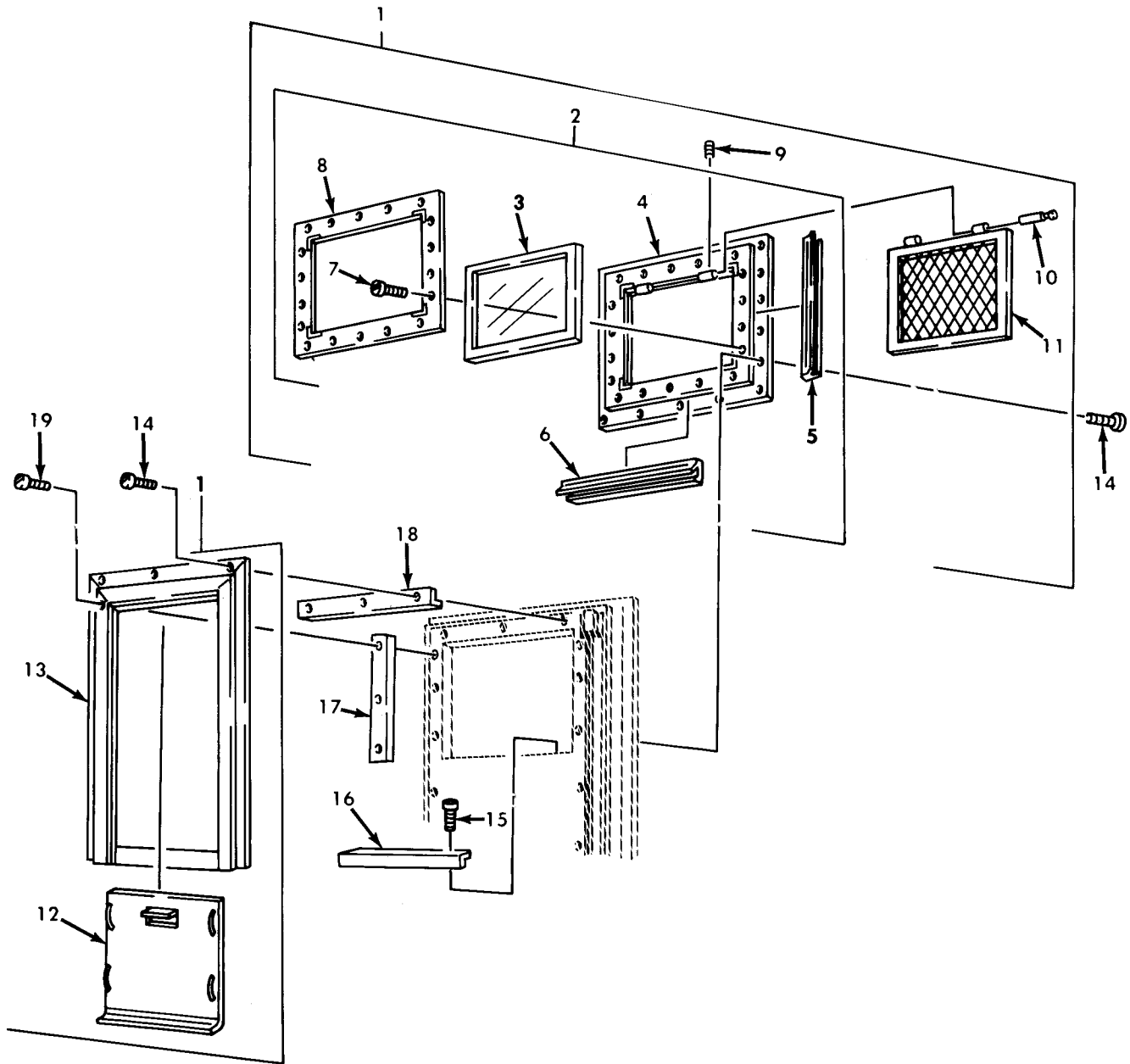
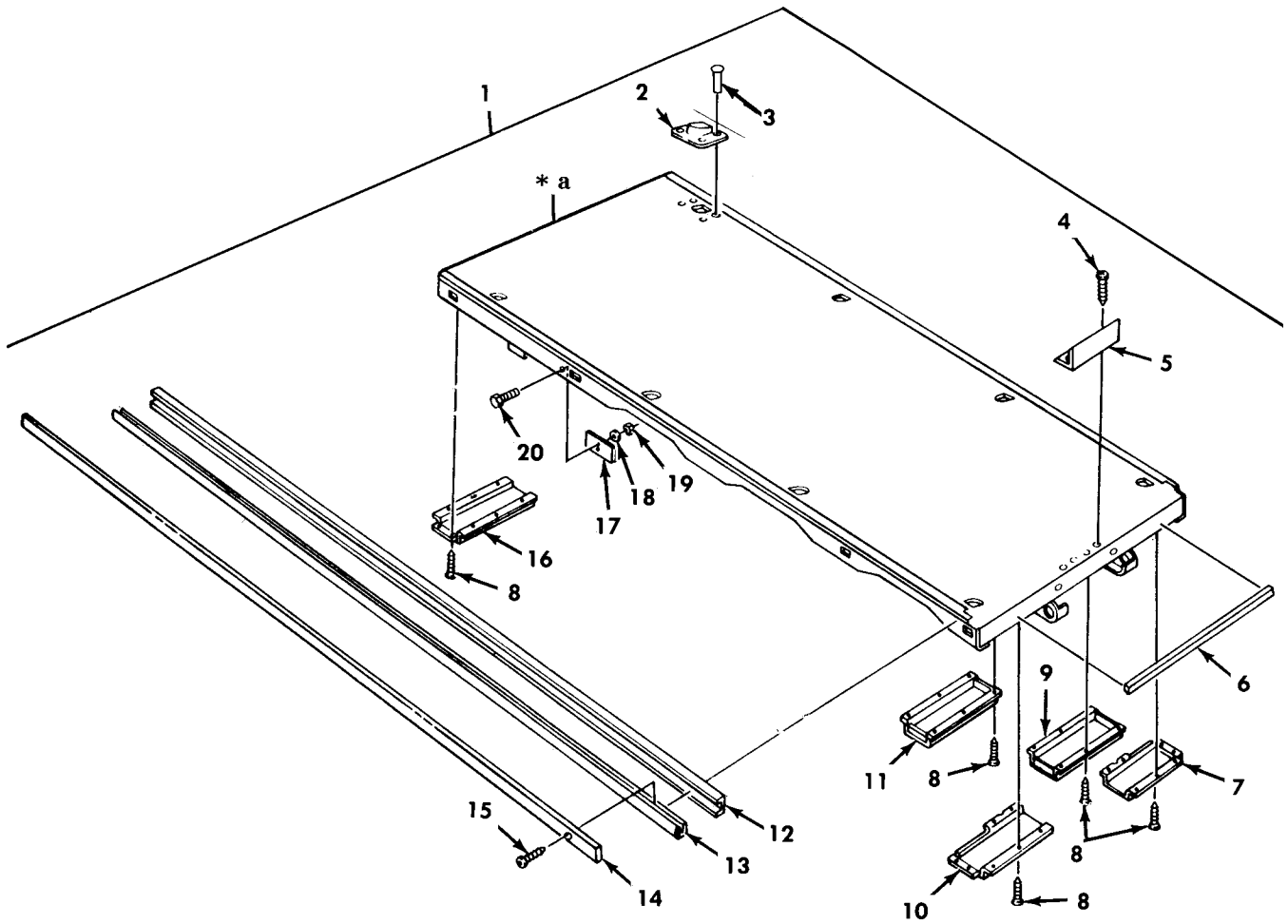

Figure 300. Van Sash Assembly, Rear Doors.

(1) ITEM NO	(2) SMR CODE	(3) NSN	(4) CAGEC	(5) PART NUMBER	(6) DESCRIPTION AND USABLE ON CODE (UOC)	(7) QTY
GROUP 1812 SPECIAL PURPOSE BODIES						
FIG. 300 VAN SASH ASSEMBLY, REAR DOORS						
1	PFOZZ	3120-01-179-5936	19207	7044096	SASH ASSEMBLY..... UOC: 630, 632	1
2	XAOZZ		19207	10896816-1	.WINDOW, VEHICULAR..... UOC: 630, 632	1
3	PFOZZ	2510-00-809-8046	19207	10896799-1	.WINDOW, VEHICULAR..... UOC: 630, 632	1
4	XAOZZ		19207	10896881	.FRAME, OUTER..... UOC: 630, 632	1
5	PAOZZ	5680-01-177-1525	19207	10896885-2	.WEATHER STRIP OUTER FRAME..... UOC: 630, 632	2
6	PFOZZ	5680-01-177-1526	19207	10896885-1	.WEATHER STRIP OUTER FRAME..... UOC: 630, 632	2
7	PAOZZ	5305-00-180-1964	96906	MS35493-56	.SCREW, WOOD..... UOC: 630, 632	18
8	XAOZZ		19207	10896883	.FRAME, INNER..... UOC: 630, 632	1
9	PAOZZ	5305-00-719-5342	96906	MS51963-34	.SETSCREW..... UOC: 630, 632	2
10	PFOZZ	5315-01-105-3318	19207	10896789	.PIN, GROOVED, HEADLES..... UOC: 630, 632	2
11	PAOZZ	5410-01-128-5529	19207	10896813	.BRUSH SCREEN, WIND..... UOC: 630, 632	1
12	PFOZZ	2510-01-179-4083	19207	10896815	.BLACKOUT, PANEL..... UOC: 630, 632	1
13	PFOZZ	2590-01-178-7043	19554	13521G2	.FRAME, BLACKOUT..... UOC: 630, 632	1
14	PAOZZ	5305-00-432-4203	96906	MS51861-47	SCREW, TAPPING..... UOC: 630, 632	18
15	PAOZZ	5305-00-432-4172	96906	MS51861-37	SCREW, TAPPING..... UOC: 630, 632	3
16	PAOZZ	2510-01-024-3619	19207	7084793	TRIM, PLYWOOD..... UOC: 630, 632	1
17	PFOZZ	2510-01-022-2580	19207	7084794	TRIM, PLYWOOD..... UOC: 630, 632	2
18	PFOZZ	2510-01-024-3618	19207	7084792	TRIM, PLYWOOD..... UOC: 630, 632	1
19	PAOZZ	5305-00-432-4170	96906	MS51861-35	SCREW, TAPPING..... UOC: 630, 632	15

END OF FIGURE

UNIT, DIRECT SUPPORT, AND GENERAL SUPPORT MAINTENANCE
 REPAIR PARTS AND SPECIAL TOOLS LIST
 TRUCK, 5-TON, 6X6, M809 SERIES TRUCKS (DIESEL)



*** a PART OF ITEM 1**

Figure 301. Van Underframe Assembly.

(1) ITEM NO	(2) SMR CODE	(3) NSN	(4) CAGEC	(5) PART NUMBER	(6) DESCRIPTION AND USABLE ON CODE (UOC)	(7) QTY
GROUP 1812 SPECIAL PURPOSE BODIES						
FIG. 301 VAN UNDERFRAME ASSEMBLY						
1	PAHHH	2510-01-180-3576	19207	11677754	UNDERFRAME ASSEMBLY..... UOC:630,632	1
2	PBHZZ	3990-01-176-9359	19207	11607401	.TIE DOWN ASSEMBLY..... UOC:630,632	8
3	PAHZZ	5320-00-231-3663	96906	MS24661-226	.RIVET,BLIND..... UOC:630,632	32
4	PAHZZ	5305-01-186-7137	96906	MS51862-56	.SCREW,TAPPING..... UOC:630,632	4
5	PFHZZ	5340-00-419-9484	19207	8735437	.BRACKET,ANGLE..... UOC:630,632	1
6	PAHZZ	5330-00-152-3217	19207	7373291-3	.SEAL,NONMETALLIC SP..... UOC:630,632	1
7	PFHZZ	5340-01-226-9161	19207	8735038-1	.COVER,ACCESS RIGHT SIDE..... UOC:630,632	1
8	PAHZZ	5305-00-432-4201	96906	MS51861-45	.SCREW,TAPPING..... UOC:630,632	108
9	PAHZZ	2510-00-417-2789	19207	10944429-2	.COVER,BOX,MECHANISM..... UOC:630,632	1
10	PFHZZ	5340-00-419-5860	19207	8735038	.COVER,ACCESS LEFT SIDE..... UOC:630,632	1
11	PFHZZ	5340-00-417-2788	19207	10944429-1	.COVER,ACCESS..... UOC:630,632	4
12	PFHZZ	2590-01-147-1517	19207	8380424	.MOLDING,METAL..... UOC:630,632	2
13	MOOZZ		19207	7534653-AR	.SEAL,REAR DOOR MAKE FROM SEAL,P/N 7534653..... UOC:630,632	2
14	PFHZZ	2510-01-180-1004	19207	8380423	.RETAINER,FRAME,SEAL..... UOC:630,632	2
15	PAOZZ	5305-00-432-4170	96906	MS51861-35	.SCREW,TAPPING..... UOC:630,632	128
16	PFHZZ	5340-00-419-5859	19207	8735037	.COVER,ACCESS..... UOC:630,632	8
17	PAHZZ	2510-00-231-7465	19207	8734990	.PLATE,STOP..... UOC:630,632	4
18	PAHZZ	5310-00-582-5965	96906	MS35338-44	.WASHER,LOCK..... UOC:630,632	8
19	PAHZZ	5310-00-761-6882	96906	MS51967-2	.NUT,PLAIN,HEXAGON..... UOC:630,632	8
20	PAHZZ	5305-00-068-0502	96906	MS90725-6	.SCREW,CAP,HEXAGON H..... UOC:630,632	8

END OF FIGURE

UNIT, DIRECT SUPPORT, AND GENERAL SUPPORT MAINTENANCE
 REPAIR PARTS AND SPECIAL TOOLS LIST
 TRUCK, 5-TON, 6X6, M809 SERIES TRUCKS (DIESEL)

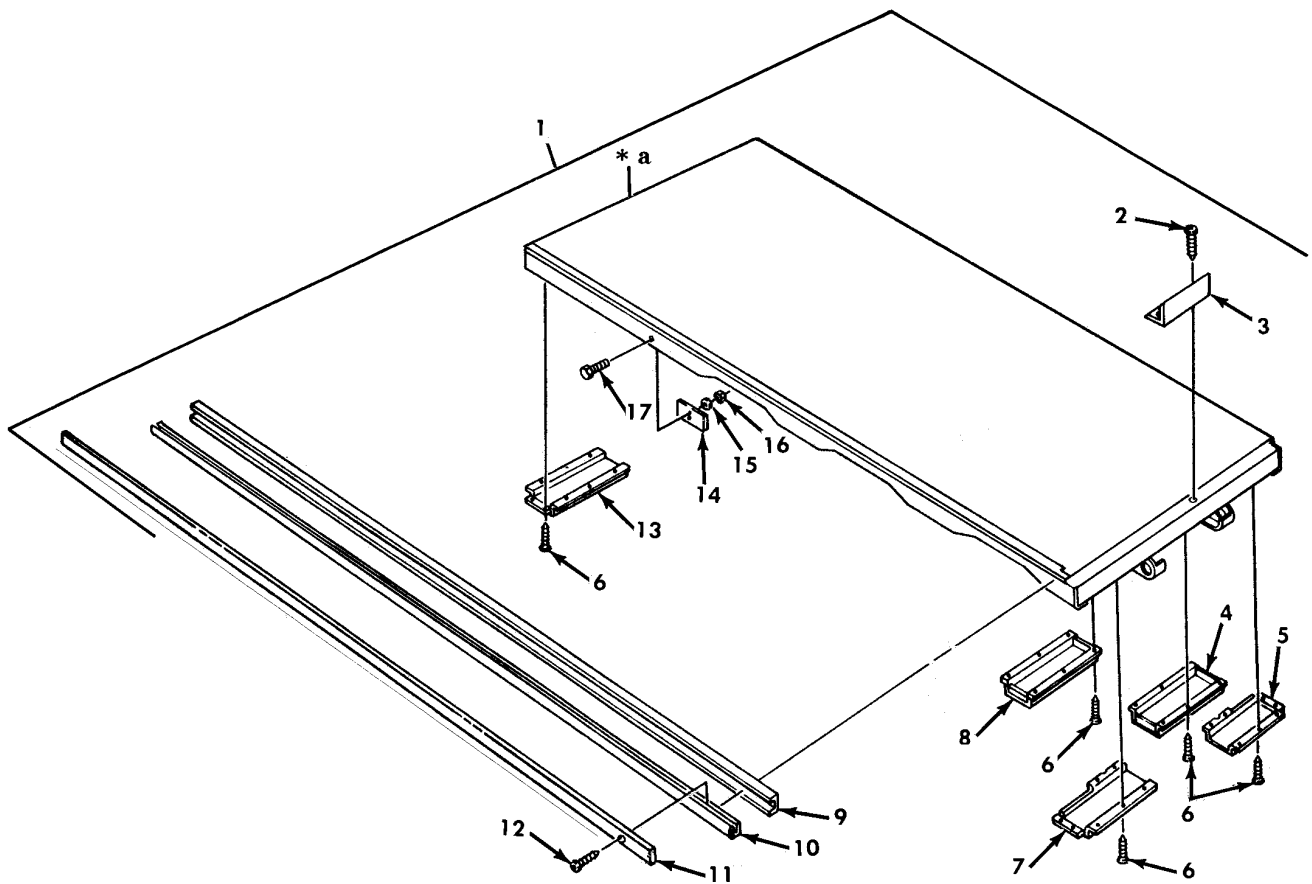

* a PART OF ITEM 1

Figure 302. Van Underframe Assembly.

(1) ITEM NO	(2) SMR CODE	(3) NSN	(4) CAGEC	(5) PART NUMBER	(6) DESCRIPTION AND USABLE ON CODE (UOC)	(7) QTY
GROUP 1812 SPECIAL PURPOSE BODIES						
FIG. 302 VAN UNDERFRAME ASSEMBLY						
1	PAHHH	2510-01-162-7015	19207	11593260-1	UNDERFRAME,ASSEMBLY..... UOC:631	1
2	PAHZZ	5305-00-269-0770	96906	MS51862-56C	.SCREW,TAPPING..... UOC:631	4
3	PFHZZ	5340-00-419-9484	19207	8735437	.BRACKET,ANGLE..... UOC:631	1
4	PAHZZ	2510-00-417-2789	19207	10944429-2	.COVER,BOX,MECHANISM..... UOC:631	1
5	PAHZZ	5340-00-419-5861	19207	8735039	.COVER,ACCESS..... UOC:631	1
6	PAHZZ	5305-00-432-4203	96906	MS51861-47	.SCREW,TAPPING..... UOC:631	105
7	PAHZZ	5340-00-419-5860	19207	8735038	.COVER,ACCESS..... UOC:631	1
8	PAHZZ	5340-00-417-2788	19207	10944429-1	.COVER,ACCESS..... UOC:631	1
9	PAHZZ	2590-01-147-1517	19207	8380424	.MOLDING,METAL..... UOC:631	2
10	MOOZZ		19207	7534653-206	.SEAL MAKE FROM SEAL,P/N 7534653... UOC:631	2
11	PFHZZ	2510-01-180-1004	19207	8380423	.RETAINER,FRAME,SEAL..... UOC:631	2
12	XDHZZ		89346	111633	.SCREW,TAPPING..... UOC:631	138
13	PAHZZ	5340-00-419-5859	19207	8735037	.COVER,ACCESS..... UOC:631	8
14	PAHZZ	2510-00-231-7465	19207	8734990	.PLATE,STOP..... UOC:631	4
15	PAHZZ	5310-00-582-5965	96906	MS35338-44	.WASHER,LOCK..... UOC:631	8
16	PAHZZ	5310-00-761-6882	96906	MS51967-2	.NUT,PLAIN,HEXAGON..... UOC:631	8
17	PAHZZ	5305-00-068-0502	96906	MS90725-6	.SCREW,CAP,HEXAGON H..... UOC:631	8

END OF FIGURE

UNIT, DIRECT SUPPORT, AND GENERAL SUPPORT MAINTENANCE
 REPAIR PARTS AND SPECIAL TOOLS LIST
 TRUCK, 5-TON, 6X6, M809 SERIES TRUCKS (DIESEL)

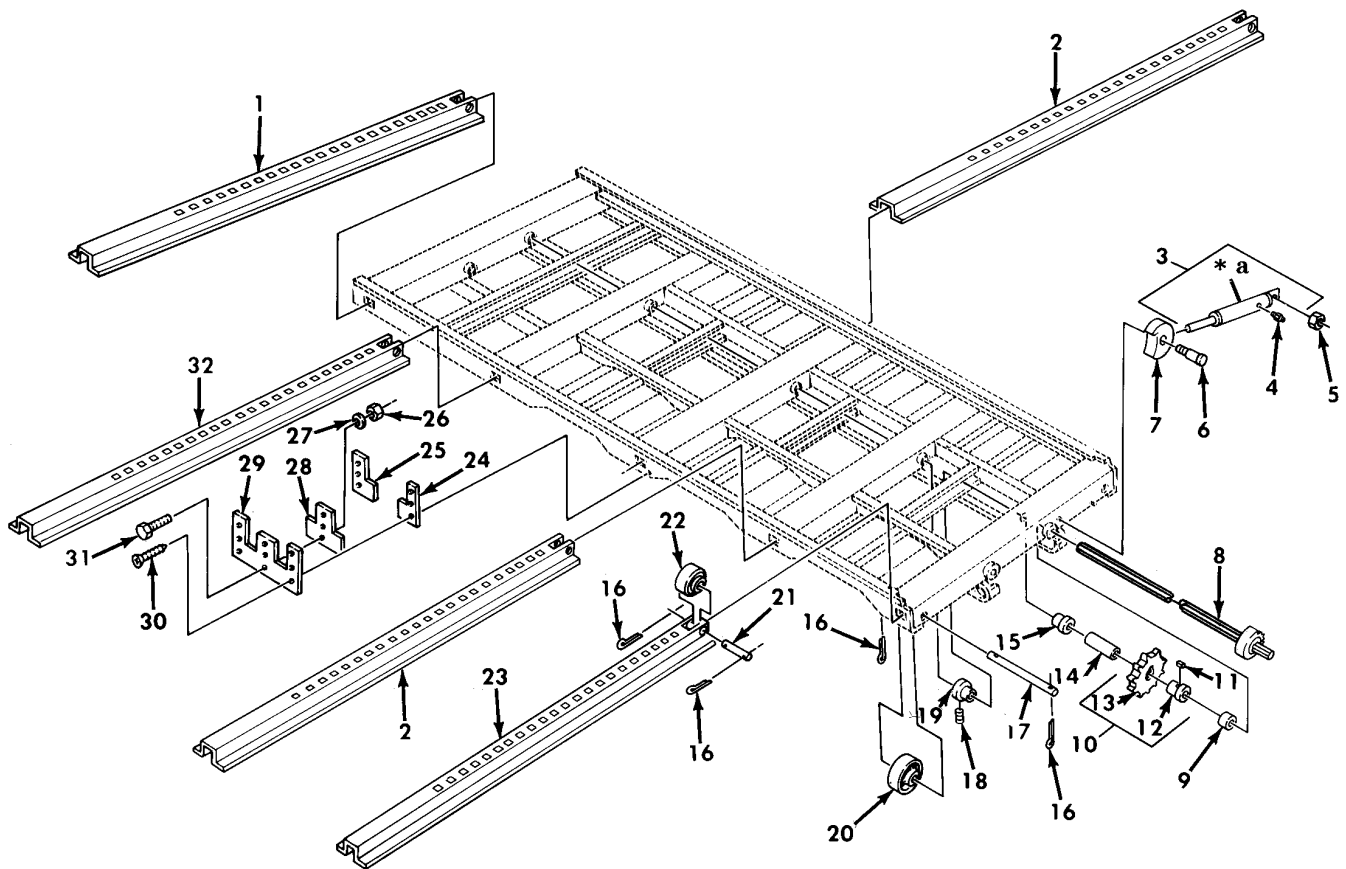

* a PART OF ITEM 3

Figure 303. Van Retractable Beams, Ratchet Shaft, and Rollers.

(1) ITEM NO	(2) SMR CODE	(3) NSN	(4) CAGEC	(5) PART NUMBER	(6) DESCRIPTION AND USABLE ON CODE (UOC)	(7) QTY
GROUP 1812 SPECIAL PURPOSE BODIES						
FIG. 303 VAN RETRACTABLE BEAMS, RATCHET SHAFT, AND ROLLERS						
1	PAHZZ	9520-01-163-4904	19207	8735018	CHANNEL, STRUCTURAL..... UOC: 630, 631, 632	2
2	PBHZZ	2510-01-163-4903	19207	8735027	FRAME SECTION, STRUC..... UOC: 630, 631, 632	4
3	PAOZZ	5340-00-799-2218	19207	7084725	LOCK ASSEMBLY..... UOC: 630, 631, 632	2
4	PAOZZ	4730-00-050-4203	96906	MS15001-1	.FITTING, LUBRICATION..... UOC: 630, 631, 632	1
5	PAOZZ	5310-00-088-1251	96906	MS51922-1	NUT, SLFLKG, HEXAGON..... UOC: 630, 631, 632	2
6	PAOZZ	5305-00-415-1491	19207	8698440	SCREW, SHOULDER..... UOC: 630, 631, 632	2
7	PAOZZ	3040-00-231-0212	19207	8735056	PAWL..... UOC: 630, 631, 632	2
8	PAHZZ	2520-00-415-1479	19207	8735022	SHAFT, AND CLUTCH HA..... UOC: 630, 631, 632	2
9	PFHZZ	5365-00-455-1382	19207	8735024	SPACER, SLEEVE..... UOC: 630, 631, 632	10
10	PAHZZ	2590-00-231-7484	19207	8735074	SPROCKET ASSEMBLY..... UOC: 630, 631, 632	10
11	PAHZZ	5315-01-217-2269	19207	7535631	.KEY, MACHINE..... UOC: 630, 631, 632	1
12	PAHZZ	3120-01-216-6699	19207	8735026	.SPACER, STEPPED..... UOC: 630, 631, 632	1
13	PFHZZ	3020-01-161-7710	19207	8735025	.GEAR, SPUR..... UOC: 630, 631, 632	1
14	PAHZZ	5365-00-299-0067	19207	8735028	SPACER, SLEEVE..... UOC: 630, 631, 632	10
15	PAHZZ	3120-00-766-3327	19207	8735057	BUSHING, SLEEVE..... UOC: 630, 631, 632	18
16	PAHZZ	5315-00-059-0206	96906	MS24665-491	PIN, COTTER..... UOC: 630, 631, 632	40
17	PAHZZ	3040-00-231-0221	19207	8735029	SHAFT, STRAIGHT..... UOC: 630, 631, 632	10
18	PAHZZ	5305-00-726-3091	96906	MS51965-43	SETSCREW..... UOC: 630, 631, 632	8
19	PAHZZ	3040-00-231-7470	19207	8735023	COLLAR, SHAFT..... UOC: 630, 631, 632	8
20	PAHZZ	2510-00-679-1733	19207	7047098	ROLLER, SHAFT..... UOC: 630, 631, 632	10
21	PAHZZ	3040-00-419-9431	19207	8735030	SHAFT, STRAIGHT..... UOC: 630, 631, 632	10
22	PAHZZ	2510-00-679-1420	19207	7047097	ROLLER, BODY FRAME B..... UOC: 630, 631, 632	10
23	XDHZZ		19207	8735423	FRAME SECTION, STRUC..... UOC: 630, 631, 632	2
24	PAHZZ	5330-00-470-2115	19207	8735035	SEAL, NONMETALLIC ST..... UOC: 630, 631, 632	10
25	PAHZZ	5330-00-419-9468	19207	8735034	GASKET..... UOC: 630, 631, 632	10
26	PAHZZ	5310-00-061-7326	96906	MS21045-3	NUT, SELF-LOCKING, HE..... UOC: 630, 631, 632	20
27	PAHZZ	5310-00-167-0765	88044	AN970-3	WASHER, FLAT..... UOC: 630, 631, 632	20
28	PAHZZ	5330-00-419-9469	19207	8735036	GASKET..... UOC: 630, 631, 632	10
29	PFHZZ	2510-00-417-2736	19207	8735033	RETAINER, SEAL, BEAM..... UOC: 630, 631, 632	10

(1) ITEM NO	(2) SMR CODE	(3) NSN	(4) CAGEC	(5) PART NUMBER	(6) DESCRIPTION AND USABLE ON CODE (UOC)	(7) QTY
30	PAHZZ	5305-01-296-2852	96906	MS51862-41C	SCREW, TAPPING..... UOC: 630, 631, 632	70
31	PAHZZ	5305-01-006-2052	96906	MS51849-65	SCREW, MACHINE..... UOC: 630, 631, 632	20
32	PBHZZ	9520-01-163-4902	19207	10872414	CHANNEL, STRUCTURAL..... UOC: 630, 631, 632	2

END OF FIGURE

UNIT, DIRECT SUPPORT, AND GENERAL SUPPORT MAINTENANCE
 REPAIR PARTS AND SPECIAL TOOLS LIST
 TRUCK, 5-TON, 6X6, M809 SERIES TRUCKS (DIESEL)

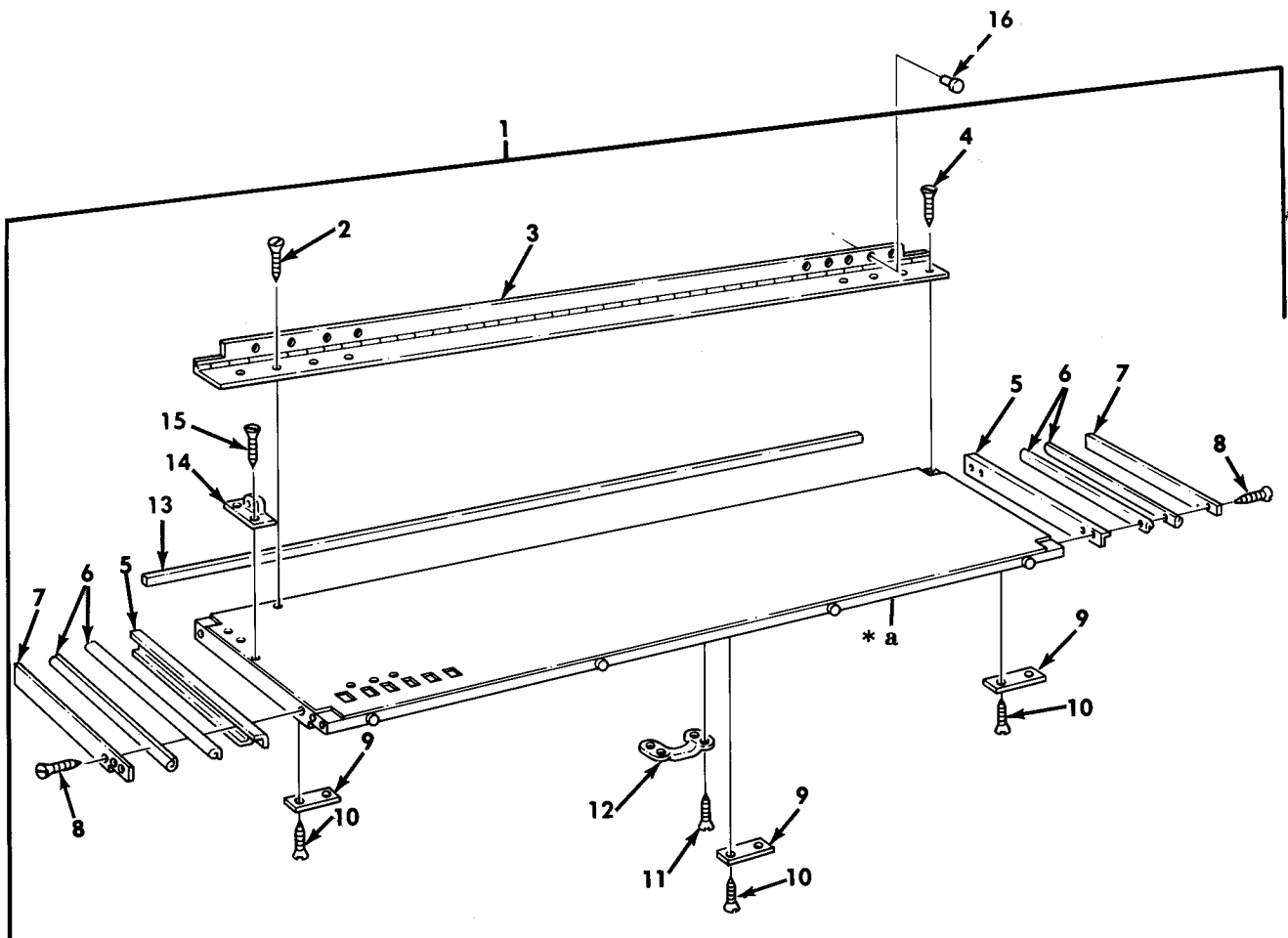

* a PART OF ITEM 1

Figure 304. Van Hinged Floor Assembly.

(1) ITEM NO	(2) SMR CODE	(3) NSN	(4) CAGEC	(5) PART NUMBER	(6) DESCRIPTION AND USABLE ON CODE (UOC)	(7) QTY
GROUP 1812 SPECIAL PURPOSE BODIES						
FIG. 304 VAN HINGED FLOOR ASSEMBLY						
1	XDHHH		19207	11677745-1	FLOOR ASSEMBLY,HING LEFT..... UOC:630,632	1
1	XDHHH		19207	11677745-2	FLOOR ASSEMBLY,HING RIGHT..... UOC:630,632	1
2	PAHZZ	5305-00-052-7494	96906	MS24629-63	.SCREW,TAPPING..... UOC:630,632	55
3	PAHZZ	5340-00-445-4561	19207	7045151	.HINGE,BUTT..... UOC:630,632	1
4	PAHZZ	5305-00-052-6921	96906	MS24629-57	.SCREW,TAPPING..... UOC:630,632	4
5	XAHZZ		19207	8380402	.MOLDING,METAL LEFT..... UOC:630,632	2
5	PAOZZ	9540-00-231-0197	19207	7084744	.CHANNEL,STRUCTURAL RIGHT..... UOC:630,632	2
6	MOOZZ		19207	7534653-AR	.SEAL,REAR DOOR MAKE FROM SEAL,P/N 7534653..... UOC:630,632	4
7	PAOZZ	2540-00-222-8883	19207	8380401	.RETAINER,SEAL..... UOC:630,632	2
8	PAOZZ	5305-00-432-4171	96906	MS51861-36	.SCREW,TAPPING..... UOC:630,632	30
9	PAHZZ	5365-00-231-7440	19207	7084876	.SPACER,PLATE..... UOC:630,632	5
10	PAHZZ	5305-00-483-0554	96906	MS51862-26	.SCREW,TAPPING..... UOC:630,632	10
11	PAHZZ	5305-01-186-7137	96906	MS51862-56	.SCREW,TAPPING..... UOC:630,632	4
12	PAHZZ	5340-00-621-2591	19207	7397853	.HANDLE,BOW..... UOC:630,632	1
13	MHHZZ		19207	11607267-2XRQD.	.RUBBER STRIP MAKE FROM RUBBER STRIP,P/N 11607267-2..... UOC:630,632	1
14	PFHZZ	2520-01-221-8893	19207	10897028-1	.SUPPORT,COUNTER BAL..... UOC:630,632	2
15	XDHZZ		21450	172088	.SCREW,TAPPING..... UOC:630,632	4
16	PAHZZ	5320-00-930-7865	96906	MS24662-234	RIVET,BLIND..... UOC:630,632	56

END OF FIGURE

UNIT, DIRECT SUPPORT, AND GENERAL SUPPORT MAINTENANCE
 REPAIR PARTS AND SPECIAL TOOLS LIST
 TRUCK, 5-TON, 6X6, M809 SERIES TRUCKS (DIESEL)

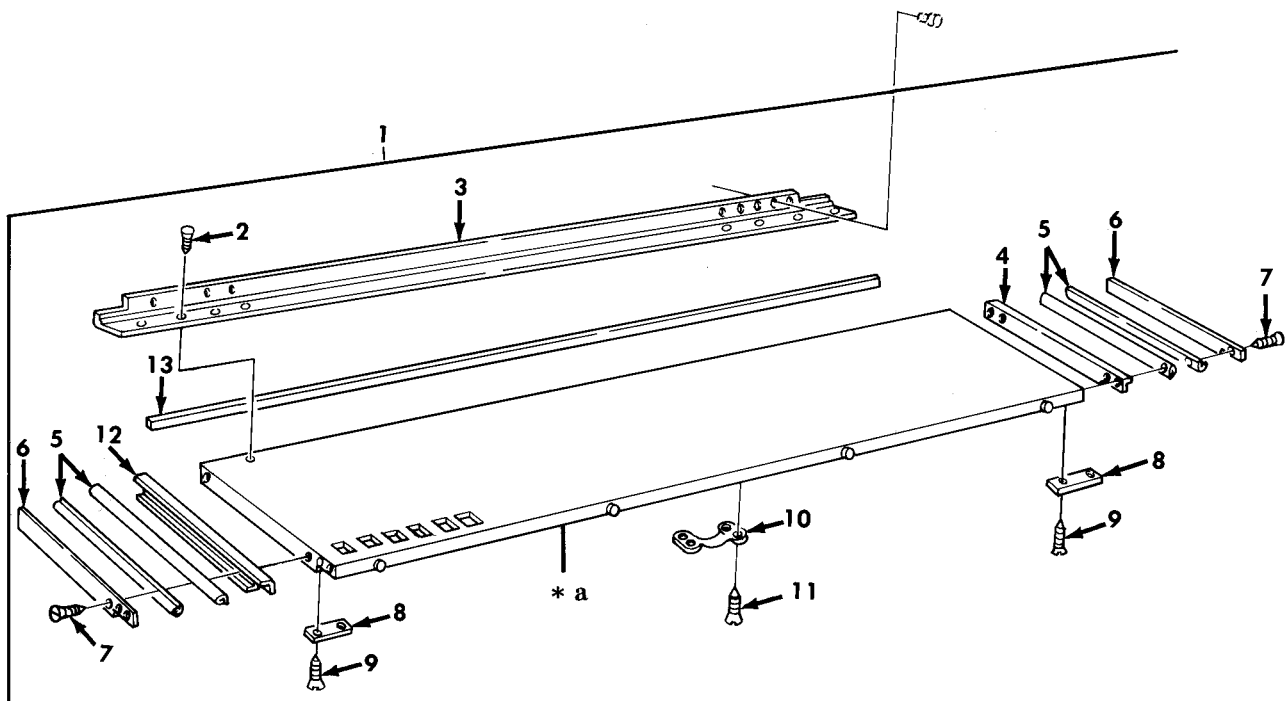

* a PART OF ITEM 1

Figure 305. Van Hinged Floor Assembly.

(1) ITEM NO	(2) SMR CODE	(3) NSN	(4) CAGEC	(5) PART NUMBER	(6) DESCRIPTION AND USABLE ON CODE (UOC)	(7) QTY
GROUP 1812 SPECIAL PURPOSE BODIES						
FIG. 305 VAN HINGED FLOOR ASSEMBLY						
1	PAHHH	2510-01-162-7018	19207	11607391-1	FLOOR ASSEMBLY LEFT SIDE..... UOC:631	1
1	PAHHH	2510-01-163-4762	19207	11607391-2	FLOOR ASSEMBLY RIGHT SIDE..... UOC:631	1
2	PAHZZ	5305-00-052-7494	96906	MS24629-63	.SCREW,TAPPING..... UOC:631	59
3	PAHZZ	5340-00-445-4561	19207	7045151	.HINGE,BUTT..... UOC:631	1
4	PBOZZ	9540-00-231-0197	19207	7084744	.CHANNEL,STRUCTURAL..... UOC:631	1
5	MHOZZ		19207	11607302-AR	.SEAL,NONMETALLIC SP MAKE FROM SEAL,P/N 11607302..... UOC:631	4
6	PAOZZ	2540-00-222-8883	19207	8380401	.RETAINER,SEAL..... UOC:631	2
7	PAOZZ	5305-00-432-4170	96906	MS51861-35	.SCREW,TAPPING..... UOC:631	30
8	PAHZZ	5365-00-231-7440	19207	7084876	.SPACER,PLATE..... UOC:631	5
9	PAHZZ	5305-00-483-0554	96906	MS51862-26	.SCREW,TAPPING..... UOC:631	10
10	PAHZZ	5340-00-621-2591	19207	7397853	.HANDLE,BOW..... UOC:631	1
11	PAHZZ	5305-01-186-7137	96906	MS51862-56	.SCREW,TAPPING..... UOC:631	4
12	XAOZZ		19207	8380402	.MOLDING,METAL..... UOC:631	1
13	MHHZZ		19207	11607267-2XRQD.	.RUBBER STRIP MAKE FROM RUBBER STRIP,P/N 11607267-2..... UOC:631	1

END OF FIGURE

UNIT, DIRECT SUPPORT, AND GENERAL SUPPORT MAINTENANCE
 REPAIR PARTS AND SPECIAL TOOLS LIST
 TRUCK, 5-TON, 6X6, M809 SERIES TRUCKS (DIESEL)

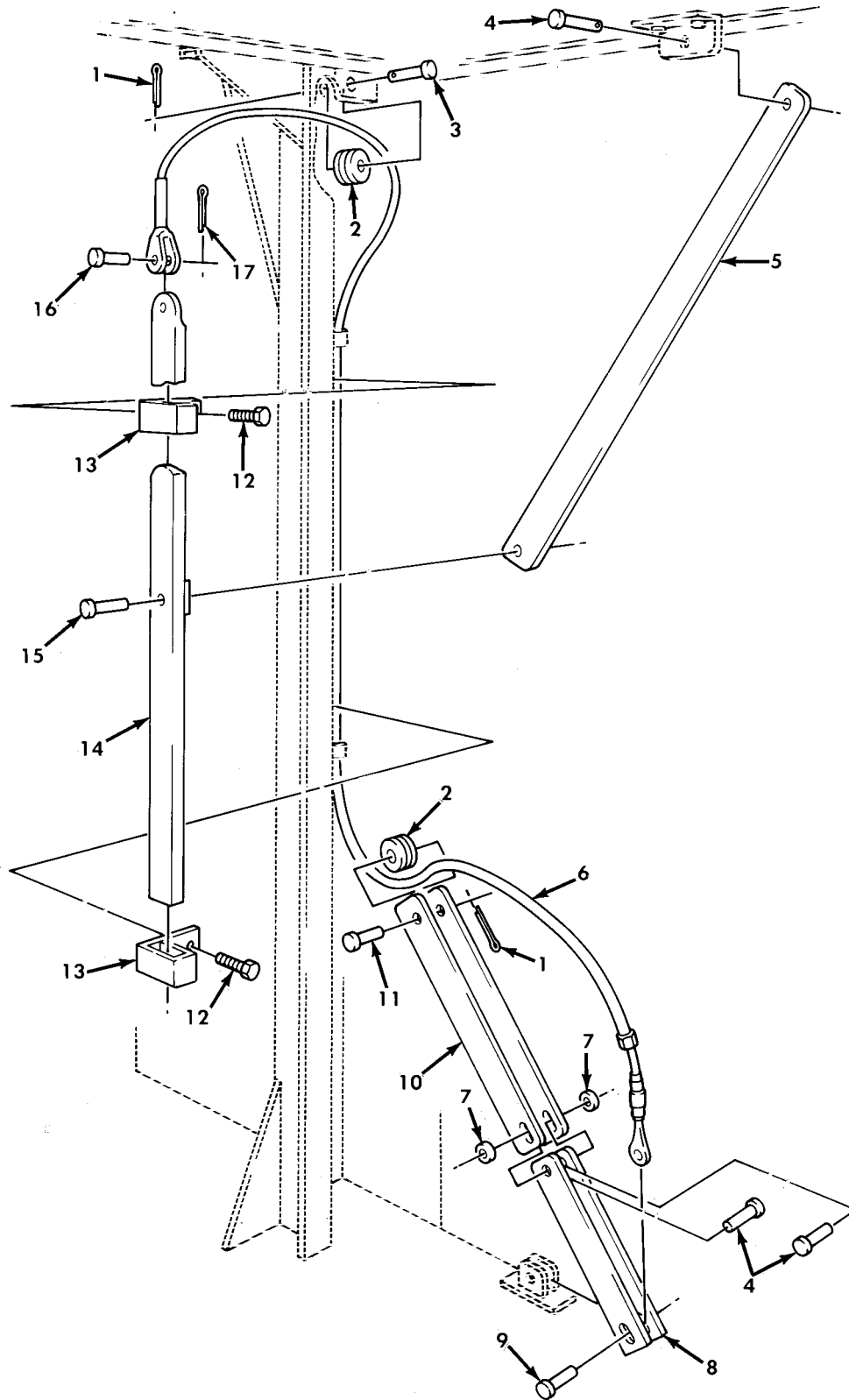
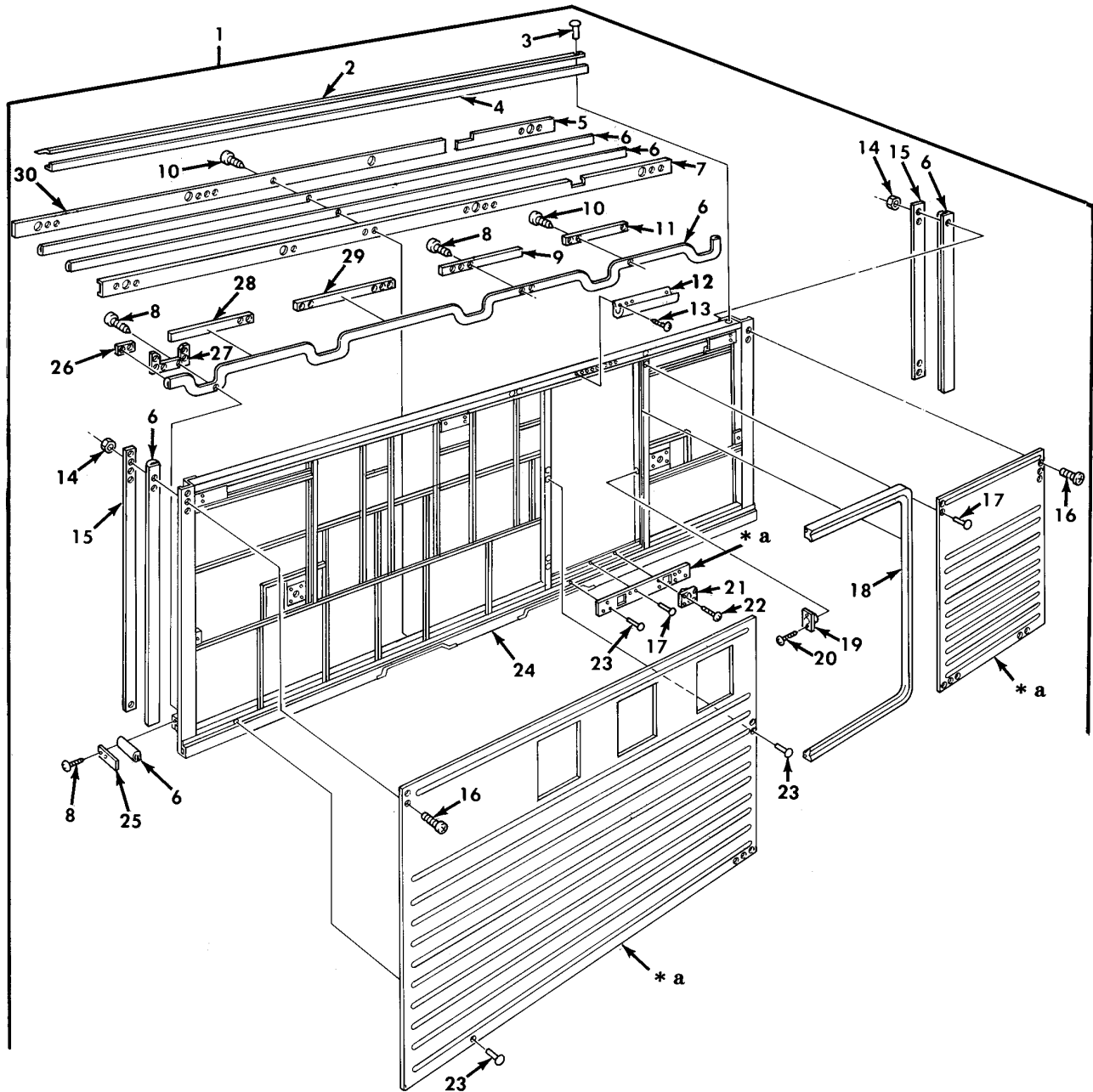

Figure 306. Van Counterbalance and Mounting Hardware.

(1) ITEM NO	(2) SMR CODE	(3) NSN	(4) CAGEC	(5) PART NUMBER	(6) DESCRIPTION AND USABLE ON CODE (UOC)	(7) QTY
GROUP 1812 SPECIAL PURPOSE BODIES						
FIG. 306 VAN COUNTERBALANCE AND MOUNTING HARDWARE						
1	PAOZZ	5315-00-839-5821	96906	MS24665-351	PIN,COTTER..... UOC:630,631,632	2
2	PAOZZ	3020-00-421-7240	19207	7084969	PULLEY,GROOVE..... UOC:630,631,632	2
3	PAOZZ	5315-00-415-6294	19207	11637822-1	PIN,STRAIGHT,HEADED..... UOC:630,631,632	1
4	PAOZZ	5320-01-194-5034	21450	106912	RIVET,SOLID..... UOC:630,631,632	3
5	PAOZZ	3040-01-177-4468	19207	12300938	CONNECTING LINK,RIG..... UOC:630,631,632	1
6	PAOZZ	4010-00-679-1424	01976	PD1536-1	WIRE ROPE ASSEMBLY,..... UOC:630,631,632	1
7	PAOZZ	5310-00-809-3078	96906	MS27183-11	WASHER,FLAT..... UOC:630,631,632	2
8	PAOZZ	2520-01-177-4462	19207	12300939	ARM,COUNTERBALANCE..... UOC:630,631,632	1
9	PAOZZ	5320-01-186-1277	96906	MS35743-60	RIVET,SOLID..... UOC:630,631,632	1
10	PAOZZ	3040-01-177-4463	19207	12300937	ARM,COUNTERBALANCE..... UOC:630,631,632	1
11	PAOZZ	5315-00-495-6495	19207	11637822-2	PIN,STRAIGHT,HEADED..... UOC:630,631,632	1
12	PAOZZ	5305-01-186-7137	96906	MS51862-56	SCREW,TAPPING..... UOC:630,631,632	2
13	PAOZZ	5342-00-415-1494	19207	8735084	CLIP ASSEMBLY,GUIDE..... UOC:630,631,632	2
14	PAOZZ	2510-00-425-0512	19207	7084961	BAR,COUNTER BALANCE..... UOC:630,631,632	1
15	PAOZZ	5320-01-069-6364	96906	MS35743-57	RIVET,SOLID..... UOC:630,631,632	1
16	PAOZZ	5315-00-417-5223	96906	MS35810-1	PIN,STRAIGHT,HEADED..... UOC:630,631,632	1
17	PAOZZ	5315-00-839-2325	96906	MS24665-132	PIN,COTTER..... UOC:630,631,632	1

END OF FIGURE

UNIT, DIRECT SUPPORT, AND GENERAL SUPPORT MAINTENANCE
 REPAIR PARTS AND SPECIAL TOOLS LIST
 TRUCK, 5-TON, 6X6, M809 SERIES TRUCKS (DIESEL)



* a PART OF ITEM 1

Figure 307. Van Wall Assemblies, Right and Left Side, and Weatherseal.

(1) ITEM NO	(2) SMR CODE	(3) NSN	(4) CAGEC	(5) PART NUMBER	(6) DESCRIPTION AND USABLE ON CODE (UOC)	(7) QTY
GROUP 1812 SPECIAL PURPOSE BODIES						
FIG. 307 VAN WALL ASSEMBLIES,RIGHT AND LEFT SIDE,AND WEATHERSEAL						
1	PFHHH	2510-01-163-4905	19207	11593267	SIDE ASSEMBLY,BODY RIGHT HAND..... UOC:630,632	1
1	PFHHH	2510-01-163-4906	19207	11611587	PANEL,BODY,VEHICULA LEFT HAND..... UOC:630,632	1
2	PFHZZ	5340-01-168-9267	19207	11592574	.BRACKET,ANGLE..... UOC:630,632	1
3	PAHZZ	5320-00-582-3276	96906	MS20600AD6W4	.RIVET,BLIND..... UOC:630,632	189
4	MHHZZ		19207	10937640-AR	.SEAL,NONMETALLIC AN MAKE FROM SEAL,P/N 10937640.....	1
5	PAHZZ	5330-01-205-9233	19207	12301006	.RETAINER,PACKING..... UOC:630,632	1
6	MHHZZ		19207	7534653-AR	.SEAL,REAR DOOR MAKE FROM SEAL,P/N 7534653..... UOC:630,632	6
7	PBHZZ	2510-01-180-1005	19207	8380425	.CHANNEL RETAINER,SE..... UOC:630,632	1
8	PAHZZ	5305-00-432-4170	96906	MS51861-35	.SCREW,TAPPING..... UOC:630,632	158
9	PFHZZ	5365-01-187-3589	19207	8380471	.SPACER,PLATE..... UOC:630,632	1
10	PAHZZ	5305-00-432-4170	96906	MS51861-35	.SCREW,TAPPING..... UOC:630,632	25
11	PAHZZ	5365-01-186-3773	19207	8380472	.SPACER,PLATE..... UOC:630,632	1
12	PFHZZ	2590-01-181-0309	19207	7084960	.BEZEL,AUTOMOTIVE TR..... UOC:630,632	1
13	PAHZZ	5305-00-149-8610	96906	MS51862-36	.SCREW,TAPPING..... UOC:630,632	9
14	PAHZZ	5310-00-934-9757	96906	MS35649-282	.NUT,PLAIN,HEXAGON..... UOC:630,632	82
15	PFHZZ	5340-01-165-4506	19207	8380422	.SEAL RETAINER..... UOC:630,632	2
16	PAHZZ	5305-00-984-6191	96906	MS35206-243	.SCREW,MACHINE OUTER SKIN PANEL.... UOC:630,632	82
17	PAHZZ	5320-00-584-1285	53551	RV200-6-2	.RIVET,BLIND..... UOC:630,632	46
18	PAHZZ	5330-00-152-3217	19207	7373291-3	.SEAL,NONMETALLIC SP..... UOC:630,632	1
19	PAHZZ	2510-00-351-7851	19207	8735338	.RETAINER,LOCK..... UOC:630,632	1
20	PAHZZ	5305-00-432-4203	96906	MS51861-47	.SCREW,TAPPING..... UOC:630,632	2
21	PAHZZ	2510-00-351-7852	19207	8735349	.HANGER,LADDER,VAN B..... UOC:630,632	2
22	PAHZZ	5305-00-052-6874	96906	MS24627-50	.SCREW,TAPPING..... UOC:630,632	8
23	PAHZZ		53551	RV200-6-3	.RIVET,BLIND..... UOC:630,632	248
24	XAHZZ		19207	11611588	.FRAME ASSEMBLY LEFT SIDE..... UOC:630,632	1
24	XAHZZ		19207	11593266	.FRAME ASSEMBLY RIGHT SIDE..... UOC:630,632	1
25	PFHZZ	5365-01-186-7247	19207	8380475	.SPACER,PLATE..... UOC:630,632	2
26	PAHZZ	5365-01-131-3396	19207	8380474	.SPACER,PLATE..... UOC:630,632	2

(1) ITEM NO	(2) SMR CODE	(3) NSN	(4) CAGEC	(5) PART NUMBER	(6) DESCRIPTION AND USABLE ON CODE (UOC)	(7) QTY
27	PFHZZ	2510-01-186-0867	19207	8380473	.RETAINER,U-PLATE..... UOC:630,632	5
28	PFHZZ	5365-01-187-3591	19207	8380469	.STRIP,RETAINING ALU..... UOC:630,632	1
29	PFHZZ	5365-01-187-3590	19207	8380470	.SPACER,PLATE..... UOC:630,632	1
30	PFHZZ	5330-01-192-5788	19207	12301007	.GASKET..... UOC:630,632	1

END OF FIGURE

UNIT, DIRECT SUPPORT, AND GENERAL SUPPORT MAINTENANCE
 REPAIR PARTS AND SPECIAL TOOLS LIST
 TRUCK, 5-TON, 6X6, M809 SERIES TRUCKS (DIESEL)

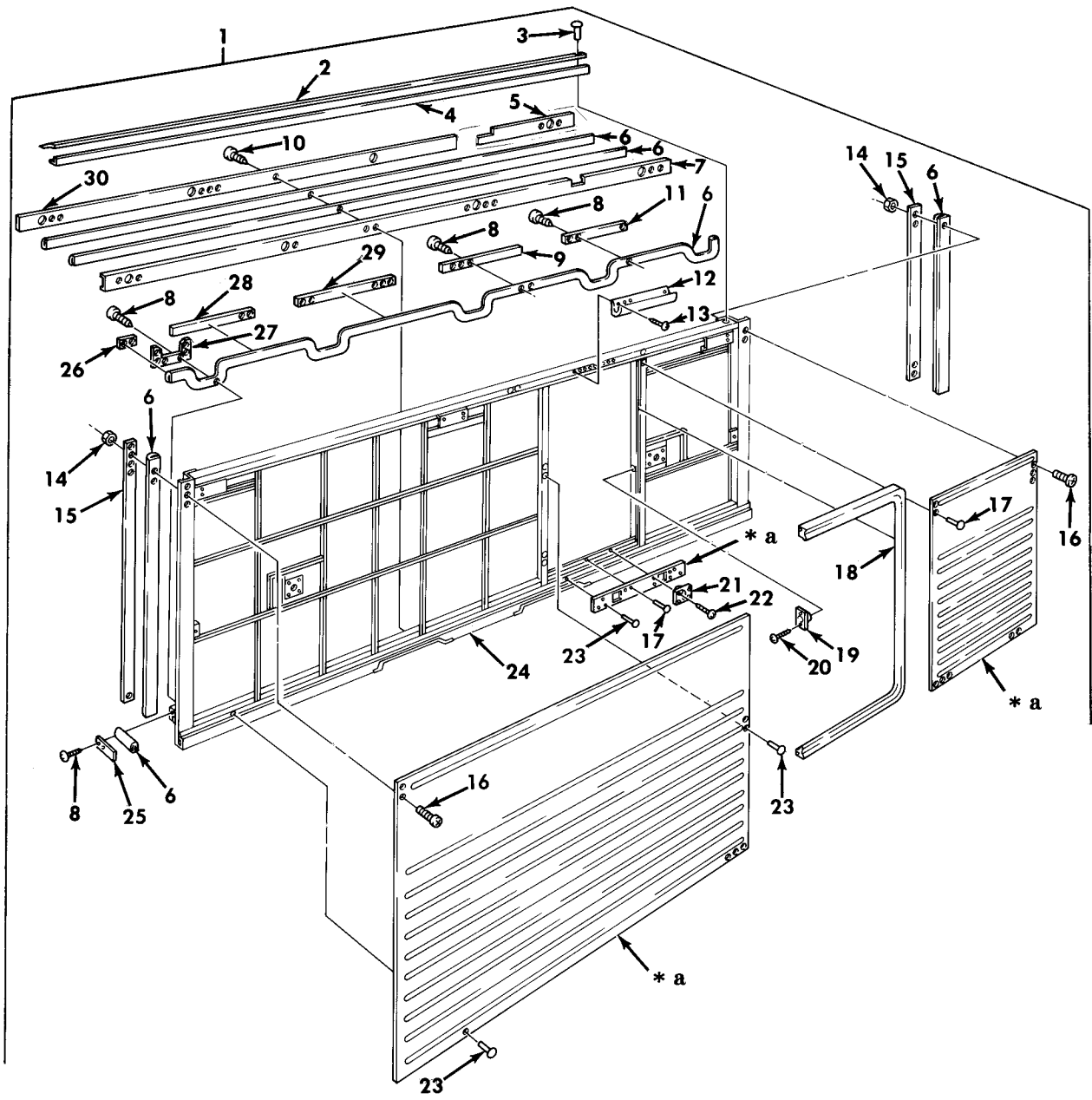

Figure 308. Van Wall Assemblies, Right and Left Side, and Weatherseal.

(1) ITEM NO	(2) SMR CODE	(3) NSN	(4) CAGEC	(5) PART NUMBER	(6) DESCRIPTION AND USABLE ON CODE (UOC)	(7) QTY
GROUP 1812 SPECIAL PURPOSE BODIES						
FIG. 308 VAN WALL ASSEMBLIES,RIGHT AND LEFT SIDE,AND WEATHERSEAL						
1	PAHHH	2510-01-162-7017	19207	11593230	PANEL,BODY,VEHICULA LEFT..... UOC:631	1
1	PFHHH	2510-01-162-7016	19207	11593293	SIDE RACK,VEHICLE B RIGHT..... UOC:631	1
2	PFHZZ	5340-01-168-9267	19207	11592574	.BRACKET,ANGLE..... UOC:631	1
3	PAHZZ	5320-00-582-3276	96906	MS20600AD6W4	.RIVET,BLIND..... UOC:631	189
4	MHHZZ		19207	10937640-204	.SEAL MAKE FROM SEAL,P/N 10937640.. UOC:631	1
5	PFHZZ	2510-01-178-7044	19207	11607334	.RETAINER,BODY SEAL..... UOC:631	1
6	MHHZZ		19207	7534653-AR	.SEAL,REAR DOOR MAKE FROM SEAL,P/N 7534653..... UOC:631	2
7	PFHZZ	2510-01-180-1005	19207	8380425	.CHANNEL RETAINER,SE RIGHT SIDE.... UOC:631	1
7	PFHZZ	2590-01-186-9584	19207	8380425-1	.BEZEL,AUTOMOTIVE TR LEFT SIDE..... UOC:631	1
8	PAHZZ	5305-00-432-4170	96906	MS51861-35	.SCREW,TAPPING..... UOC:631	158
9	PFHZZ	5365-01-187-3590	19207	8380470	.SPACER,PLATE..... UOC:631	1
10	PAHZZ	5305-00-432-4170	96906	MS51861-35	.SCREW,TAPPING..... UOC:631	13
11	PFHZZ	5365-01-187-3591	19207	8380469	.STRIP,RETAINING ALU..... UOC:631	1
12	PFHZZ	2590-01-181-0309	19207	7084960	.BEZEL,AUTOMOTIVE TR..... UOC:631	1
13	PAHZZ	5305-00-432-4171	96906	MS51861-36	.SCREW,TAPPING..... UOC:631	9
14	PAHZZ	5310-00-934-9757	96906	MS35649-282	.NUT,PLAIN,HEXAGON..... UOC:631	82
15	PFHZZ	5340-01-165-4506	19207	8380422	.SEAL RETAINER..... UOC:631	2
16	PAHZZ	5305-00-984-6191	96906	MS35206-243	.SCREW,MACHINE..... UOC:631	82
17	PAHZZ	5320-00-584-1285	53551	RV200-6-2	.RIVET,BLIND..... UOC:631	46
18	PAHZZ	5330-00-152-3217	19207	7373291-3	.SEAL,NONMETALLIC SP..... UOC:631	1
19	PAHZZ	2510-00-351-7851	19207	8735338	.RETAINER,LOCK..... UOC:631	1
20	PAHZZ	5305-00-432-4203	96906	MS51861-47	.SCREW,TAPPING..... UOC:631	2
21	PAHZZ	2510-00-351-7852	19207	8735349	.HANGER,LADDER,VAN B..... UOC:631	2
22	PAHZZ	5305-00-052-6874	96906	MS24627-50	.SCREW,TAPPING..... UOC:631	8
23	PAHZZ	5320-00-582-3268	53551	RV200-6-3	.RIVET,BLIND..... UOC:631	248
24	XAHZZ		19207	11611595	.FRAME ASSEMBLY LEFT SIDE..... UOC:631	1
24	XAHZZ		19207	11593295	.FRAME ASSEMBLY RIGHT SIDE..... UOC:631	1
25	PFHZZ	5365-01-186-7247	19207	8380475	.SPACER,PLATE..... UOC:631	2
26	PAHZZ	5365-01-131-3396	19207	8380474	.SPACER,PLATE.....	2

(1) ITEM NO	(2) SMR CODE	(3) NSN	(4) CAGEC	(5) PART NUMBER	(6) DESCRIPTION AND USABLE ON CODE (UOC)	(7) QTY
27	PFHZZ	2510-01-186-0867	19207	8380473	UOC:631 .RETAINER,U-PLATE.....	5
28	PAHZZ	5365-01-186-3773	19207	8380472	UOC:631 .SPACER,PLATE.....	1
29	PFHZZ	5365-01-187-3589	19207	8380471	UOC:631 .SPACER,PLATE.....	1
30	PAHZZ	2590-01-181-9446	19207	11607336	UOC:631 .BEZEL,AUTOMOTIVE TR.....	1

END OF FIGURE

UNIT, DIRECT SUPPORT, AND GENERAL SUPPORT MAINTENANCE
 REPAIR PARTS AND SPECIAL TOOLS LIST
 TRUCK, 5-TON, 6X6, M809 SERIES TRUCKS (DIESEL)

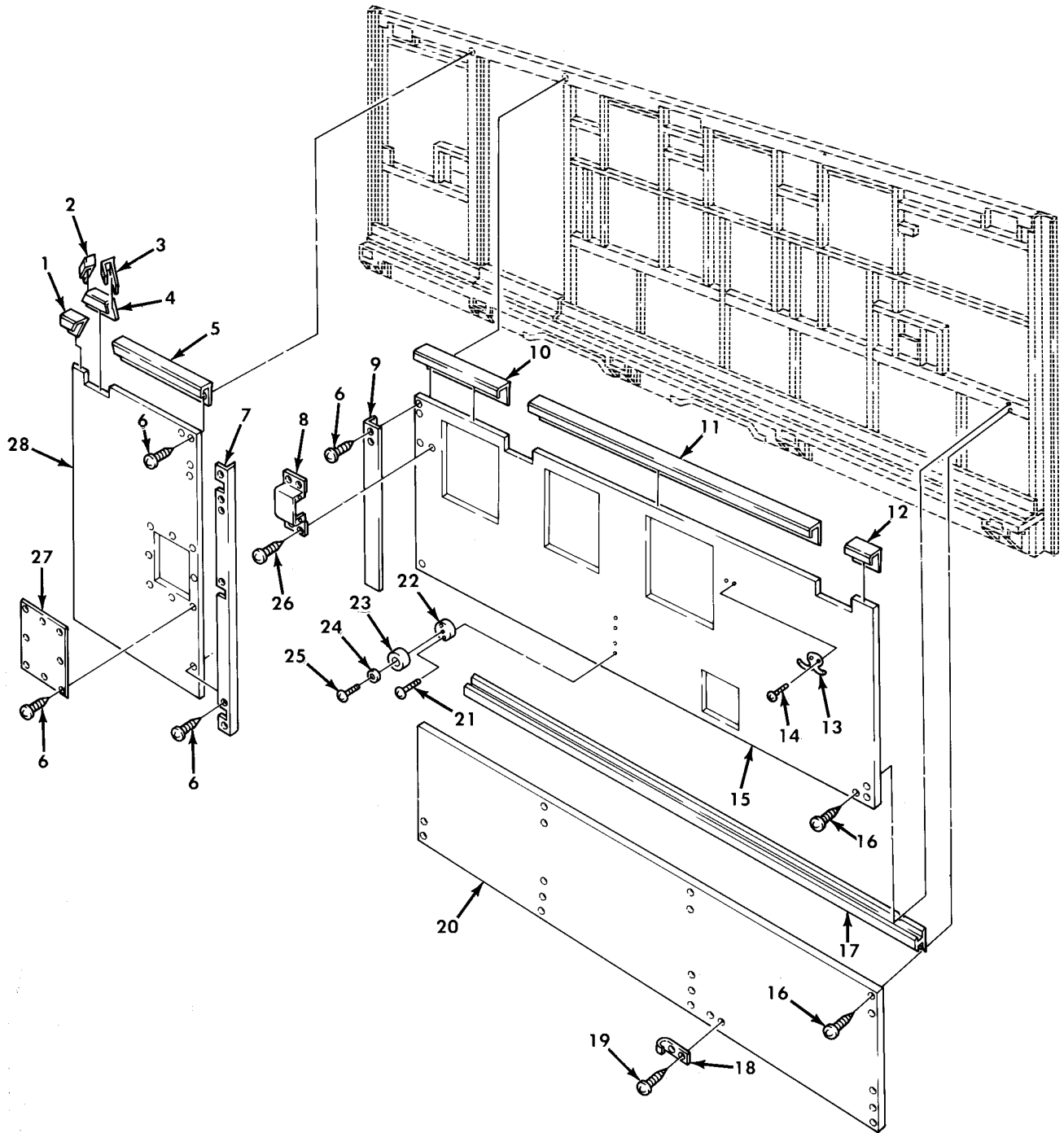

Figure 309. Van Interior Side Panels, Right and Left Side.

(1) ITEM NO	(2) SMR CODE	(3) NSN	(4) CAGEC	(5) PART NUMBER	(6) DESCRIPTION AND USABLE ON CODE (UOC)	(7) QTY
GROUP 1812 SPECIAL PURPOSE BODIES						
FIG. 309 VAN INTERIOR SIDE PANELS, RIGHT AND LEFT SIDE						
1	PBHZZ	2590-01-181-0311	19207	8380437	BEZEL,AUTOMOTIVE TR LEFT SIDE..... UOC:630,632	1
1	PBHZZ	2590-01-186-3723	19207	8380476	BEZEL,AUTOMOTIVE TR RIGHT SIDE..... UOC:630,632	1
2	PBHZZ	2590-01-182-1847	19207	8380438	BEZEL,AUTOMOTIVE TR.....	3
3	PBHZZ	2590-01-185-1278	19207	8380439	BEZEL,AUTOMOTIVE TR.....	3
4	PBHZZ	2590-01-186-3720	19207	8380440	BEZEL,AUTOMOTIVE TR.....	3
5	PBHZZ	2590-01-186-6096	19207	8380442	BEZEL,AUTOMOTIVE TR LEFT SIDE..... UOC:630,632	1
5	PBHZZ	2590-01-186-3724	19207	8380441	BEZEL,AUTOMOTIVE TR RIGHT SIDE..... UOC:630,632	1
6	PAHZZ	5305-00-432-4172	96906	MS51861-37	SCREW,TAPPING.....	76
7	PBHZZ	2590-01-186-3721	19207	8380480	BEZEL,AUTOMOTIVE TR LEFT SIDE..... UOC:630,632	1
7	PBHZZ	2590-01-194-2149	19207	8380479	MOLDING,METAL RIGHT SIDE..... UOC:630,632	1
8	PAHZZ	5975-00-414-6466	19207	7018109	JUNCTION BOX.....	1
9	PBHZZ	2590-01-186-3722	19207	8380482	BEZEL,AUTOMOTIVE TR LEFT SIDE..... UOC:630,632	1
9	PBHZZ	2590-01-188-0317	19207	8380481	MOLDING,METAL RIGHT SIDE..... UOC:630,632	1
10	PFHZZ	2590-01-192-6089	19207	8380477	BEZEL,AUTOMOTIVE TR LEFT SIDE..... UOC:630,632	1
10	PBHZZ	2590-01-186-3723	19207	8380476	BEZEL,AUTOMOTIVE TR RIGHT SIDE..... UOC:630,632	1
11	PBHZZ	2590-01-188-0316	19207	8380446	MOLDING,METAL..... UOC:630,632	1
12	PBHZZ	2590-01-186-3723	19207	8380476	BEZEL,AUTOMOTIVE TR LEFT SIDE..... UOC:630,632	1
12	PBHZZ	2590-01-181-0311	19207	8380437	BEZEL,AUTOMOTIVE TR RIGHT SIDE..... UOC:630,632	1
13	XDHZZ		19207	7017450	HOOK..... UOC:630,632	4
14	PAHZZ	5305-00-432-4390	96906	MS51862-16	SCREW,TAPPING..... UOC:630,632	8
15	XAHZZ		19207	7084888	PANEL,SOLID TOP LEFT SIDE..... UOC:630,632	1
15	XAHZZ		19207	7084887	PANEL,SOLID TOP RIGHT SIDE..... UOC:630,632	1
16	PAHZZ	5305-00-855-0965	96906	MS24629-38	SCREW,TAPPING..... UOC:630,632	91
17	PBHZZ	2590-01-202-5769	19207	8380454	MOLDING,METAL..... UOC:630,632	1
18	PAHZZ	5340-00-421-9696	19207	7084896	CLIP,SPRING TENSION..... UOC:630,632	2
19	PAHZZ	5305-00-432-4170	96906	MS51861-35	SCREW,TAPPING..... UOC:630,632	4
20	XAHZZ		19207	7084886-139	PANEL,SOLID LOWER LEFT SIDE..... UOC:630,632	1
20	XAHZZ		19207	7084891-139	PANEL,SOLID LOWER RIGHT SIDE..... UOC:630,632	1
21	PAHZZ	5305-00-052-6879	96906	MS24627-55	SCREW,TAPPING..... UOC:630,632	8

(1) ITEM NO	(2) SMR CODE	(3) NSN	(4) CAGEC	(5) PART NUMBER	(6) DESCRIPTION AND USABLE ON CODE (UOC)	(7) QTY
22	PAHZZ	5365-00-497-6718	19207	11607335	SPACER,WOOD..... UOC:630,632	4
23	PAHZZ	5340-00-766-3330	19207	7535643	BUMPER,NONMETALLIC..... UOC:630,632	4
24	PAHZZ	5310-00-823-8804	96906	MS27183-9	WASHER,FLAT..... UOC:630,632	4
25	PAHZZ	5305-01-121-2696	96906	MS51861-72	SCREW,TAPPING..... UOC:630,632	4
26	PAHZZ	5305-00-432-4203	96906	MS51861-47	SCREW,TAPPING..... UOC:630,632	4
27	PAHZZ	5340-01-191-0596	19207	7084892	COVER,ACCESS..... UOC:630,632	1
28	XAHZZ		19207	7084890	PANEL LEFT REAR..... UOC:630,632	1
28	XAHZZ		19207	7084889	PANEL RIGHT REAR..... UOC:630,632	1

END OF FIGURE

UNIT, DIRECT SUPPORT, AND GENERAL SUPPORT MAINTENANCE
 REPAIR PARTS AND SPECIAL TOOLS LIST
 TRUCK, 5-TON, 6X6, M809 SERIES TRUCKS (DIESEL)

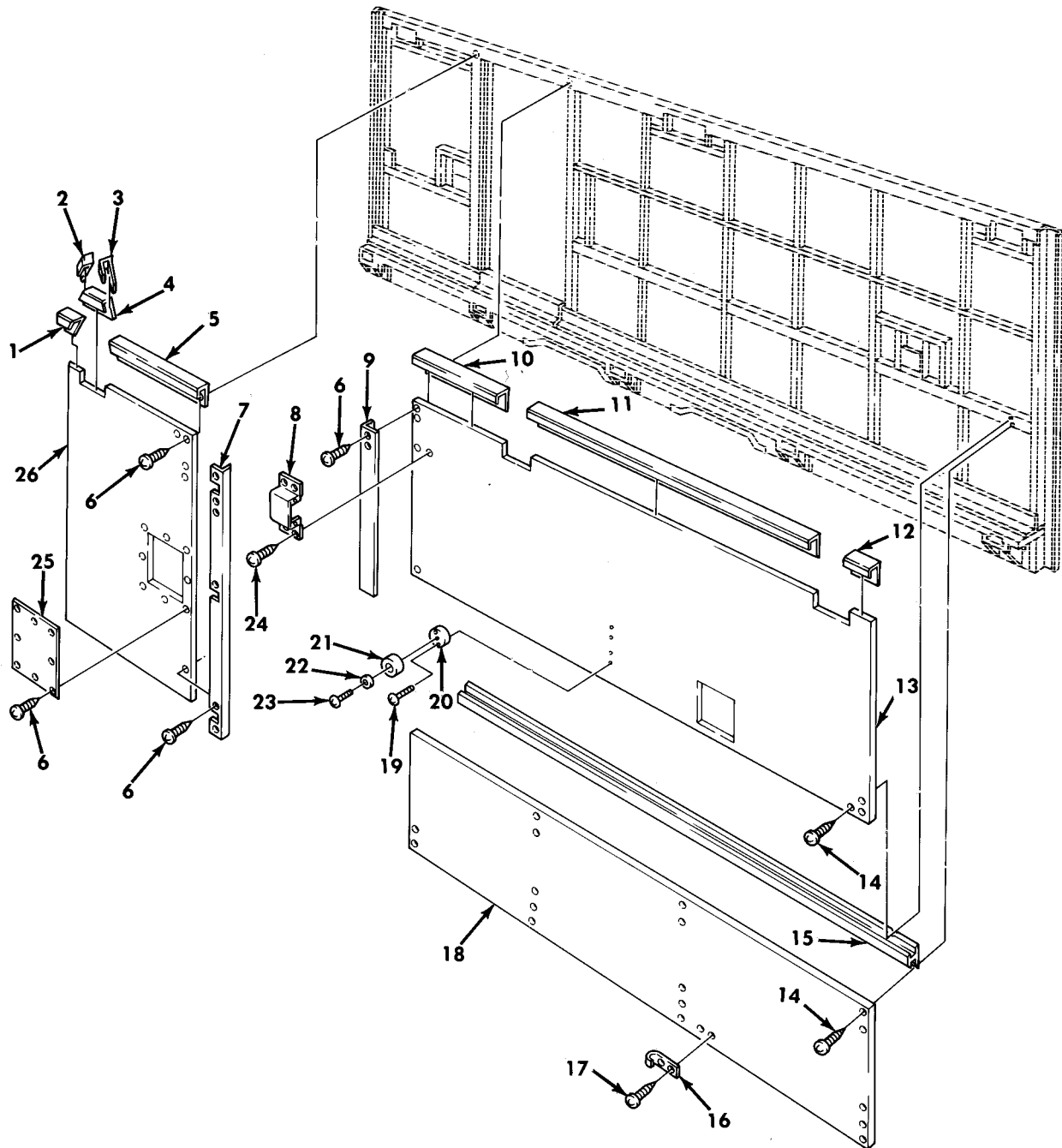

Figure 310. Van Interior Side Panels, Right and Left Side.

(1) ITEM NO	(2) SMR CODE	(3) NSN	(4) CAGEC	(5) PART NUMBER	(6) DESCRIPTION AND USABLE ON CODE (UOC)	(7) QTY
GROUP 1812 SPECIAL PURPOSE BODIES						
FIG. 310 VAN INTERIOR SIDE PANELS, RIGHT AND LEFT SIDE						
1	PBHZZ	2590-01-181-0311	19207	8380437	BEZEL,AUTOMOTIVE TR LEFT SIDE PANEL UOC:631	1
1	PBHZZ	2590-01-186-3723	19207	8380476	BEZEL,AUTOMOTIVE TR RIGHT SIDE PANEL..... UOC:631	1
2	PBHZZ	2590-01-182-1847	19207	8380438	BEZEL,AUTOMOTIVE TR..... UOC:631	3
3	PBHZZ	2590-01-185-1278	19207	8380439	BEZEL,AUTOMOTIVE TR..... UOC:631	3
4	PBHZZ	2590-01-186-3720	19207	8380440	BEZEL,AUTOMOTIVE TR..... UOC:631	3
5	PBHZZ	2590-01-186-6096	19207	8380442	BEZEL,AUTOMOTIVE TR LEFT SIDE PANEL UOC:631	1
5	PBHZZ	2590-01-186-3724	19207	8380441	BEZEL,AUTOMOTIVE TR RIGHT SIDE PANEL..... UOC:631	1
6	PAHZZ	5305-00-432-4172	96906	MS51861-37	SCREW,TAPPING..... UOC:631	76
7	PBHZZ	2590-01-186-3721	19207	8380480	BEZEL,AUTOMOTIVE TR LEFT SIDE PANEL UOC:631	1
7	PBHZZ	2590-01-194-2149	19207	8380479	MOLDING,METAL RIGHT SIDE PANEL..... UOC:631	1
8	PAHZZ	5975-00-414-6466	19207	7018109	JUNCTION BOX..... UOC:631	1
9	PBHZZ	2590-01-186-3722	19207	8380482	BEZEL,AUTOMOTIVE TR LEFT SIDE PANEL UOC:631	1
9	PBHZZ	2590-01-188-0317	19207	8380481	MOLDING,METAL RIGHT SIDE PANEL..... UOC:631	1
10	PBHZZ	2590-01-192-6089	19207	8380477	BEZEL,AUTOMOTIVE TR LEFT SIDE PANEL UOC:631	1
10	PBHZZ	2590-01-186-3723	19207	8380476	BEZEL,AUTOMOTIVE TR RIGHT SIDE PANEL..... UOC:631	1
11	PBHZZ	2590-01-188-0316	19207	8380446	MOLDING,METAL..... UOC:631	1
12	PFHZZ	2590-01-186-3723	19207	8380476	BEZEL,AUTOMOTIVE TR LEFT SIDE PANEL UOC:631	1
12	PBHZZ	2590-01-181-0311	19207	8380437	BEZEL,AUTOMOTIVE TR RIGHT SIDE PANEL..... UOC:631	1
13	MHHZZ		19207	11593296-2	PANEL SOLID TOP TOP LEFT SIDE,MAKE FROM PLYWOOD,P/N NN-P-530..... UOC:631	1
13	MHHZZ		19207	11593296-1	PANEL SOLID TOP TOP RIGHT SIDE,MAKE FROM PLYWOOD,P/N NN-P-530..... UOC:631	1
14	PAHZZ	5305-00-855-0965	96906	MS24629-38	SCREW,TAPPING..... UOC:631	91
15	PBHZZ	2590-01-202-5769	19207	8380454	MOLDING,METAL..... UOC:631	1
16	PAHZZ	5340-00-421-9696	19207	7084896	CLIP,SPRING TENSION..... UOC:631	2
17	PAHZZ	5305-00-432-4170	96906	MS51861-35	SCREW,TAPPING..... UOC:631	4
18	MHHZZ		19207	7084886-139	PANEL,SOLID LOWER LOWER LEFT SIDE,MAKE FROM PLYWOOD,P/N NN-P-530. UOC:631	1
18	MHHZZ		19207	7084891-139	PANEL,SOLID LOWER LOWER RIGHT	1

(1) ITEM NO	(2) SMR CODE	(3) NSN	(4) CAGEC	(5) PART NUMBER	(6) DESCRIPTION AND USABLE ON CODE (UOC)	(7) QTY
					SIDE,MAKE FROM PLYWOOD,P/N NN-P-530. UOC:631	
19	PAHZZ	5305-00-052-6879	96906	MS24627-55	SCREW,TAPPING.....	8
					UOC:631	
20	PAHZZ	5365-00-497-6718	19207	11607335	SPACER,WOOD.....	4
					UOC:631	
21	PAHZZ	5340-00-766-3330	19207	7535643	BUMPER,NONMETALLIC.....	4
					UOC:631	
22	PAHZZ	5310-00-823-8804	96906	MS27183-9	WASHER,FLAT.....	4
					UOC:631	
23	PAHZZ	5305-01-121-2696	96906	MS51861-72	SCREW,TAPPING.....	4
					UOC:631	
24	PAHZZ	5305-00-432-4203	96906	MS51861-47	SCREW,TAPPING.....	4
					UOC:631	
25	PAHZZ	5340-01-191-0596	19207	7084892	COVER,ACCESS.....	1
					UOC:631	
26	MHHZZ		19207	7084890	PANEL LEFT REAR SIDE,MAKE FROM PLYWOOD,P/N NN-P-530.....	1
					UOC:631	
26	MHHZZ		19207	7084889	PANEL RIGHT REAR SIDE,MAKE FROM PLYWOOD,P/N NN-P-530.....	1
					UOC:631	

END OF FIGURE

UNIT, DIRECT SUPPORT, AND GENERAL SUPPORT MAINTENANCE
 REPAIR PARTS AND SPECIAL TOOLS LIST
 TRUCK, 5-TON, 6X6, M809 SERIES TRUCKS (DIESEL)

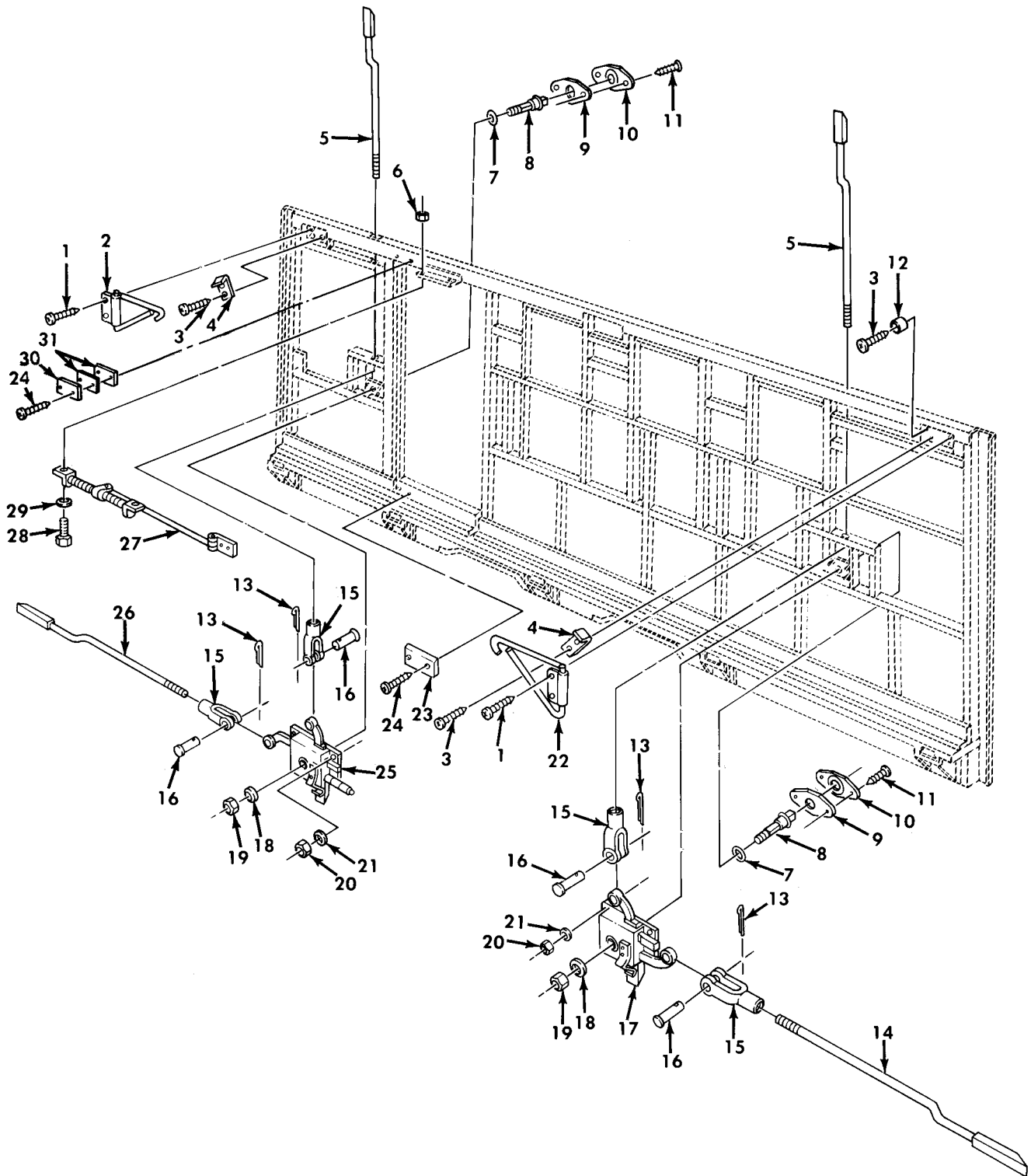

Figure 311. Van Side Panel Door Checks, Interior Latch Assemblies, and Related Parts, Right and Left Side.

(1) ITEM NO	(2) SMR CODE	(3) NSN	(4) CAGEC	(5) PART NUMBER	(6) DESCRIPTION AND USABLE ON CODE (UOC)	(7) QTY
GROUP 1812 SPECIAL PURPOSE BODIES						
FIG. 311 VAN SIDE PANEL DOOR CHECKS, INTERIOR LATCH ASSEMBLIES, AND RELATED PARTS, RIGHT AND LEFT SIDE						
1	PAOZZ	5306-00-421-9402	21450	425346	BOLT, ASSEMBLED WASH..... UOC: 630, 632	6
2	PAOZZ	2510-00-234-3258	19207	7084881	HOOK ASSEMBLY LEFT SIDE PANEL..... UOC: 630, 632	2
2	PAOZZ	2510-00-234-3259	19207	7084882	HOOK AND HANGER ASS RIGHT SIDE PANEL..... UOC: 630, 632	2
3	PAOZZ	5305-00-432-4170	96906	MS51861-35	SCREW, TAPPING..... UOC: 630, 632	9
4	PAOZZ	5340-00-421-9696	19207	7084896	CLIP, SPRING TENSION..... UOC: 630, 632	5
5	PAOZZ	5340-01-052-9024	19207	7084895	BAR, LOCKING..... UOC: 630, 632	2
6	PAOZZ	5310-00-761-6882	96906	MS51967-2	NUT, PLAIN, HEXAGON..... UOC: 630, 632	2
7	XDOZZ		96906	MS28782-19	RETAINER, PACKING..... UOC: 630, 632	2
8	PAOZZ	5306-01-209-7114	19207	12301004	BOLT, SHOULDER..... UOC: 630, 632	2
9	PAOZZ	5330-00-415-1488	19207	8380431	GASKET..... UOC: 630, 632	2
10	PFOZZ	5340-00-231-7428	19207	8698433	ESCUTCHEON PLATE..... UOC: 630, 632	2
11	PAOZZ	5305-00-432-4172	96906	MS51861-37	SCREW, TAPPING..... UOC: 630, 632	4
12	PAOZZ	5340-00-264-7182	19207	7035447	BUMPER, NONMETALLIC..... UOC: 630, 632	3
13	PAOZZ	5315-00-816-1794	89749	IF316	PIN, COTTER..... UOC: 630, 632	4
14	PBOZZ	5340-01-052-9023	19207	7084894	BOLT, FLUSH RIGHT, SIDE LATCH..... UOC: 630, 632	1
15	PAOZZ	5340-00-550-8070	96906	MS35812-6	CLEVIS, ROD END..... UOC: 630, 632	4
16	PAOZZ	5315-00-081-7042	96906	MS20392-7C37	PIN, STRAIGHT, HEADED..... UOC: 630, 632	4
17	PAOZZ	5340-00-679-1495	19207	8380467	LATCH, MORTISE LEFT FRONT SIDE..... UOC: 630, 632	1
17	PAOZZ	5340-00-679-1494	19207	7084997	LATCH, MORTISE RIGHT FRONT SIDE..... UOC: 630, 632	1
18	PAOZZ	5310-00-809-3079	96906	MS27183-19	WASHER, FLAT..... UOC: 630, 632	2
19	PAOZZ	5310-00-225-6993	96906	MS51922-33	NUT, SELF-LOCKING, HE..... UOC: 630, 632	2
20	PAOZZ	5310-00-880-7744	96906	MS51967-5	NUT, PLAIN, HEXAGON..... UOC: 630, 632	8
21	PAOZZ	5310-00-407-9566	96906	MS35338-45	WASHER, LOCK..... UOC: 630, 632	8
22	PAOZZ	2510-00-234-3258	19207	7084881	HOOK ASSEMBLY RIGHT SIDE..... UOC: 630, 632	1
22	PAOZZ	2510-00-234-3259	19207	7084882	HOOK AND HANGER ASS LEFT SIDE..... UOC: 630, 632	1
23	PAOZZ	5340-00-232-6056	19207	11607430	STRIKE, CATCH..... UOC: 630, 632	1
24	PAOZZ	5305-00-052-8911	96906	MS24628-63	SCREW, TAPPING..... UOC: 630, 632	6
25	PAOZZ	5340-00-679-1492	19207	8380468	LATCH, MORTISE LEFT REAR SIDE..... UOC: 630, 632	1

(1) ITEM NO	(2) SMR CODE	(3) NSN	(4) CAGEC	(5) PART NUMBER	(6) DESCRIPTION AND USABLE ON CODE (UOC)	(7) QTY
25	PAOZZ	5340-00-679-1494	19207	7084997	LATCH,MORTISE RIGHT REAR SIDE..... UOC:630,632	1
26	PAOZZ	5340-01-052-9022	19207	7084893	BOLT,FLUSH..... UOC:630,632	1
27	PAOZZ	5342-00-679-1446	19207	8698434	CHECK ASSEMBLY,DOOR..... UOC:630,632	1
28	PAHZZ	5305-00-225-3843	80204	B1821BH025C100N	SCREW,CAP,HEXAGON H..... UOC:630,632	2
29	PAOZZ	5310-00-582-5965	96906	MS35338-44	WASHER,LOCK..... UOC:630,632	2
30	PFOZZ	5340-00-495-0236	19207	10882221	STRIKE,CATCH..... UOC:630,632	2
31	PAOZZ	5365-00-159-4668	19207	10891476	SPACER,PLATE..... UOC:630,632	1

END OF FIGURE

UNIT, DIRECT SUPPORT, AND GENERAL SUPPORT MAINTENANCE
 REPAIR PARTS AND SPECIAL TOOLS LIST
 TRUCK, 5-TON, 6X6, M809 SERIES TRUCKS (DIESEL)

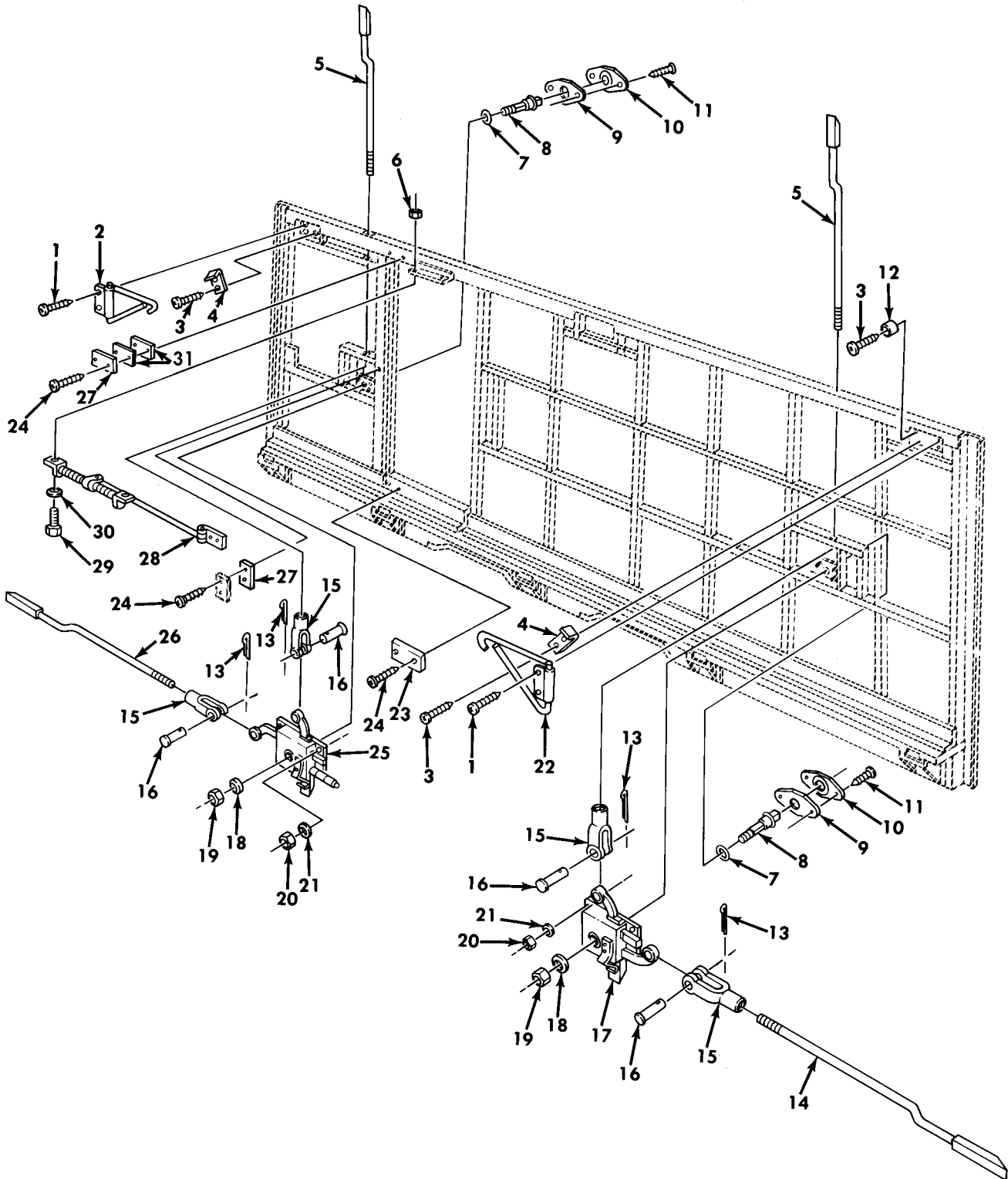

Figure 312. Van Side Panel Door Checks, Interior Latch Assemblies, and Related Parts, Right and Left Side.

(1) ITEM NO	(2) SMR CODE	(3) NSN	(4) CAGEC	(5) PART NUMBER	(6) DESCRIPTION AND USABLE ON CODE (UOC)	(7) QTY
GROUP 1812 SPECIAL PURPOSE BODIES						
FIG. 312 VAN SIDE PANEL DOOR CHECKS, INTERIOR LATCH ASSEMBLIES, AND RELATED PARTS, RIGHT AND LEFT SIDE						
1	PAOZZ	5306-01-203-6305	24617	425346	BOLT, WASH, HOOK ASSE..... UOC: 631	6
2	PAOZZ	2510-00-234-3258	19207	7084881	HOOK ASSEMBLY LEFT SIDE WALL..... UOC: 631	2
2	PAOZZ	2510-00-234-3259	19207	7084882	HOOK ASSEMBLY RIGHT SIDE WALL..... UOC: 631	2
3	PAOZZ	5305-00-432-4170	96906	MS51861-35	SCREW, TAPPING..... UOC: 631	9
4	PAOZZ	5340-00-421-9696	19207	7084896	CLIP, SPRING TENSION..... UOC: 631	5
5	PFOZZ	5340-01-052-9024	19207	7084895	BAR, LOCKING..... UOC: 631	2
6	PAOZZ	5310-00-761-6882	96906	MS51967-2	NUT, PLAIN, HEXAGON..... UOC: 631	2
7	XDOZZ		96906	MS28782-19	RETAINER, PACKING..... UOC: 631	2
8	PAOZZ	5306-01-209-7114	19207	12301004	BOLT, SHOULDER..... UOC: 631	2
9	PAOZZ	5330-00-415-1488	19207	8380431	GASKET..... UOC: 631	2
10	PAOZZ	5340-00-231-7428	19207	8698433	ESCUTCHEON PLATE..... UOC: 631	2
11	PAOZZ	5305-00-432-4172	96906	MS51861-37	SCREW, TAPPING..... UOC: 631	4
12	PAOZZ	5340-00-264-7182	19207	7035447	BUMPER, NONMETALLIC..... UOC: 631	3
13	PAOZZ	5315-00-816-1794	89749	IF316	PIN, COTTER..... UOC: 631	4
14	PAOZZ	5340-01-052-9023	19207	7084894	BOLT, FLUSH..... UOC: 631	1
15	PAOZZ	5340-00-550-8070	96906	MS35812-6	CLEVIS, ROD END..... UOC: 631	4
16	PAOZZ	5315-00-081-7042	96906	MS20392-7C37	PIN, STRAIGHT, HEADED..... UOC: 631	4
17	PAOZZ	5340-00-679-1495	19207	8380467	LATCH, MORTISE FRONT RIGHT SIDE..... UOC: 631	1
17	PAOZZ	5340-00-679-1494	19207	7084997	LATCH, MORTISE FRONT LEFT SIDE..... UOC: 631	1
18	PAOZZ	5310-00-809-3079	96906	MS27183-19	WASHER, FLAT..... UOC: 631	2
19	PAOZZ	5310-00-225-6993	96906	MS51922-33	NUT, SELF-LOCKING, HE..... UOC: 631	2
20	PAOZZ	5310-00-880-7744	96906	MS51967-5	NUT, PLAIN, HEXAGON..... UOC: 631	8
21	PAOZZ	5310-00-407-9566	96906	MS35338-45	WASHER, LOCK..... UOC: 631	8
22	PAOZZ	2510-00-234-3258	19207	7084881	HOOK ASSEMBLY RIGHT SIDE WALL..... UOC: 631	1
22	PAOZZ	2510-00-234-3259	19207	7084882	HOOK AND HANGER ASS LEFT SIDE WALL..... UOC: 631	1
23	PAOZZ	5340-00-232-6056	19207	11607430	STRIKE, CATCH..... UOC: 631	1
24	PAOZZ	5305-00-052-8911	96906	MS24628-63	SCREW, TAPPING..... UOC: 631	6
25	PAOZZ	5340-00-679-1492	19207	8380468	LATCH, MORTISE REAR LEFT SIDE..... UOC: 631	1
25	PAOZZ	5340-00-679-1494	19207	7084997	LATCH, MORTISE REAR RIGHT SIDE.....	1

(1) ITEM NO	(2) SMR CODE	(3) NSN	(4) CAGEC	(5) PART NUMBER	(6) DESCRIPTION AND USABLE ON CODE (UOC)	(7) QTY
26	PAOZZ	5340-01-052-9022	19207	7084893	UOC:631 BOLT,FLUSH.....	1
27	PAOZZ	5365-00-159-4668	19207	10891476	UOC:631 SPACER,PLATE.....	3
28	PAOZZ	5342-00-679-1446	19207	8698434	UOC:631 CHECK ASSEMBLY,DOOR.....	1
29	PAOZZ	5305-00-225-3843	80204	B1821BH025C100N	UOC:631 SCREW,CAP,HEXAGON H.....	2
30	PAOZZ	5310-00-582-5965	96906	MS35338-44	UOC:631 WASHER,LOCK.....	4

END OF FIGURE

UNIT, DIRECT SUPPORT, AND GENERAL SUPPORT MAINTENANCE
 REPAIR PARTS AND SPECIAL TOOLS LIST
 TRUCK, 5-TON, 6X6, M809 SERIES TRUCKS (DIESEL)

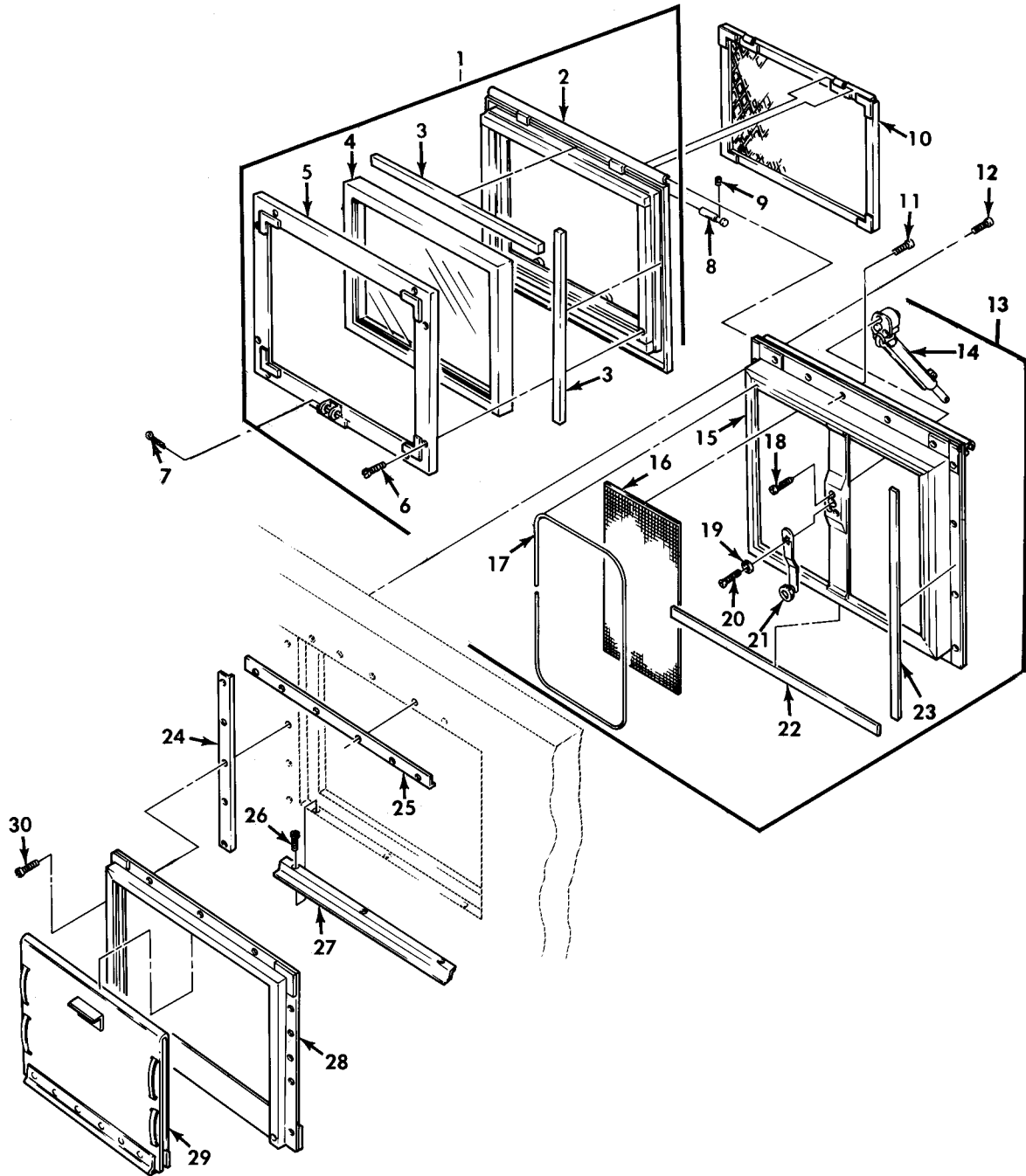

Figure 313. Van Retractable Window Sash Assembly and Related Parts, Right and Left Side.

(1) ITEM NO	(2) SMR CODE	(3) NSN	(4) CAGEC	(5) PART NUMBER	(6) DESCRIPTION AND USABLE ON CODE (UOC)	(7) QTY
GROUP 1812 SPECIAL PURPOSE BODIES						
FIG. 313 VAN RETRACTABLE WINDOW SASH ASSEMBLY AND RELATED PARTS, RIGHT AND LEFT SIDE						
1	PFOOO	2510-01-161-7631	19207	10896779-1	WINDOW, VEHICULAR..... UOC: 630, 632	1
2	XAOZZ		19207	10896781	.FRAME, OUTER..... UOC: 630, 632	1
3	MOOZZ		19207	10937682-AR	.WEATHER STRIP MAKE FROM RUBBER, P/N 10937682..... UOC: 630, 632	2
4	PFOZZ	2510-00-809-8046	19207	10896799-1	.WINDOW, VEHICULAR..... UOC: 630, 632	1
5	XAOZZ		19207	10896780	.FRAME, INNER..... UOC: 630, 632	1
6	PAOZZ	5305-00-180-1964	96906	MS35493-56	.SCREW, WOOD..... UOC: 630, 632	18
7	PAOZZ	5315-00-839-5821	96906	MS24665-351	PIN, COTTER..... UOC: 630, 632	1
8	PFOZZ	5315-01-105-3318	19207	10896789	PIN, GROOVED, HEADLES..... UOC: 630, 632	2
9	PAOZZ	5305-00-719-5342	96906	MS51963-34	SETSCREW..... UOC: 630, 632	2
10	PAOZZ	5410-01-128-5529	19207	10896813	BRUSH SCREEN, WIND..... UOC: 630, 632	1
11	PAOZZ	5305-00-889-3116	96906	MS35206-213	SCREW, MACHINE..... UOC: 630, 632	1
12	PAOZZ	5305-00-432-4203	96906	MS51861-47	SCREW, TAPPING..... UOC: 630, 632	18
13	XBOZZ		19207	10896812	SCREEN, WINDOW, METAL..... UOC: 630, 632	1
14	PAOZZ	2540-01-046-9402	19207	10896845	.REGULATOR, WINDOW..... UOC: 630, 632	1
15	XAOZZ		19207	10896856	.FRAME ASSEMBLY..... UOC: 630, 632	1
16	MOOZZ		19207	10896867	.SCREEN MAKE FROM WIRE FABRIC, P/N RR-W-365ATYPE2 20X20..... UOC: 630, 632	1
17	PAOZZ	5970-01-188-7419	19207	10921722-2	.INSULATION SLEEVING..... UOC: 630, 632	2
18	PAOZZ	5305-00-432-4170	96906	MS51861-35	.SCREW, TAPPING..... UOC: 630, 632	3
19	PAOZZ	5310-01-185-4675	19207	10896868	.WASHER, RECESSED..... UOC: 630, 632	1
20	PAOZZ	5305-00-059-4568	96906	MS35190-253	.SCREW, MACHINE..... UOC: 630, 632	1
21	PFOZZ	2540-01-101-8453	19207	10896841	.HANDLE, DOOR, VEHIC..... UOC: 630, 632	1
22	PAOZZ	5680-01-183-9754	19207	10896870-1	.WEATHER STRIP..... UOC: 630, 632	2
23	PAOZZ	5680-01-185-4944	19207	10896870-2	.WEATHER STRIP..... UOC: 630, 632	2
24	PAOZZ	2510-01-022-2580	19207	7084794	TRIM, PLYWOOD..... UOC: 630, 632	2
25	PAOZZ	2510-01-024-3618	19207	7084792	TRIM, PLYWOOD..... UOC: 630, 632	1
26	PAOZZ	5305-00-432-4172	96906	MS51861-37	SCREW, TAPPING..... UOC: 630, 632	3
27	PAOZZ	2510-01-024-3619	19207	7084793	TRIM, PLYWOOD..... UOC: 630, 632	1
28	PFOZZ	2590-01-178-7043	19554	13521G2	FRAME, BLACKOUT.....	1

(1) ITEM NO	(2) SMR CODE	(3) NSN	(4) CAGEC	(5) PART NUMBER	(6) DESCRIPTION AND USABLE ON CODE (UOC)	(7) QTY
29	PAOZZ	2510-01-179-4083	19207	10896815	UOC:630,632 BLACKOUT,PANEL.....	1
30	PAOZZ	5305-00-432-4170	96906	MS51861-35	UOC:630,632 SCREW,TAPPING.....	15

END OF FIGURE

UNIT, DIRECT SUPPORT, AND GENERAL SUPPORT MAINTENANCE
 REPAIR PARTS AND SPECIAL TOOLS LIST
 TRUCK, 5-TON, 6X6, M809 SERIES TRUCKS (DIESEL)

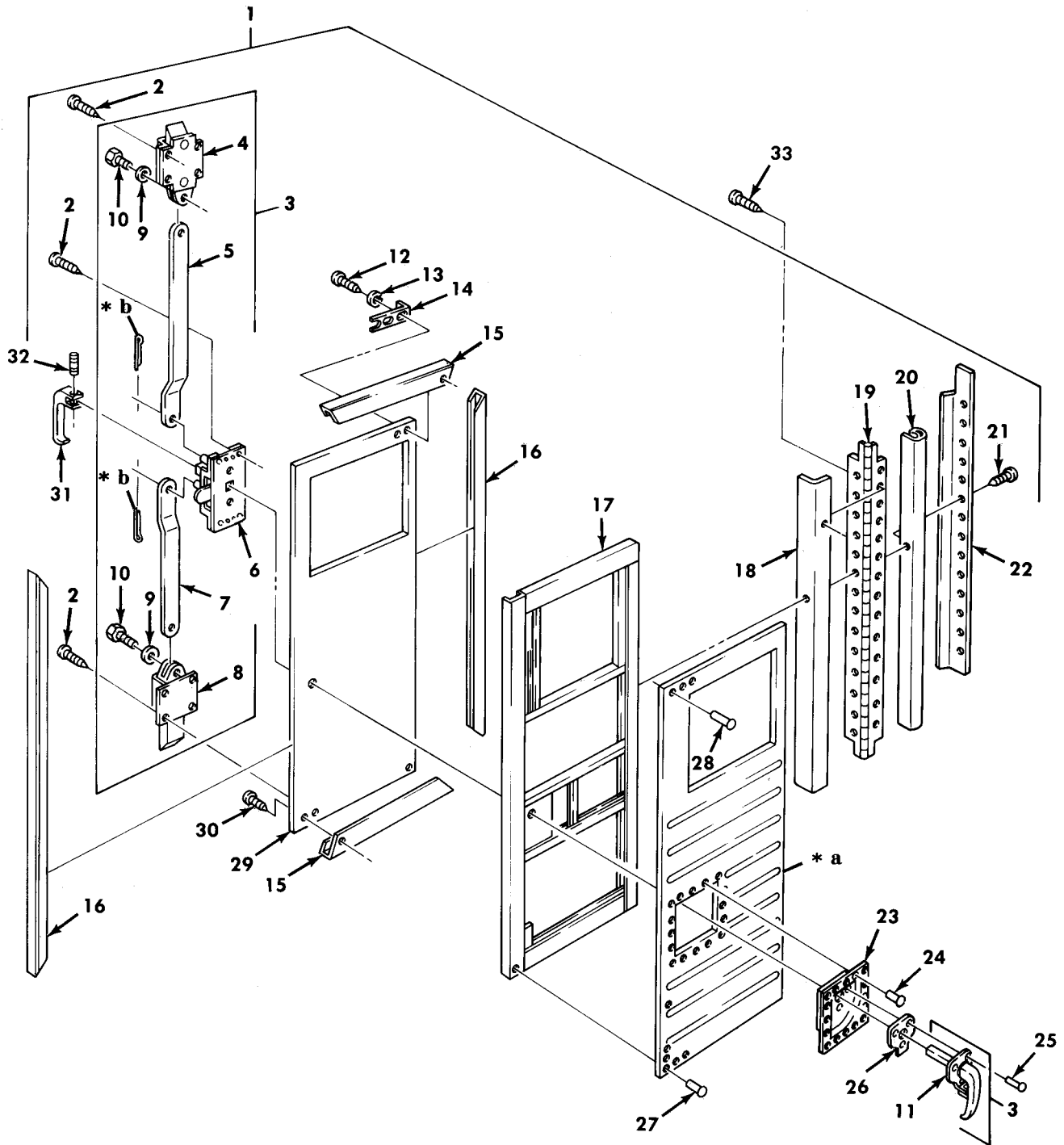

* a PART OF ITEM 1

* b PART OF ITEM 3

Figure 314. Van Door Assemblies, Right and Left Side.

(1) ITEM NO	(2) SMR CODE	(3) NSN	(4) CAGEC	(5) PART NUMBER	(6) DESCRIPTION AND USABLE ON CODE (UOC)	(7) QTY
GROUP 1812 SPECIAL PURPOSE BODIES						
FIG. 314 VAN DOOR ASSEMBLIES,RIGHT AND LEFT SIDE						
1	PAFFZ	2510-01-173-0091	19207	11607383-4	DOOR,VEHICULAR LEFT SIDE..... UOC:630,632	1
1	PAFFZ	2510-01-173-0092	19207	11607383-3	DOOR,VAN BODY,VEHIC RIGHT SIDE..... UOC:630,632	1
2	PAOZZ	5305-00-432-4203	96906	MS51861-47	.SCREW,TAPPING..... UOC:630,632	12
3	PAOOO	5340-00-478-5878	19207	11607265-2	.LOCK SET,RIM RIGHT DOOR..... UOC:630,632	1
3	PAOOO	5340-00-478-5877	19207	11607265-1	.LOCK SET,RIM LEFT DOOR..... UOC:630,632	1
4	PBOZZ	5340-00-839-0098	19207	7748911	..BOLT,FLUSH..... UOC:630,632	1
5	PFOZZ	3040-01-233-7768	19207	8722186-23	..CONNECTING LINK,RIG UPPER LOCK ASSEMBLY..... UOC:630,632	1
6	PBOZZ	2590-00-630-1567	19207	10911036-1	..LOCK,VAN DOOR RIGHT LOCK ASSEMBLY UOC:630,632	1
6	PAOZZ	2540-00-918-4184	19207	10911036-2	..LATCH,DOOR,VEHICULA LEFT LOCK ASSEMBLY..... UOC:630,632	1
7	PBOZZ	3040-01-205-9264	19207	8722186-20	..STEEL STOCK ASSORTM LOWER LOCK ASSEMBLY..... UOC:630,632	1
8	PBOZZ	5340-00-809-7824	19207	11607266	..BOLT,DOOR,VAN BODY..... UOC:630,632	1
9	PBOZZ	5310-00-637-9541	96906	MS35338-46	..WASHER,LOCK..... UOC:630,632	2
10	PAOZZ	5305-00-269-3234	80204	B1821BH038F075N	..SCREW,CAP,HEXAGON H..... UOC:630,632	2
11	PBOZZ	2540-00-287-2571	19207	7264749	..HANDLE,DOOR,VEHICUL..... UOC:630,632	1
12	PAFZZ	5305-00-052-7492	96906	MS24629-61	.SCREW,TAPPING..... UOC:630,632	2
13	PAFZZ	5310-00-582-5965	96906	MS35338-44	.WASHER,LOCK..... UOC:630,632	2
14	PAFZZ	5340-00-238-5606	19207	7084799	.BRACKET,ANGLE..... UOC:630,632	1
15	PBFZZ	2590-00-417-2735	19207	8380444	.BEZEL,AUTOMOTIVE TR..... UOC:630,632	2
16	PBFZZ	2590-01-188-0318	19207	8380448	.MOLDING,METAL..... UOC:630,632	2
17	XAFZZ		19207	12300968-1	.FRAME ASSEMBLY RIGHT SIDE..... UOC:630,632	1
17	XAFZZ		19207	12300968-2	.FRAME ASSEMBLY LEFT SIDE..... UOC:630,632	1
18	MFFZZ		19207	8380420-AR	.RUBBER STRIP MAKE FROM RUBBER STRIP,P/N 8380420..... UOC:630,632	1
19	PAFZZ	5340-00-107-7769	19207	7084989	.HINGE,BUTT..... UOC:630,632	1
20	MFFZZ		19207	11607302-AR	.SEAL,NONMETALLIC SP MAKE FROM SEAL,P/N 11607302..... UOC:630,632	1
21	PAFZZ	5305-00-477-0144	96906	MS51861-68	.SCREW,TAPPING..... UOC:630,632	14
22	PAFZZ	2590-00-417-2611	19207	8380484	.BEZEL,AUTOMOTIVE TR..... UOC:630,632	1
23	PBOZZ	2510-01-178-7045	19207	11592567-1	.POCKET,DOOR,LOCK LEFT SIDE.....	1

(1) ITEM NO	(2) SMR CODE	(3) NSN	(4) CAGEC	(5) PART NUMBER	(6) DESCRIPTION AND USABLE ON CODE (UOC)	(7) QTY
23	PBOZZ	2510-00-421-3949	19207	11592567-2	UOC:630,632 .POCKET,DOOR LOCK,VE RIGHT SIDE....	1
24	PAOZZ	5320-01-204-6926	96906	MS20600 MP8W7	UOC:630,632 .RIVET,BLIND.....	3
25	PAOZZ	5320-00-721-5388	96906	MS20600AD8W6	UOC:630,632 .RIVET,BLIND.....	16
26	PAOZZ	5330-00-414-6695	19207	11592566	UOC:630,632 .GASKET.....	1
27	PAFZZ	5320-00-242-1582	96906	MS20470A6-4	UOC:630,632 .RIVET,SOLID.....	66
28	PAFZZ	5320-00-584-1285	53551	RV200-6-2	UOC:630,632 .RIVET,BLIND.....	104
29	PFFZZ	2510-01-177-4467	19207	12300934-2	UOC:630,632 .PANEL,VAN BODY LEFT DOOR ASSEMBLY.	1
29	PFFZZ	2510-01-177-4466	19207	12300934-1	UOC:630,632 .PANEL,BODY,VEHICULA RIGHT DOOR ASSEMBLY.....	1
30	PAFZZ	5305-00-432-4172	96906	MS51861-37	UOC:630,632 .SCREW,TAPPING.....	50
31	PBOZZ	2540-00-809-7792	19207	11592462	UOC:630,632 .HANDLE,DOOR,VEHICUL.....	1
32	PAOZZ	5315-00-682-2207	96906	MS35677-46	UOC:630,632 .PIN,GROOVED,HEADLES.....	1
33	PAFZZ	5305-00-477-0144	96906	MS51861-68	UOC:630,632 SCREW,TAPPING.....	30

END OF FIGURE

UNIT, DIRECT SUPPORT, AND GENERAL SUPPORT MAINTENANCE
 REPAIR PARTS AND SPECIAL TOOLS LIST
 TRUCK, 5-TON, 6X6, M809 SERIES TRUCKS (DIESEL)

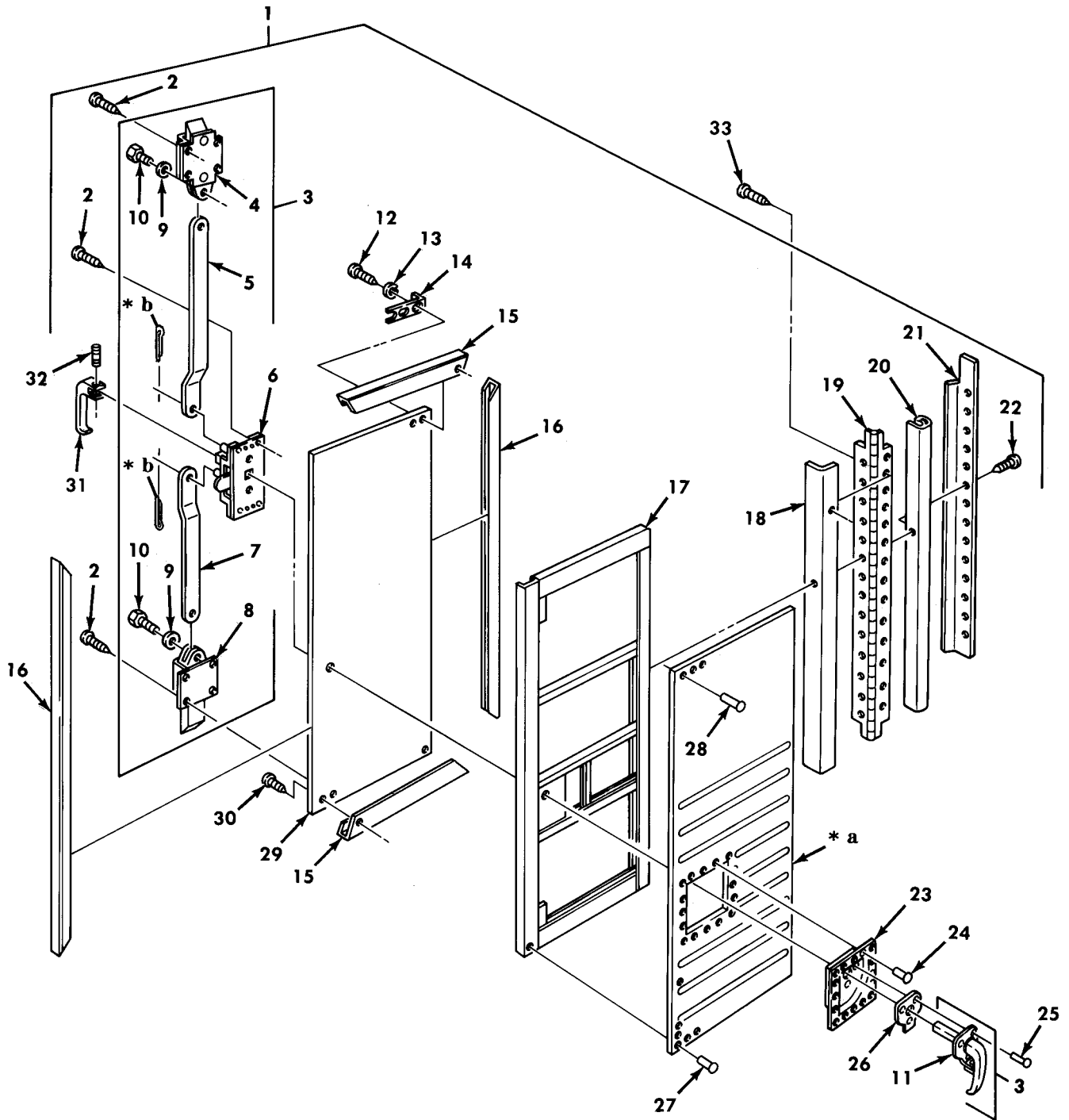

* a PART OF ITEM 1

* b PART OF ITEM 3

Figure 315. Van Door Assemblies, Right and Left Side.

(1) ITEM NO	(2) SMR CODE	(3) NSN	(4) CAGEC	(5) PART NUMBER	(6) DESCRIPTION AND USABLE ON CODE (UOC)	(7) QTY
GROUP 1812 SPECIAL PURPOSE BODIES						
FIG. 315 VAN DOOR ASSEMBLIES,RIGHT AND LEFT SIDE						
1	PFFFF	5670-00-417-2748	19207	11593278	DOOR,METAL,SWINGING LEFT SIDE..... UOC:631	1
1	PFFFFH	5670-00-417-2751	19207	11608791	DOOR,METAL,SWINGING RIGHT SIDE..... UOC:631	1
2	PAOZZ	5305-00-432-4203	96906	MS51861-47	.SCREW,TAPPING..... UOC:631	12
3	PAOOO	5340-00-478-5877	19207	11607265-1	.LOCK SET,RIM LEFT SIDE DOOR..... UOC:631	1
3	PAOOO	5340-00-478-5878	19207	11607265-2	.LOCK SET,RIM RIGHT SIDE DOOR..... UOC:631	1
4	PBOZZ	5340-00-839-0098	19207	7748911	..BOLT,FLUSH..... UOC:631	1
5	PFOZZ	3040-01-233-7768	19207	8722186-23	..CONNECTING LINK,RIG UPPER LOCK ASSEMBLY..... UOC:631	1
6	PAOZZ	2590-00-630-1567	19207	10911036-1	..LOCK,VAN DOOR RIGHT LOCK ASSEMBLY UOC:631	1
6	PAOZZ	2540-00-918-4184	19207	10911036-2	..LATCH,DOOR,VEHICULA LEFT LOCK ASSEMBLY..... UOC:631	1
7	PBOZZ	3040-01-205-9264	19207	8722186-20	..STEEL STOCK ASSORTM LOWER LOCK ASSEMBLY..... UOC:631	1
8	PBOZZ	5340-00-809-7824	19207	11607266	..BOLT,DOOR,VAN BODY..... UOC:631	1
9	PAOZZ	5310-00-637-9541	96906	MS35338-46	..WASHER,LOCK..... UOC:631	2
10	PAOZZ	5305-00-269-3234	80204	B1821BH038F075N	..SCREW,CAP,HEXAGON H..... UOC:631	2
11	PBOZZ	2540-00-287-2571	19207	7264749	..HANDLE,DOOR,VEHICUL..... UOC:631	1
12	PAFZZ	5305-00-432-4254	96906	MS51861-69	.SCREW,TAPPING..... UOC:631	2
13	PAFZZ	5310-00-582-5965	96906	MS35338-44	.WASHER,LOCK..... UOC:631	2
14	XAFZZ		19207	7084799-1	.BRACKET,ANGLE..... UOC:631	1
15	PAFZZ	2590-00-417-2735	19207	8380444	.BEZEL,AUTOMOTIVE TR..... UOC:631	2
16	PAFZZ	2590-01-188-0318	19207	8380448	.MOLDING,METAL..... UOC:631	2
17	XAHZZ		19207	11593301	.FRAME ASSEMBLY RIGHT SIDE..... UOC:631	1
17	XAHZZ		19207	11593212	.FRAME ASSEMBLY LEFT SIDE..... UOC:631	1
18	MFFZZ		19207	8380420-77	.RUBBER STRIP MAKE FROM RUBBER STRIP,P/N 8380420..... UOC:631	1
19	PAFZZ	5340-00-107-7769	19207	7084989	.HINGE,BUTT..... UOC:631	1
20	MOOZZ		19207	7534653-AR	.SEAL,REAR DOOR MAKE FROM SEAL,P/N 7534653..... UOC:631	1
21	PAFZZ	2590-00-417-2611	19207	8380484	.BEZEL,AUTOMOTIVE TR..... UOC:631	1
22	PAFZZ	5305-00-477-0144	96906	MS51861-68	.SCREW,TAPPING..... UOC:631	16
23	PBOZZ	2510-00-421-3949	19207	11592567-2	.POCKET,DOOR LOCK,VE RIGHT SIDE....	1

(1) ITEM NO	(2) SMR CODE	(3) NSN	(4) CAGEC	(5) PART NUMBER	(6) DESCRIPTION AND USABLE ON CODE (UOC)	(7) QTY
23	PBOZZ	2510-01-178-7045	19207	11592567-1	UOC:631 .POCKET,DOOR,LOCK LEFT SIDE.....	1
24	PBOZZ	5320-00-061-9653	96906	MS20600AD8W8	UOC:631 .RIVET,BLIND.....	16
25	PAOZZ	5320-01-068-2340	96906	MS20600MP8W4	UOC:631 .RIVET,BLIND.....	3
26	PAOZZ	5330-00-414-6695	19207	11592566	UOC:631 .GASKET.....	1
27	PAFZZ	5320-00-242-1582	96906	MS20470-A6-4	UOC:631 .RIVET,SOLID.....	66
28	PAFZZ	5320-00-584-1285	53551	RV200-6-2	UOC:631 .RIVET,BLIND.....	104
29	PBFZZ	2590-01-191-5918	19207	11593279-2	UOC:631 .PANEL,DOOR,VAN BODY LEFT DOOR.....	1
29	PBFZZ	2590-01-191-5919	19207	11593279-1	UOC:631 .PANEL,DOOR,VAN BODY RIGHT DOOR.....	1
30	PAFZZ	5305-00-432-4172	96906	MS51861-37	UOC:631 .SCREW,TAPPING.....	50
31	PAOZZ	2540-00-809-7792	19207	11592462	UOC:631 .HANDLE,DOOR,VEHICUL.....	1
32	PAOZZ	5315-00-682-2207	96906	MS35677-46	UOC:631 .PIN,GROOVED,HEADLES.....	1
33	PAFZZ	5305-00-477-0144	96906	MS51861-68	UOC:631 SCREW,TAPPING.....	30

END OF FIGURE

UNIT, DIRECT SUPPORT, AND GENERAL SUPPORT MAINTENANCE
 REPAIR PARTS AND SPECIAL TOOLS LIST
 TRUCK, 5-TON, 6X6, M809 SERIES TRUCKS (DIESEL)

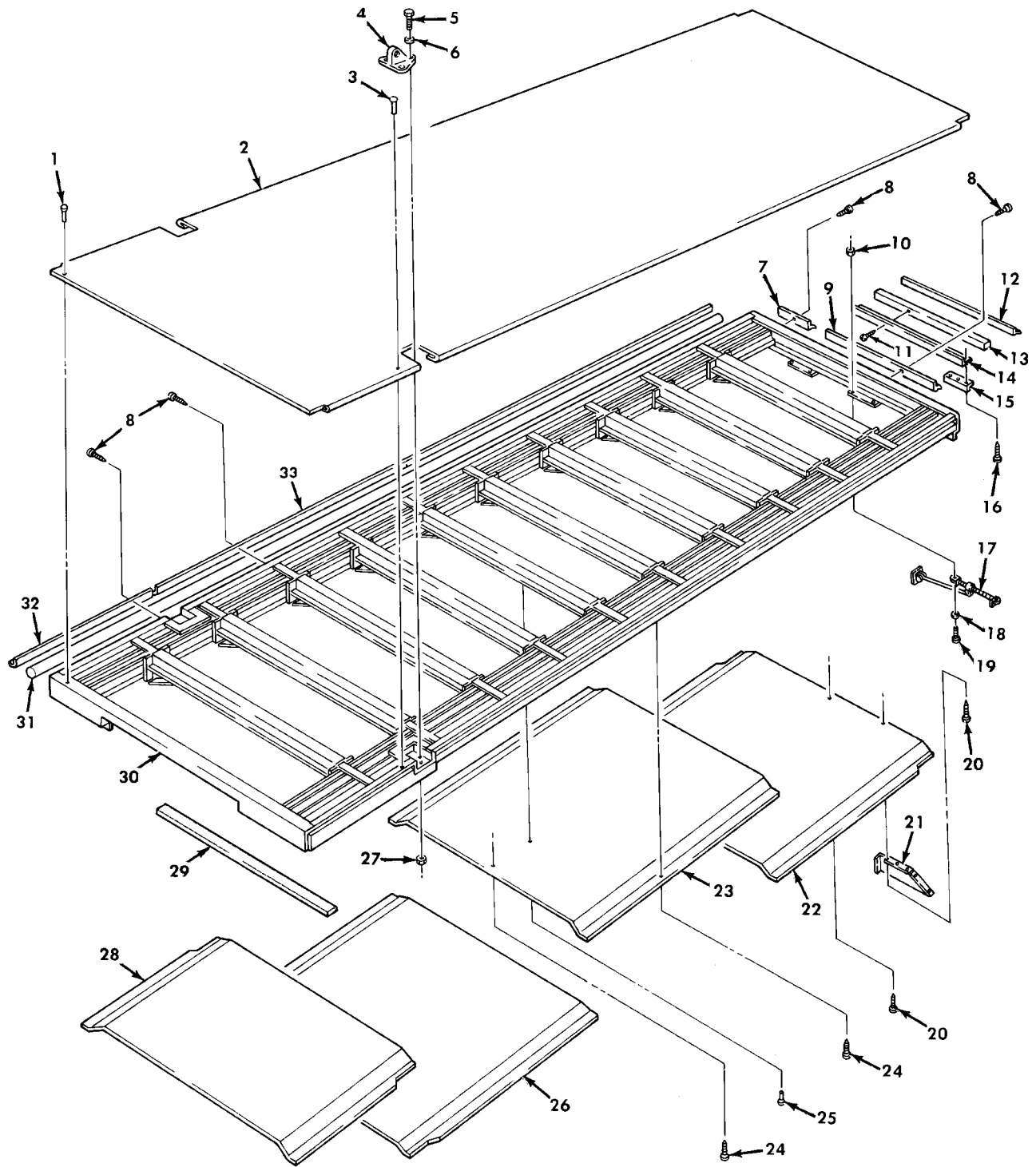

Figure 316. Van Ceiling, Frame, and Related Parts, Interior and Exterior.

(1) ITEM NO	(2) SMR CODE	(3) NSN	(4) CAGEC	(5) PART NUMBER	(6) DESCRIPTION AND USABLE ON CODE (UOC)	(7) QTY
GROUP 1812 SPECIAL PURPOSE BODIES						
FIG. 316 VAN CEILING, FRAME, AND RELATED PARTS, INTERIOR AND EXTERIOR						
1	PAHZZ	5320-00-242-1580	96906	MS20470A6-6	RIVET, SOLID.....	124
					UOC: 630, 631, 632	
2	PFHZZ	2590-01-318-2826	19207	10937582	SHEET, METAL.....	1
					UOC: 630, 631, 632	
3	PAHZZ	5320-00-956-7355	18876	10640792-1	RIVET, BLIND.....	144
					UOC: 630, 631, 632	
4	PAHZZ	5340-01-315-8921	19207	12368440	BRACKET, T.....	2
					UOC: 630, 631, 632	
5	PAHZZ	5305-00-725-4138	96906	MS90726-170	SCREW, CAP, HEXAGON H.....	6
					UOC: 630, 631, 632	
6	PAHZZ	5310-00-820-6653	96906	MS35338-50	WASHER, LOCK.....	6
					UOC: 630, 631, 632	
7	PBHZZ	2590-01-180-1092	19207	7084956	BEZEL, AUTOMOTIVE TR RIGHT.....	1
					UOC: 630, 631, 632	
7	PAHZZ	2590-01-181-6059	19207	7084957	MOLDING, METAL LEFT.....	1
					UOC: 630, 631, 632	
8	PAHZZ	5305-00-149-8610	96906	MS51862-36	SCREW, TAPPING.....	149
					UOC: 630, 631, 632	
9	PAHZZ	2590-01-179-5802	19207	7084958	BEZEL, AUTOMOTIVE TR.....	1
					UOC: 630, 631, 632	
10	PAHZZ	5310-00-761-6882	96906	MS51967-2	NUT, PLAIN, HEXAGON.....	4
					UOC: 630, 631, 632	
11	PAHZZ	5305-00-138-0069	96906	MS51861-44	SCREW, TAPPING.....	8
					UOC: 630, 632	
12	PAHZZ	5330-00-152-3217	19207	7373291-3	SEAL, NONMETALLIC SP.....	1
					UOC: 630, 631, 632	
13	MHHZZ		19207	11665750	WOOD, LAMINATE, DECKI MAKE FROM WOOD, P/N 13219E0079.....	1
					UOC: 631	
13	XDHZZ		19207	12300897	BLOCK, FILLER, WOOD.....	1
					UOC: 630, 632	
14	PAHZZ	2510-01-187-3614	19207	12300895	MOLDING, METAL.....	1
					UOC: 630, 632	
15	PFHZZ	5340-01-217-0818	19207	11665767	BRACKET, ANGLE.....	1
					UOC: 630, 631, 632	
16	PAHZZ	5305-00-196-5570	96906	MS51862-61	SCREW, TAPPING ANGLE.....	3
					UOC: 630, 631, 632	
17	PAHZZ	5342-00-679-1446	19207	8698434	CHECK ASSEMBLY, DOOR.....	2
					UOC: 631	
18	PAHZZ	5310-00-582-5965	96906	MS35338-44	WASHER, LOCK.....	4
					UOC: 630, 631, 632	
19	PAHZZ	5305-00-068-0502	96906	MS90725-6	SCREW, CAP, HEXAGON H.....	4
					UOC: 631	
20	PAOZZ	5305-00-058-1082	96906	MS51861-34	SCREW, TAPPING.....	255
					UOC: 631	
21	PFHZZ	5340-01-215-7418	19207	11665749-2	COVER, ACCESS LEFT REAR CEILING DUCT	1
					UOC: 630, 631, 632	
21	PFHZZ	5340-01-231-9302	19207	11665749-1	COVER, ACCESS RIGHT REAR CEILING DUCT.....	1
					UOC: 630, 631, 632	
22	PFHZZ	2510-01-162-0561	19207	11665761	CEILING, REAR.....	1
					UOC: 630, 631, 632	
23	PBHZZ	2510-01-162-0562	19207	11665760	CEILING, CENTER.....	1
					UOC: 630, 631, 632	
24	PAHZZ	5305-00-432-4201	96906	MS51861-45	SCREW, TAPPING.....	70
					UOC: 630, 631, 632	
25	PAHZZ	5320-00-813-4144	96906	MS20600AD6W7	RIVET, BLIND.....	202
					UOC: 630, 631, 632	

(1) ITEM NO	(2) SMR CODE	(3) NSN	(4) CAGEC	(5) PART NUMBER	(6) DESCRIPTION AND USABLE ON CODE (UOC)	(7) QTY
26	PFHZZ	2510-01-162-0561	19207	11665761	CEILING, REAR..... UOC: 630, 631, 632	1
27	PAHZZ	5310-00-763-8905	96906	MS51968-20	NUT, PLAIN, HEXAGON..... UOC: 630, 631, 632	6
28	XDHZZ		19207	11665754	CEILING, FRONT..... UOC: 630, 631, 632	1
29	MHHZZ		19207	8735226	PLYWOOD STRIP MAKE FROM WOOD, P/N 13219E0079..... UOC: 630, 631, 632	1
30	XAHZZ		19207	11665142	FRAME..... UOC: 630, 631, 632	1
31	MHHZZ		19207	10915159-235	SEAL MAKE FROM NONMETALLIC, P/N HD504-N1, 235 INCHES LONG..... UOC: 630, 631, 632	1
32	PBHZZ	2590-01-189-6416	19207	12302855-2	MOLDING, METAL RIGHT..... UOC: 630, 631, 632	1
32	PBHZZ	2590-01-189-6415	19207	12302855-1	BEZEL, AUTOMOTIVE TR LEFT..... UOC: 630, 631, 632	1
33	PAHZZ	2590-01-181-0310	19207	7084955	BEZEL, AUTOMOTIVE TR SIDE..... UOC: 630, 631, 632	2

END OF FIGURE

UNIT, DIRECT SUPPORT, AND GENERAL SUPPORT MAINTENANCE
 REPAIR PARTS AND SPECIAL TOOLS LIST
 TRUCK, 5-TON, 6X6, M809 SERIES TRUCKS (DIESEL)

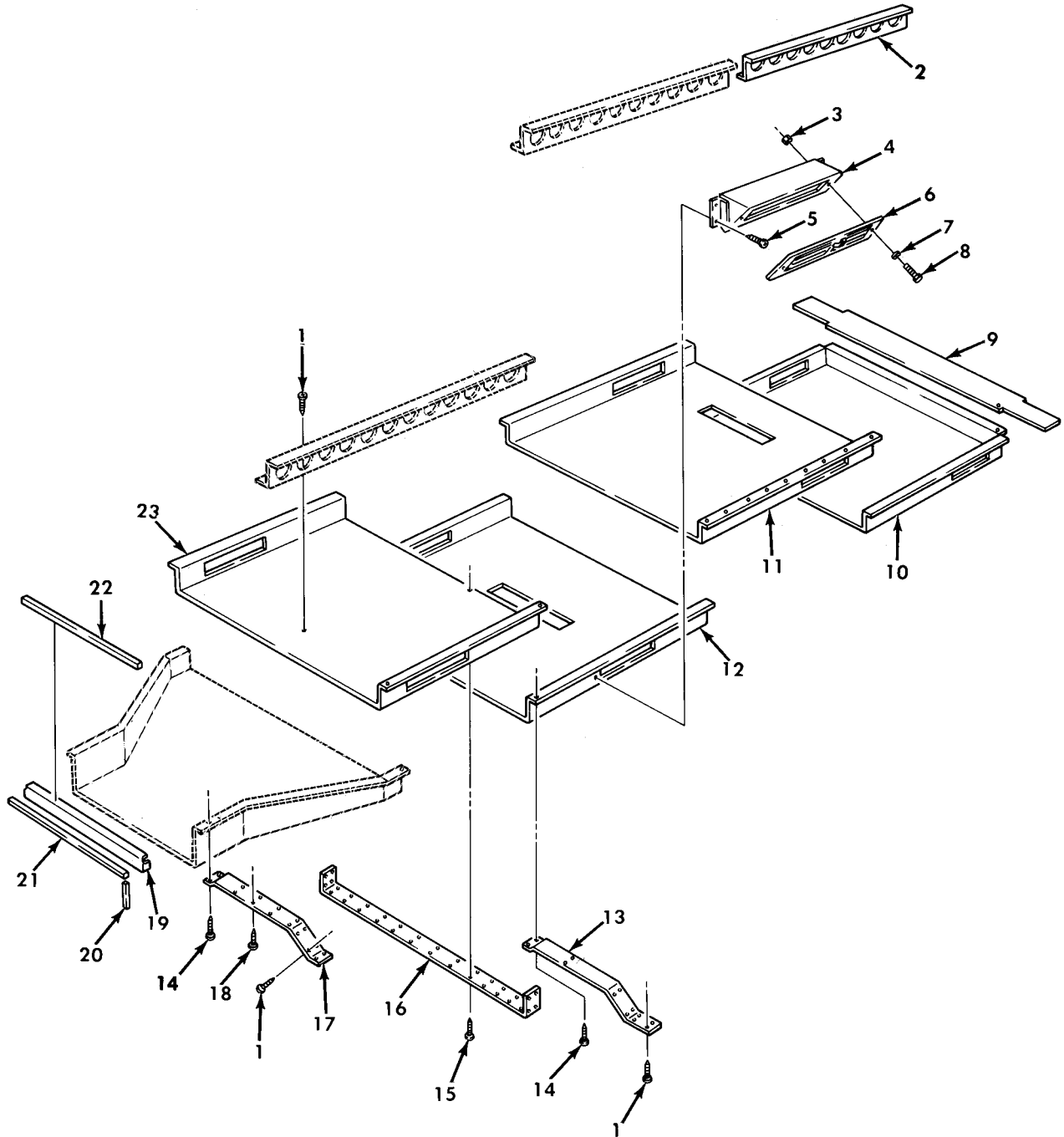

Figure 317. Van Air Conditioning Duct and Related Parts.

(1) ITEM NO	(2) SMR CODE	(3) NSN	(4) CAGEC	(5) PART NUMBER	(6) DESCRIPTION AND USABLE ON CODE (UOC)	(7) QTY
GROUP 1812 SPECIAL PURPOSE BODIES						
FIG. 317 VAN AIR CONDITIONING DUCT AND RELATED PARTS						
1	PAHZZ	5305-00-432-4201	96906	MS51861-45	SCREW, TAPPING..... UOC: 631	74
2	PAHZZ	2510-01-197-8557	19207	11665751	SUPPORT, AIR DUCT..... UOC: 631	1
3	PAHZZ	5310-00-934-9751	96906	MS35650-302	NUT, PLAIN, HEXAGON..... UOC: 631	20
4	XDHZZ		19207	11665778	SUPPORT, REGISTER..... UOC: 631	8
5	PAHZZ	5305-00-432-4203	96906	MS51861-47	SCREW, TAPPING..... UOC: 631	69
6	PAHZZ	4520-01-178-6680	19207	11640377-9	REGISTER, METAL..... UOC: 631	10
7	PAHZZ	5310-00-209-0965	96906	MS35338-47	WASHER, LOCK..... UOC: 631	20
8	PAHZZ	5305-00-995-3442	96906	MS35207-268	SCREW, MACHINE..... UOC: 631	20
9	XDHZZ		19207	11665776	COVER, REAR DUCT..... UOC: 631	1
10	XDHZZ		19207	11665755	DUCT, AIR..... UOC: 631	1
11	XDHZZ		19207	11665756	PLATE, AIR DUCT..... UOC: 631	1
12	XDHZZ		19207	11665757	PLATE, AIR DUCT..... UOC: 631	1
13	XDHZZ		19207	11665746	CEILING, LINER..... UOC: 631	4
14	PAHZZ	5305-00-432-4204	96906	MS51861-48	SCREW, TAPPING..... UOC: 631	20
15	PAHZZ	5305-00-068-0523	96906	MS24621-42	SCREW, TAPPING..... UOC: 631	513
16	PAHZZ	2540-01-197-8554	19207	11665745	ENCLOSURE, AIR DUCT..... UOC: 631	4
17	XDHZZ		19207	11665772	MOLDING, METAL..... UOC: 631	2
18	PAHZZ	5305-00-432-4203	96906	MS51861-47	SCREW, TAPPING..... UOC: 631	69
19	XDHZZ		19207	11665774	BRACKET, TRANSITION..... UOC: 631	1
20	PAHZZ	5330-01-217-0739	19207	11665766-1	GASKET..... UOC: 631	2
21	PAHZZ	5330-01-219-7859	19207	11665765	SEAL, RUBBER SPECIAL..... UOC: 631	1
22	PAHZZ	5330-01-217-2205	19207	11665766-2	SEAL, RUBBER, SPECIAL..... UOC: 631	2
23	XDHZZ		19207	11665758	PLATE, AIR DUCT..... UOC: 631	1

END OF FIGURE

UNIT, DIRECT SUPPORT, AND GENERAL SUPPORT MAINTENANCE
 REPAIR PARTS AND SPECIAL TOOLS LIST
 TRUCK, 5-TON, 6X6, M809 SERIES TRUCKS (DIESEL)

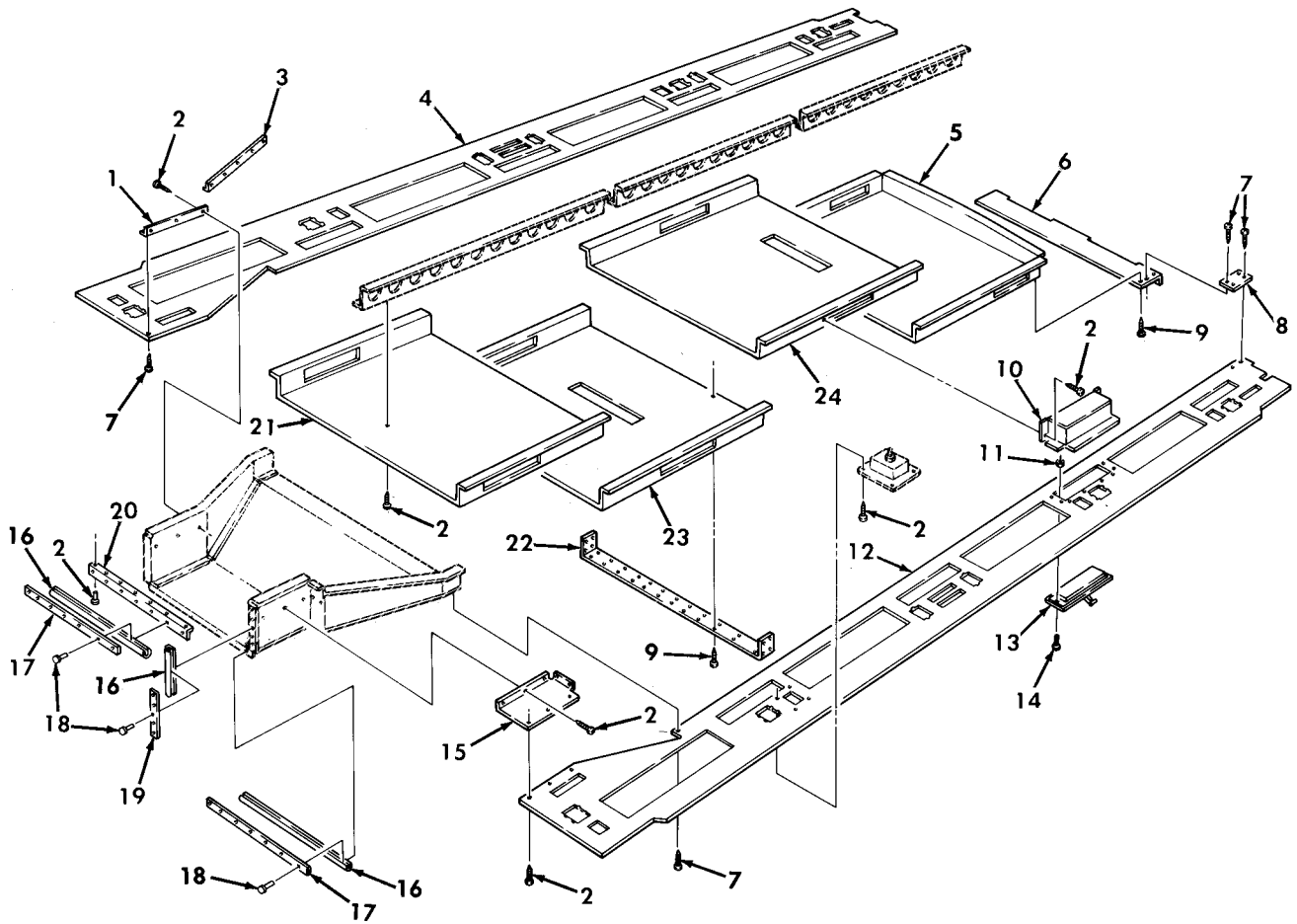

Figure 318. Van Air Conditioning Duct and Related Parts.

(1) ITEM NO	(2) SMR CODE	(3) NSN	(4) CAGEC	(5) PART NUMBER	(6) DESCRIPTION AND USABLE ON CODE (UOC)	(7) QTY
GROUP 1812 SPECIAL PURPOSE BODIES						
FIG. 318 VAN AIR CONDITIONING DUCT AND RELATED PARTS						
1	PFHZZ	5340-01-194-0737	19207	11677703	BRACKET ANGLE..... UOC:630,632	1
2	PAHZZ	5305-00-058-1082	96906	MS51861-34	SCREW,TAPPING..... UOC:630,632	142
3	PAHZZ	5340-01-193-6961	19207	12300720	BRACKET,ANGLE..... UOC:630,632	2
4	PBHZZ	2510-01-180-6162	19207	11677751	INSULATION BLANKET, LEFT..... UOC:630,632	1
5	PBHZZ	4520-01-180-3577	19207	11677737	DUCT,AIR REAR CEILING..... UOC:630,632	1
6	PBHZZ	2510-01-180-8503	19207	11677736	GRILLE,METAL REAR CEILING..... UOC:630,632	1
7	PAHZZ	5305-00-432-4170	96906	MS51861-35	SCREW,TAPPING..... UOC:630,632	166
8	PBHZZ	5365-01-191-3575	19207	11677580	PLATE 8EAR CEILING..... UOC:630,632	2
9	PAHZZ	5305-00-432-4163	96906	MS51861-24	SCREW,TAPPING..... UOC:630,632	117
10	PBHZZ	2530-01-213-1040	19207	11677714	HOUSING,DEFLECTOR..... UOC:630,632	8
11	PAHZZ	5310-00-052-7528	80205	NAS1329A3-80	NUT,PLAIN,BLIND RIV..... UOC:630,632	20
12	PBHZZ	2510-01-180-6163	19207	11677746	INSULATION BLANKET, RIGHT..... UOC:630,632	1
13	PBHZZ	4520-01-178-6680	19207	11640377-9	REGISTER,METAL..... UOC:630,632	10
14	PAHZZ	5305-00-993-1848	96906	MS35207-265	SCREW,MACHINE..... UOC:630,632	20
15	XDHZZ		19207	12300721	PANEL,CEILING FILLE..... UOC:630,632	1
16	MHHZZ		19207	7534653-AR	SEAL,REAR DOOR MAKE FROM SEAL,P/N 7534653..... UOC:630,632	2
17	PBHZZ	5340-01-205-3548	19207	12300723	RETAINER,SEAL..... UOC:630,632	2
18	PAHZZ	5320-00-582-3523	53551	RV201-6-4	RIVET,BLIND..... UOC:630,632	92
19	PBHZZ	5340-01-205-3549	19207	12300724	RETAINER,SEAL..... UOC:630,632	2
20	PFHZZ	5340-01-208-5371	19207	12300722	BRACKET,ANGLE..... UOC:630,632	1
21	PBHZZ		19207	11665738	SILL FRONT..... UOC:630,632	1
22	PBHZZ	2510-01-197-8562	19207	11677758	LAP STRIP,DUCT..... UOC:630,632	4
23	PFHZZ	2540-01-183-6796	19207	11677747	VENTILATOR,AIR CIRC CEILING,CENTER. UOC:630,632	1
24	PBHZZ	2540-01-180-3579	19207	11677741	VENTILATOR,AIR CIRC CEILING,CENTER. UOC:630,632	1

END OF FIGURE

UNIT, DIRECT SUPPORT, AND GENERAL SUPPORT MAINTENANCE
 REPAIR PARTS AND SPECIAL TOOLS LIST
 TRUCK, 5-TON, 6X6, M809 SERIES TRUCKS (DIESEL)

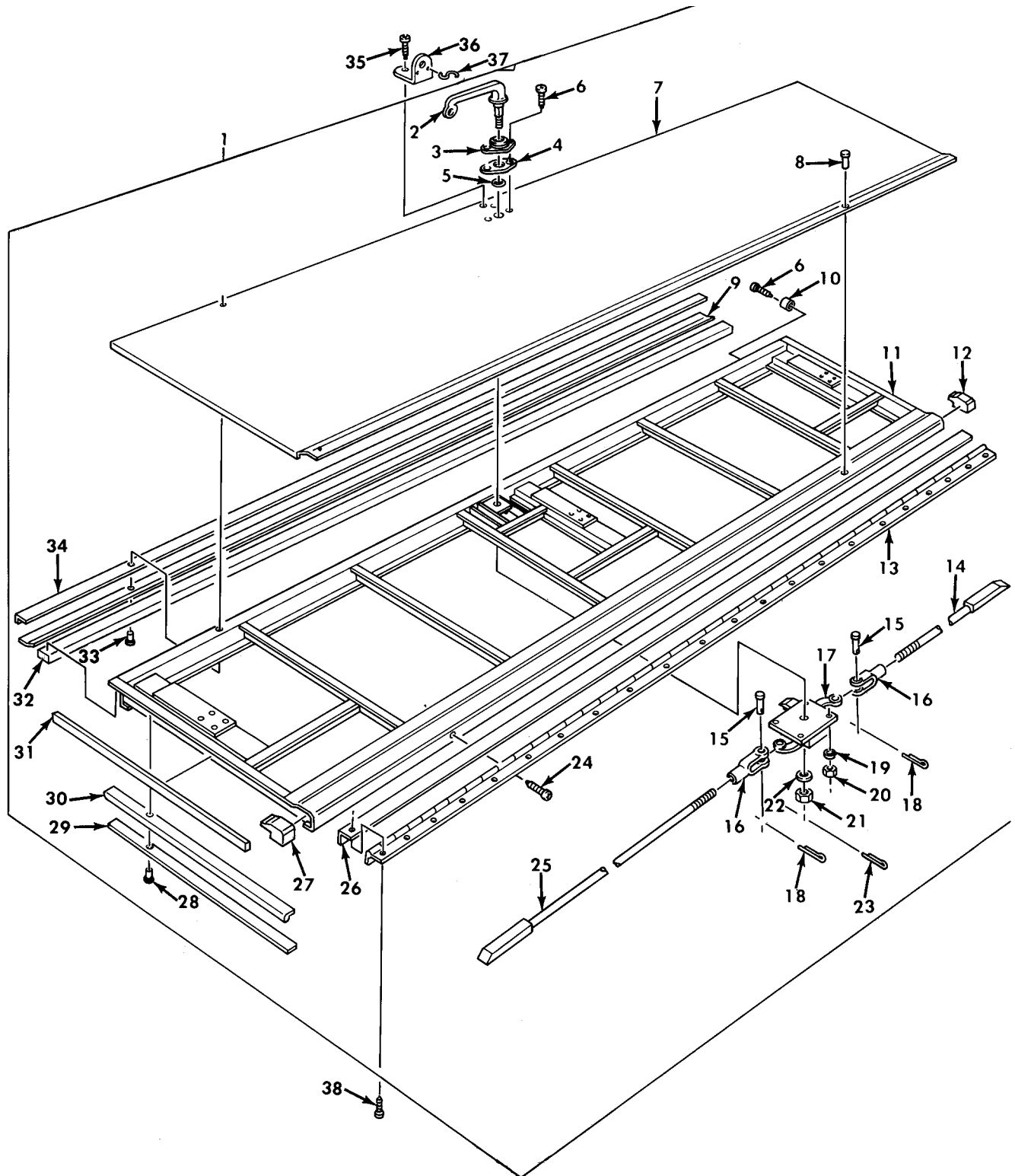

Figure 319. Van Hinged Roof Assembly, Latch, and Related Parts, Right and Left Side.

(1) ITEM NO	(2) SMR CODE	(3) NSN	(4) CAGEC	(5) PART NUMBER	(6) DESCRIPTION AND USABLE ON CODE (UOC)	(7) QTY
GROUP 1812 SPECIAL PURPOSE BODIES						
FIG. 319 VAN HINGED ROOF ASSEMBLY, LATCH, AND RELATED PARTS, RIGHT AND LEFT SIDE						
1	PBHHH	2510-01-179-4112	19207	12300975-1	PANEL, BODY, VEHICULA LEFT SIDE..... UOC: 630, 631, 632	1
1	PBHHH	2510-01-177-4458	19207	12300975-2	ROOF ASSEMBLY, HINGE RIGHT SIDE..... UOC: 630, 631, 632	1
2	PBOZZ	5340-01-120-8524	19207	11638145	.HANDLE, BOW ROOF LOCK..... UOC: 630, 631, 632	1
3	PAOZZ	5340-00-231-7428	19207	8698433	.ESCUTCHEON PLATE..... UOC: 630, 631, 632	1
4	PBOZZ	5330-00-415-1488	19207	8380431	.GASKET..... UOC: 630, 631, 632	1
5	PAOZZ	5330-00-522-8544	21450	582826	.GASKET..... UOC: 630, 631, 632	1
6	PAOZZ	5305-00-432-4170	96906	MS51861-35	.SCREW, TAPPING..... UOC: 630, 631, 632	6
7	XDHZZ		19207	12300976-2	.SKIN RIGHT..... UOC: 630, 631, 632	1
8	PAHZZ	5320-00-956-7355	07707	AD64H	.RIVET, BLIND..... UOC: 630, 631, 632	157
9	PAHZZ	5340-01-090-4479	19207	10937677	.PLATE, MOUNTING..... UOC: 630, 631, 632	1
10	PAHZZ	5340-00-264-7182	19207	7035447	.BUMPER, NONMETALLIC..... UOC: 630, 631, 632	4
11	XAHZZ		19207	12300971-1	.FRAME ASSEMBLY LEFT ROOF..... UOC: 630, 631, 632	1
11	XAHZZ		19207	12300971-2	.FRAME ASSEMBLY RIGHT ROOF..... UOC: 630, 631, 632	1
12	PAHZZ	2590-00-471-5343	19207	7084738	.PAD, CUSHIONING LEFT ROOF FRAME.... UOC: 630, 631, 632	1
12	PAHZZ	2590-00-471-5344	19207	8380498	.PAD, CUSHIONING RIGHT ROOF FRAME... UOC: 630, 631, 632	1
13	PAHZZ	5340-00-158-3877	19207	7084987	.HINGE, BUTT..... UOC: 630, 631, 632	1
14	PBOZZ	5306-01-183-5954	19207	7084729	.BAR, LOCKING..... UOC: 630, 631, 632	1
15	PAOZZ	5315-00-140-1938	96906	MS35810-6	.PIN, STRAIGHT, HEADED..... UOC: 630, 631, 632	2
16	PAOZZ	5340-00-466-4948	71843	2708-6A	.CLEVIS, ROD END..... UOC: 630, 631, 632	2
17	PAOZZ	5340-00-679-1492	19207	8698430	.LATCH, MORTISE..... UOC: 630, 631, 632	1
18	PAOZZ	5315-00-839-5822	96906	MS24665-353	.PIN, COTTER..... UOC: 630, 631, 632	2
19	PAOZZ	5310-00-407-9566	96906	MS35338-45	.WASHER, LOCK..... UOC: 630, 631, 632	4
20	PAOZZ	5310-00-880-7744	96906	MS51967-5	.NUT, PLAIN, HEXAGON..... UOC: 630, 631, 632	4
21	PAOZZ	5310-00-225-6993	96906	MS51922-33	.NUT, SELF-LOCKING, HE..... UOC: 630, 631, 632	1
22	PAOZZ	5310-00-809-3079	96906	MS27183-19	.WASHER, FLAT..... UOC: 630, 631, 632	1
23	PAOZZ	5315-00-839-5821	96906	MS24665-351	.PIN, COTTER..... UOC: 630, 631, 632	1
24	PAOZZ	5305-00-432-4253	96906	MS51861-67	.SCREW, TAPPING..... UOC: 630, 631, 632	69
25	PBOZZ	5306-01-183-5953	19207	7534663	.BAR, LOCKING..... UOC: 630, 631, 632	1
26	MHHZZ		19207	8380420-AR	.RUBBER STRIP MAKE FROM RUBBER, P/N	1

(1) ITEM NO	(2) SMR CODE	(3) NSN	(4) CAGEC	(5) PART NUMBER	(6) DESCRIPTION AND USABLE ON CODE (UOC)	(7) QTY
					8380420.....	
					UOC:630,631,632	
27	PAHZZ	2590-00-471-5343	19207	7084738	.PAD,CUSHIONING LEFT ROOF FRAME....	1
					UOC:630,631,632	
27	PAHZZ	2590-00-471-5344	19207	8380498	.PAD,CUSHIONING RIGHT ROOF FRAME...	1
					UOC:630,631,632	
28	PAHZZ	5320-00-234-8557	96906	MS20470A5-8	.RIVET,SOLID.....	24
					UOC:630,631,632	
29	PBHZZ	5365-01-208-3878	19207	10937693-4	.SPACER,PLATE.....	2
					UOC:630,631,632	
30	MHHZZ		19207	10937683-3-AR	.WEATHER STRIP MAKE FROM SEAL,P/N 10937683-3.....	2
					UOC:630,631,632	
31	MHHZZ		19207	10937691-AR	.RUBBER STRIP MAKE FROM RUBBER STRIP,P/N 10937691.....	2
					UOC:630,631,632	
32	MHHZZ		19207	10937727-AR	.RUBBER STRIP MAKE FROM RUBBER STRIP,P/N 10937727.....	1
					UOC:630,631,632	
33	PAHZZ	5320-00-264-3266	96906	MS20470A6-9	.RIVET,SOLID.....	52
					UOC:630,631,632	
34	MHHZZ		19207	10937640-AR	.SEAL,NONMETALLIC AN MAKE FROM SEAL,P/N 10937640.....	1
					UOC:630,631,632	
35	PAOZZ	5305-01-066-8646	96906	MS51862-33	SCREW,TAPPING.....	1
					UOC:630,631,632	
36	PAOZZ	5340-00-419-5881	19207	10896774	BRACKET,ANGLE.....	1
					UOC:630,631,632	
37	PAOZZ	4030-00-780-9350	96906	MS87006-13	HOOK,CHAIN,S.....	1
					UOC:630,631,632	
38	PAHZZ	5305-00-432-4253	96906	MS51861-67	SCREW,TAPPING.....	136
					UOC:630,631,632	

END OF FIGURE

UNIT, DIRECT SUPPORT, AND GENERAL SUPPORT MAINTENANCE
 REPAIR PARTS AND SPECIAL TOOLS LIST
 TRUCK, 5-TON, 6X6, M809 SERIES TRUCKS (DIESEL)

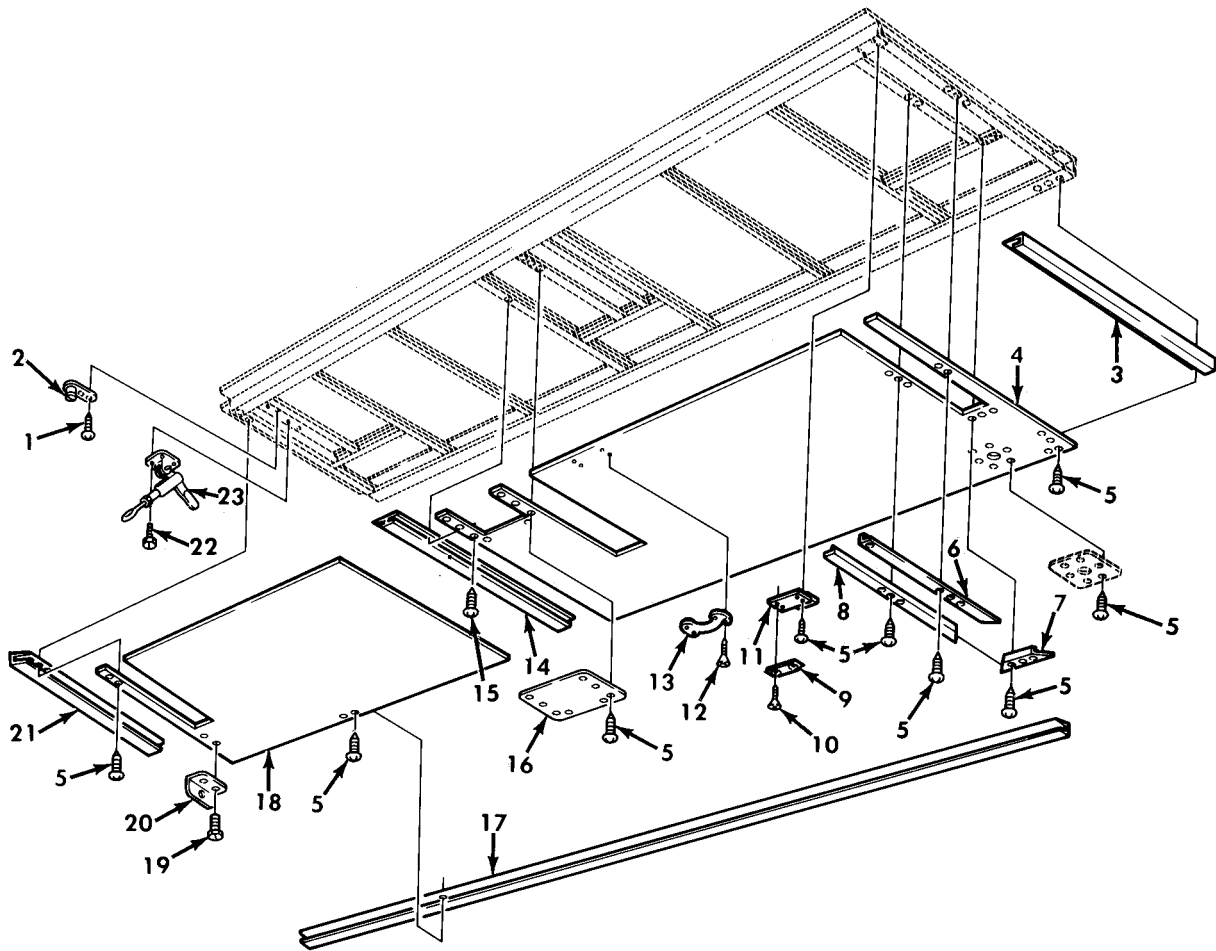

Figure 320. Van Hinged Roof Assembly, Holder Assemblies, Panels, and Related Parts.

(1) ITEM NO	(2) SMR CODE	(3) NSN	(4) CAGEC	(5) PART NUMBER	(6) DESCRIPTION AND USABLE ON CODE (UOC)	(7) QTY
GROUP 1812 SPECIAL PURPOSE BODIES						
FIG. 320 VAN HINGED ROOF ASSEMBLY, HOLDER ASSEMBLIES,PANELS,AND RELATED PARTS						
1	PAOZZ	5305-00-432-4253	96906	MS51861-67	SCREW,TAPPING..... UOC:630,631,632	6
2	PAOZZ	2510-00-470-2091	19207	7084726	HOLDER ASSEMBLY..... UOC:630,631,632	3
3	PFOZZ	2590-01-177-4456	19207	12300973-1	MOLDING,METAL LEFT ROOF PANEL..... UOC:630,631,632	1
3	PBOZZ	2590-01-177-4455	19207	12300973-2	MOLDING,METAL RIGHT ROOF PANEL..... UOC:630,631,632	1
4	MOOZZ		19207	12300961-1	PANEL LEFT SIDE,MAKE FROM PLYWOOD,P/N NN-P-530..... UOC:630,631,632	1
4	MOOZZ		19207	12300961-2	PANEL,RIGHT ROOF RIGHT SIDE,MAKE FROM PLYWOOD,P/N NN-P-530..... UOC:630,631,632	1
5	PAOZZ	5305-00-432-4170	96906	MS51861-35	SCREW,TAPPING..... UOC:630,631,632	154
6	PBOZZ	2590-01-198-0964	19207	8380464	BEZEL,AUTOMOTIVE TR..... UOC:630,631,632	3
7	PBOZZ	2590-01-197-7239	19207	8380465	MOLDING,METAL..... UOC:630,631,632	3
8	PBOZZ	2590-01-194-6994	19207	8380463	BEZEL,AUTOMOTIVE TR..... UOC:630,631,632	3
9	PAOZZ	5340-01-208-8080	19207	7084724	PLATE,MENDING..... UOC:630,631,632	3
10	PAOZZ	5305-01-157-6794	96906	MS24627-62	SCREW,TAPPING..... UOC:630631,632	6
11	PBOZZ	2510-01-177-4457	19207	12300960	FILLER..... UOC:630,631,632	3
12	PAOZZ	5305-01-186-7137	96906	MS51862-56	SCREW,TAPPING..... UOC:630,631,632	4
13	PBOZZ	5340-00-621-2591	19207	7397853	HANDLE,BOW..... UOC:630,631,632	1
14	PFOZZ	2510-01-173-9200	19207	8380453-1	MOLDING,METAL..... UOC:630,631,632	1
15	PAOZZ	5305-00-432-4171	96906	MS51861-36	SCREW,TAPPING..... UOC:630,631,632	2
16	PAOZZ	5340-01-190-0373	19207	12300947	COVER ACCESS..... UOC:630,631,632	1
17	PBOZZ	2590-01-186-3725	19207	8380447	BEZEL,AUTOMOTIVE TR..... UOC:630,631,632	1
18	MOOZZ		19207	12300963-2	PANEL,HINGED ROOF RIGHT SIDE,MAKE FROM PLYWOOD,P/N NN-P-530..... UOC:630,631,632	1
18	MOOZZ		19207	12300963-1	PANEL,BODY,VEHICULA LEFT SIDE,MAKE FROM PLYWOOD,P/N NN-P-530..... UOC:630,631,632	1
19	PAOZZ	5305-00-003-9255	96906	MS51851-108	SCREW,TAPPING..... UOC:630,631,632	4
20	PAOZA	5340-00-419-9474	19207	7084730	BRACKET,ANGLE..... UOC:630,631,632	2
21	PBOZZ	2590-01-177-4455	19207	12300973-2	MOLDING,METAL RIGHT ROOF PANEL..... UOC:630,631,632	1
21	PFOZZ	2590-01-177-4456	19207	12300973-1	MOLDING,METAL LEFT ROOF PANEL..... UOC:630,631,632	1
22	PAOZZ	5305-01-090-3012	96906	MS51851-106	SCREW,TAPPING..... UOC:630,631,632	12
23	PAOZZ	2510-00-470-2090	19207	7084716	CLAMP ASSEMBLY,ROOF.....	3

(1) ITEM NO	(2) SMR CODE	(3) NSN	(4) CAGEC	(5) PART NUMBER	(6) DESCRIPTION AND USABLE ON CODE (UOC)	(7) QTY
-------------------	--------------------	------------	--------------	-----------------------	---	------------

UOC: 630, 631, 632

END OF FIGURE

UNIT, DIRECT SUPPORT, AND GENERAL SUPPORT MAINTENANCE
 REPAIR PARTS AND SPECIAL TOOLS LIST
 TRUCK, 5-TON, 6X6, M809 SERIES TRUCKS (DIESEL)

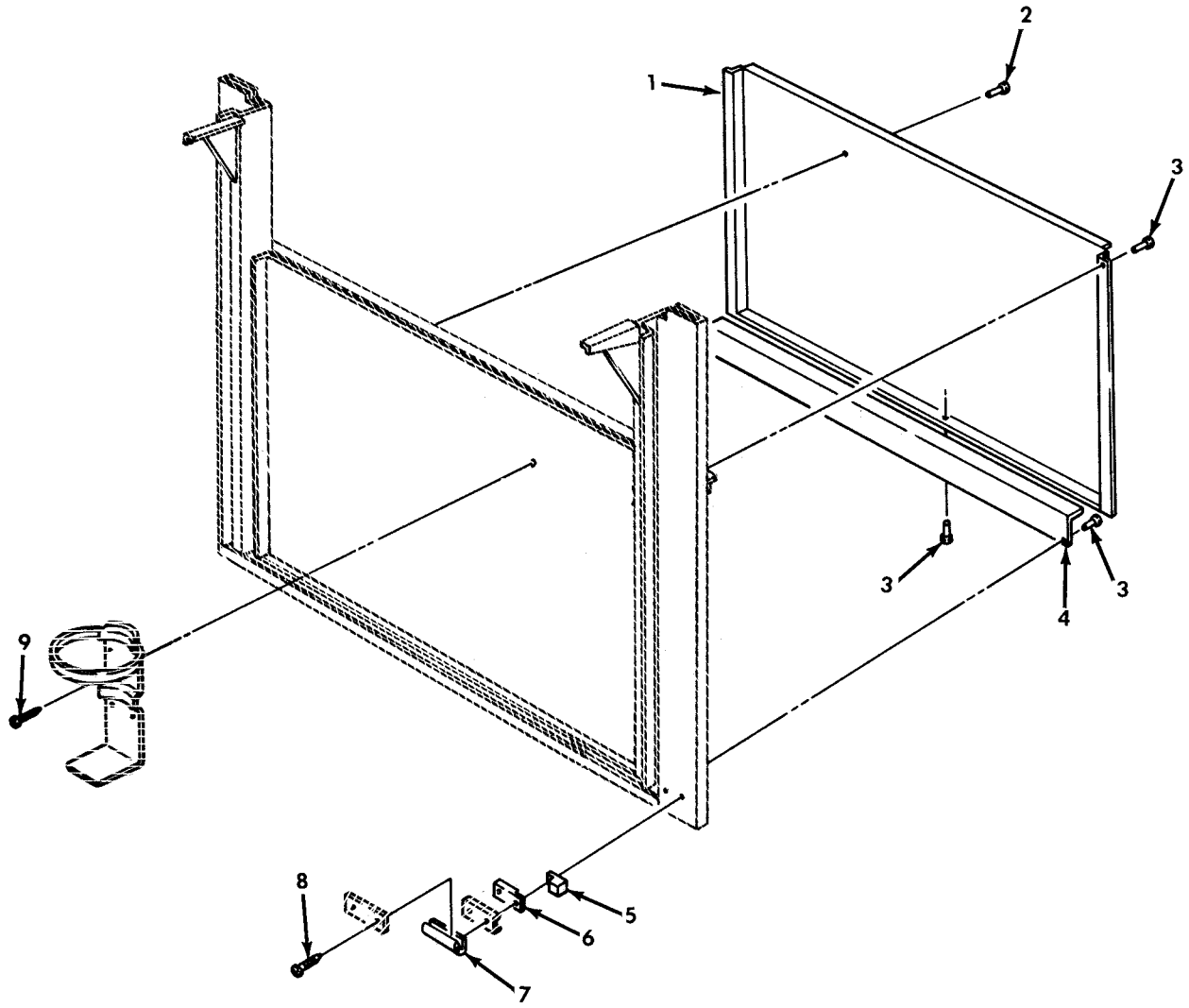

Figure 321. Van Front Wall and Fire Extinguisher Bracket.

(1) ITEM NO	(2) SMR CODE	(3) NSN	(4) CAGEC	(5) PART NUMBER	(6) DESCRIPTION AND USABLE ON CODE (UOC)	(7) QTY
GROUP 1812 SPECIAL PURPOSE BODIES						
FIG. 321 VAN FRONT WALL AND FIRE EXTINGUISHER BRACKET						
1	XDHZZ		19207	8735121	METAL SHEET..... UOC:630,631,632	1
2	PAHZZ	5320-00-584-1285	53551	RV200-6-2	RIVET,BLIND..... UOC:630,631,632	109
3	PAHZZ	5320-00-582-3268	53551	RV200-6-3	RIVET,BLIND..... UOC:630,631,632	125
4	XDHZZ		19207	8735123	BRACKET,ANGLE..... UOC:630,631,632	1
5	PAHZZ	5330-01-158-6289	19207	7535590	SEAL,NONMETALLIC SP..... UOC:630,631,632	2
6	MOOZZ		19207	7535591	SPACER,SOFTWOOD MAKE FROM SOFTWOOD, P/N NN-P-530..... UOC:630,631,632	2
7	MOOZZ		19207	7534653-AR	SEAL,REAR DOOR MAKE FROM SEAL,P/N 7534653..... UOC:630,631,632	2
8	PAOZZ	5305-00-432-4172	96906	MS51861-37	SCREW,TAPPING..... UOC:630,631,632	4
9	PAOZZ	5305-00-432-4253	96906	MS51861-67	SCREW,TAPPING..... UOC:630,631,632	8

END OF FIGURE

UNIT, DIRECT SUPPORT, AND GENERAL SUPPORT MAINTENANCE
 REPAIR PARTS AND SPECIAL TOOLS LIST
 TRUCK, 5-TON, 6X6, M809 SERIES TRUCKS (DIESEL)

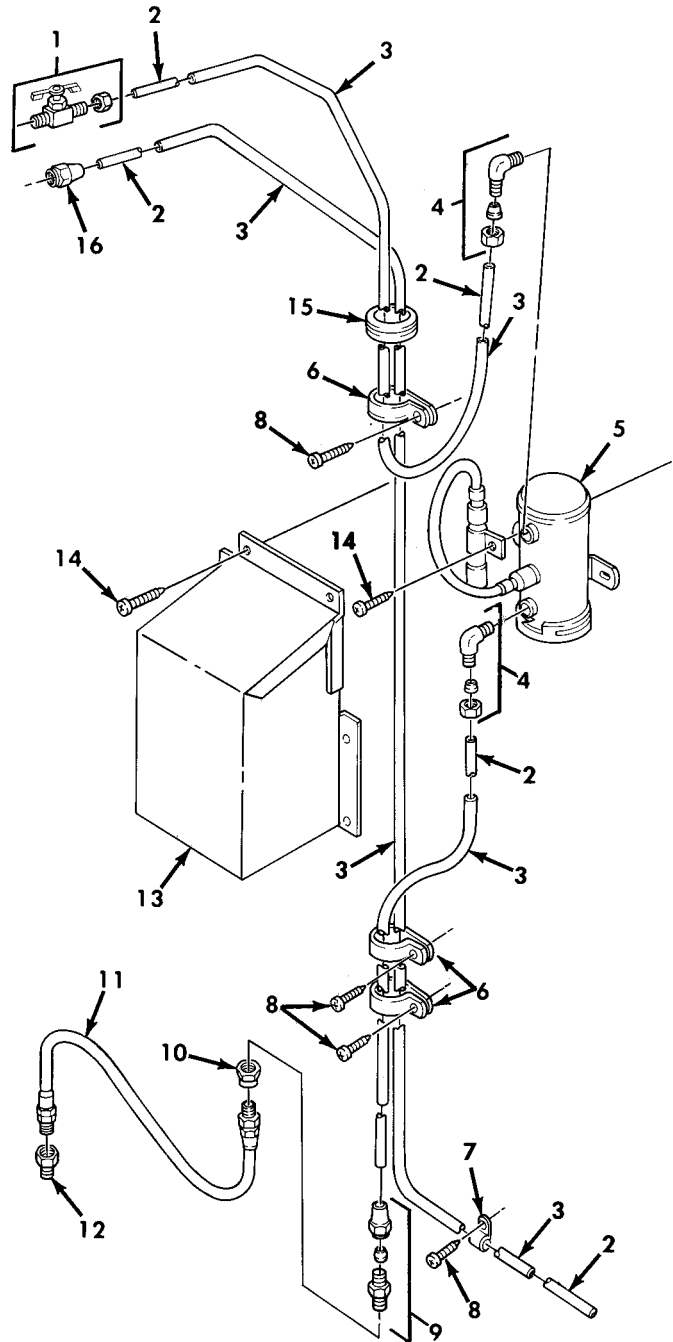

Figure 322. Van Heater Fuel Pump, Cover, Lines, and Fittings.

(1) ITEM NO	(2) SMR CODE	(3) NSN	(4) CAGEC	(5) PART NUMBER	(6) DESCRIPTION AND USABLE ON CODE (UOC)	(7) QTY
GROUP 1812 SPECIAL PURPOSE BODIES						
FIG. 322 VAN HEATER FUEL PUMP,COVER, LINES,AND FITTINGS						
1	PAOZZ	4820-00-272-3351	21450	592786	COCK,SHUTOFF,SCREW..... UOC:630,631,632	1
2	MOOZZ		19207	8689206-AR	TUBE,METALLIC MAKE FROM TUBE,P/N 8689206..... UOC:630,631,632	3
3	MOOZZ		19207	17C18035-60-AR	CONDUIT MAKE FROM TUBE,P/N 17C18035-60..... UOC:630,631,632	3
4	PAOZZ	4730-00-096-8756	96906	MS51815-3	ELBOW,PIPE TO TUBE..... UOC:630,631,632	2
5	PAOZZ	4320-00-792-2082	92878	MS51321-1	FUEL,PUMP,OIL HEATE..... UOC:630,631,632	1
6	PAOZZ	5340-00-724-7038	96906	MS21333-76	CLAMP,LOOP..... UOC:630,631,632	3
7	PAOZZ	5340-00-827-2453	96906	MS35150-5	STRAP,RETAINING..... UOC:630,631,632	1
8	PAOZZ	5305-00-432-4203	96906	MS51861-47	SCREW,TAPPING..... UOC:630,631,632	4
9	PAOZZ	4730-00-277-8750	81343	4-2 120102BA	ADAPTER,STRAIGHT,PI..... UOC:630,631,632	1
10	PAOZZ	4730-00-334-7789	72582	442329	ADAPTER,STRAIGHT,PI..... UOC:630,631,632	1
11	PAOZZ	4720-00-482-8956	19207	7539107-2	HOSE ASSEMBLY,NONME..... UOC:630,631,632	1
12	PAOZZ	4730-00-288-9953	65282	A34700	ADAPTER,STRAIGHT,PI..... UOC:630,631,632	1
13	PFOZZ	5340-01-181-9449	19207	11608871	COVER,ACCESS..... UOC:630,631,632	1
14	PAOZZ	5305-00-432-4201	96906	MS51861-45	SCREW,TAPPING..... UOC:630,631,632	9
15	PAOZZ	5325-00-281-1557	70485	AN931-10-14	GROMMET,NONMETALLIC..... UOC:630,631,632	1
16	PAOZZ	4730-00-011-6452	79470	1110X4	NUT,TUBE COUPLING..... UOC:630,631,632	1

END OF FIGURE

UNIT, DIRECT SUPPORT, AND GENERAL SUPPORT MAINTENANCE
 REPAIR PARTS AND SPECIAL TOOLS LIST
 TRUCK, 5-TON, 6X6, M809 SERIES TRUCKS (DIESEL)

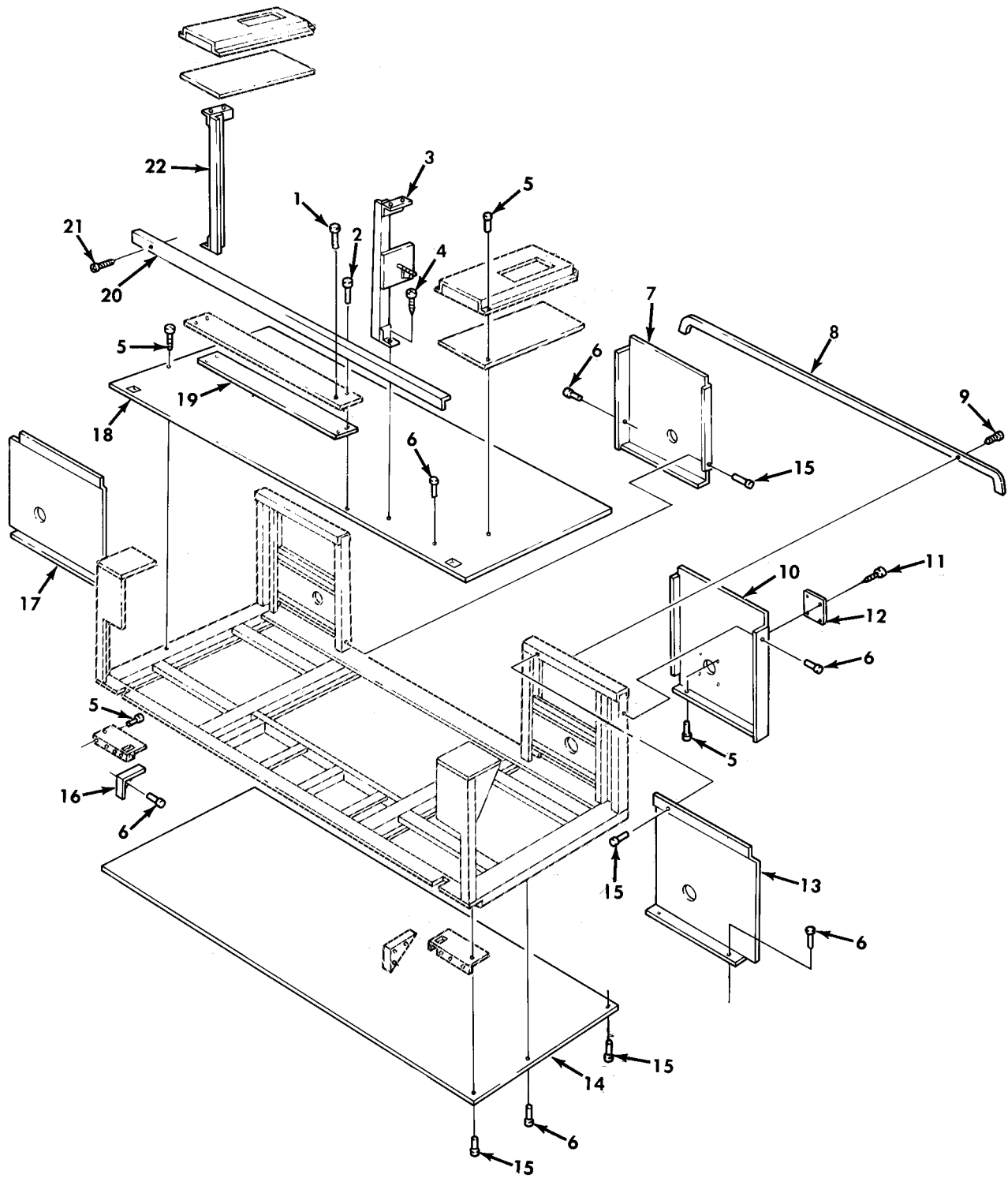

Figure 323. Van Bonnet Frame and Related Parts.

(1) ITEM NO	(2) SMR CODE	(3) NSN	(4) CAGEC	(5) PART NUMBER	(6) DESCRIPTION AND USABLE ON CODE (UOC)	(7) QTY
GROUP 1812 SPECIAL PURPOSE BODIES						
FIG. 323 VAN BONNET FRAME AND RELATED PARTS						
1	PAFZZ	5320-00-582-3301	53551	RV200-6-5	RIVET, BLIND..... UOC: 630, 631, 632	38
2	PFFZZ	5320-00-582-3499	53551	RV200C6-6	RIVET, BLIND..... UOC: 630, 631, 632	22
3	PAFZZ	2510-01-187-0379	19207	12300756	POST ASSEMBLY, CONTA..... UOC: 630, 631, 632	1
4	PAFZZ	5305-00-432-4253	96906	MS51861-67	SCREW, TAPPING..... UOC: 630, 631, 632	6
5	PAFZZ	5320-00-582-3268	53551	RV200-6-3	RIVET, BLIND..... UOC: 630, 631, 632	253
6	PAFZZ	5320-00-582-3276	96906	MS20600AD6W4	RIVET, BLIND..... UOC: 630, 631, 632	118
7	PFFZZ	2510-01-186-5837	19207	10937670	PANEL, BODY, VEHICULA LEFT FRONT OUTSIDE..... UOC: 630, 631, 632	1
8	PFFZZ	2590-01-180-8571	19207	7084952	BEZEL, AUTOMOTIVE TR..... UOC: 630, 631, 632	1
9	PAFZZ	5305-00-149-8610	96906	MS51862-36	SCREW, TAPPING..... UOC: 630, 631, 632	27
10	PFFZZ	5330-01-098-6555	19207	10937691	RUBBER STRIP RIGHT FRONT OUTSIDE... UOC: 630, 631, 632	1
11	PAFZZ	5305-00-432-4170	96906	MS51861-35	SCREW, TAPPING..... UOC: 630, 631, 632	4
12	PFFZZ	5340-01-231-9303	19207	12300748	COVER, ACCESS..... UOC: 630, 631, 632	1
13	PFFZZ	1560-01-186-1663	19207	7017309	SKIN, AIRCRAFT RIGHT FRONT INSIDE... UOC: 630, 631, 632	1
14	PFFZZ	2510-01-313-2862	19207	12300903	SHEET, METAL..... UOC: 630, 631, 632	1
15	PFFZZ	5320-00-584-1285	53551	RV200-6-2	RIVET, BLIND..... UOC: 630, 631, 632	3
16	PAFZZ	5340-01-207-7689	19207	8735120	BRACKET, ANGLE..... UOC: 630, 631, 632	1
17	PFFZZ	2510-01-218-7676	19207	8735326	PANEL, BODY, VEHICULA LEFT FRONT INSIDE..... UOC: 630, 631, 632	1
18	PFFZZ	2510-01-324-5146	19207	12300900	PLATE, FLOOR, METAL..... UOC: 630, 631, 632	1
19	PFFZZ	5640-00-415-6287	19207	10944494	ASBESTOS STRIP, COMP..... UOC: 630, 631, 632	1
20	PAFZZ	2590-01-186-7967	19207	8380466	BEZEL, AUTOMOTIVE TR..... UOC: 630, 631, 632	1
21	PAFZZ	5305-00-432-4172	96906	MS51861-37	SCREW, TAPPING..... UOC: 630, 631, 632	13
22	PFFZZ	2510-01-163-9751	19207	11648390-2	POST ASSEMBLY, ACCES..... UOC: 630, 631, 632	1

END OF FIGURE

UNIT, DIRECT SUPPORT, AND GENERAL SUPPORT MAINTENANCE
 REPAIR PARTS AND SPECIAL TOOLS LIST
 TRUCK, 5-TON, 6X6, M809 SERIES TRUCKS (DIESEL)

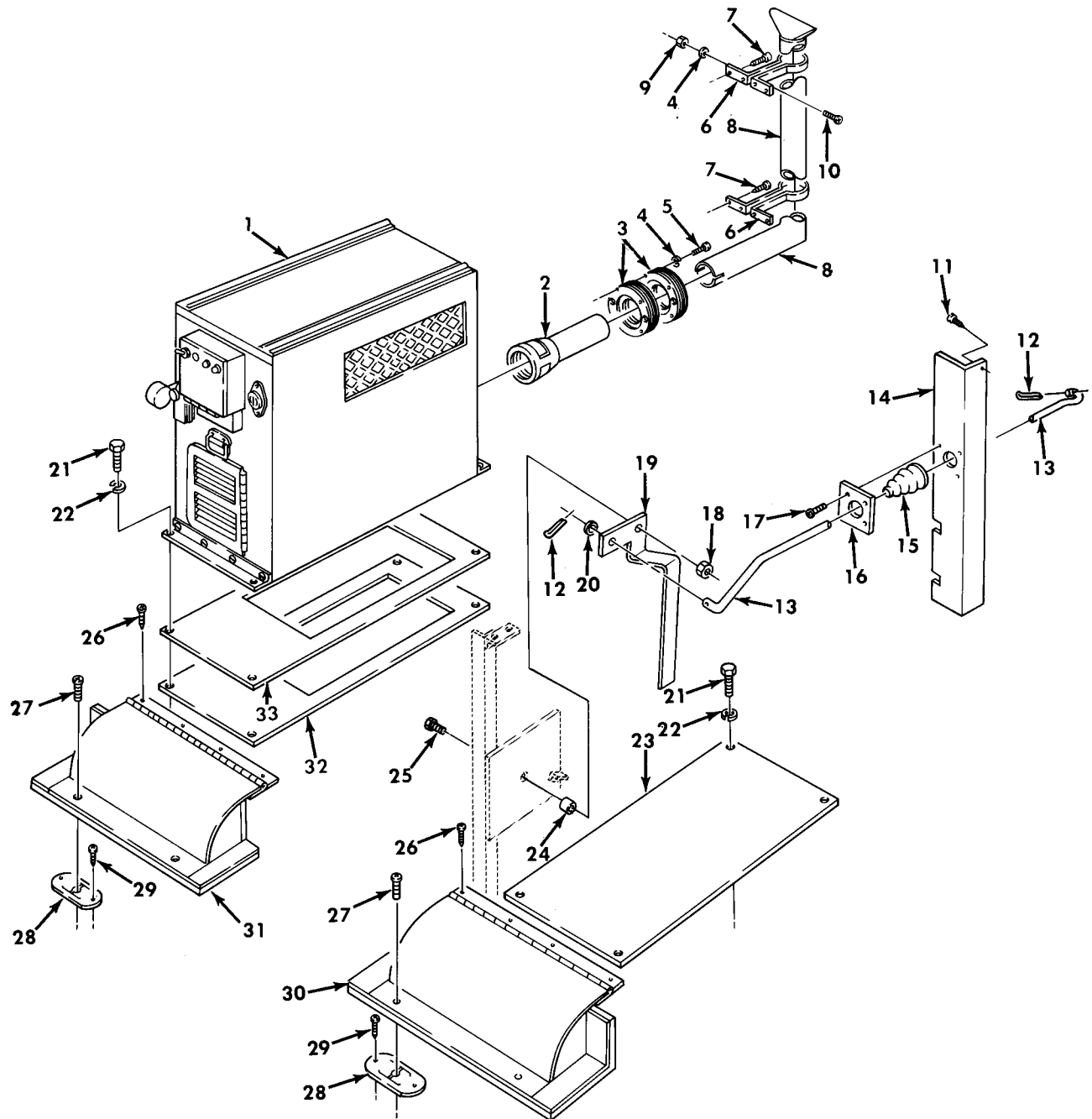

Figure 324. Van Heater, Exhaust, and Vent Door Controls.

(1) ITEM NO	(2) SMR CODE	(3) NSN	(4) CAGEC	(5) PART NUMBER	(6) DESCRIPTION AND USABLE ON CODE (UOC)	(7) QTY
GROUP 1812 SPECIAL PURPOSE BODIES						
FIG. 324 VAN HEATER, EXHAUST, AND VENT DOOR CONTROLS						
1	PFOHH	4520-00-114-1055	92878	UH68D	HEATER, SPACE..... UOC: 630, 631, 632	1
2	PFOZZ	2540-00-168-2422	19207	10921724	EXHAUST PIPE, HEATER..... UOC: 630, 631, 632	1
3	PAOZZ	5330-00-908-4732	92878	2-68024	SEAL, PLAIN ENCASED..... UOC: 630, 631, 632	2
4	PAOZZ	5310-00-582-5965	96906	MS35338-44	WASHER, LOCK..... UOC: 630, 631, 632	8
5	PAOZZ	5305-00-068-0500	96906	MS90725-3	SCREW, CAP, HEXAGON H..... UOC: 630, 631, 632	6
6	PAOZZ	5340-00-111-3844	19207	10921726	CLAMP, LOOP..... UOC: 630, 631, 632	2
7	PAOZZ	5305-00-432-4253	96906	MS51861-67	SCREW, TAPPING..... UOC: 630, 631, 632	8
8	PFOZZ	2990-00-169-2999	19207	10921725	PIPE, EXHAUST..... UOC: 630, 631, 632	1
9	PAOZZ	5310-00-761-6882	96906	MS51967-2	NUT, PLAIN, HEXAGON..... UOC: 630, 631, 632	2
10	PAOZZ	5305-00-808-9977	96906	MS35265-83	SCREW, MACHINE..... UOC: 630, 631, 632	2
11	PAFZZ	5305-00-432-4172	96906	MS51861-37	SCREW, TAPPING..... UOC: 630, 631, 632	6
12	PAOZZ	5315-00-839-5821	96906	MS24665-351	PIN, COTTER..... UOC: 630, 631, 632	2
13	XDOZZ		19207	12300752	PUSH-PULL CONTROL..... UOC: 630, 631, 632	1
14	XDFZZ		19207	12300757	BRACKET, ANGLE..... UOC: 630, 631, 632	1
15	PAOZZ	5342-00-679-1447	19207	7535612	BELLOWS, PROTECTION..... UOC: 630, 631, 632	1
16	PFOZZ	2510-00-159-8822	19207	7084949	PLATE, BELLOW RETAIN..... UOC: 630, 631, 632	1
17	PAOZZ	5305-00-432-4170	96906	MS51861-35	SCREW, TAPPING..... UOC: 630, 631, 632	4
18	PAOZZ	5310-00-984-3807	96906	MS51922-13	NUT, SELF-LOCKING, HE..... UOC: 630, 631, 632	1
19	PFOZZ	3040-01-192-8356	19207	12300745	LEVER, MANUAL CONTRO..... UOC: 630, 631, 632	1
20	PAOZZ	5310-00-080-6004	96906	MS27183-14	WASHER, FLAT..... UOC: 630, 631, 632	1
21	PAFZZ	5306-00-225-8499	96906	MS90725-34	BOLT, MACHINE..... UOC: 630, 631, 632	8
22	PAFZZ	5310-00-407-9566	96906	MS35338-45	WASHER, LOCK..... UOC: 630, 631, 632	8
23	PPFZZ	5340-01-209-7447	19207	12300747	COVER, ACCESS RIGHT SIDE HEATER DUCT UOC: 630, 631, 632	1
24	PAOZZ	5365-01-231-9280	19207	12300744	SPACER, SLEEVE..... UOC: 630, 631, 632	1
25	PAOZZ	5306-01-028-2443	80205	NAS1297-5-10	BOLT, SHOULDER BONNET VENT DOOR HANDLE..... UOC: 630, 631, 632	1
26	PAFZZ	5305-00-432-4172	96906	MS51861-37	SCREW, TAPPING..... UOC: 630, 631, 632	10
27	PAFZZ	5305-00-421-3986	19207	7336058	SETSCREW..... UOC: 630, 631, 632	4
28	PBFZZ	5310-00-885-7734	94222	17-10015-13	NUT, SHEET SPRING..... UOC: 630, 631, 632	4
29	PAFZZ	5305-00-883-0629	96906	MS51862-6	SCREW, TAPPING.....	8

(1) ITEM NO	(2) SMR CODE	(3) NSN	(4) CAGEC	(5) PART NUMBER	(6) DESCRIPTION AND USABLE ON CODE (UOC)	(7) QTY
30	PAFZZ	2540-00-222-8953	19207	8735308	UOC:630,631,632 COVER ASSEMBLY,HEAT RIGHT SIDE.....	1
31	PAFZZ	2540-00-222-8951	19207	8735309	UOC:630,631,632 COVER,VAN HEATER DU LEFT SIDE.....	1
32	PFFZZ	5330-00-222-8992	19207	8735318	UOC:630,631,632 GASKET.....	1
33	PAFZZ	2540-00-231-0213	19207	7534660	UOC:630,631,632 PLATE,RETAINING,HEA.....	1

END OF FIGURE

UNIT, DIRECT SUPPORT, AND GENERAL SUPPORT MAINTENANCE
 REPAIR PARTS AND SPECIAL TOOLS LIST
 TRUCK, 5-TON, 6X6, M809 SERIES TRUCKS (DIESEL)

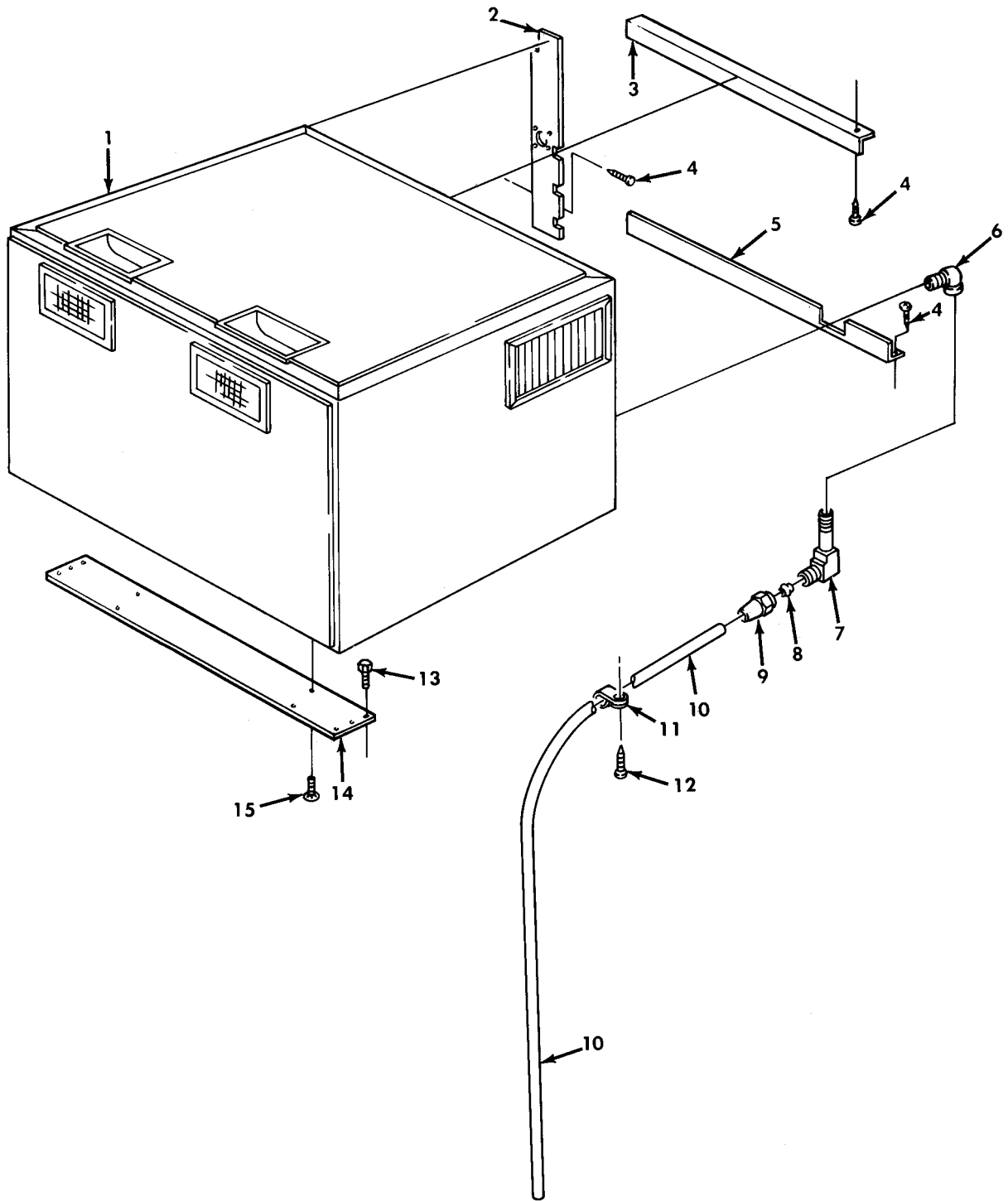

Figure 325. Van Air Conditioner, Drain Tube, and Mounting Hardware.

(1) ITEM NO	(2) SMR CODE	(3) NSN	(4) CAGEC	(5) PART NUMBER	(6) DESCRIPTION AND USABLE ON CODE (UOC)	(7) QTY
GROUP 1812 SPECIAL PURPOSE BODIES						
FIG. 325 VAN AIR CONDITIONER, DRAIN TUBE, AND MOUNTING HARDWARE						
1	PAFHH		67302	MH-40-MP	AIR CONDITIONER..... UOC: 630, 631, 632	1
2	XDFZZ		19207	12300755	BRACKET, ANGLE..... UOC: 630, 631, 632	1
3	PPFZZ	5340-01-231-9287	19207	12300754	BRACKET, ANGLE BONNET SEAL..... UOC: 630, 631, 632	1
4	PAFZZ	5305-00-432-4172	96906	MS51861-37	SCREW, TAPPING..... UOC: 630, 631, 632	14
5	PAFZZ	5340-01-231-9288	19207	12300753	BRACKET, ANGLE..... UOC: 630, 631, 632	1
6	PAOZZ	4730-00-277-5553	19207	444166	ELBOW, PIPE..... UOC: 630, 631, 632	1
7	PAOZZ	4730-01-165-4647	19207	11669790	ELBOW, PIPE..... UOC: 630, 631, 632	1
8	PAOZZ	4730-00-969-6941	79470	C5165X4	SLEEVE, FLARED, TUBE..... UOC: 630, 631, 632	1
9	PAOZZ	4730-00-484-3509	96906	MS51531-B3	NUT, TUBE COUPLING..... UOC: 630, 631, 632	1
10	MOOZZ		19207	8689206-AR	TUBE, METALLIC MAKE FROM TUBE, P/N 8689206..... UOC: 630, 631, 632	1
11	PAOZZ	5340-00-079-7837	96906	MS21333-67	CLAMP, LOOP..... UOC: 630, 631, 632	4
12	PAOZZ	5305-00-432-4170	96906	MS51861-35	SCREW, TAPPING..... UOC: 630, 631, 632	4
13	PAFZZ	5305-01-209-7112	96906	MS51851-129	SCREW, TAPPING PLATE, AIR CONDITIONER BASE..... UOC: 630, 631, 632	12
14	PAFZZ	5340-01-189-6403	19207	12300751	PLATE, AIR CONDITION..... UOC: 630, 631, 632	2
15	PAFZZ	5305-00-959-2703	96906	MS35191-322	SCREW, MACHINE..... UOC: 630, 631, 632	6

END OF FIGURE

UNIT, DIRECT SUPPORT, AND GENERAL SUPPORT MAINTENANCE
 REPAIR PARTS AND SPECIAL TOOLS LIST
 TRUCK, 5-TON, 6X6, M809 SERIES TRUCKS (DIESEL)

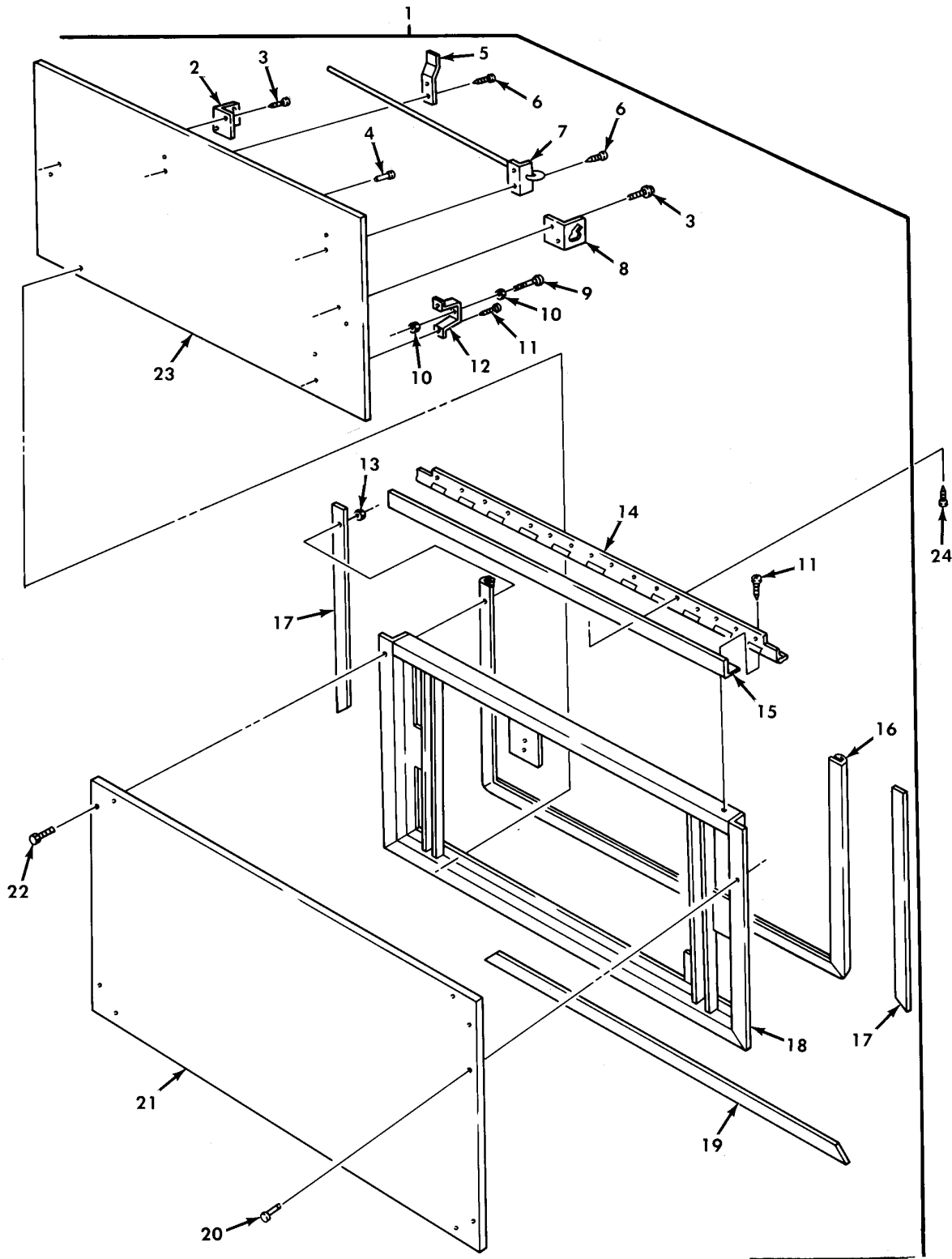

Figure 326. Van Access Door Assembly.

(1) ITEM NO	(2) SMR CODE	(3) NSN	(4) CAGEC	(5) PART NUMBER	(6) DESCRIPTION AND USABLE ON CODE (UOC)	(7) QTY
GROUP 1812 SPECIAL PURPOSE BODIES						
FIG. 326 VAN ACCESS DOOR ASSEMBLY						
1	PAOZZ	5342-00-405-1922	19207	7084938	DOOR, ACCESS..... UOC: 630, 631, 632	1
2	PFOZZ	5340-00-328-5458	19207	10937687	.BRACKET, ANGLE..... UOC: 630, 631, 632	1
3	PAOZZ	5305-00-225-3843	80204	B1821BH025C100N	.SCREW, CAP, HEXAGON H..... UOC: 630, 631, 632	4
4	PFOZZ	5320-00-850-3266	81349	M24243/1-A602	.RIVET, BLIND..... UOC: 630, 631, 632	72
5	PFOZZ	5340-01-163-9912	19207	7084942	.BRACKET, DOUBLE ANGL..... UOC: 630, 631, 632	1
6	PAOZZ	5305-00-432-4201	96906	MS51861-45	.SCREW, TAPPING..... UOC: 630, 631, 632	4
7	PFOZZ	2510-01-163-9752	19207	7084939	.ROD ASSEMBLY, ACCES..... UOC: 630, 631, 632	1
8	PFOZZ	5340-01-224-4360	19207	10937687-1	.BRACKET, ANGLE..... UOC: 630, 631, 632	1
9	PAOZZ	5305-00-445-7237	19207	7084948	.SCREW, CAP, HEXAGON H..... UOC: 630, 631, 632	1
10	PAOZZ	5310-00-891-1711	96906	MS35691-25	.NUT, PLAIN, HEXAGON..... UOC: 630, 631, 632	2
11	PAOZZ	5305-00-477-0144	96906	MS51861-68	.SCREW, TAPPING..... UOC: 630, 631, 632	14
12	PAOZZ	5340-01-163-9753	19207	7084947	.BRACKET, LATCH..... UOC: 630, 631, 632	1
13	PAOZZ	5310-00-934-9757	96906	MS35649-282	.NUT, PLAIN, HEXAGON..... UOC: 630, 631, 632	10
14	PAOZZ	5340-01-065-7287	19207	7534654	.HINGE, STRAP..... UOC: 630, 631, 632	1
15	MOOZZ		19207	8380420-51	.RUBBER STRIP MAKE FROM RUBBER STRIP, P/N 8380420..... UOC: 630, 631, 632	1
16	PAOZZ	5330-00-391-8318	19207	11607296-1	.SEAL, NONMETALLIC SP..... UOC: 630, 631, 632	1
17	XDOZZ		19207	8759399	.RETAINER, ACCESS DO..... UOC: 630, 631, 632	2
18	XAOZZ		19207	7084928	.FRAME ASSEMBLY..... UOC: 630, 631, 632	1
19	PFOZZ	2590-01-163-9755	19207	8759398	.MOLDING, METAL..... UOC: 630, 631, 632	1
20	PFOZZ	5320-00-956-7362	18876	10640709-1	.RIVET, BLIND..... UOC: 630, 631, 632	74
21	XDOZZ		19207	8759396	.METAL SHEET..... UOC: 630, 631, 632	1
22	PFOZZ	5305-00-984-6191	96906	MS35206-243	.SCREW, MACHINE..... UOC: 630, 631, 632	10
23	XDOZZ		19207	7084941	.PANEL, VEHICULAR OPE..... UOC: 630, 631, 632	1
24	PAOZZ	5305-00-477-0144	96906	MS51861-68	SCREW, TAPPING..... UOC: 630, 631, 632	12

END OF FIGURE

UNIT, DIRECT SUPPORT, AND GENERAL SUPPORT MAINTENANCE
 REPAIR PARTS AND SPECIAL TOOLS LIST
 TRUCK, 5-TON, 6X6, M809 SERIES TRUCKS (DIESEL)

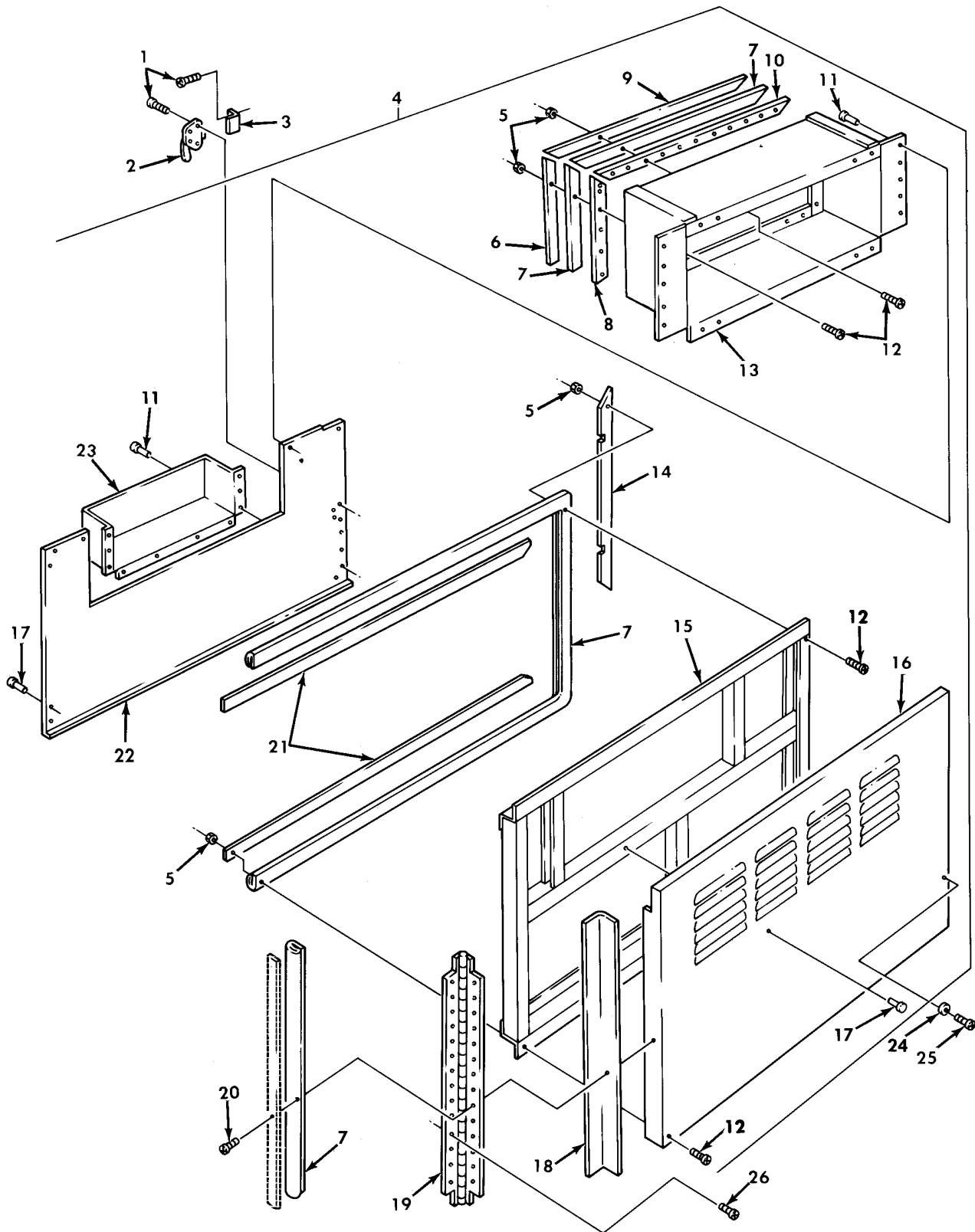

Figure 327. Van Bonnet Door Assembly, Right and Left Side.

(1) ITEM NO	(2) SMR CODE	(3) NSN	(4) CAGEC	(5) PART NUMBER	(6) DESCRIPTION AND USABLE ON CODE (UOC)	(7) QTY
GROUP 1812 SPECIAL PURPOSE BODIES						
FIG. 327 VAN BONNET DOOR ASSEMBLY, RIGHT AND LEFT SIDE						
1	PAFZZ	5305-00-432-4203	96906	MS51861-47	SCREW,TAPPING..... UOC:630,631,632	12
2	PAFZZ	5340-00-418-0724	19207	10871690	LEVER,MANUAL CONTRO..... UOC:630,631,632	2
3	PPFZZ	5340-00-419-5880	19207	10871797	BRACKET,ANGLE..... UOC:630,631,632	2
4	PAFFF	2510-00-417-2634	19207	7084912	DOOR,VEHICULAR LEFT SIDE..... UOC:630,631,632	1
4	PPFFF	5340-01-169-9853	19207	12300942	DOOR ASSEMBLY,VAN RIGHT SIDE..... UOC:630,631,632	1
5	PAFZZ	5310-00-934-9757	96906	MS35649-282	.NUT,PLAIN,HEXAGON..... UOC:630,631,632	62
6	PAFZZ	2510-01-163-9756	19207	7535556	.RETAINER,ACCESS DO..... UOC:630,631,632	2
7	MFFZZ		19207	11607302-10	.SEAL MAKE FROM RUBBER,P/N 11607302 UOC:630,631,632	2
8	PPFZZ	5342-01-183-7017	19207	7535553	.CHANNEL,RETAINER..... UOC:630,631,632	2
9	PAFZZ	5340-01-183-5894	19207	7535555	.PLATE,MENDING..... UOC:630,631,632	2
10	XDFZZ		19207	7535554	.CHANNEL..... UOC:630,631,632	2
11	PAFZZ	5320-00-582-3268	53551	RV200-6-3	.RIVET,BLIND..... UOC:630,631,632	43
12	PAFZZ	5305-00-984-6191	96906	MS35206-243	.SCREW,MACHINE..... UOC:630,631,632	62
13	XDFZZ		19207	7084995	.VENTILATOR,AIR CIRC..... UOC:630,631,632	1
14	PAFZZ	2590-01-198-1236	19207	7535551	.BEZEL,AUTOMOTIVE TR..... UOC:630,631,632	1
15	XAFZZ		19207	7084897	.FRAME ASSEMBLY RIGHT SIDE..... UOC:630,631,632	1
15	XAFZZ		19207	7084898	.FRAME ASSEMBLY LEFT SIDE..... UOC:630,631,632	1
16	PAFZZ	2510-01-200-3159	19207	7084920	.PANEL,SIDE DOOR RIGHT SIDE..... UOC:630,631,632	1
16	PPFZZ	2510-01-200-3160	19207	7084919	.METAL SHEET LEFT SIDE..... UOC:630,631,632	1
17	PAFZZ	5320-00-584-1285	53551	RV200-6-2	.RIVET,BLIND..... UOC:630,631,632	37
18	MFFZZ		19207	8380420-28	.RUBBER STRIP MAKE FROM RUBBER,P/N 8380420..... UOC:630,631,632	1
19	PAFZZ	5340-00-482-3783	19207	7084991	.HINGE,BUTT..... UOC:630,631,632	1
20	PAFZZ	5305-00-477-0144	96906	MS51861-68	.SCREW,TAPPING..... UOC:630,631,632	14
21	PAFZZ	2590-01-199-5852	19207	7535552	.BEZEL,AUTOMOTIVE TR..... UOC:630,631,632	2
22	XAFZZ		19207	12356752	.METAL SHEET RIGHT SIDE..... UOC:630,631,632	1
22	XAFZZ		19207	7084734-1	.SKIN LEFT SIDE..... UOC:630,631,632	1
23	XBFZZ		19207	7084913-1	.BOX,ACCESSORIES STO..... UOC:630,631,632	1
24	PAFZZ	5310-00-087-7493	96906	MS27183-13	WASHER,FLAT..... UOC:630,631,632	4
25	PAFZZ	5305-00-226-4831	80204	B1821BH031C150N	SCREW,CAP,HEXAGON H.....	4

(1) ITEM NO	(2) SMR CODE	(3) NSN	(4) CAGEC	(5) PART NUMBER	(6) DESCRIPTION AND USABLE ON CODE (UOC)	(7) QTY
26	PAFZZ	5305-00-477-0144	96906	MS51861-68	UOC:630,631,632 SCREW,TAPPING..... UOC:630,631,632	14

END OF FIGURE

UNIT, DIRECT SUPPORT, AND GENERAL SUPPORT MAINTENANCE
 REPAIR PARTS AND SPECIAL TOOLS LIST
 TRUCK, 5-TON, 6X6, M809 SERIES TRUCKS (DIESEL)

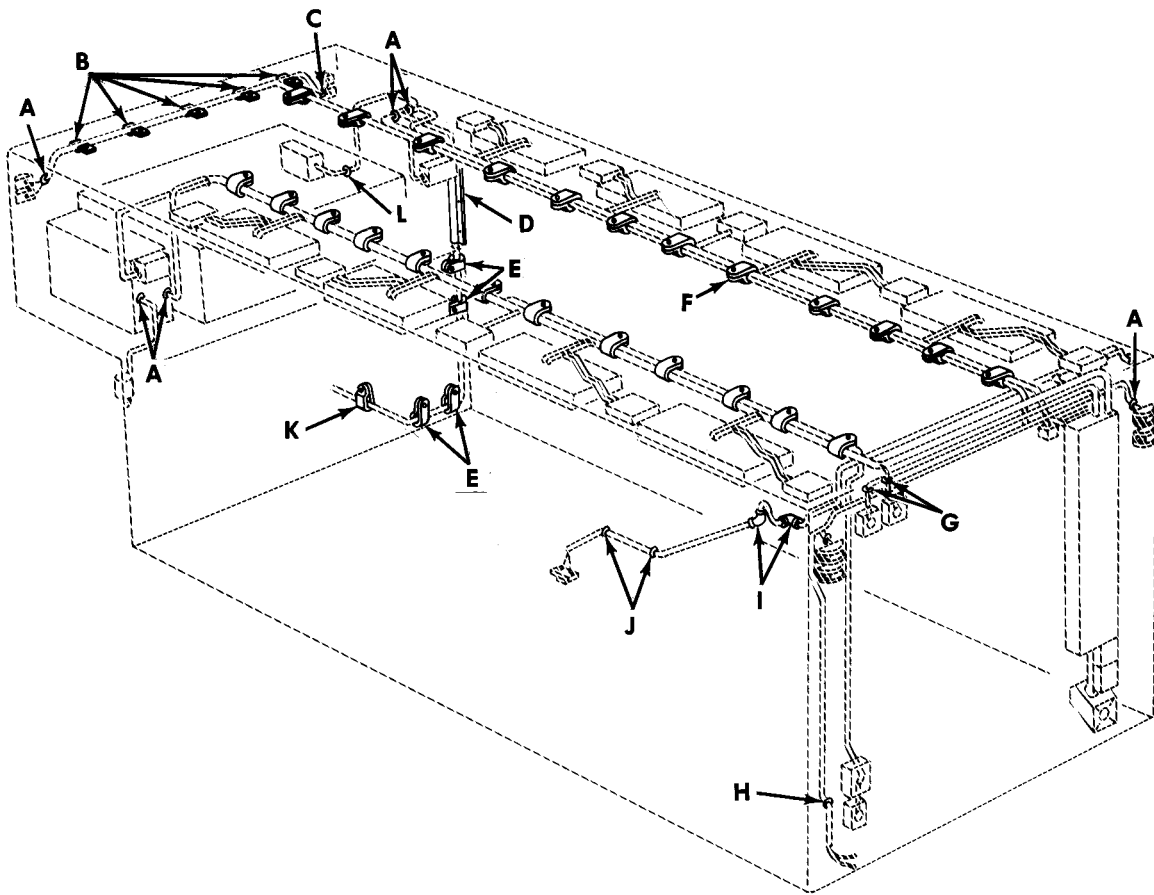



 <p>VIEW A</p>	 <p>VIEW B</p>	 <p>VIEW C</p>	 <p>VIEW D</p>	 <p>VIEW E</p>	 <p>VIEW F</p>
 <p>VIEW G</p>	 <p>VIEW H</p>	 <p>VIEW I</p>	 <p>VIEW J</p>	 <p>VIEW K</p>	 <p>VIEW L</p>

Figure 328. Van Main Wiring Harness Mounting Hardware.

(1) ITEM NO	(2) SMR CODE	(3) NSN	(4) CAGEC	(5) PART NUMBER	(6) DESCRIPTION AND USABLE ON CODE (UOC)	(7) QTY
GROUP 1812 SPECIAL PURPOSE BODIES						
FIG. 328 VAN MAIN WIRING HARNESS MOUNTING HARDWARE						
1	PAFZZ	5325-00-281-1557	70485	AN931-10-14	GROMMET, NONMETALLIC..... UOC: 631	1
1	PAFZZ	5325-00-281-1557	70485	AN931-10-14	GROMMET, NONMETALLIC..... UOC: 630, 632	10
2	PAFZZ	5305-00-432-4201	96906	MS51861-45	SCREW, TAPPING..... UOC: 630, 631, 632	29
3	PAFZZ	5340-00-190-6783	96906	MS35140-4	STRAP, RETAINING..... UOC: 630, 631, 632	5
4	PAFZZ	5325-01-242-7083	96906	MS35489-17	GROMMET, NONMETALLIC..... UOC: 630, 632	1
4	PAFZZ	5325-00-050-2857	46522	A13694	GROMMET, NONMETALLIC..... UOC: 631	1
5	PAOZZ	5305-00-432-4170	96906	MS51861-35	SCREW, TAPPING..... UOC: 630, 631, 632	6
6	PAFZZ	5340-00-419-5866	19207	7059241	STRAP, RETAINING..... UOC: 630, 631, 632	2
7	PAFZZ	5305-00-432-4172	96906	MS51861-37	SCREW, TAPPING..... UOC: 630, 631, 632	4
8	PAFZZ	5340-00-150-1658	17773	11176106-5	CLAMP, LOOP..... UOC: 630, 631, 632	4
9	PAFZZ	5340-00-050-2622	96906	MS21334-36	CLAMP, LOOP..... UOC: 630, 631, 632	24
10	PAFZZ	5325-00-171-6387	96906	MS35489-51	GROMMET, NONMETALLIC..... UOC: 630, 631, 632	2
11	PAFZZ	5325-00-276-6089	96906	MS35489-16	GROMMET, NONMETALLIC..... UOC: 630, 632	1
12	XDFZZ		21450	570064	BOX CONNECTOR, ELECT..... UOC: 630, 632	4
13	PAFZZ	5325-00-184-9846	81349	C3030	GROMMET, NONMETALLIC..... UOC: 630, 632	4
14	PAFZZ	5340-00-912-8870	96906	MS21333-10	CLAMP, LOOP..... UOC: 630, 632	1
15	PAFZZ	5325-00-270-8890	96906	MS35489-22	GROMMET, NONMETALLIC..... UOC: 630, 632	1

END OF FIGURE

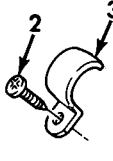
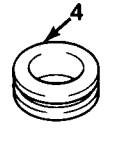
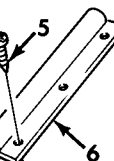
UNIT, DIRECT SUPPORT, AND GENERAL SUPPORT MAINTENANCE
 REPAIR PARTS AND SPECIAL TOOLS LIST
 TRUCK, 5-TON, 6X6, M809 SERIES TRUCKS (DIESEL)

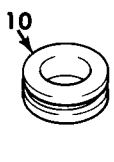
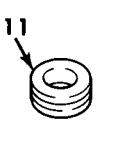
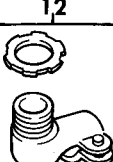
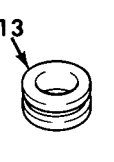
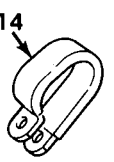
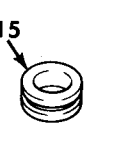
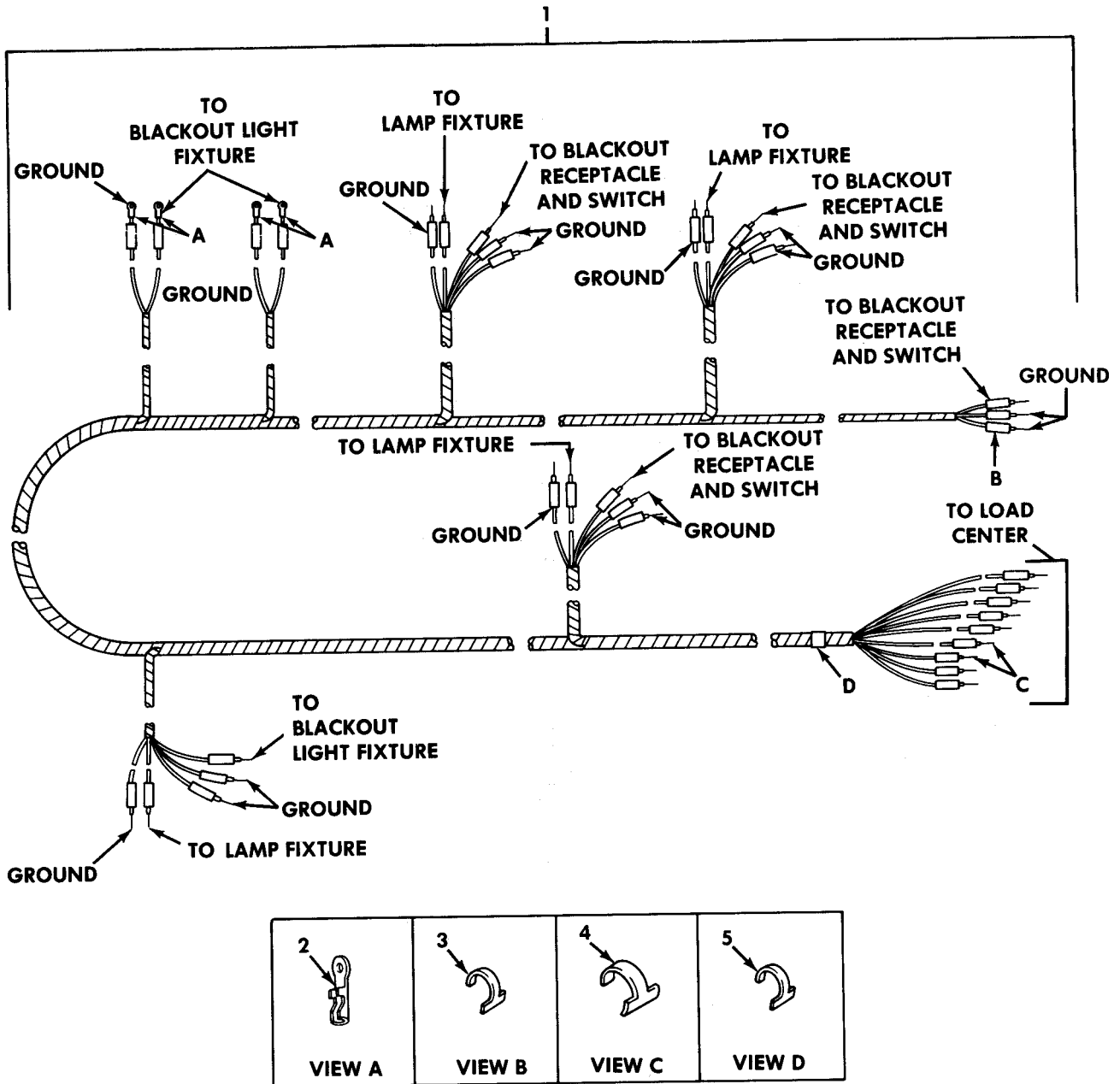

Figure 329. Van Main Wiring Harness, Right and Left Side.

(1) ITEM NO	(2) SMR CODE	(3) NSN	(4) CAGEC	(5) PART NUMBER	(6) DESCRIPTION AND USABLE ON CODE (UOC)	(7) QTY
GROUP 1812 SPECIAL PURPOSE BODIES						
FIG. 329 VAN MAIN WIRING HARNESS, RIGHT AND LEFT SIDE						
1	PPFFF	6150-01-135-4478	19207	11677740	WIRING HARNESS, BRAN LEFT SIDE..... UOC: 630, 631, 632	1
1	PPFFF	6150-01-183-2693	19207	11677738	WIRING HARNESS RIGHT SIDE..... UOC: 630, 631, 632	1
2	PAFZZ	5940-00-151-9361	96906	MS35436-44	.TERMINAL, LUG..... UOC: 630, 631, 632	4
3	PAFZZ	9905-01-069-7222	81349	M43436/2-1	.BAND, MARKER LEFT SIDE..... UOC: 630, 631, 632	60
3	PAFZZ	9905-01-069-7222	81349	M43436/2-1	.BAND, MARKER RIGHT SIDE..... UOC: 630, 631, 632	34
4	PAFZZ	9905-00-752-4649	81349	M43436/1-1	.BAND, MARKER..... UOC: 630, 631, 632	2
5	PAFZZ	9905-00-935-7777	81349	M43436/4-2	.BAND, MARKER..... UOC: 630, 631, 632	1

END OF FIGURE

UNIT, DIRECT SUPPORT, AND GENERAL SUPPORT MAINTENANCE
 REPAIR PARTS AND SPECIAL TOOLS LIST
 TRUCK, 5-TON, 6X6, M809 SERIES TRUCKS (DIESEL)

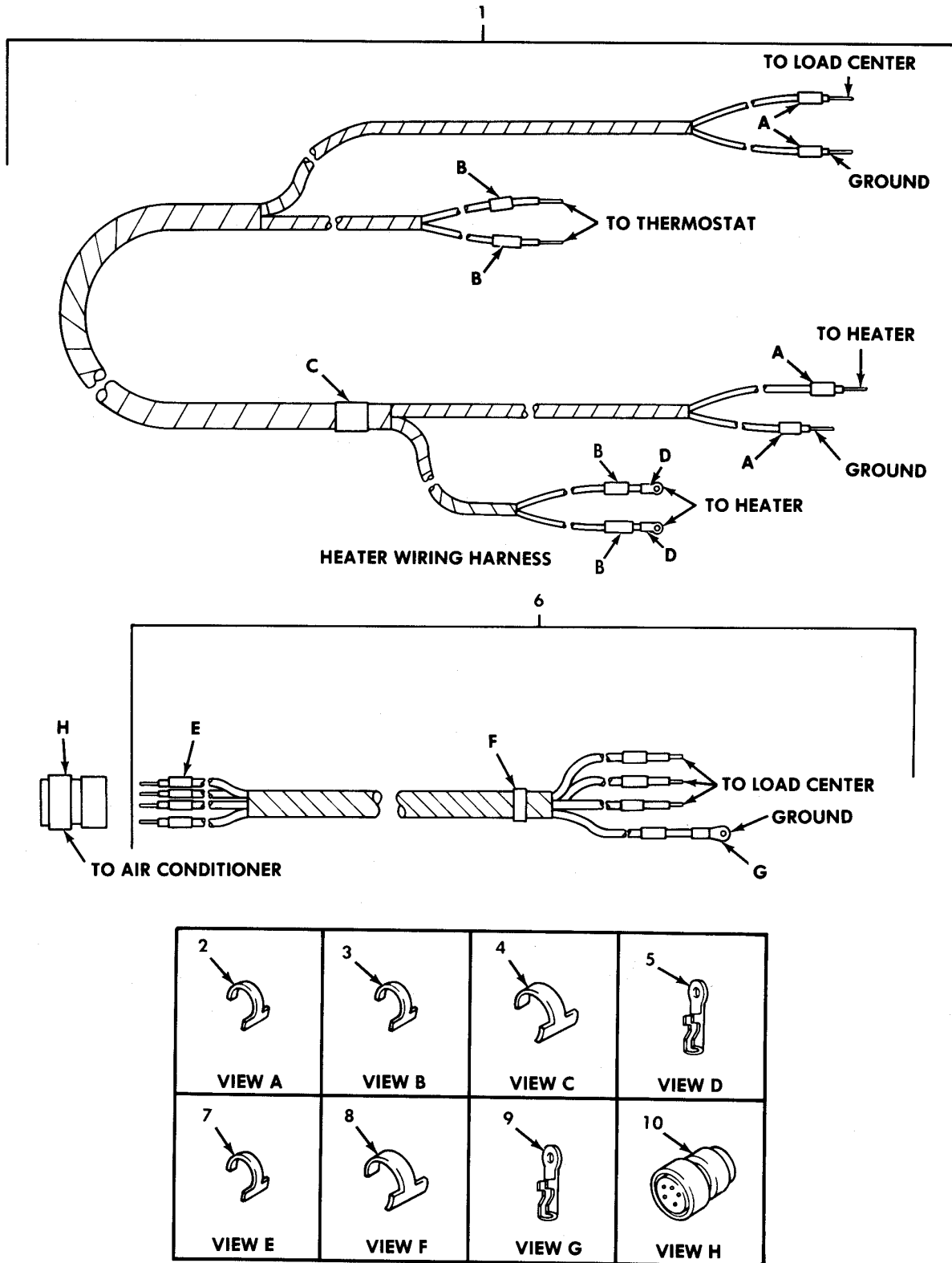

Figure 330. Van Air Conditioner and Heater Wiring Harness.

(1) ITEM NO	(2) SMR CODE	(3) NSN	(4) CAGEC	(5) PART NUMBER	(6) DESCRIPTION AND USABLE ON CODE (UOC)	(7) QTY
GROUP 1812 SPECIAL PURPOSE BODIES						
FIG. 330 VAN AIR CONDITIONER AND HEATER WIRING HARNESS						
1	PPFZZ	5995-00-351-7868	19207	10937519	WIRING HARNESS, BRAN..... UOC: 630, 631, 632	1
2	PAFZZ	9905-01-069-7222	81349	M43436/2-1	.BAND, MARKER..... UOC: 630, 631, 632	4
3	PAFZZ	9905-01-013-8723	81349	M43436/3-1	.BAND, MARKER..... UOC: 630, 631, 632	4
4	PAFZZ	9905-00-752-4649	81349	M43436/1-1	.BAND, MARKER..... UOC: 630, 631, 632	1
5	PAFZZ	5940-00-534-0991	96906	MS35436-6	.TERMINAL, LUG..... UOC: 630, 631, 632	2
6	PPFZZ	6150-01-143-4527	19207	12300743	WIRING HARNESS, BRAN..... UOC: 630, 631, 632	1
7	PAFZZ	9905-00-841-4445	81349	M43436/1-2	.BAND, MARKER..... UOC: 630, 631, 632	8
8	PAFZZ	9905-00-893-3570	81349	M43436/1-3	.BAND, MARKER..... UOC: 630, 631, 632	1
9	PAFZZ	5940-00-557-4344	96906	MS25036-120	.TERMINAL, LUG..... UOC: 630, 631, 632	1
10	PAFZZ	5935-01-040-0463	96906	MS3456W24-22S	CONNECTOR, PLUG, ELEC..... UOC: 630, 631, 632	1

END OF FIGURE

UNIT, DIRECT SUPPORT, AND GENERAL SUPPORT MAINTENANCE
 REPAIR PARTS AND SPECIAL TOOLS LIST
 TRUCK, 5-TON, 6X6, M809 SERIES TRUCKS (DIESEL)

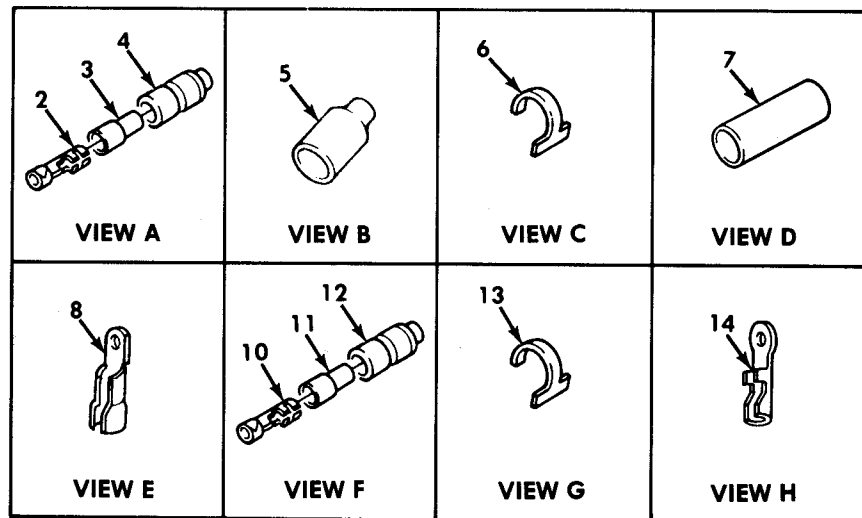
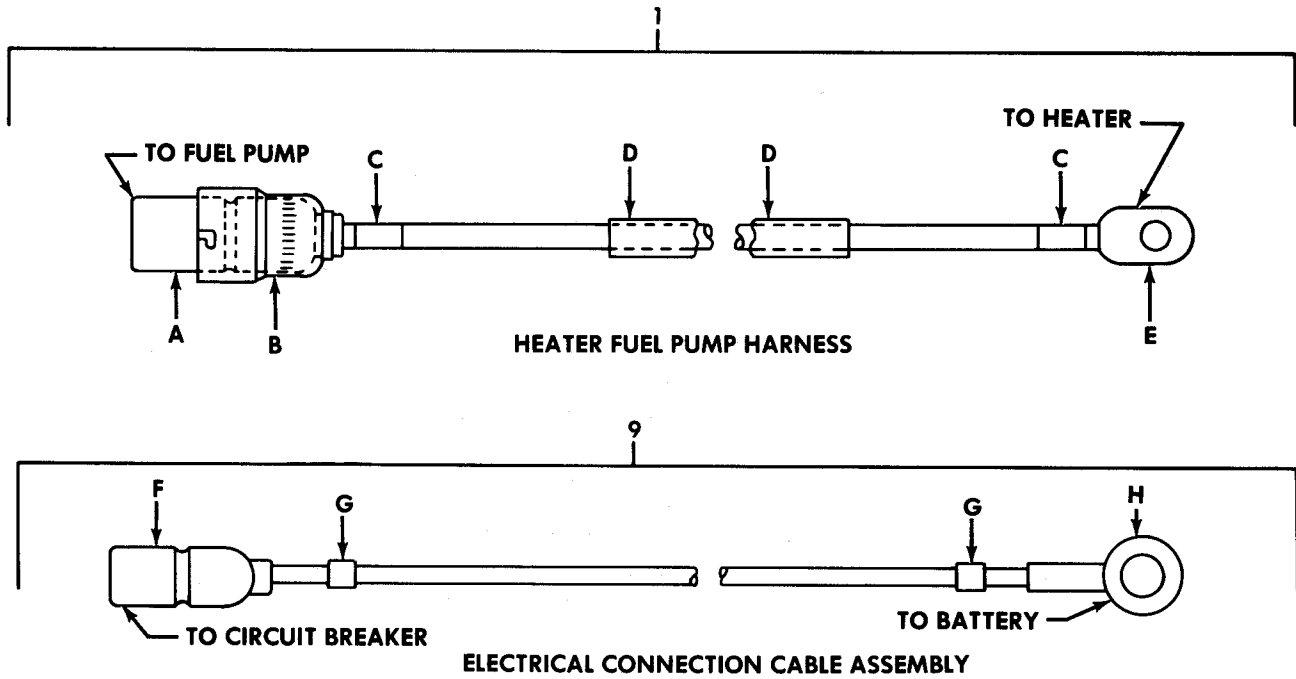
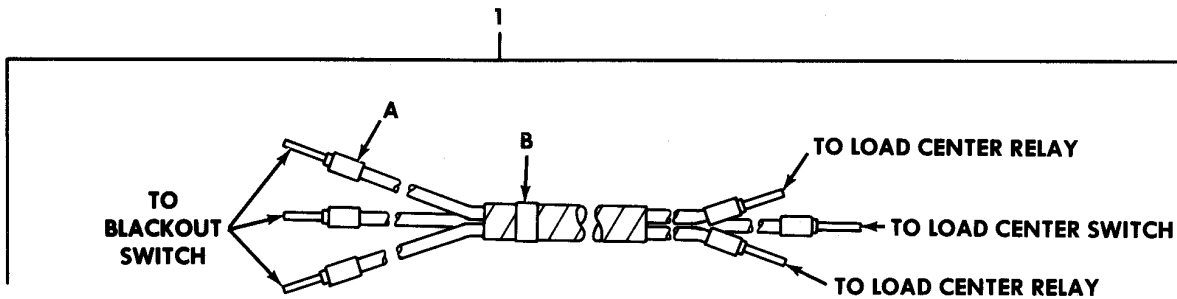

Figure 331. Van Heater Fuel Pump and Circuit Breaker Wiring Harnesses.

(1) ITEM NO	(2) SMR CODE	(3) NSN	(4) CAGEC	(5) PART NUMBER	(6) DESCRIPTION AND USABLE ON CODE (UOC)	(7) QTY
GROUP 1812 SPECIAL PURPOSE BODIES						
FIG. 331 VAN HEATER FUEL PUMP AND CIRCUIT BREAKER WIRING HARNESS						
1	PAFZZ	6150-01-135-4401	19207	11677729	WIRING HARNESS..... UOC:630,631,632	1
2	PAFZZ	1015-00-798-2997	19207	7982997	.TERMINAL,SOLDERED F..... UOC:630,631,632	1
3	PAFZZ	5970-00-833-8562	19207	8338562	.INSULATOR,BUSHING..... UOC:630,631,632	1
4	PAFZZ	5935-00-833-8561	19207	8338561	.SHELL,ELECTRICAL CO..... UOC:630,631,632	1
5	PAFZZ	5935-00-868-2606	19207	7982403	.SHELL,ELECTRICAL CO..... UOC:630,631,632	1
6	PAFZZ	9905-01-013-8723	81349	M43436/3-1	.BAND,MARKER..... UOC:630,631,632	2
7	MFFZZ		80244	17-C-10835-50-50	.CONDUIT MAKE FROM CONDUIT,P/N LOOM1/4ID..... UOC:630,631,632	1
8	PAFZZ	5940-00-705-6701	19207	7056701	.TERMINAL,LUG..... UOC:630,631,632	1
9	PFFZZ	2590-00-222-8906	19207	11608875	LEAD,ELECTRICAL..... UOC:630,632	1
10	PAFZZ	1015-00-798-2997	19207	7982997	.TERMINAL,SOLDERED F..... UOC:630,632	1
11	PAFZZ	5970-00-833-8562	19207	8338562	.INSULATOR,BUSHING..... UOC:630,632	1
12	PAFZZ	5935-00-833-8561	19207	8338561	.SHELL,ELECTRICAL CO..... UOC:630,632	1
13	PAFZZ	9905-01-013-8723	81349	M43436/3-1	.BAND,MARKER..... UOC:630,632	2
14	PAFZZ	5940-00-892-3151	96906	MS35436-9	.TERMINAL,LUG..... UOC:630,632	1

END OF FIGURE

UNIT, DIRECT SUPPORT, AND GENERAL SUPPORT MAINTENANCE
 REPAIR PARTS AND SPECIAL TOOLS LIST
 TRUCK, 5-TON, 6X6, M809 SERIES TRUCKS (DIESEL)



BLACKOUT BY-PASS WIRING HARNESS

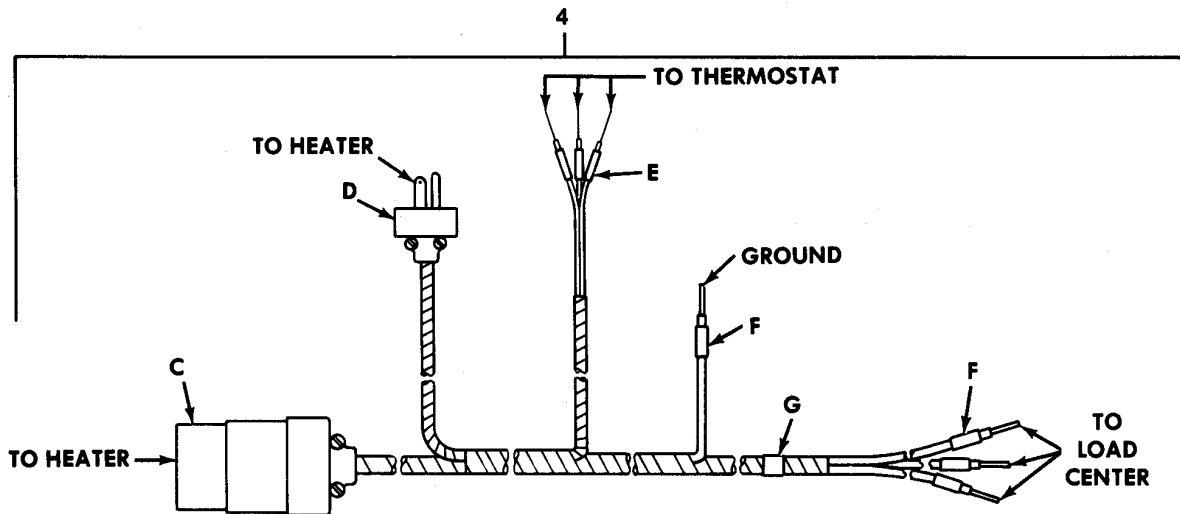

10 KW ELECTRIC HEATER WIRING HARNESS

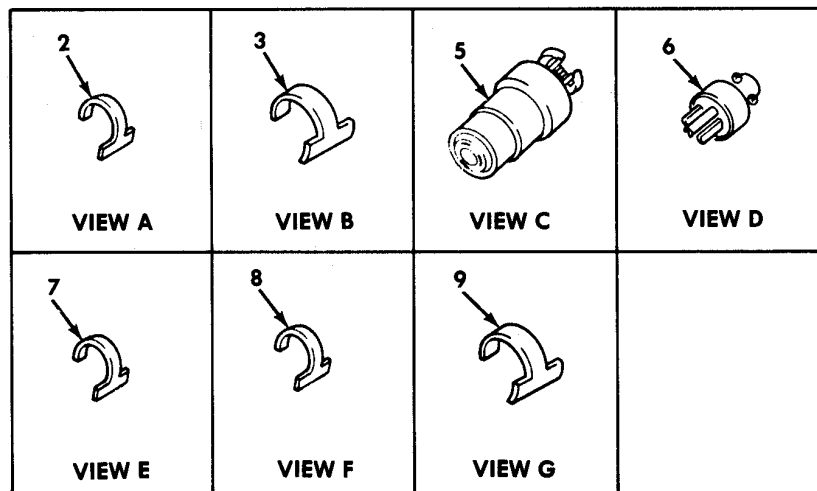

Figure 332. Van Blackout By-Pass and 10 kw Electric Heater Wiring Harnesses.

(1) ITEM NO	(2) SMR CODE	(3) NSN	(4) CAGEC	(5) PART NUMBER	(6) DESCRIPTION AND USABLE ON CODE (UOC)	(7) QTY
GROUP 1812 SPECIAL PURPOSE BODIES						
FIG. 332 VAN BLACKOUT BY-PASS AND 10 KW ELECTRIC HEATER WIRING HARNESSSES						
1	PPFZZ	6150-00-158-0066	19207	11677686	WIRING HARNESS..... UOC: 630, 632	1
2	PAFZZ	9905-01-069-7222	81349	M43436/2-1	.BAND, MARKER..... UOC: 630, 632	10
3	PAFZZ	9905-00-893-3570	81349	M43436/1-3	.BAND, MARKER..... UOC: 630, 632	1
4	PPFZZ	6150-01-135-4482	19207	11677708	WIRING HARNESS, BRAN..... UOC: 630, 631, 632	1
5	PAFZZ	5935-00-502-7477	74545	7764	.CONNECTOR, PLUG, ELEC..... UOC: 630, 631, 632	1
6	PAFZZ	5935-01-005-3579	81348	WC596/13-3	.CONNECTOR, PLUG, ELEC..... UOC: 630, 631, 632	1
7	PAFZZ	9905-01-013-8723	81349	M43436/3-1	.BAND, MARKER..... UOC: 630, 631, 632	5
8	PAFZZ	9905-00-935-3863	81349	M43436/4-1	.BAND, MARKER..... UOC: 630, 631, 632	8
9	PAFZZ	9905-00-893-3570	81349	M43436/1-3	.BAND, MARKER..... UOC: 630, 631, 632	1

END OF FIGURE

UNIT, DIRECT SUPPORT, AND GENERAL SUPPORT MAINTENANCE
 REPAIR PARTS AND SPECIAL TOOLS LIST
 TRUCK, 5-TON, 6X6, M809 SERIES TRUCKS (DIESEL)

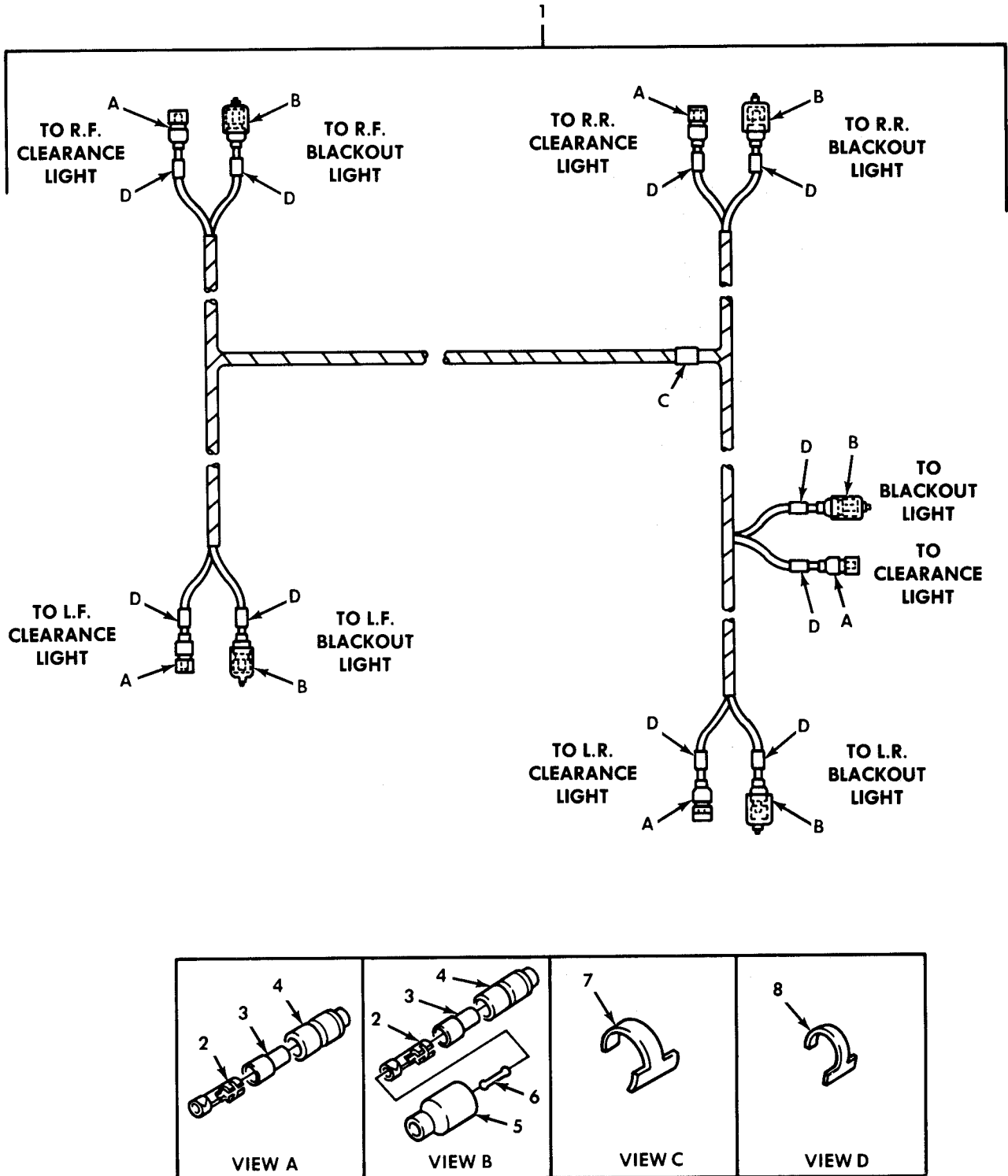

Figure 333. Van Blackout and Clearance Light Wiring Harness.

(1) ITEM NO	(2) SMR CODE	(3) NSN	(4) CAGEC	(5) PART NUMBER	(6) DESCRIPTION AND USABLE ON CODE (UOC)	(7) QTY
GROUP 1812 SPECIAL PURPOSE BODIES						
FIG. 333 VAN BLACKOUT AND CLEARANCE LIGHT WIRING HARNESS						
1	PAFFF	6150-00-222-8988	19207	7535589	WIRING HARNESS, BRAN..... UOC: 630, 631, 632	1
2	PAFZZ	5940-00-399-6676	19207	8338564	. TERMINAL SET, QUICK..... UOC: 630, 631, 632	10
3	PAFZZ	5970-00-833-8562	19207	8338562	. INSULATOR, BUSHING..... UOC: 630, 631, 632	10
4	PAFZZ	5935-00-833-8561	19207	8338561	. SHELL, ELECTRICAL CO..... UOC: 630, 631, 632	10
5	PAFZZ	5935-00-572-9180	19207	8338566	. SHELL, ELECTRICAL CO..... UOC: 630, 631, 632	5
6	PAFZZ	5935-00-214-0904	19207	7982907	. DUMMY CONNECTOR, PLU..... UOC: 630, 631, 632	5
7	PAFZZ	9905-00-841-4445	81349	M43436/1-2	. BAND, MARKER..... UOC: 630, 631, 632	1
8	PAFZZ	9905-00-752-4649	81349	M43436/1-1	. BAND, MARKER..... UOC: 630, 631, 632	10

END OF FIGURE

UNIT, DIRECT SUPPORT, AND GENERAL SUPPORT MAINTENANCE
 REPAIR PARTS AND SPECIAL TOOLS LIST
 TRUCK, 5-TON, 6X6, M809 SERIES TRUCKS (DIESEL)

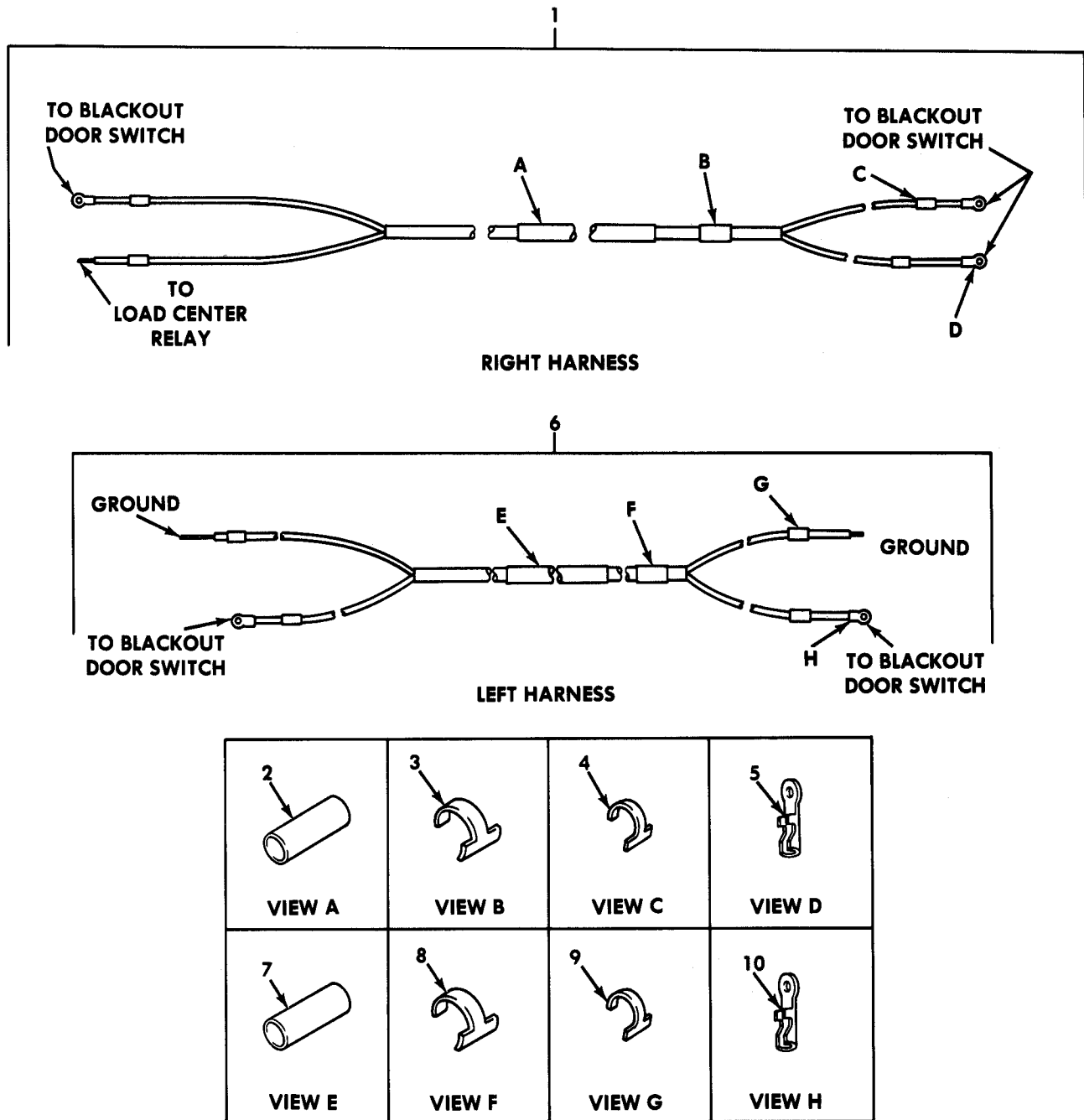

Figure 334. Van Blackout Wiring Harnesses, Right and Left Side.

(1) ITEM NO	(2) SMR CODE	(3) NSN	(4) CAGEC	(5) PART NUMBER	(6) DESCRIPTION AND USABLE ON CODE (UOC)	(7) QTY
GROUP 1812 SPECIAL PURPOSE BODIES						
FIG. 334 VAN BLACKOUT WIRING HARNESSES, RIGHT AND LEFT SIDE						
1	PFFFF	5995-00-231-7454	19207	10937533	WIRING HARNESSES, BRAN..... UOC: 630, 632	1
2	MFFZZ		15908	17-C-18035-60-15	.CONDUIT, NONMETALLIC MAKE FROM CONDUIT, P/N 17C18035-60..... UOC: 630, 632	2
3	PAFZZ	9905-00-752-4649	81349	M43436/1-1	.BAND, MARKER..... UOC: 630, 632	1
4	PAFZZ	9905-01-013-8723	81349	M43436/3-1	.BAND, MARKER..... UOC: 630, 632	4
5	PAFZZ	5940-00-151-9361	96906	MS35436-44	.TERMINAL, LUG..... UOC: 630, 632	3
6	PFFZZ	6150-00-222-8943	19207	10937532	WIRING HARNESSES..... UOC: 630, 632	1
7	MFFZZ		15908	17-C-18035-60-15	.CONDUIT, NONMETALLIC MAKE FROM CONDUIT, P/N 17C18035-60..... UOC: 630, 632	2
8	PAFZZ	9905-00-841-4445	81349	M43436/1-2	.BAND, MARKER..... UOC: 630, 632	1
9	PAFZZ	9905-01-013-8723	81349	M43436/3-1	.BAND, MARKER..... UOC: 630, 632	6
10	PAFZZ	5940-00-534-0986	96906	MS35436-4	.TERMINAL, LUG..... UOC: 630, 632	2

END OF FIGURE

UNIT, DIRECT SUPPORT, AND GENERAL SUPPORT MAINTENANCE
 REPAIR PARTS AND SPECIAL TOOLS LIST
 TRUCK, 5-TON, 6X6, M809 SERIES TRUCKS (DIESEL)

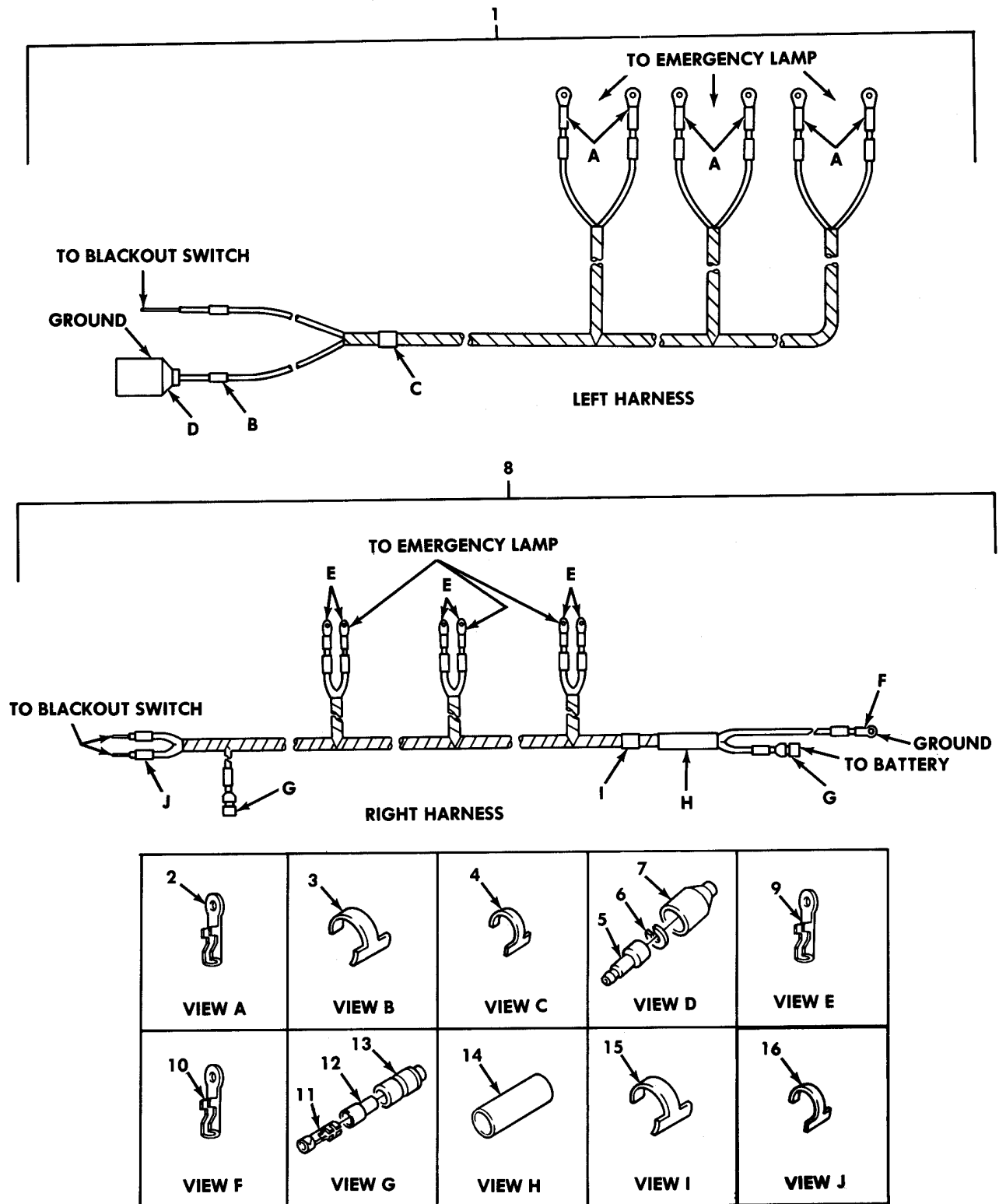

Figure 335. Van Emergency Lamp Wiring Harnesses, Right and Left Side.

(1) ITEM NO	(2) SMR CODE	(3) NSN	(4) CAGEC	(5) PART NUMBER	(6) DESCRIPTION AND USABLE ON CODE (UOC)	(7) QTY
GROUP 1812 SPECIAL PURPOSE BODIES						
FIG. 335 VAN EMERGENCY LAMP WIRING HARNESSES, RIGHT AND LEFT SIDE						
1	PFFFF	6150-01-135-4479	19207	11677731	WIRING HARNESSES, BRAN..... UOC: 630, 632	1
2	PAFZZ	5940-00-534-0986	96906	MS35436-4	. TERMINAL, LUG..... UOC: 630, 632	6
3	PAFZZ	9905-01-013-8723	81349	M43436/3-1	. BAND, MARKER..... UOC: 630, 632	12
4	PAFZZ	9905-00-752-4649	81349	M43436/1-1	. BAND, MARKER..... UOC: 630, 632	1
5	PAFZA	5999-00-057-2929	19204	572929	. CONTACT, ELECTRICAL..... UOC: 630, 632	1
6	PAFZZ	5310-00-833-8567	19207	8338567	. WASHER, SLOTTED..... UOC: 630, 632	1
7	PAFZZ	5935-00-572-9180	19207	8338566	. SHELL, ELECTRICAL CO..... UOC: 630, 632	1
8	PFFFF	6150-01-135-4480	19207	11677723	WIRING HARNESSES, BRAN..... UOC: 630, 632	1
9	PAFZZ	5940-00-534-0986	96906	MS35436-4	. TERMINAL, LUG..... UOC: 630, 632	6
10	PAFZZ	5940-00-892-3151	96906	MS35436-9	. TERMINAL, LUG..... UOC: 630, 632	1
11	PAFZZ	1015-00-798-2997	19207	7982997	. TERMINAL, SOLDERED F..... UOC: 630, 632	2
12	PAFZZ	5970-00-833-8562	19207	8338562	. INSULATOR, BUSHING..... UOC: 630, 632	2
13	PAFZZ	5935-00-833-8561	19207	8338561	. SHELL, ELECTRICAL CO..... UOC: 630, 632	2
14	MFFZZ		80244	17-C-18035-90-50	. CONDUIT MAKE FROM CONDUIT, P/N LOOM 3/8 ID, 50 INCHES LONG..... UOC: 630, 632	1
15	PAFZZ	9905-00-841-4445	81349	M43436/1-2	. BAND, MARKER..... UOC: 630, 632	1
16	PAFZZ	9905-01-013-8723	81349	M43436/3-1	. BAND, MARKER..... UOC: 630, 632	17

END OF FIGURE

UNIT, DIRECT SUPPORT, AND GENERAL SUPPORT MAINTENANCE
 REPAIR PARTS AND SPECIAL TOOLS LIST
 TRUCK, 5-TON, 6X6, M809 SERIES TRUCKS (DIESEL)

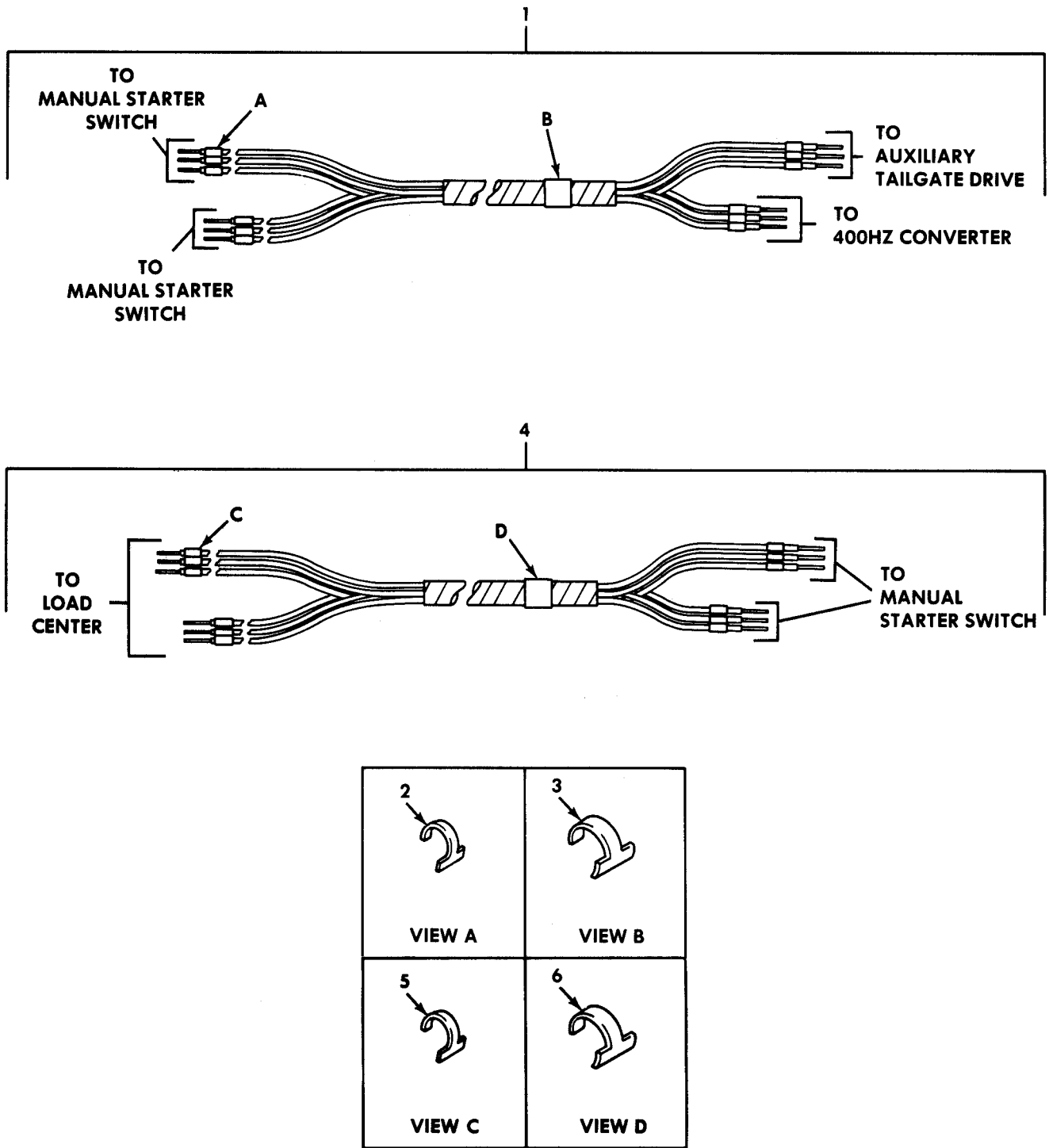
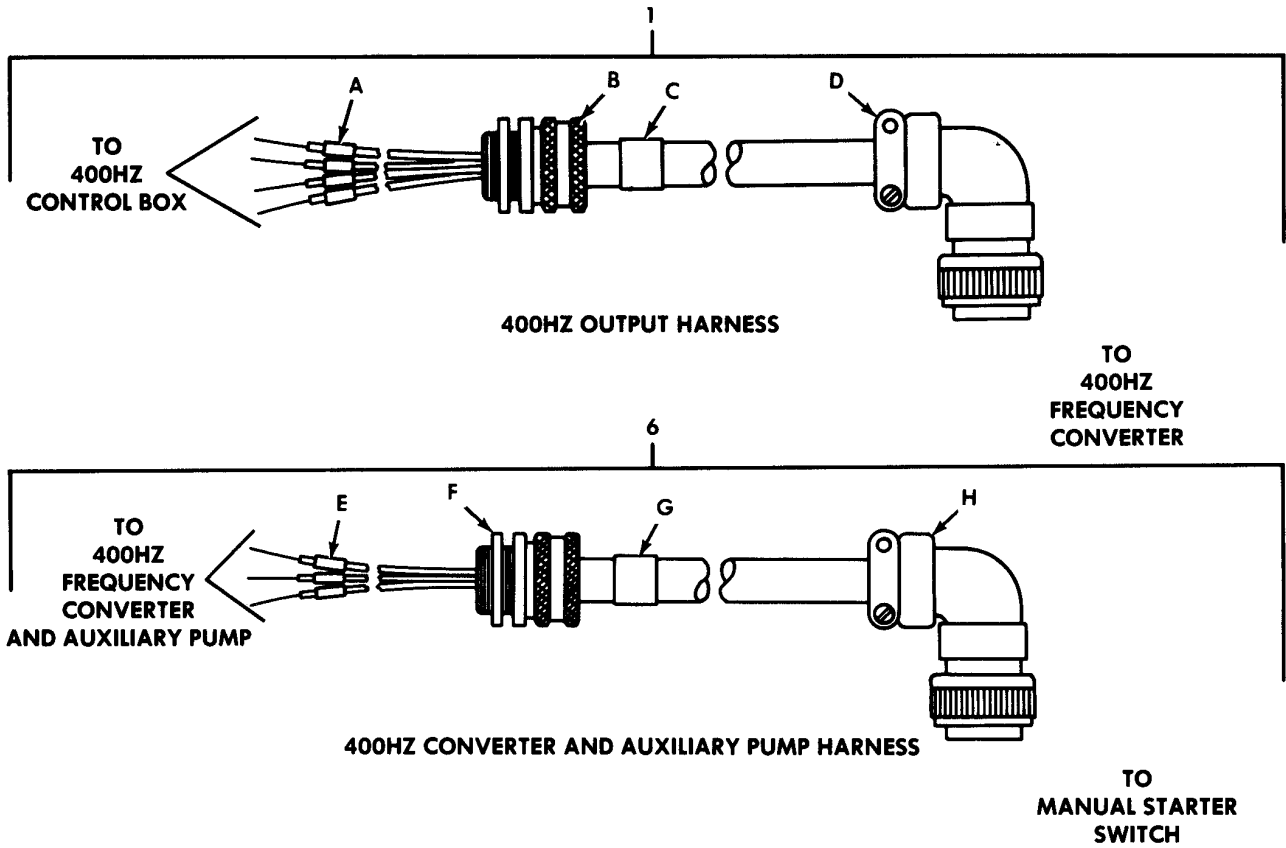

Figure 336. Van Auxiliary Hydraulic Pump and 400 Hz Converter Wiring Harnesses.

(1) ITEM NO	(2) SMR CODE	(3) NSN	(4) CAGEC	(5) PART NUMBER	(6) DESCRIPTION AND USABLE ON CODE (UOC)	(7) QTY
GROUP 1812 SPECIAL PURPOSE BODIES						
FIG. 336 VAN AUXILIARY HYDRAULIC PUMP AND 400 HZ CONVERTER WIRING HARNESSES						
1	PFFZZ	6150-01-135-4404	19207	11677711	WIRING HARNESS, BRAN..... UOC: 630, 632	1
2	PAFZZ	9905-01-069-7222	81349	M43436/2-1	.BAND, MARKER..... UOC: 630, 632	12
3	PAFZZ	9905-00-893-3570	81349	M43436/1-3	.BAND, MARKER..... UOC: 630, 632	1
4	PFFFF	2590-01-135-4405	19207	11677709	WIRING HARNESS, BRAN..... UOC: 630, 632	1
5	PAFZZ	9905-01-069-7222	81349	M43436/2-1	.BAND, MARKER..... UOC: 630, 632	12
6	PAFZZ	9905-00-893-3570	81349	M43436/1-3	.BAND, MARKER..... UOC: 630, 632	1

END OF FIGURE

UNIT, DIRECT SUPPORT, AND GENERAL SUPPORT MAINTENANCE
 REPAIR PARTS AND SPECIAL TOOLS LIST
 TRUCK, 5-TON, 6X6, M809 SERIES TRUCKS (DIESEL)









 <p>VIEW A</p>	 <p>VIEW B</p>	 <p>VIEW C</p>	 <p>VIEW D</p>
 <p>VIEW E</p>	 <p>VIEW F</p>	 <p>VIEW G</p>	 <p>VIEW H</p>

Figure 337. Van Auxiliary Hydraulic Pump and 400 Hz Converter Wiring Harnesses.

(1) ITEM NO	(2) SMR CODE	(3) NSN	(4) CAGEC	(5) PART NUMBER	(6) DESCRIPTION AND USABLE ON CODE (UOC)	(7) QTY
GROUP 1812 SPECIAL PURPOSE BODIES						
FIG. 337 VAN AUXILIARY HYDRAULIC PUMP AND 400 HZ CONVERTER WIRING HARNESSES						
1	PPFZZ	6150-01-134-3777	19207	11677696	WIRING HARNESS, BRAN..... UOC: 630, 632	1
2	PAFZZ	9905-01-069-7222	81349	M43436/2-1	.BAND, MARKER..... UOC: 630, 632	4
3	PAFZZ	5975-00-456-0627	19207	11663369	.BOX CONNECTOR, ELECT..... UOC: 630, 632	1
4	PAFZZ	9905-00-893-3570	81349	M43436/1-3	.BAND, MARKER..... UOC: 630, 632	1
5	PAFZA	5935-00-843-4561	96906	MS3108R20-4S	.CONNECTOR, PLUG, ELEC..... UOC: 630, 632	1
6	PPFFF	6150-01-120-8483	19207	11677702	WIRING HARNESS..... UOC: 630, 632	2
7	PAFZZ	9905-01-069-7222	81349	M43436/2-1	.BAND, MARKER..... UOC: 630, 632	3
8	PAFZZ	5975-00-456-0627	19207	11663369	.BOX CONNECTOR, ELECT..... UOC: 630, 632	1
9	PAFZZ	9905-00-841-4445	81349	M43436/1-2	.BAND, MARKER..... UOC: 630, 632	1
10	PAFZZ	5935-01-024-4159	96906	MS3108R22-9P	.CONNECTOR, PLUG, ELEC..... UOC: 630, 632	1

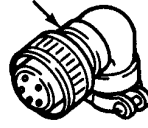
END OF FIGURE

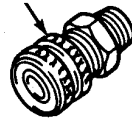
UNIT, DIRECT SUPPORT, AND GENERAL SUPPORT MAINTENANCE
 REPAIR PARTS AND SPECIAL TOOLS LIST
 TRUCK, 5-TON, 6X6, M809 SERIES TRUCKS (DIESEL)

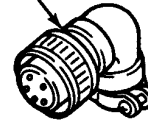
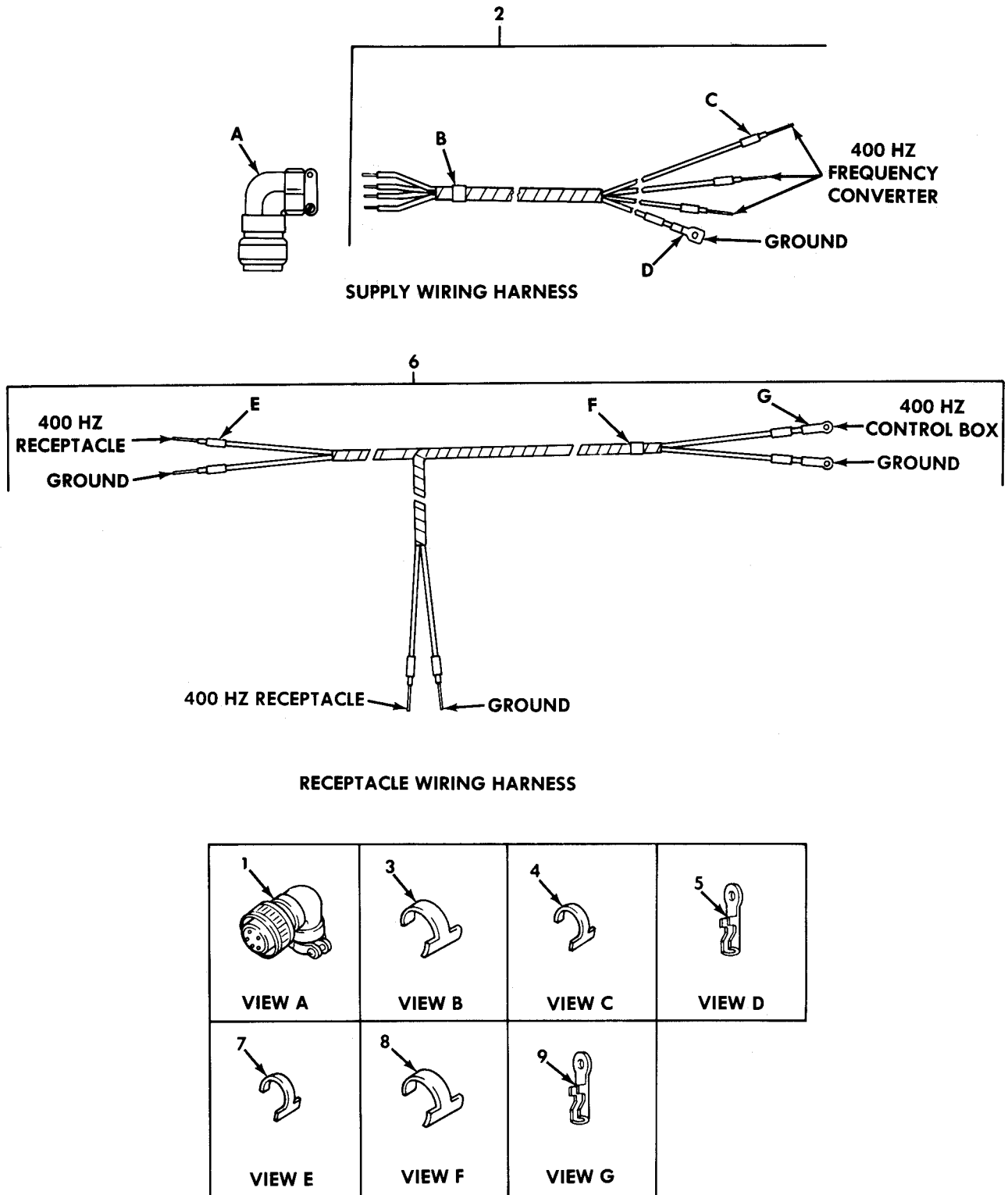

Figure 338. Van 400 Hz Converter Wiring Harnesses.

(1) ITEM NO	(2) SMR CODE	(3) NSN	(4) CAGEC	(5) PART NUMBER	(6) DESCRIPTION AND USABLE ON CODE (UOC)	(7) QTY
GROUP 1812 SPECIAL PURPOSE BODIES						
FIG. 338 VAN 400 HZ CONVERTER WIRING HARNESSSES						
1	PAFZA	5935-00-879-6169	96906	MS3108R20-4P	CONNECTOR, PLUG, ELEC..... UOC: 630, 632	1
2	PFFZZ	6150-01-143-9543	19207	11677730	WIRING HARNESS..... UOC: 630, 632	1
3	PAFZZ	9905-00-841-4445	81349	M43436/1-2	.BAND, MARKER..... UOC: 630, 632	1
4	PAFZZ	9905-01-069-7222	81349	M43436/2-1	.BAND, MARKER..... UOC: 630, 632	8
5	PAFZZ	5940-00-534-1028	96906	MS35436-10	.TERMINAL, LUG..... UOC: 630, 632	1
6	PFFZZ	6150-01-135-4481	19207	11677717	WIRING HARNESS, BRAN..... UOC: 630, 632	1
7	PAFZZ	9905-01-069-7222	81349	M43436/2-1	.BAND, MARKER..... UOC: 630, 632	6
8	PAFZZ	9905-00-841-4445	81349	M43436/1-2	.BAND, MARKER..... UOC: 630, 632	1
9	PAFZZ	5940-00-534-1028	96906	MS35436-10	.TERMINAL, LUG..... UOC: 630, 632	2

END OF FIGURE

UNIT, DIRECT SUPPORT, AND GENERAL SUPPORT MAINTENANCE
 REPAIR PARTS AND SPECIAL TOOLS LIST
 TRUCK, 5-TON, 6X6, M809 SERIES TRUCKS (DIESEL)

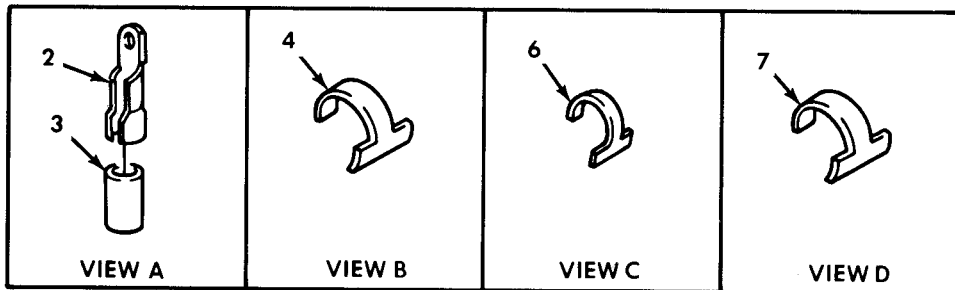
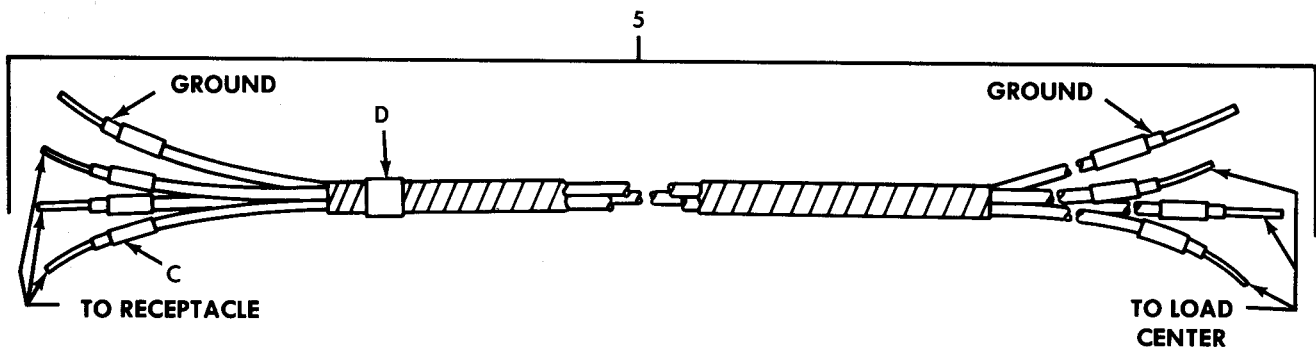
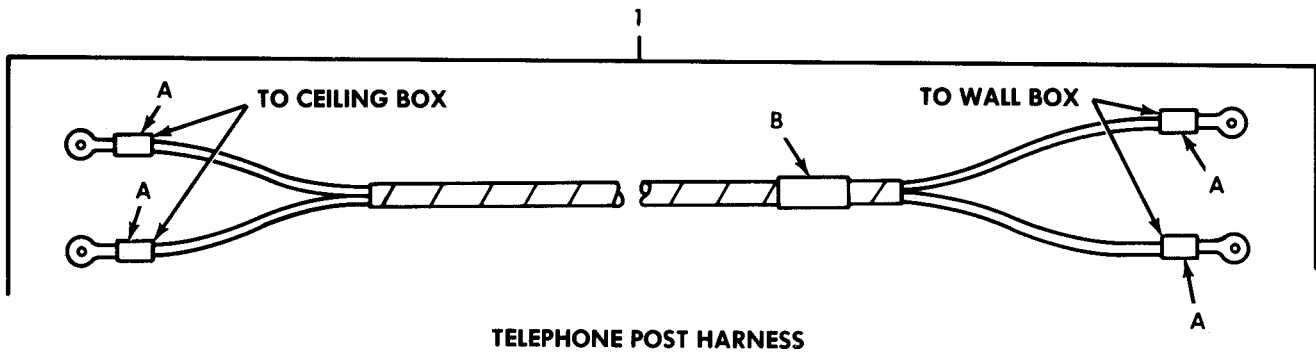
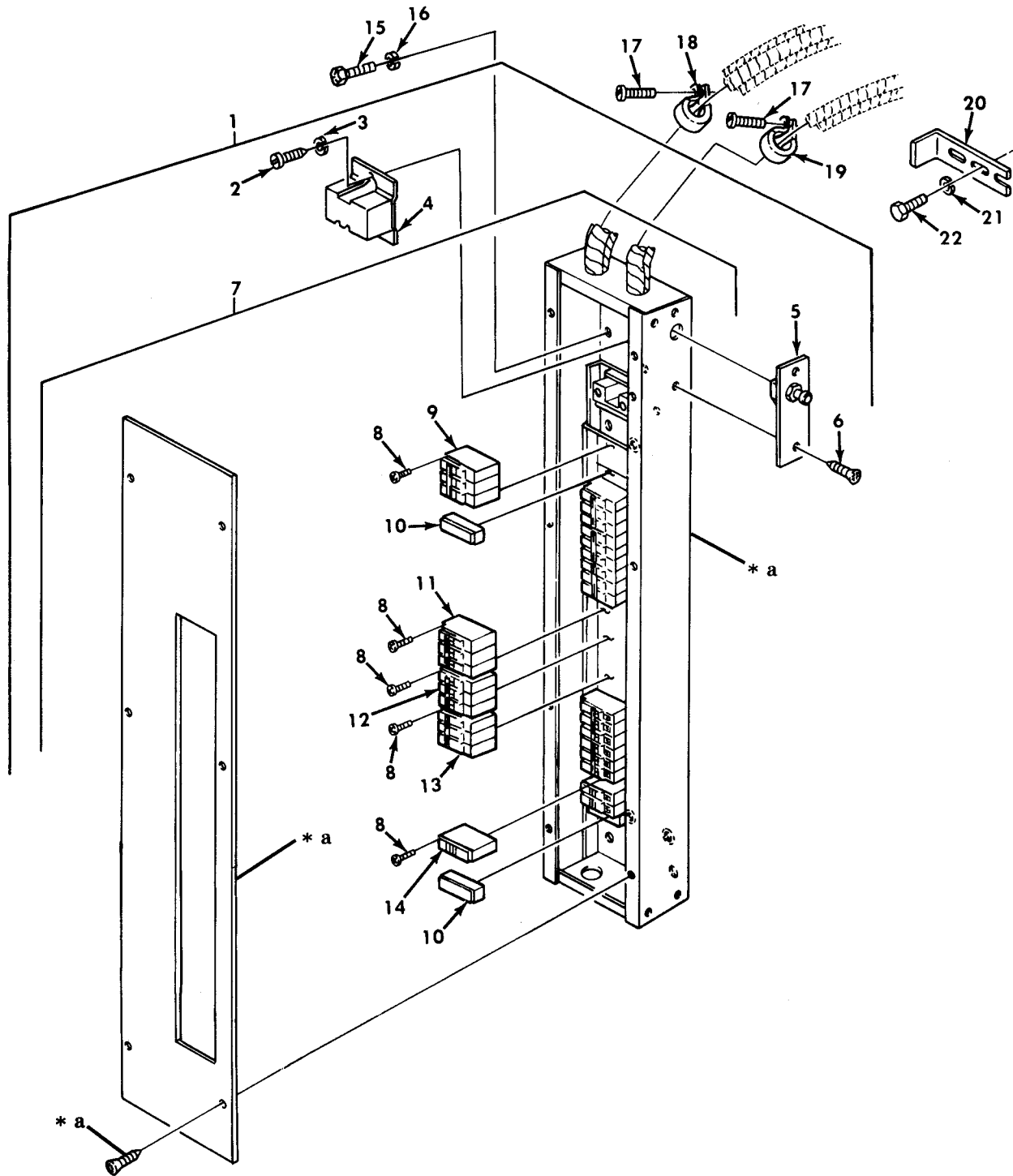

Figure 339. Van Telephone Jack and 3-Phase Receptacle Harnesses.

(1) ITEM NO	(2) SMR CODE	(3) NSN	(4) CAGEC	(5) PART NUMBER	(6) DESCRIPTION AND USABLE ON CODE (UOC)	(7) QTY
GROUP 1812 SPECIAL PURPOSE BODIES						
FIG. 339 VAN TELEPHONE JACK AND 3-PHASE RECEPTACLE HARNESES						
1	PPFZZ	6150-00-234-3248	19207	7535639	WIRING HARNESS..... UOC: 630,632	1
2	PAFZZ	5940-00-107-1481	96906	MS20659-104	.TERMINAL,LUG..... UOC: 630,632	4
3	PAFZZ	5970-00-296-6078	19204	8419961	.INSULATION SLEEVING..... UOC: 630,632	4
4	PAFZZ	9905-00-752-4649	81349	M43436/1-1	.BAND,MARKER..... UOC: 630,632	1
5	PPFFF	2920-01-135-4402	19207	11677728	WIRING HARNESS..... UOC: 630,632	1
5	PPFFF	2920-01-135-4403	19207	11677719	WIRING HARNESS..... UOC: 630,632	1
6	PAFZZ	9905-01-069-7222	81349	M43436/2-1	.BAND,MARKER..... UOC: 630,632	16
7	PAFZZ	9905-00-935-3863	81349	M43436/4-1	.BAND,MARKER..... UOC: 630,632	1

END OF FIGURE

UNIT, DIRECT SUPPORT, AND GENERAL SUPPORT MAINTENANCE
 REPAIR PARTS AND SPECIAL TOOLS LIST
 TRUCK, 5-TON, 6X6, M809 SERIES TRUCKS (DIESEL)



* a PART OF ITEM 7

Figure 340. Van Electrical Load Center and Mounting Hardware.

(1) ITEM NO	(2) SMR CODE	(3) NSN	(4) CAGEC	(5) PART NUMBER	(6) DESCRIPTION AND USABLE ON CODE (UOC)	(7) QTY
GROUP 1812 SPECIAL PURPOSE BODIES						
FIG. 340 VAN ELECTRICAL LOAD CENTER AND MOUNTING HARDWARE						
1	XDFZZ		19207	11677744	CIRCUIT BREAKER BOX..... UOC:630,631,632	1
2	PAFZZ	5305-00-855-0961	96906	MS24629-35	.SCREW,TAPPING THRE..... UOC:630,631,632	3
3	PAFZZ	5310-00-559-0070	96906	MS35333-38	.WASHER,LOCK..... UOC:630,631,632	3
4	PAFZZ	5945-00-496-9708	19207	10937542	.RELAY,ELECTROMAGNET..... UOC:630,631,632	1
5	PAFZZ	5930-00-116-0531	19207	10937541	.SWITCH,PUSH..... UOC:630,631,632	1
6	PAFZZ	5305-01-028-4831	96906	MS51862-12	.SCREW,TAPPING..... UOC:630,631,632	2
7	PPFZZ	5925-01-115-0557	19207	11677749	.CIRCUIT BREAKER BOX..... UOC:630,631,632	1
8	PAFZZ	5305-00-088-9044	96906	MS35207-260	..SCREW,MACHINE..... UOC:630,631,632	27
9	PAFZZ	5925-00-497-9661	19207	10937537	..CIRCUIT BREAKER..... UOC:630,631,632	1
10	PAFZZ	5340-01-108-0996	19207	10937550	..PLATE,CIRCUIT BREAK..... UOC:630,631,632	6
11	PBFZZ	5925-01-384-7883	66842	BQ3B020H	..CIRCUIT BREAKER..... UOC:630,631,632	4
12	PAFZZ	5925-00-497-9659	19207	10937535	..CIRCUIT BREAKER..... UOC:630,631,632	1
13	PAFZZ	5925-01-114-7584	19207	11677698	..CIRCUIT BREAKER..... UOC:630,631,632	1
14	PAFZZ	5925-00-905-7814	30086	BQ1B020	..CIRCUIT BREAKER..... UOC:630,631,632	9
15	PAFZZ	5305-00-269-2803	96906	MS90726-60	SCREW,CAP,HEXAGON H..... UOC:630,631,632	4
16	PAFZZ	5310-00-582-5965	96906	MS35338-44	WASHER,LOCK..... UOC:630,631,632	4
17	PAFZZ	5305-00-432-4201	96906	MS51861-45	SCREW,TAPPING..... UOC:630,631,632	2
18	PAFZZ	5340-00-150-2772	96906	MS21333-84	CLAMP,LOOP..... UOC:630,631,632	1
19	PAFZZ	5340-00-922-6302	96906	MS21333-81	CLAMP,LOOP..... UOC:630,631,632	1
20	PPFZZ	5340-00-238-5606	19207	7084799	BRACKET,ANGLE..... UOC:630,631,632	1
21	PAFZZ	5310-00-582-5965	96906	MS35338-44	WASHER,LOCK..... UOC:630,631,632	2
22	PAFZZ	5305-01-144-2190	96906	MS24628-67	SCREW,TAPPING..... UOC:630,631,632	2

END OF FIGURE

UNIT, DIRECT SUPPORT, AND GENERAL SUPPORT MAINTENANCE
 REPAIR PARTS AND SPECIAL TOOLS LIST
 TRUCK, 5-TON, 6X6, M809 SERIES TRUCKS (DIESEL)

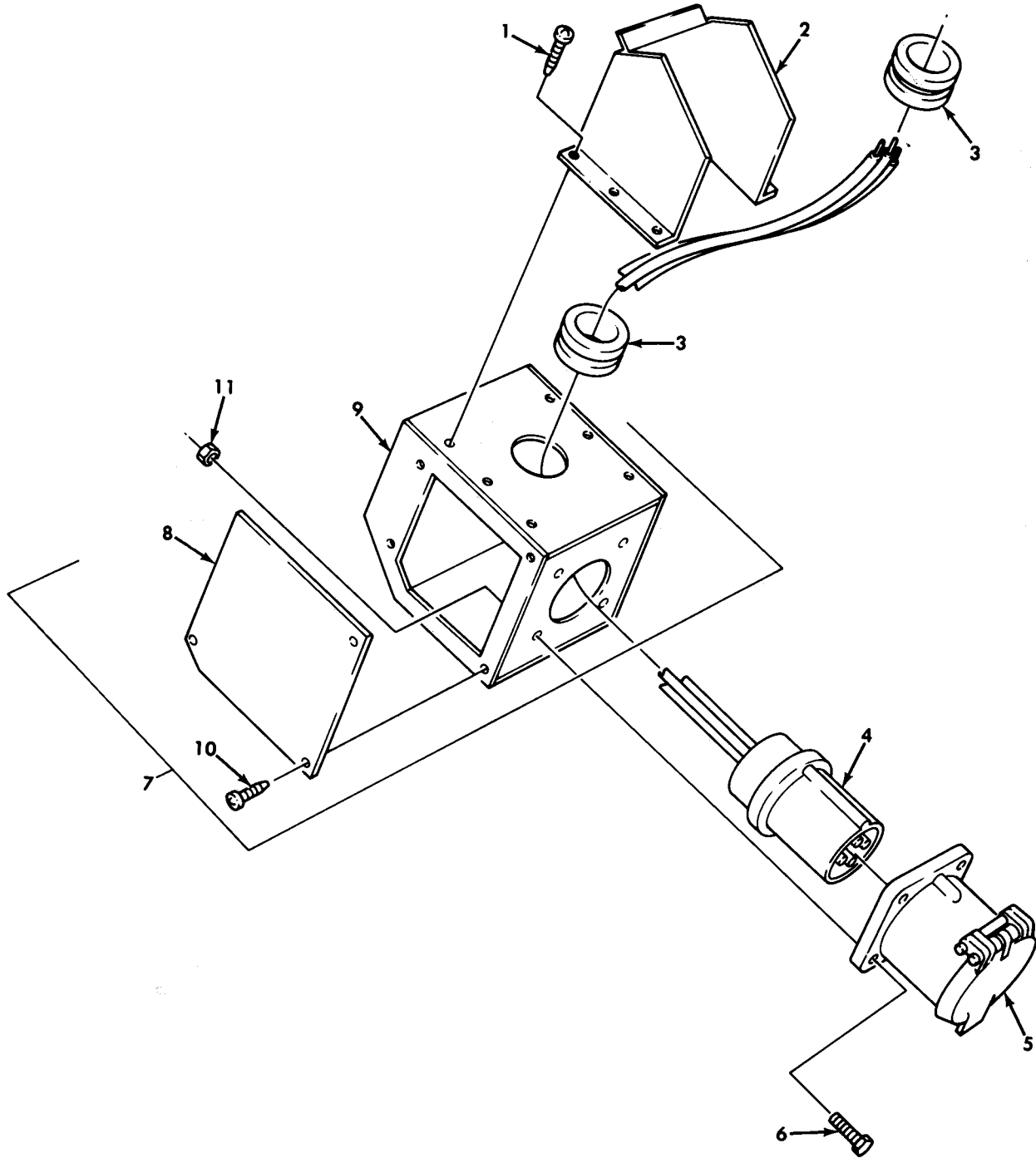

Figure 341. Van Electrical Junction Box and Related Parts.

(1) ITEM NO	(2) SMR CODE	(3) NSN	(4) CAGEC	(5) PART NUMBER	(6) DESCRIPTION AND USABLE ON CODE (UOC)	(7) QTY
GROUP 1812 SPECIAL PURPOSE BODIES						
FIG. 341 VAN ELECTRICAL JUNCTION BOX AND RELATED PARTS						
1	PAFZZ	5305-00-052-6908	96906	MS24629-4	SCREW, TAPPING..... UOC: 630, 631, 632	6
2	PFFZZ	5420-01-117-4884	19207	11677707	GUSSET, BRIDGE..... UOC: 630, 631, 632	1
3	PAFZZ	5325-00-290-1960	96906	MS35489-27	GROMMET, NONMETALLIC..... UOC: 630, 631, 632	2
4	PAFZZ	5935-00-470-2118	19207	11601640	CONNECTOR, PLUG, ELEC..... UOC: 630, 631, 632	1
5	PAFZZ	5935-00-222-9013	19207	11601642	COVER, ELECTRICAL CO..... UOC: 630, 631, 632	1
6	PAFZZ	5306-00-050-1239	96906	MS90727-38	BOLT, MACHINE..... UOC: 630, 631, 632	4
7	PAFZZ	5975-01-099-6418	19207	10937846-1	JUNCTION BOX..... UOC: 630, 631, 632	1
8	PFFZZ	5975-01-170-4947	19207	10937841-1	.PLATE..... UOC: 630, 631, 632	1
9	PAFZZ	5340-01-170-4948	19207	10937847-1	.BRACKET, MOUNTING..... UOC: 630, 631, 632	1
10	PAFZZ	5305-00-855-0958	96906	MS24629-45	.SCREW, TAPPING..... UOC: 630, 631, 632	4
11	PAFZZ	5310-00-982-4912	96906	MS21045-5	NUT, SELF-LOCKING, HE..... UOC: 630, 631, 632	4

END OF FIGURE

UNIT, DIRECT SUPPORT, AND GENERAL SUPPORT MAINTENANCE
 REPAIR PARTS AND SPECIAL TOOLS LIST
 TRUCK, 5-TON, 6X6, M809 SERIES TRUCKS (DIESEL)

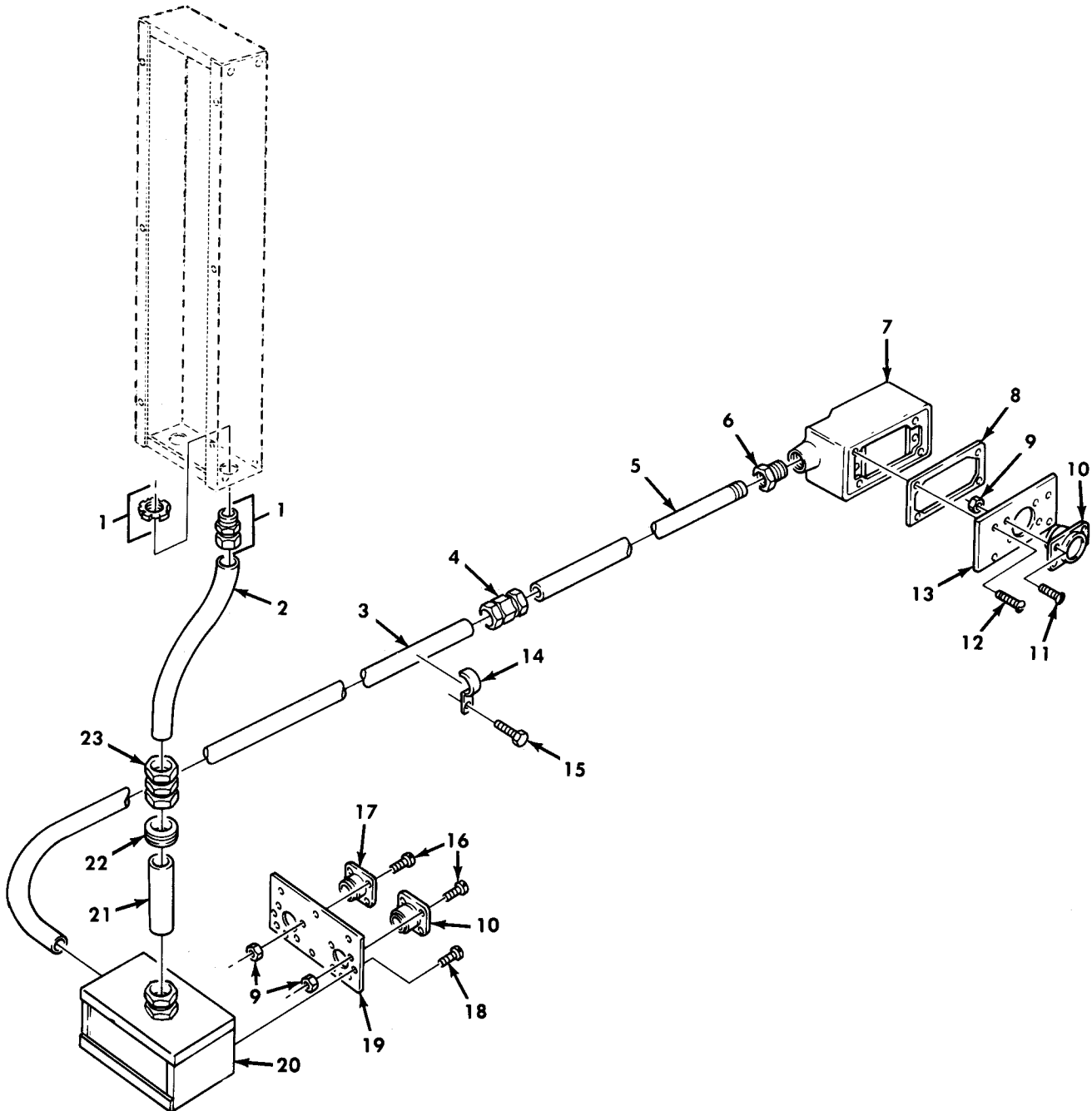
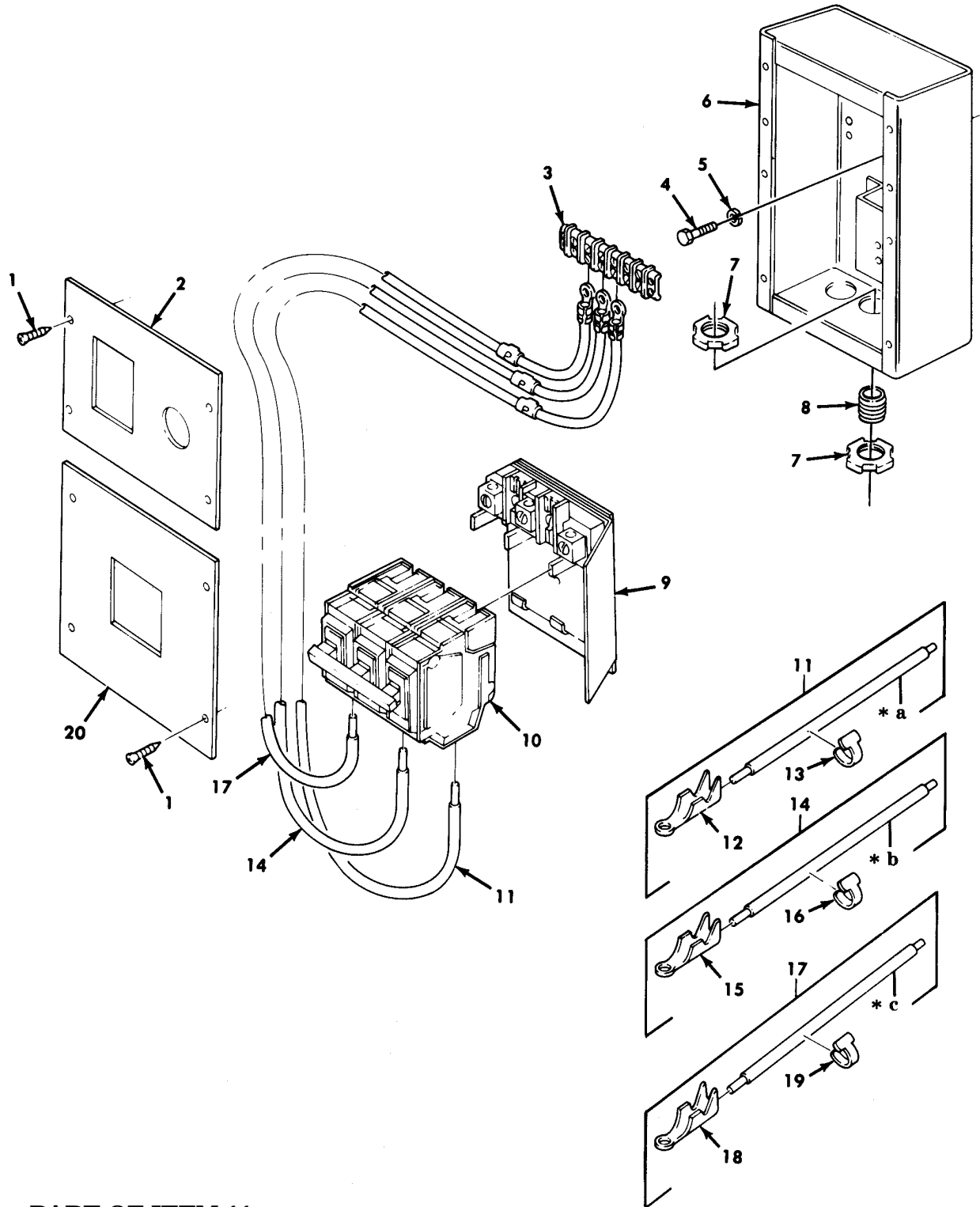

Figure 342. Van 400 Hz Converter Junction Box, Auxiliary Hydraulic Pump, Electrical Connector Box, and Related Parts.

(1) ITEM NO	(2) SMR CODE	(3) NSN	(4) CAGEC	(5) PART NUMBER	(6) DESCRIPTION AND USABLE ON CODE (UOC)	(7) QTY
GROUP 1812 SPECIAL PURPOSE BODIES						
FIG. 342 VAN 400 HZ CONVERTER JUNCTION BOX,AUXILIARY HYDRAULIC PUMP,ELECTRICAL CONVERTER BOX,AND RELATED PARTS						
1	PBFZZ	5975-01-124-5053	19207	8764985-5	COUPLING,ELECTRICAL..... UOC:630,632	1
2	PPFZZ	5975-01-115-7087	19207	11677704	CONDUIT,METAL,RIGID..... UOC:630,632	1
3	PPFZZ	5975-01-123-4562	19207	11677706	CONDUIT,METAL,RIGID..... UOC:630,632	1
4	PBFZZ	5975-01-114-7661	19207	11663099	COUPLING,ELECTRICAL..... UOC:630,632	1
5	PPFZZ	5975-01-120-3728	19207	11677578	CONDUIT,METAL,RIGID..... UOC:630,632	1
6	XDFZZ		19207	11663098	ADAPTER,CABLE CLAMP..... UOC:630,632	1
7	XDFZZ		19207	12300741	INTERCONNECTING,BOX..... UOC:630,632	1
8	PAFZZ	5330-01-054-4011	19207	11663365	GASKET..... UOC:630,632	1
9	PAFZZ	5310-00-061-7325	96906	MS21045-4	NUT,SLFLKG HEXAGON..... UOC:630,632	12
10	PAFZZ	5935-01-228-8537	96906	MS3452W22-9S	CONNECTOR,RECEPTACL..... UOC:630,632	2
11	PAFZZ	5305-00-958-0656	96906	MS35207-218	SCREW,MACHINE..... UOC:630,632	4
12	PAFZZ	5305-01-205-9134	96906	MS24628-23	SCREW,TAPPING..... UOC:630,632	4
13	PAFZZ	5975-01-325-2935	19207	12300742	COVER,INTERCONNECTI..... UOC:630,632	1
14	PAFZZ	5340-00-655-7761	96906	MS35140-12	STRAP,RETAINING..... UOC:630,632	6
15	PAFZZ	5305-01-119-3606	96906	MS24629-75	SCREW,TAPPING..... UOC:630,632	6
16	PAFZZ	5305-00-958-4347	96906	MS35207-216	SCREW,MACHINE..... UOC:630,632	8
17	PPFZZ	5935-01-085-3305	96906	MS3452W20-4P	CONNECTOR,RECEPTACL..... UOC:630,632	1
18	PAFZZ	5305-00-855-0961	96906	MS24629-35	SCREW,TAPPING,THREA..... UOC:630,632	8
19	PPFZZ	5975-01-125-6777	19207	11677687	COVER,JUNCTION BOX..... UOC:630,632	1
20	PPFZZ	5975-01-116-6269	19207	11677739	ENTRANCE ELBOW,ELEC..... UOC:630,632	1
21	PPFZZ	5975-01-231-9293	19207	11677576	CONDUIT,METAL RIGID..... UOC:630,632	1
22	PAFZZ	5325-01-054-6989	96906	MS35489-116	GROMMET,NONMETALLIC..... UOC:630,632	1
23	PAFZZ	5975-00-661-1003	03743	95T150	COUPLING,ELECTRICAL..... UOC:630,632	1

END OF FIGURE

UNIT, DIRECT SUPPORT, AND GENERAL SUPPORT MAINTENANCE
 REPAIR PARTS AND SPECIAL TOOLS LIST
 TRUCK, 5-TON, 6X6, M809 SERIES TRUCKS (DIESEL)



- * a PART OF ITEM 11
- * b PART OF ITEM 14
- * c PART OF ITEM 17

Figure 343. Van Circuit Breaker Control Box and Related Parts.

(1) ITEM NO	(2) SMR CODE	(3) NSN	(4) CAGEC	(5) PART NUMBER	(6) DESCRIPTION AND USABLE ON CODE (UOC)	(7) QTY
GROUP 1812 SPECIAL PURPOSE BODIES						
FIG. 343 VAN CIRCUIT BREAKER CONTROL BOX AND RELATED PARTS						
1	PAFZZ	5305-00-855-0961	96906	MS24629-35	SCREW, TAPPING, THREA..... UOC: 630, 632	8
2	PBFZZ	5340-01-114-7747	19207	11677700	COVER, ACCESS..... UOC: 630, 632	1
3	PPFZZ	5940-01-117-4895	19207	8764875	TERMINAL BOARD..... UOC: 630, 632	1
4	PAFZZ	5305-00-068-0515	80204	B1821BH025F100N	SCREW, CAP, HEXAGON H..... UOC: 630, 632	4
5	PAFZZ	5310-00-582-5965	96906	MS35338-44	WASHER, LOCK..... UOC: 630, 632	4
6	PPFZZ	6110-01-114-7701	19207	11677727	DISTRIBUTION BOX..... UOC: 630, 632	1
7	PAFZZ	5975-00-793-5550	88044	AN3066-12	LOCKNUT, ELECTRICAL..... UOC: 630, 632	16
8	PAFZZ	4730-00-196-2058	96906	MS51953-97B	NIPPLE, PIPE..... UOC: 630, 632	4
9	PPFZZ	5925-01-128-9524	19207	11663055	CIRCUIT BREAKER BOX..... UOC: 630, 632	1
10	PAFZZ	5925-01-114-7582	19207	11663054	CIRCUIT BREAKER..... UOC: 630, 632	1
11	PPFZZ	6150-01-135-4428	19207	11677641-3	LEAD, ELECTRICAL..... UOC: 630, 632	1
12	PAFZZ	5940-00-534-1028	96906	MS35436-10	. TERMINAL, LUG..... UOC: 630, 632	1
13	PAFZZ	9905-00-752-4649	81349	M43436/1-1	. BAND, MARKER..... UOC: 630, 632	1
14	PPFZZ	6150-01-135-4427	19207	11677641-2	LEAD, ELECTRICAL..... UOC: 630, 632	1
15	PAFZZ	5940-00-534-1028	96906	MS35436-10	. TERMINAL, LUG..... UOC: 630, 632	1
16	PAFZZ	9905-00-752-4649	81349	M43436/1-1	. BAND, MARKER..... UOC: 630, 632	1
17	PPFZZ	6150-01-135-4426	19207	11677641-1	LEAD, ELECTRICAL..... UOC: 630, 632	1
18	PAFZZ	5940-00-534-1028	96906	MS35436-10	. TERMINAL, LUG..... UOC: 630, 632	1
19	PAFZZ	9905-00-752-4649	81349	M43436/1-1	. BAND, MARKER..... UOC: 630, 632	1
20	PPFZZ	5340-01-114-7748	19207	11677716	COVER, ACCESS..... UOC: 630, 632	1

END OF FIGURE

UNIT, DIRECT SUPPORT, AND GENERAL SUPPORT MAINTENANCE
 REPAIR PARTS AND SPECIAL TOOLS LIST
 TRUCK, 5-TON, 6X6, M809 SERIES TRUCKS (DIESEL)

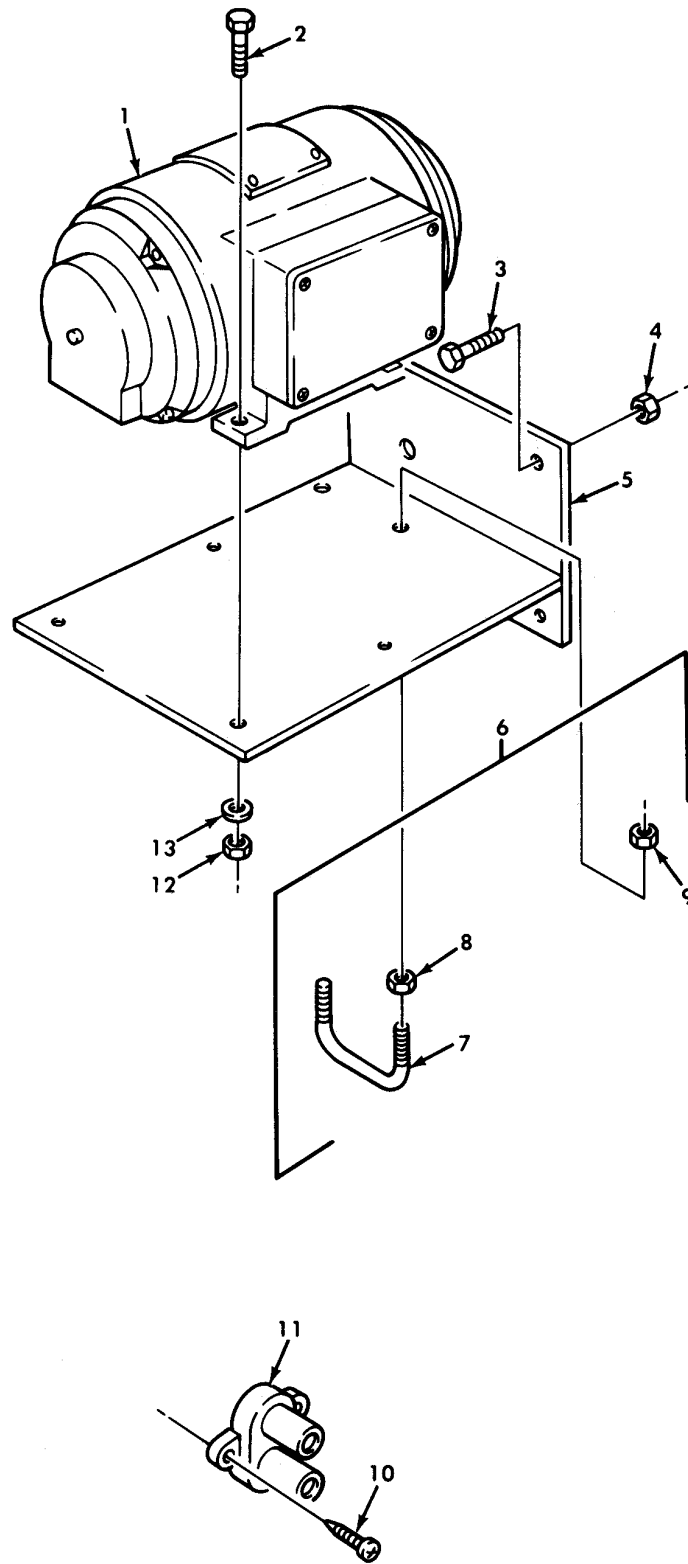

Figure 344. Van 400 Hz Connector, Circuit Breaker, and Mounting Hardware.

(1) ITEM NO	(2) SMR CODE	(3) NSN	(4) CAGEC	(5) PART NUMBER	(6) DESCRIPTION AND USABLE ON CODE (UOC)	(7) QTY
GROUP 1812 SPECIAL PURPOSE BODIES						
FIG. 344 VAN 400 HZ CONVERTER, CIRCUIT BREAKER, AND MOUNTING HARDWARE						
1	PPFZZ	6125-01-020-7268	19207	11663289	MOTOR-GENERATOR..... UOC: 630, 632	1
2	PAFZZ	5305-00-269-3239	80204	B1821BH038F138N	SCREW, CAP, HEXAGON H..... UOC: 630, 632	4
3	PAFZZ	5305-00-725-4183	96906	MS90726-113	SCREW, CAP, HEXAGON H..... UOC: 630, 632	4
4	PAFZZ	5310-00-062-4954	96906	MS21045-8	NUT, SELF-LOCKING, HE..... UOC: 630, 632	4
5	PPFZZ	5340-01-168-1490	52993	11677732	SUPPORT, CONVERTER..... UOC: 630, 632	1
6	PAFZZ	2590-01-281-1271	19207	12356842	KIT, LOOP TIE DOWN..... UOC: 630, 632	1
7	PAFZZ	2540-01-281-1272	19207	12356845	.KIT-VEHICLE TIEDOWN..... UOC: 630, 632	1
8	PAFZZ	5310-00-732-0560	96906	MS51968-14	.NUT, PLAIN, HEXAGON..... UOC: 630, 632	2
9	PAFZZ	5310-00-877-5795	96906	MS21044N8	.NUT, SELF-LOCKING, HE..... UOC: 630, 632	2
10	PAFZZ	5305-00-432-4172	96906	MS51861-37	SCREW, TAPPING..... UOC: 630, 632	2
11	PAFZZ	5925-01-430-2318	58536	AA55571/01-001	CIRCUIT BREAKER..... UOC: 630, 632	1
12	PAFZZ	5310-00-982-4908	96906	MS21045-6	NUT, SELF-LOCKING, HE..... UOC: 630, 632	4
13	PAFZZ	5310-00-080-6004	96906	MS27183-14	WASHER, FLAT 400HZ CONVERTER..... UOC: 630, 632	4

END OF FIGURE

UNIT, DIRECT SUPPORT, AND GENERAL SUPPORT MAINTENANCE
 REPAIR PARTS AND SPECIAL TOOLS LIST
 TRUCK, 5-TON, 6X6, M809 SERIES TRUCKS (DIESEL)

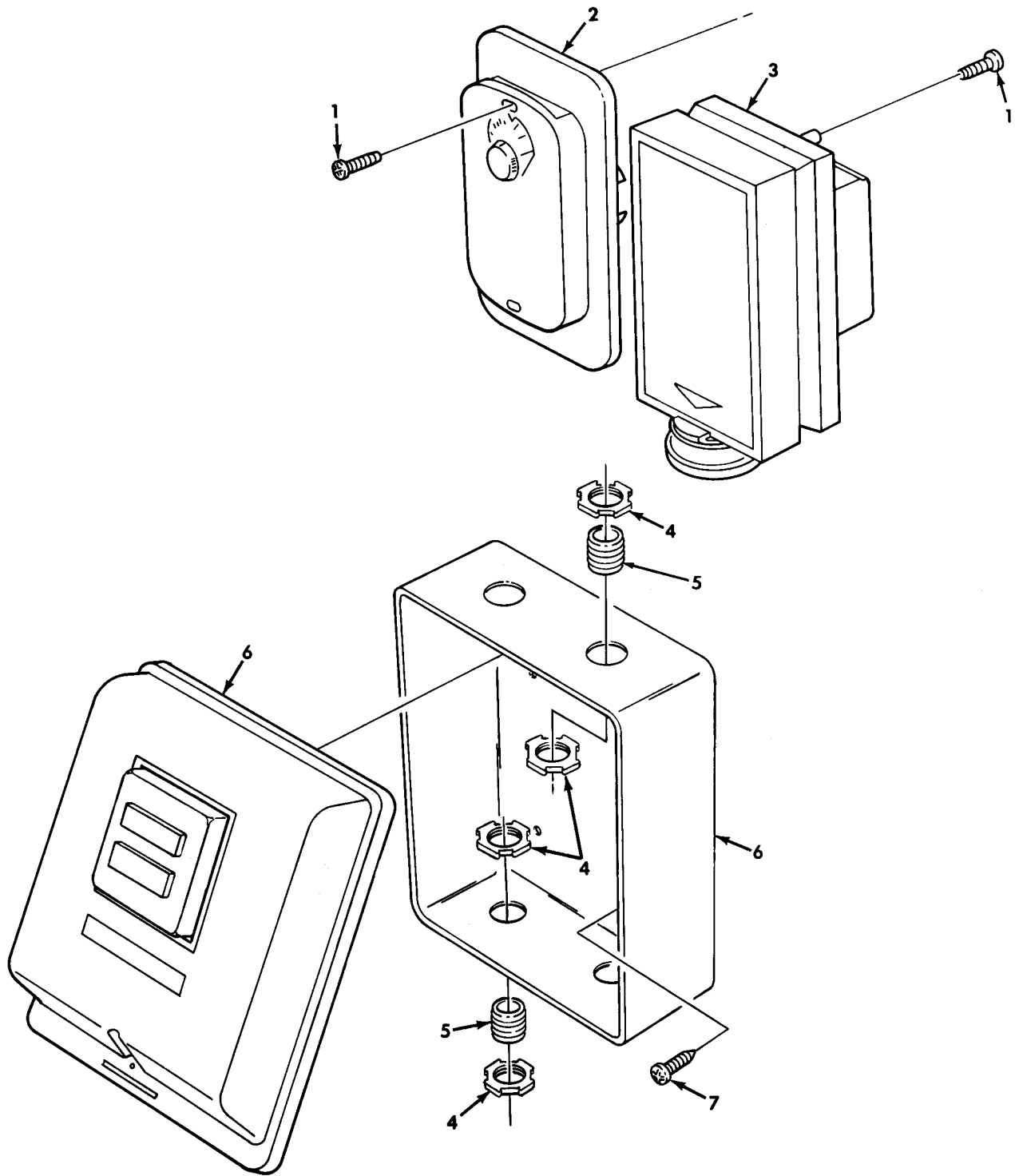

Figure 345. Van Heater Thermostatic Switch and Fluorescent Starter.

(1) ITEM NO	(2) SMR CODE	(3) NSN	(4) CAGEC	(5) PART NUMBER	(6) DESCRIPTION AND USABLE ON CODE (UOC)	(7) QTY
GROUP 1812 SPECIAL PURPOSE BODIES						
FIG. 345 VAN HEATER THERMOSTATIC SWITCH AND FLUORESCENT STARTER						
1	PAOZZ	5305-00-855-0961	96906	MS24629-35	SCREW, TAPPING, THREA..... UOC: 630, 631, 632	4
2	PAOZZ	5930-00-174-6224	19207	7336056	SWITCH, THERMOSTATIC..... UOC: 630, 631, 632	1
3	PAOZZ	5930-01-115-2322	19207	11663213	SWITCH, THERMOSTATIC..... UOC: 630, 631, 632	1
4	PAOZZ	5975-00-793-5550	88044	AN3066-12	LOCKNUT, ELECTRICAL..... UOC: 630, 632	16
5	PAOZZ	4730-00-196-2058	96906	MS51953-97B	NIPPLE, PIPE..... UOC: 630, 632	8
6	PAOZZ	5930-01-114-7581	19207	11663315	SWITCH, BOX..... UOC: 630, 632	2
7	PAOZZ	5305-00-432-4203	96906	MS51861-47	SCREW, TAPPING..... UOC: 630, 632	4

END OF FIGURE

UNIT, DIRECT SUPPORT, AND GENERAL SUPPORT MAINTENANCE
 REPAIR PARTS AND SPECIAL TOOLS LIST
 TRUCK, 5-TON, 6X6, M809 SERIES TRUCKS (DIESEL)

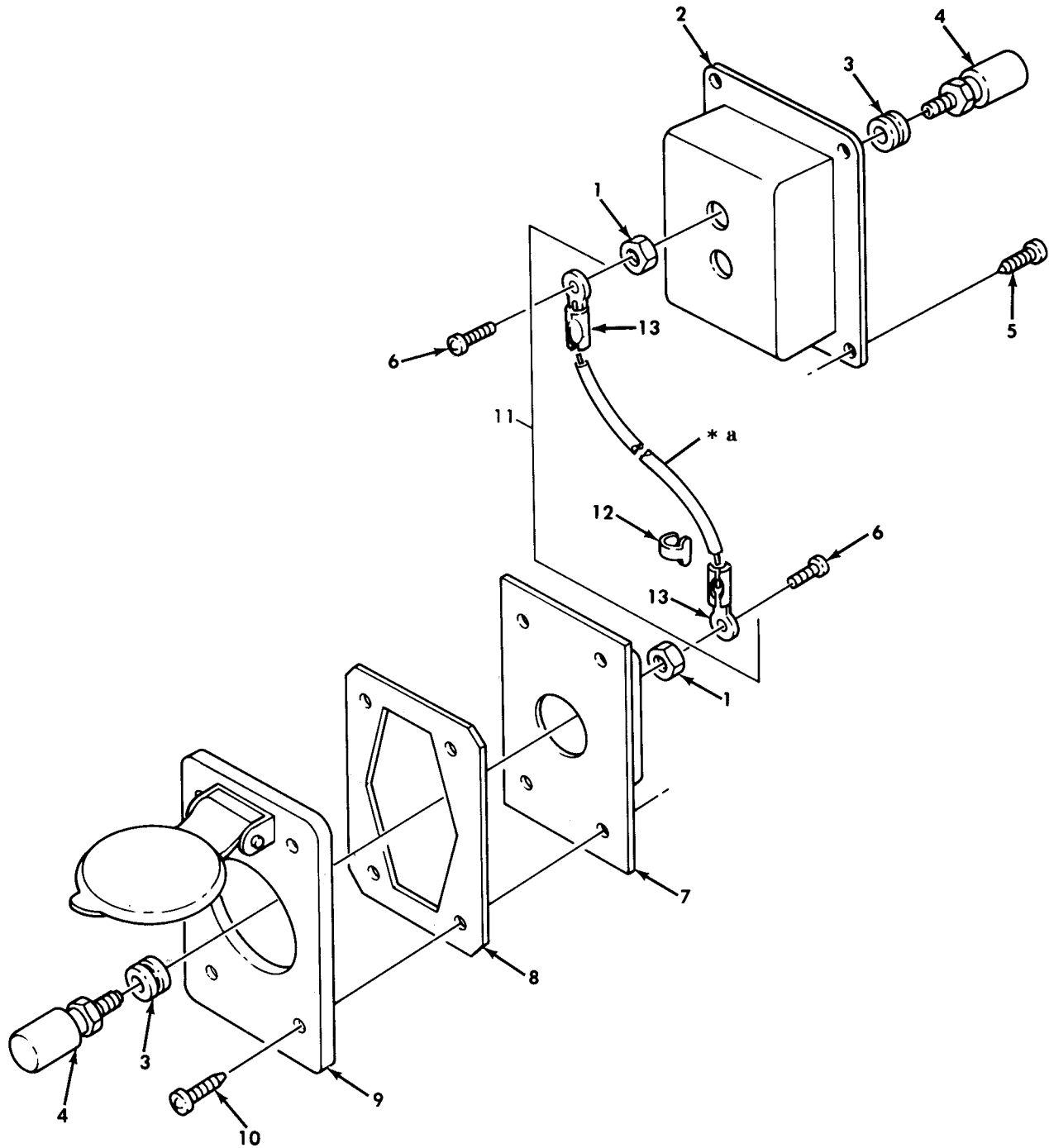
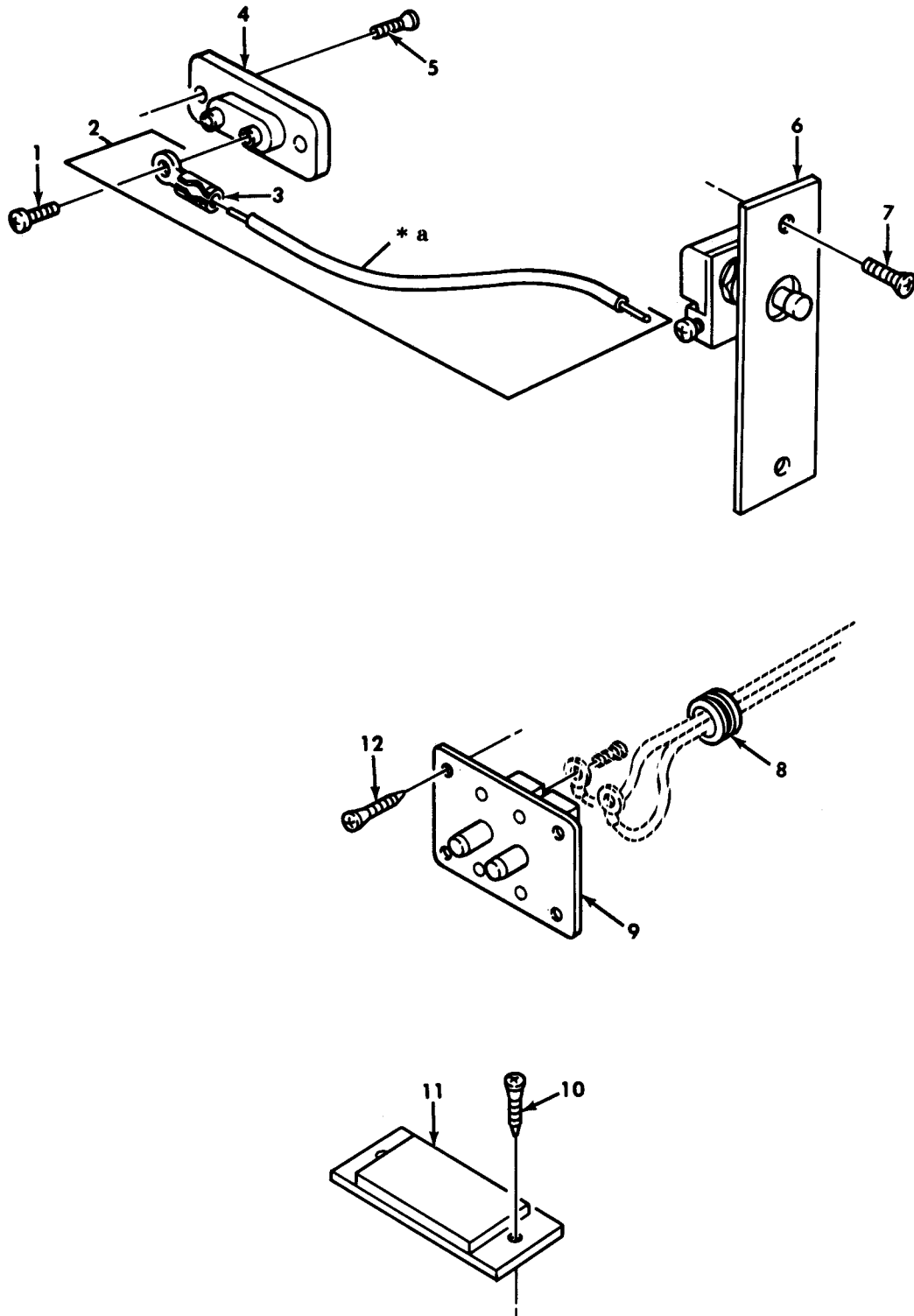

Figure 346. Van Telephone Jack and Related Parts, Interior and Exterior.

(1) ITEM NO	(2) SMR CODE	(3) NSN	(4) CAGEC	(5) PART NUMBER	(6) DESCRIPTION AND USABLE ON CODE (UOC)	(7) QTY
GROUP 1812 SPECIAL PURPOSE BODIES						
FIG. 346 VAN TELEPHONE JACK AND RELATED PARTS, INTERIOR AND EXTERIOR						
1	PAOZZ	5310-00-768-0319	96906	MS51968-2	NUT, PLAIN, HEXAGON..... UOC: 630, 632	4
2	PAOZZ	5975-00-418-0861	19207	8735431	JUNCTION BOX..... UOC: 630, 632	1
3	PAOZZ	5325-00-263-6632	96906	MS35489-6	GROMMET, NONMETALLIC..... UOC: 630, 632	4
4	PFOZZ	5940-00-272-1477	81349	PB09NC01	POST, BINDING, ELECTR..... UOC: 630, 632	4
5	PAOZZ	5305-00-432-4172	96906	MS51861-37	SCREW, TAPPING..... UOC: 630, 632	4
6	PAOZZ	5305-00-984-6189	96906	MS35206-241	SCREW, MACHINE..... UOC: 630, 632	4
7	PFOZZ	5342-01-147-0861	19207	10937077	PANEL ASSEMBLY..... UOC: 630, 632	1
8	PAOZZ	5330-00-414-6754	19207	7059240	GASKET..... UOC: 630, 632	1
9	PAOZZ	5935-00-242-3488	19207	7759184	COVER, ELECTRICAL CO..... UOC: 630, 632	1
10	PAOZZ	5305-00-432-4170	96906	MS51861-35	SCREW, TAPPING..... UOC: 630, 632	4
11	PAOOO	6150-00-426-0766	19207	7059245	LEAD, ELECTRICAL..... UOC: 630, 632	2
12	PAOZZ	9905-01-069-7222	81349	M43436/2-1	.BAND, MARKER..... UOC: 630, 632	1
13	PAOZZ	5940-00-113-3138	96906	MS20659-102	.TERMINAL, LUG..... UOC: 630, 632	2

END OF FIGURE

UNIT, DIRECT SUPPORT, AND GENERAL SUPPORT MAINTENANCE
 REPAIR PARTS AND SPECIAL TOOLS LIST
 TRUCK, 5-TON, 6X6, M809 SERIES TRUCKS (DIESEL)



* a PART OF ITEM 2

Figure 347. Van Hinged Roof Plunger and Blackout Light Switch.

(1) ITEM NO	(2) SMR CODE	(3) NSN	(4) CAGEC	(5) PART NUMBER	(6) DESCRIPTION AND USABLE ON CODE (UOC)	(7) QTY
GROUP 1812 SPECIAL PURPOSE BODIES						
FIG. 347 VAN HINGED ROOF PLUNGER AND BLACKOUT LIGHT SWITCH						
1	PAOZZ	5305-00-958-5453	96906	MS35190-236	SCREW, MACHINE..... UOC: 630, 631, 632	4
2	PAOOO	5995-00-231-0201	19207	7535587	LEAD, ELECTRICAL..... UOC: 630, 631, 632	4
3	PAOZZ	5940-00-534-0986	96906	MS35436-4	. TERMINAL, LUG..... UOC: 630, 631, 632	1
4	PAOZZ	5940-00-150-4396	19207	7336049	TERMINAL BOARD SIDE DOOR BLACKOUT SWITCH..... UOC: 630, 631, 632	2
5	PAOZZ	5305-00-855-3598	96906	MS24627-25	SCREW, TAPPING..... UOC: 630, 631, 632	4
6	PAOZZ	5930-00-116-0531	19207	10937541	SWITCH, PUSH..... UOC: 630, 631, 632	2
7	PAOZZ	5305-00-984-4983	96906	MS35206-226	SCREW, MACHINE..... UOC: 630, 631, 632	4
8	PAOZZ	5325-00-276-6228	96906	MS35489-9	GROMMET, NONMETALLIC..... UOC: 630, 631, 632	2
9	PAOZZ	5999-00-458-0730	72055	14846	CONTACT ASSEMBLY, EL..... UOC: 630, 631, 632	2
10	PAOZZ	5305-00-052-6866	96906	MS24627-36	SCREW, TAPPING..... UOC: 630, 631, 632	4
11	PAOZZ	2510-00-405-1921	19207	7759189	PLATE, FLOOR HINGE..... UOC: 630, 631, 632	2
12	PAOZZ	5305-00-855-3598	96906	MS24627-25	SCREW, TAPPING..... UOC: 630, 631, 632	4

END OF FIGURE

UNIT, DIRECT SUPPORT, AND GENERAL SUPPORT MAINTENANCE
 REPAIR PARTS AND SPECIAL TOOLS LIST
 TRUCK, 5-TON, 6X6, M809 SERIES TRUCKS (DIESEL)

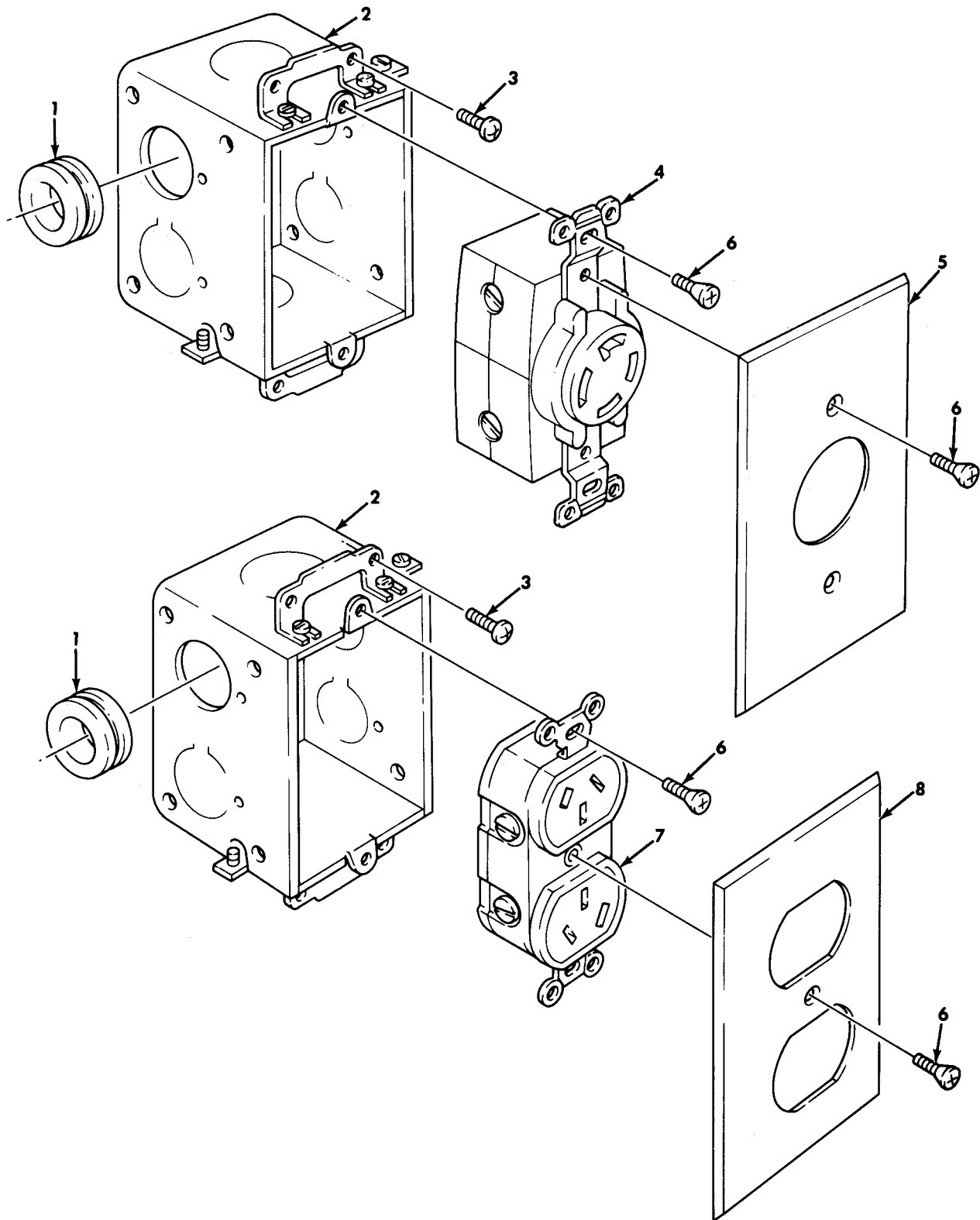

Figure 348. Van 3-Phase and 400 Hz Receptacles.

(1) ITEM NO	(2) SMR CODE	(3) NSN	(4) CAGEC	(5) PART NUMBER	(6) DESCRIPTION AND USABLE ON CODE (UOC)	(7) QTY
GROUP 1812 SPECIAL PURPOSE BODIES						
FIG. 348 VAN 3-PHASE AND 400 HZ RECEPTACLES						
1	PAOZZ	5325-00-281-1557	70485	AN931-10-14	GROMMET, NONMETALLIC..... UOC: 630, 632	4
2	PFOZZ	5975-00-254-3141	19207	8743871	JUNCTION BOX..... UOC: 630, 632	4
3	PAOZZ	5305-00-855-0961	96906	MS24629-35	SCREW, TAPPING, THREA..... UOC: 630, 632	16
4	PAOZZ	5935-00-905-2414	19207	11663108	CONNECTOR, RECEPTACL..... UOC: 630, 632	2
5	PFOZZ	5975-01-044-5419	71183	7321	PLATE, WALL, ELECTRIC 400HZ..... UOC: 630, 632	2
6	PFOZZ	5305-00-958-5453	96906	MS35190-236	SCREW, MACHINE..... UOC: 630, 632	12
7	PFOZZ	5935-00-371-5365	19207	11663109	CONNECTOR, RECEPTACL..... UOC: 630, 632	2
8	PFOZZ	5975-01-115-0616	19207	8380747	PLATE, WALL, ELECTRIC..... UOC: 630, 632	2

END OF FIGURE

UNIT, DIRECT SUPPORT, AND GENERAL SUPPORT MAINTENANCE
 REPAIR PARTS AND SPECIAL TOOLS LIST
 TRUCK, 5-TON, 6X6, M809 SERIES TRUCKS (DIESEL)

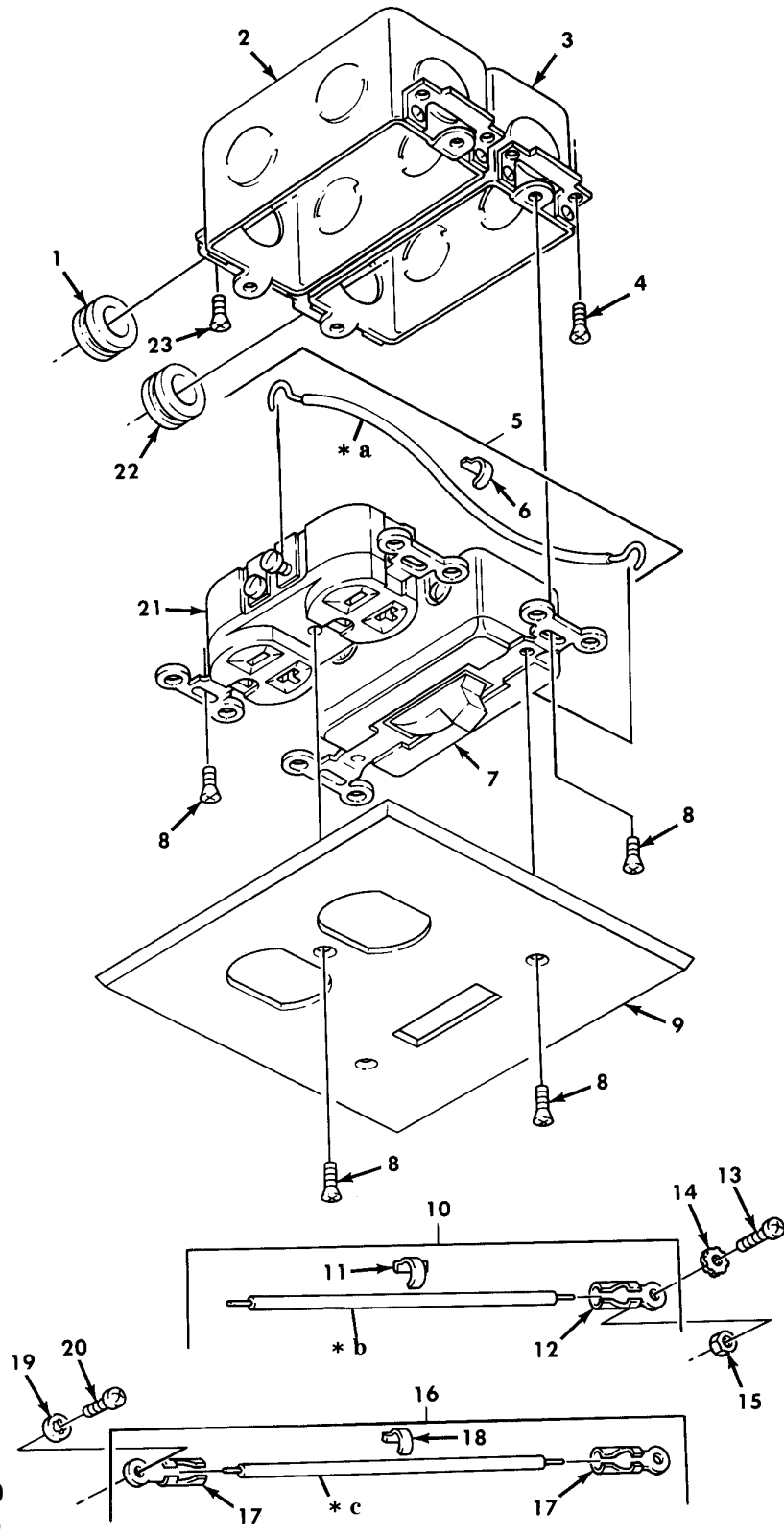
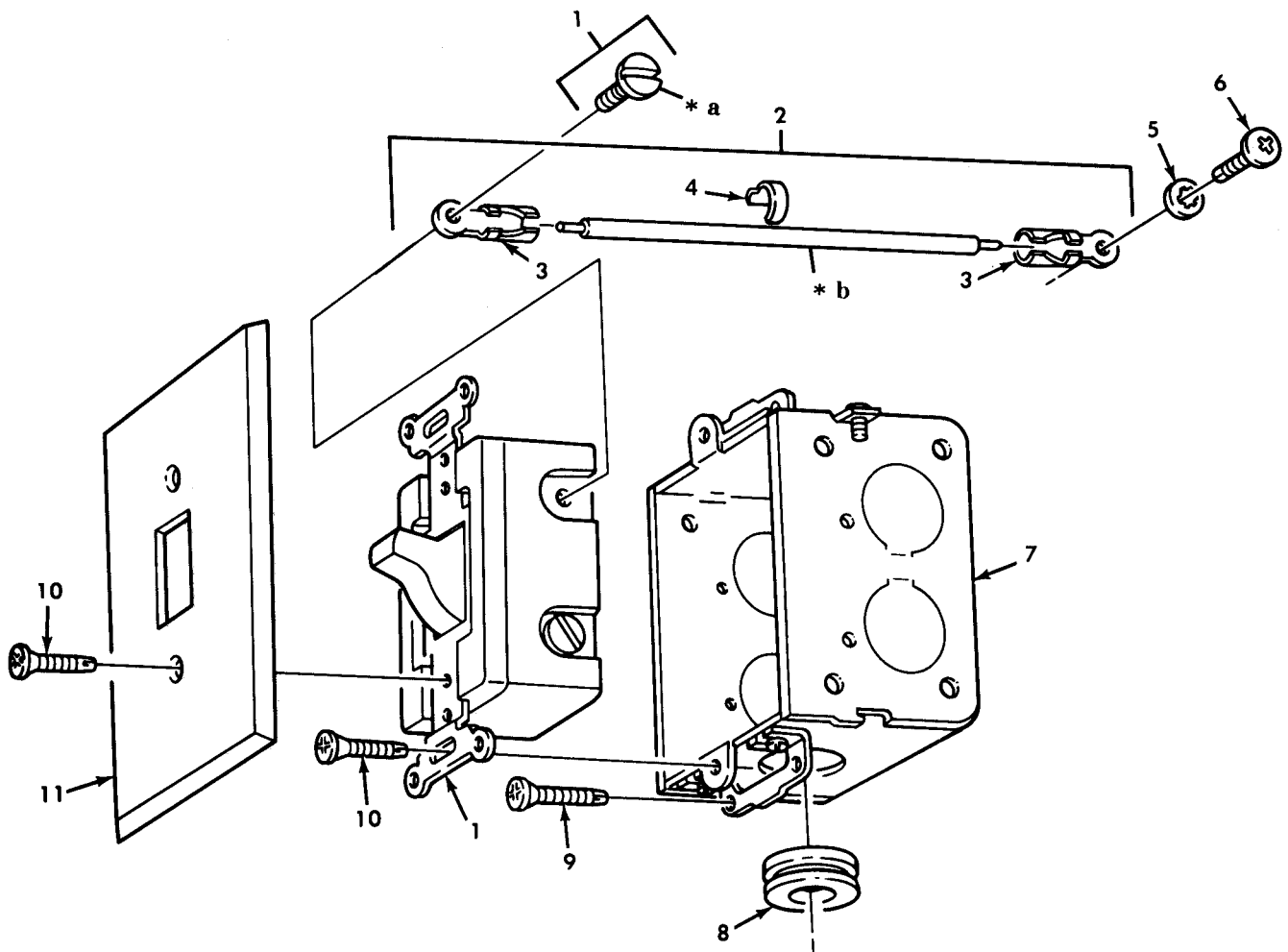

Figure 349. Van Ceiling Switch, Front Wall Switch, Receptacle Assembly, and Related Parts.

(1) ITEM NO	(2) SMR CODE	(3) NSN	(4) CAGEC	(5) PART NUMBER	(6) DESCRIPTION AND USABLE ON CODE (UOC)	(7) QTY
GROUP 1812 SPECIAL PURPOSE BODIES						
FIG. 349 VAN CEILING SWITCH, FRONT WALL SWITCH, RECEPTACLE ASSEMBLY, AND RELATED PARTS						
1	PAOZZ	5325-00-276-6228	96906	MS35489-9	GROMMET, NONMETALLIC..... UOC: 630, 632	4
2	PAOZZ	5975-00-168-9172	19207	10937536	JUNCTION BOX..... UOC: 630, 632	4
3	PFOZZ	5975-00-254-3141	19207	8743871	JUNCTION BOX.....	16
4	PAOZZ	5305-00-855-0961	96906	MS24629-35	SCREW, TAPPING, THREA..... UOC: 630, 632	32
5	PAOOO	5995-00-444-2094	19207	10937522	LEAD, ELECTRICAL..... UOC: 630, 632	10
6	PAOZZ	9905-01-069-7222	81349	M43436/2-1	.BAND, MARKER..... UOC: 630, 632	1
7	PAOZZ	5930-00-724-5417	81348	WS896/2-08A	SWITCH, TOGGLE..... UOC: 630, 632	10
8	PAOZZ	5305-00-958-5453	96906	MS35190-236	SCREW, MACHINE..... UOC: 630, 632	70
9	PAOZZ		81348	WP455TYPEIII	PLATE, WALL, ELECTRIC..... UOC: 630, 632	10
10	PFOOO	6150-01-135-4423	19207	11677692	LEAD, ELECTRICAL FRONT WALL AND CEILING..... UOC: 630, 632	8
11	PAOZZ	9905-01-013-8723	81349	M43436/3-1	.BAND, MARKER..... UOC: 630, 632	1
12	PAOZZ	5940-00-660-3632	96906	MS35436-7	.TERMINAL, LUG..... UOC: 630, 632	1
13	PAOZZ	5305-00-984-4988	96906	MS35206-228	SCREW, MACHINE..... UOC: 630, 632	8
14	PAOZZ	5310-00-209-0788	96906	MS35335-30	WASHER, LOCK..... UOC: 630, 632	8
15	PAOZZ	5310-00-934-9747	96906	MS35649-262	NUT, PLAIN, HEXAGON..... UOC: 630, 632	8
16	PFOOO	6150-01-135-4425	19207	11677685	LEAD, ELECTRICAL..... UOC: 630, 632	2
17	PAOZZ	5940-00-557-2343	96906	MS35436-11	.TERMINAL, LUG..... UOC: 630, 632	2
18	PAOZZ	9905-01-069-7222	81349	M43436/2-1	.BAND, MARKER..... UOC: 630, 632	1
19	PAOZZ	5310-00-576-5752	96906	MS35333-39	WASHER, LOCK..... UOC: 630, 632	2
20	PAOZZ	5305-00-855-0957	96906	MS24629-46	SCREW, TAPPING..... UOC: 630, 632	2
21	PAOZZ	5935-01-107-9924	19207	10937538	CONNECTOR, RECEPTAC..... UOC: 630, 632	10
22	PAOZZ	5325-00-281-1557	70485	AN931-10-14	GROMMET, NONMETALLIC..... UOC: 630, 632	16
23	PAOZZ	5305-00-432-4170	96906	MS51861-35	SCREW, TAPPING..... UOC: 630, 632	8

END OF FIGURE

UNIT, DIRECT SUPPORT, AND GENERAL SUPPORT MAINTENANCE
 REPAIR PARTS AND SPECIAL TOOLS LIST
 TRUCK, 5-TON, 6X6, M809 SERIES TRUCKS (DIESEL)



- * a PART OF ITEM 1
- * b PART OF ITEM 2

Figure 350. Van Blackout and Emergency Switches, and Related Parts.

(1) ITEM NO	(2) SMR CODE	(3) NSN	(4) CAGEC	(5) PART NUMBER	(6) DESCRIPTION AND USABLE ON CODE (UOC)	(7) QTY
GROUP 1812 SPECIAL PURPOSE BODIES						
FIG. 350 VAN BLACKOUT AND EMERGENCY SWITCHES, AND RELATED PARTS						
1	PAOZZ	5930-00-724-5417	81348	WS896/2-08A	SWITCH, TOGGLE..... UOC: 630, 632	1
1	PAOZZ	5930-00-660-5584	81348	WS896/2-02A	SWITCH, TOGGLE EMERGENCY LIGHT..... UOC: 630, 631, 632	1
2	PFOOO	6150-01-135-4425	19207	11677685	LEAD, ELECTRICAL..... UOC: 630, 632	2
2	PFOOO	6150-01-135-4425	19207	11677685	LEAD, ELECTRICAL..... UOC: 631	1
3	PAOZZ	5940-00-557-2343	96906	MS35436-11	. TERMINAL, LUG..... UOC: 630, 631, 632	2
4	PAOZZ	9905-01-069-7222	81349	M43436/2-1	. BAND, MARKER..... UOC: 630, 631, 632	1
5	PAOZZ	5310-00-576-5752	96906	MS35333-39	WASHER, LOCK..... UOC: 630, 632	2
5	PAOZZ	5310-00-619-5596	96906	MS35340-39	WASHER, LOCK..... UOC: 631	1
6	PAOZZ	5305-00-855-0957	96906	MS24629-46	SCREW, TAPPING..... UOC: 630, 632	2
6	PAOZZ	5305-00-855-0957	96906	MS24629-46	SCREW, TAPPING..... UOC: 631	1
7	PFOZZ	5975-00-254-3141	19207	8743871	JUNCTION BOX..... UOC: 630, 632	2
7	PFOZZ	5975-00-254-3141	19207	8743871	JUNCTION BOX..... UOC: 631	1
8	PAOZZ	5325-00-281-1557	70485	AN931-10-14	GROMMET, NONMETALLIC..... UOC: 630, 632	2
8	PAOZZ	5325-00-281-1557	70485	AN931-10-14	GROMMET, NONMETALLIC..... UOC: 631	1
9	PAOZZ	5305-00-432-4170	96906	MS51861-35	SCREW, TAPPING..... UOC: 630, 632	8
9	PAOZZ	5305-00-432-4170	96906	MS51861-35	SCREW, TAPPING..... UOC: 631	4
10	PAOZZ	5305-00-958-5453	96906	MS35190-236	SCREW, MACHINE..... UOC: 630, 632	8
10	PAOZZ	5305-00-958-5453	96906	MS35190-236	SCREW, MACHINE..... UOC: 631	4
11	PAOZZ	5975-00-243-1275	71183	CATALOG91071	PLATE, WALL, ELECTRIC SWITCH..... UOC: 630, 632	2
11	PAOZZ	5975-00-243-1275	71183	CATALOG91071	PLATE, WALL, ELECTRIC SWITCH..... UOC: 631	1

END OF FIGURE

UNIT, DIRECT SUPPORT, AND GENERAL SUPPORT MAINTENANCE
 REPAIR PARTS AND SPECIAL TOOLS LIST
 TRUCK, 5-TON, 6X6, M809 SERIES TRUCKS (DIESEL)

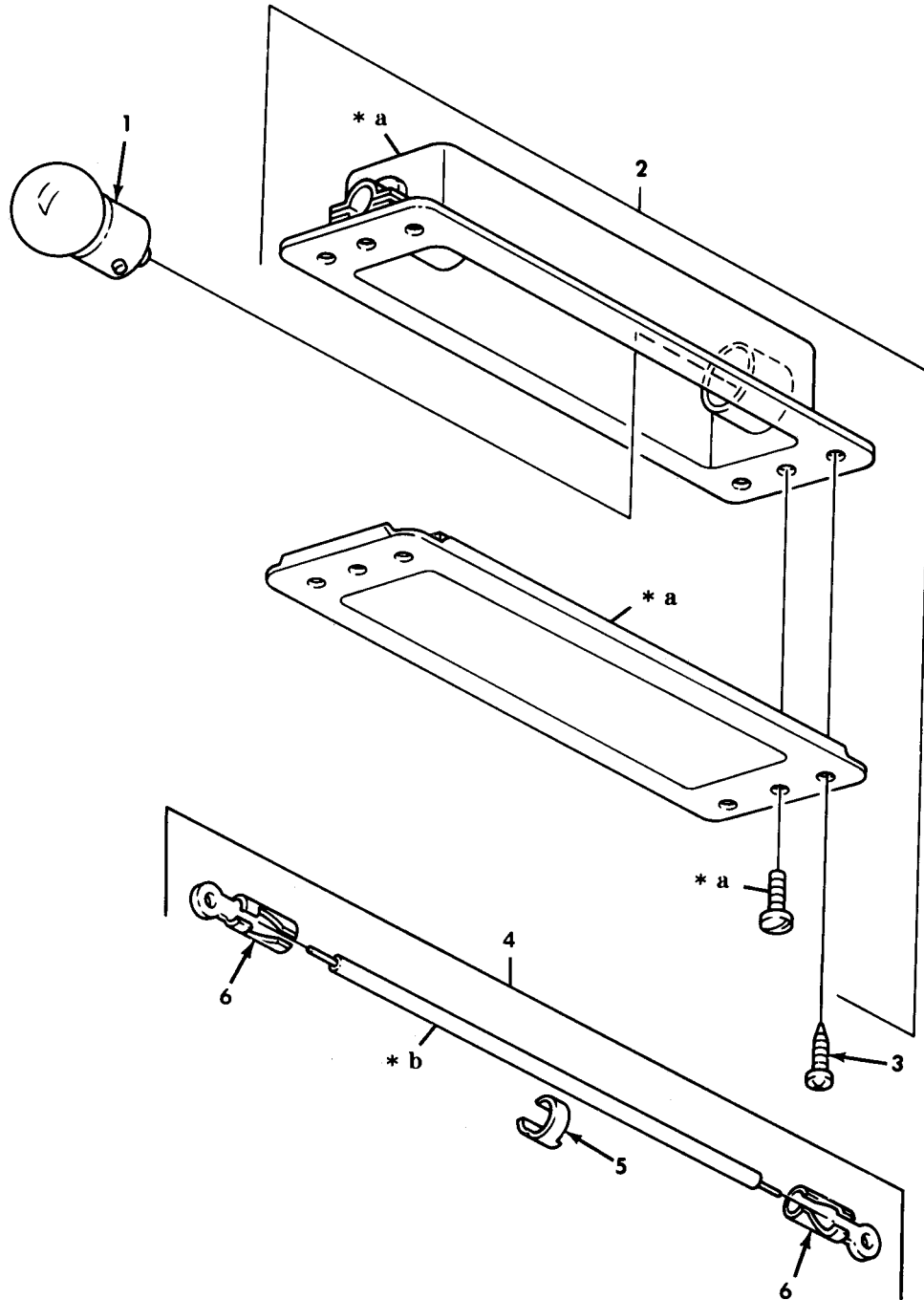

- * a PART OF ITEM 2
- * b PART OF ITEM 4

Figure 351. Van Blackout and Emergency Lamps, Interior.

(1) ITEM NO	(2) SMR CODE	(3) NSN	(4) CAGEC	(5) PART NUMBER	(6) DESCRIPTION AND USABLE ON CODE (UOC)	(7) QTY
GROUP 1812 SPECIAL PURPOSE BODIES						
FIG. 351 VAN BLACKOUT AND EMERGENCY LAMPS, INTERIOR						
1	PAOZZ	6240-00-155-8725	96906	MS15584-6	LAMP, INCANDESCENT..... UOC: 630, 632	12
1	PAOZZ	6240-00-156-1566	08108	10C7-115T0125V	LAMP, INCANDESCENT..... UOC: 630, 632	4
2	PFOOO	6210-00-970-0330	17744	L-16166	FIXTURE, LIGHTING..... UOC: 630, 632	6
2	PFOOO	6210-00-062-9121	17744	L-16167	FIXTURE, LIGHTING..... UOC: 630, 632	2
3	PAOZZ	5305-00-855-0961	96906	MS24629-35	SCREW, TAPPING, THREA..... UOC: 630, 632	32
4	PFOOO	6150-01-135-4424	19207	11677689	LEAD, ELECTRICAL..... UOC: 630, 632	12
5	PAFZZ	9905-01-013-8723	81349	M43436/3-1	.BAND, MARKER..... UOC: 630, 632	2
6	PAFZZ	5940-00-534-0986	96906	MS35436-4	.TERMINAL, LUG..... UOC: 630, 632	2

END OF FIGURE

UNIT, DIRECT SUPPORT, AND GENERAL SUPPORT MAINTENANCE
 REPAIR PARTS AND SPECIAL TOOLS LIST
 TRUCK, 5-TON, 6X6, M809 SERIES TRUCKS (DIESEL)

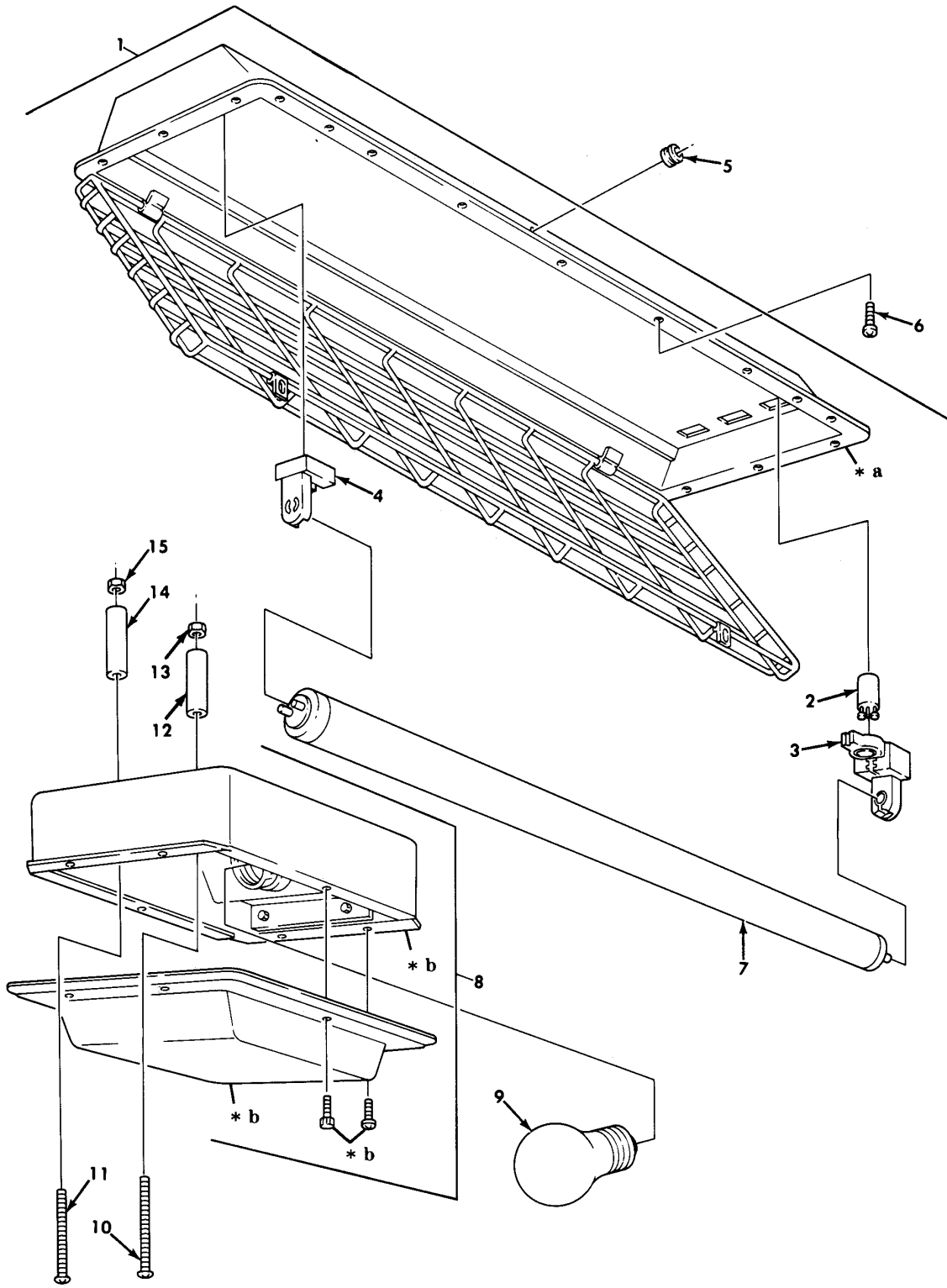

- * a PART OF ITEM 1
- * b PART OF ITEM 8

Figure 352. Van Ceiling Lamp Fixtures and Bulb.

(1) ITEM NO	(2) SMR CODE	(3) NSN	(4) CAGEC	(5) PART NUMBER	(6) DESCRIPTION AND USABLE ON CODE (UOC)	(7) QTY
GROUP 1812 SPECIAL PURPOSE BODIES						
FIG. 352 VAN CEILING LAMP FIXTURES AND BULB						
1	PAFFF	6210-01-147-5823	19207	11667981	FIXTURE,LIGHTING 30" MAX..... UOC:630,632	8
1	PAFFF	6210-00-168-0914	67202	AI6061-315FT-240 I	FIXTURE,LIGHTING 20" MAX..... UOC:630,632	8
2	PFOZZ	6250-00-344-4274	08805	FS25	.STARTER,FLUORESCENT..... UOC:630,632	3
3	PFOZZ	6250-01-114-7548	04074	226	.LAMPHOLDER..... UOC:630,632	3
4	PFOZZ	6250-01-114-7549	04074	227W	.LAMPHOLDER..... UOC:630,632	3
5	PAOZZ	5325-00-291-9366	96906	MS35489-11	GROMMET,NONMETALLIC..... UOC:630,632	1
6	PAOZZ	5305-00-855-0961	96906	MS24629-35	SCREW,TAPPING,THREA..... UOC:630,632	160
7	PAOZZ	6240-00-061-0315	08108	F25T12CW28	LAMP,FLUORESCENT 28" MAX..... UOC:630,632	24
7	PAOZZ	6240-00-152-2992	08108	F15T8/D	LAMP,FLUORESCENT 18" MAX..... UOC:630,632	24
8	PFFFF	6210-01-010-2514	17244	H2911	FIXTURE,LIGHTING..... UOC:631	10
9	PAOZZ	6240-00-143-3070	96906	MS15586-2	LAMP,INCANDESCENT..... UOC:631	10
10	PAFZZ	5305-00-958-0585	96906	MS35207-272	SCREW,MACHINE..... UOC:631	16
10	PAFZZ	5305-00-993-1848	96906	MS35207-265	SCREW,MACHINE..... UOC:631	4
11	PAFZZ	5305-00-958-0586	96906	MS35207-273	SCREW,MACHINE..... UOC:631	16
11	PAFZZ	5305-00-993-1848	96906	MS35207-265	SCREW,MACHINE..... UOC:631	4
12	PFFZZ	5365-01-208-2015	19207	11665781-1	SPACER,SLEEVE..... UOC:631	16
13	PAFZZ	5310-00-269-3465	96906	MS27130-S38	NUT,PLAIN,BLIND RIV..... UOC:631	8
14	PFFZZ	5365-01-206-2219	19207	11665781-2	SPACER,SLEEVE..... UOC:631	16
15	PAFZZ	5310-00-990-1361	96906	MS27130-19	NUT,PLAIN,BLIND RIV LIGHT,CEILING.. UOC:631	32

END OF FIGURE

UNIT, DIRECT SUPPORT, AND GENERAL SUPPORT MAINTENANCE
 REPAIR PARTS AND SPECIAL TOOLS LIST
 TRUCK, 5-TON, 6X6, M809 SERIES TRUCKS (DIESEL)

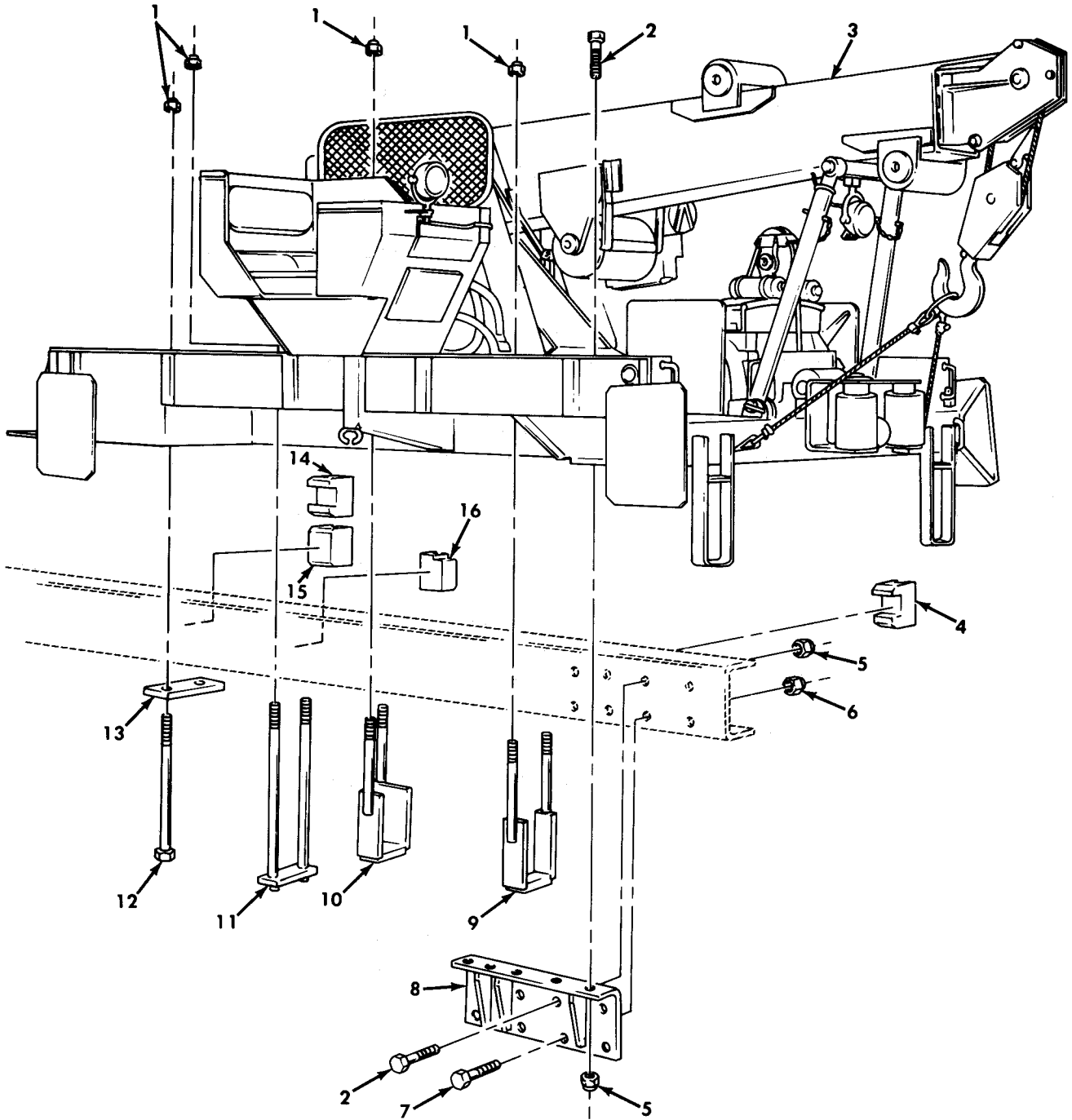
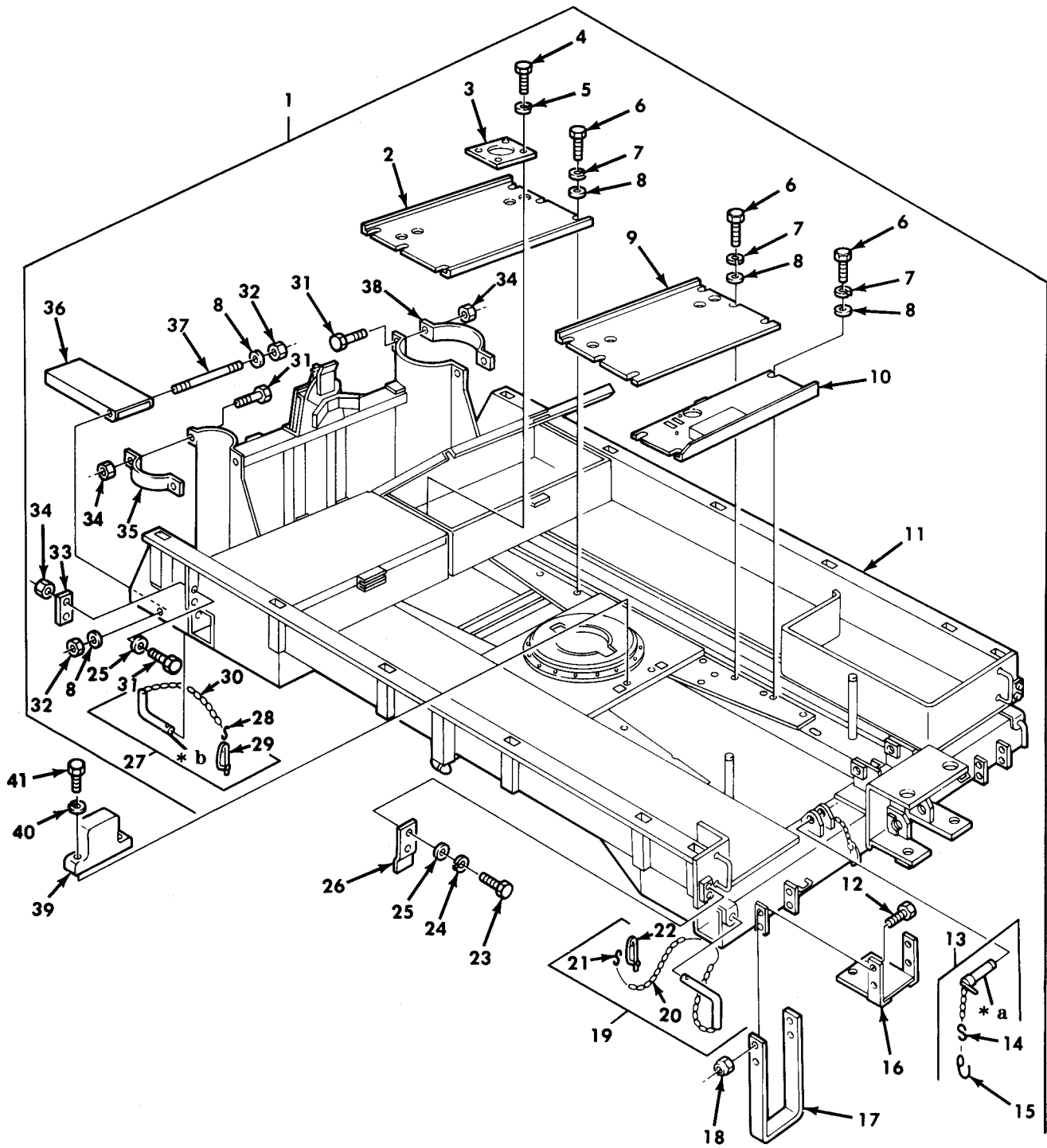

Figure 353. Wrecker Crane Body Assembly and Mounting Hardware.

(1) ITEM NO	(2) SMR CODE	(3) NSN	(4) CAGEC	(5) PART NUMBER	(6) DESCRIPTION AND USABLE ON CODE (UOC)	(7) QTY
GROUP 1812 SPECIAL PURPOSE BODIES						
FIG. 353 WRECKER CRANE BODY ASSEMBLY AND MOUNTING HARDWARE						
1	PAFZZ	5310-00-325-1900	80205	NAS1021-N17	NUT, SELF-LOCKING, HE..... UOC: 622	16
2	PAFZZ	5305-00-726-2550	80204	B1821BH063F175N	SCREW, CAP, HEXAGON H..... UOC: 622	18
3	XAFZZ		19207	10876170	CRANE AND BODY ASSY..... UOC: 622	1
4	PAFZZ	2590-01-131-0123	19207	10876329	BLOCK, FILLER, BOGIE..... UOC: 622	2
5	PAFZZ	5310-00-982-5009	96906	MS21045-10	NUT, SELF-LOCKING, HE..... UOC: 622	18
6	PAFZZ	5310-00-062-4954	96906	MS21045-8	NUT, SELF-LOCKING, HE..... UOC: 622	8
7	PAFZZ	5305-00-226-7768	96906	MS90726-115	SCREW, CAP, HEXAGON H..... UOC: 622	8
8	PAFZZ	5340-00-444-2107	19207	10876396	BRACKET, ANGLE LEFT..... UOC: 622	1
8	PAFZZ	5340-00-444-2108	19207	10876397	BRACKET, MOUNTING RIGHT..... UOC: 622	1
9	PAFZZ	5306-00-351-7842	19207	10900134	BOLT, BODY, SECURING..... UOC: 622	2
10	PAFZZ	5306-00-151-5726	19207	10876332	BOLT, U WRECKER BODY, LEFT SIDE..... UOC: 622	1
10	PAFZZ	5306-00-419-5878	19207	10876333	BOLT, U WRECKER BODY, RIGHT SIDE..... UOC: 622	1
11	PAFZZ	5306-00-231-0211	19207	10900130	BOLT, U..... UOC: 622	2
12	PAFZZ	5305-01-143-6534	19207	12255630	SCREW, CAP, HEXAGON H..... UOC: 622	4
13	PAFZZ	5340-01-131-0124	19207	10900137	PLATE, TIE DOWN..... UOC: 622	2
14	PAFZZ	5510-01-132-8746	19207	10876331	BLOCK, FILLER, WOOD..... UOC: 622	2
15	PAFZZ	5510-01-132-4879	19207	10876324	BLOCK, FLOOR, WOOD..... UOC: 622	2
16	PAFZZ	5510-01-132-7138	19207	10876325	BLOCK, FILLER, WOOD WOOD FRAME LEFT SIDE..... UOC: 622	1
16	PAFZZ	5510-01-132-7139	19207	10876326	BLOCK, FILLER, WOOD WOOD FRAME RIGHT SIDE..... UOC: 622	1

END OF FIGURE

UNIT, DIRECT SUPPORT, AND GENERAL SUPPORT MAINTENANCE
 REPAIR PARTS AND SPECIAL TOOLS LIST
 TRUCK, 5-TON, 6X6, M809 SERIES TRUCKS (DIESEL)



- * a PART OF ITEM 13
- * b PART OF ITEM 27

Figure 354. Wrecker Body Assembly.

(1) ITEM NO	(2) SMR CODE	(3) NSN	(4) CAGEC	(5) PART NUMBER	(6) DESCRIPTION AND USABLE ON CODE (UOC)	(7) QTY
GROUP 1812 SPECIAL PURPOSE BODIES						
FIG. 354 WRECKER BODY ASSEMBLY						
1	XDFFF		19207	10876184	BODY ASSY,WRECKER..... UOC:622	1
2	PAOZZ	2510-00-421-3956	19207	10876502	.FLOOR PLATE,VEHICUL..... UOC:622	1
3	PAOZZ	5340-00-421-7235	19207	10900086	.COVER,ACCESS..... UOC:622	1
4	PAOZZ	5305-00-052-6922	96906	MS24629-58	.SCREW,TAPPING..... UOC:622	4
5	PAOZZ	5310-00-582-5965	96906	MS35338-44	.WASHER,LOCK..... UOC:622	4
6	PAOZZ	5305-00-269-3234	80204	B1821BH038F075N	.SCREW,CAP,HEXAGON H..... UOC:622	16
7	PAOZZ	5310-00-637-9541	96906	MS35338-46	.WASHER,LOCK..... UOC:622	16
8	PAOZZ	5310-00-080-6004	96906	MS27183-14	.WASHER,FLAT..... UOC:622	18
9	PAOZZ	2510-00-421-3955	19207	10876501	.FLOOR PLATE,VEHICUL..... UOC:622	1
10	PAOZZ	5340-00-405-1954	19207	10876177	.PLATE ASSEMBLY,WINC..... UOC:622	1
11	XAFZZ		19207	10876169	.UNDERSTRUCTURE ASSY..... UOC:622	1
12	PAOZZ	5305-00-269-3238	80204	B1821BH038F125N	.SCREW,CAP,HEXAGON H..... UOC:622	8
13	PAOZZ	5315-01-220-3163	19207	7409829-1	.PIN,RETAINING..... UOC:622	2
14	PAOZZ	4030-00-780-9350	96906	MS87006-13	..HOOK,CHAIN,S..... UOC:622	1
15	PAOZZ	5315-00-290-1349	50573	762G4	..PIN,RETAINING..... UOC:622	1
16	PAOZZ	2510-00-407-2617	19207	11658685	.BRACKET,TAILLIGHT,V..... UOC:622	2
17	PAOZZ	2540-00-351-7847	19207	11658680	.LADDER,VEHICLE BOAR..... UOC:622	2
18	PAOZZ	5310-00-982-4912	96906	MS21045-5	.NUT,SELF-LOCKING,HE..... UOC:622	8
19	PAOZZ	5315-00-495-6497	19207	10915207	.PIN,ASSEMBLY,OUTRIG..... UOC:622	2
20	MOOZZ		80244	42-C-14854-210-2 8	..CHAIN MAKE FROM CHAIN,P/N 42-C-14854-210..... UOC:622	1
21	PAOZZ	4030-00-780-9350	96906	MS87006-13	..HOOK,CHAIN,S..... UOC:622	1
22	PAOZZ	5315-00-290-1349	19207	7358098	..PIN,RETAINING..... UOC:622	1
23	PAOZZ	5305-00-226-7767	96906	MS90726-109	.SCREW,CAP,HEXAGON H..... UOC:622	4
24	PAOZZ	5310-00-584-5272	96906	MS35338-48	.WASHER,LOCK..... UOC:622	4
25	PAOZZ	5310-00-809-5998	96906	MS27183-18	.WASHER,FLAT..... UOC:622	6
26	PAOZZ	5340-01-083-1107	19207	10900175	.PLATE,STOP..... UOC:622	1
27	PAOZZ	5340-00-446-8732	19207	10876503	.HANDLE,MANUAL CONTR..... UOC:622	2
28	PAOZZ	4030-00-780-9350	96906	MS87006-13	..HOOK,CHAIN,S..... UOC:622	1
29	PAOZZ	5315-00-741-8971	19207	7418971	..PIN,RETAINING..... UOC:622	1

(1) ITEM NO	(2) SMR CODE	(3) NSN	(4) CAGEC	(5) PART NUMBER	(6) DESCRIPTION AND USABLE ON CODE (UOC)	(7) QTY
30	MOOZZ		80244	42-C-14854-210-2 8	..CHAIN MAKE FROM CHAIN,P/N 42-C-14854-210..... UOC:622	1
31	PAOZZ	5305-00-725-4183	96906	MS90726-113	.SCREW,CAP,HEXAGON H..... UOC:622	6
32	PAOZZ	5310-00-959-1488	96906	MS51922-21	.NUT,SELF-LOCKING,HE..... UOC:622	2
33	PAOZZ	5340-01-131-0125	19207	10900133	.PLATE,STOP..... UOC:622	2
34	PAOZZ	5310-00-877-5795	96906	MS21044N8	.NUT,SELF-LOCKING,HE..... UOC:622	6
35	PAOZZ	5340-01-206-7774	19207	10899338	.STRAP,GASOLINE TANK BODY ASSEMBLY,LEFT FRONT..... UOC:622	1
36	PAOZZ	2510-01-081-9226	19207	10876579	.STEP..... UOC:622	2
37	PAOZZ	5307-01-107-3675	19207	10900171-1	.STUD,PLAIN..... UOC:622	2
38	PAOZZ	5340-01-207-7848	19207	10899337	.STRAP,GASOLINE TANK RIGHT FRONT... UOC:622	1
39	PFFZZ	5340-00-421-3951	19207	10900041	BRACKET,MOUNTING..... UOC:622	1
40	PAFZZ	5310-01-217-4645	96906	MS35338-111	WASHER,LOCK..... UOC:622	2
41	PAFZZ	5305-00-726-2550	80204	B1821BH063F175N	SCREW,CAP,HEXAGON H..... UOC:622	2

END OF FIGURE

UNIT, DIRECT SUPPORT, AND GENERAL SUPPORT MAINTENANCE
 REPAIR PARTS AND SPECIAL TOOLS LIST
 TRUCK, 5-TON, 6X6, M809 SERIES TRUCKS (DIESEL)

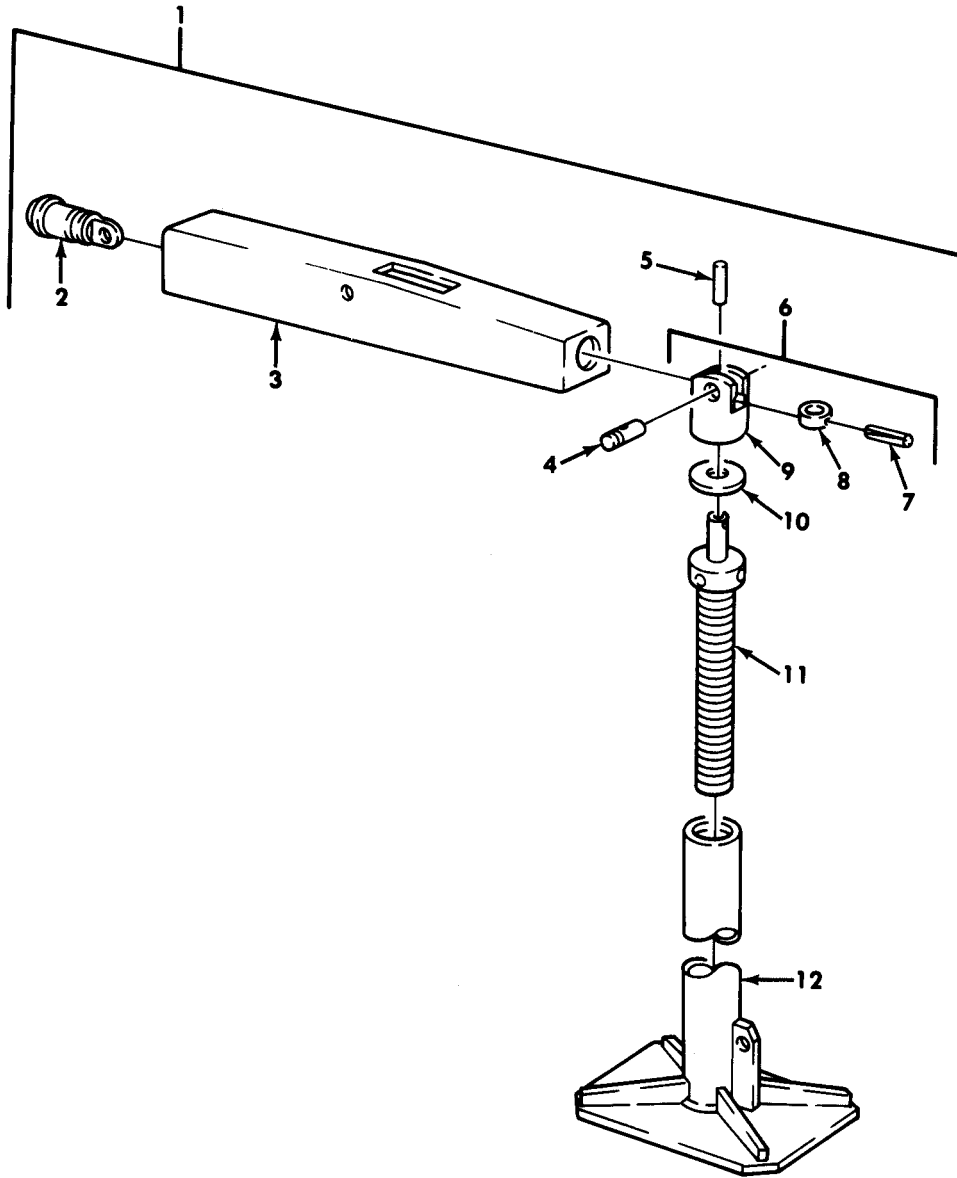
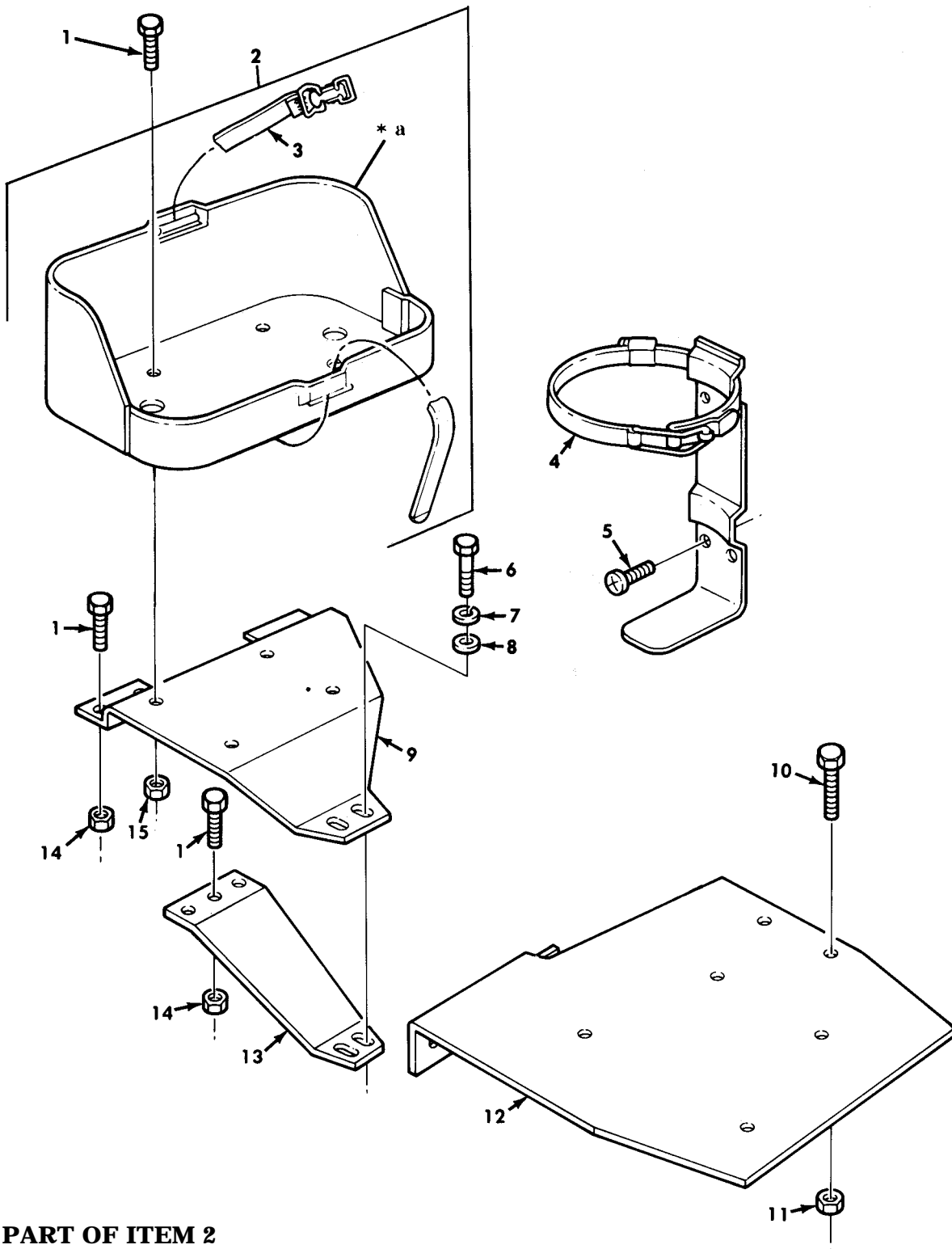

Figure 355. Wrecker Outrigger Jack Assembly and Related Parts.

(1) ITEM NO	(2) SMR CODE	(3) NSN	(4) CAGEC	(5) PART NUMBER	(6) DESCRIPTION AND USABLE ON CODE (UOC)	(7) QTY
GROUP 1812 SPECIAL PURPOSE BODIES						
FIG. 355 WRECKER OUTRIGGER JACK ASSEMBLY AND RELATED PARTS						
1	PFOOO	2590-01-085-3596	19207	10876254	JACK ASSEMBLY,OUTRI..... UOC:622	4
2	PAOZZ	2590-00-351-7835	19207	10876395	.SOCKET,BEAM,CRANE..... UOC:622	1
3	PBOZZ	3950-00-351-7834	19207	10876240	.OUTRIGGER,CRANE..... UOC:622	1
4	PAOZZ	5315-00-740-9835	19207	7409835	.PIN,STRAIGHT,HEADLE..... UOC:622	1
5	PAOZZ	5315-00-058-9816	96906	MS171664	.PIN,SPRING..... UOC:622	1
6	PAOOO	2590-00-231-7418	19207	10876244	.JACK,LEVELING SUPPO..... UOC:622	1
7	PAOZZ	5315-00-999-4238	96906	MS35672-47	..PIN,GROOVED,HEADLES..... UOC:622	1
8	PAOZZ	5365-00-740-9784	19207	7409784	..SPACER,SLEEVE..... UOC:622	1
9	PAOZZ	5340-00-299-0069	19207	10876418	..CLEVIS,ROD END..... UOC:622	1
10	PAOZZ	5310-00-740-9862	19207	7409862	..WASHER,FLAT..... UOC:622	1
11	PAOZZ	2590-00-351-7836	19207	10876416	..SCREW ASSEMBLY,JACK..... UOC:622	1
12	PFOZZ	2590-01-131-0126	19207	10876243	..SHOE,JACK-SUPPORT..... UOC:622	1

END OF FIGURE

UNIT, DIRECT SUPPORT, AND GENERAL SUPPORT MAINTENANCE
 REPAIR PARTS AND SPECIAL TOOLS LIST
 TRUCK, 5-TON, 6X6, M809 SERIES TRUCKS (DIESEL)



* a PART OF ITEM 2

Figure 356. Wrecker Fuel Can Bracket, Fire Extinguisher Bracket, and Vise Mounting.

(1) ITEM NO	(2) SMR CODE	(3) NSN	(4) CAGEC	(5) PART NUMBER	(6) DESCRIPTION AND USABLE ON CODE (UOC)	(7) QTY
GROUP 1812 SPECIAL PURPOSE BODIES						
FIG. 356 WRECKER FUEL CAN BRACKET, FIRE EXTINGUISHER BRACKET, AND VISE MOUNTING						
1	PAOZZ	5305-00-269-3234	80204	B1821BH038F075N	SCREW, CAP, HEXAGON H..... UOC: 622	11
2	PFOZZ	2590-00-473-6331	19207	6566675	BRACKET, VEHICULAR C..... UOC: 622	1
3	PAOZZ	5340-00-968-4060	19207	8690527	.STRAP, WEBBING..... UOC: 622	1
4	PFOZZ	4210-01-183-4822	19207	12255634	BRACKET, FIRE EXTING..... UOC: 622	2
5	PAOZZ	5305-00-088-8946	96906	MS35207-278	SCREW, MACHINE..... UOC: 622	8
6	PAFZZ	5305-00-543-4372	80204	B1821BH038C075N	SCREW, CAP, HEXAGON H..... UOC: 622	2
7	PAOZZ	5310-00-637-9541	96906	MS35338-46	WASHER, LOCK..... UOC: 622	2
8	PAOZZ	5310-00-080-6004	96906	MS27183-14	WASHER, FLAT..... UOC: 622	2
9	PAOZZ	5340-00-483-2163	19207	10938449	BRACKET, MOUNTING..... UOC: 622	1
10	PAOZZ	5305-00-719-5235	80204	B1821BH050F175N	SCREW, CAP, HEXAGON H..... UOC: 622	4
11	PAOZZ	5310-00-062-4954	96906	MS21045-8	NUT, SELF-LOCKING, HE..... UOC: 622	4
12	PFOZZ	5340-00-448-4051	19207	10876286	BRACKET, ANGLE..... UOC: 622	1
13	PAOZZ	5340-00-158-3774	19207	10899416	BRACKET, DOUBLE ANGL..... UOC: 622	1
14	PAOZZ	5310-00-982-4912	96906	MS21045-5	NUT, SELF-LOCKING, HE..... UOC: 622	7
15	PAOZZ	5310-00-982-4908	96906	MS21045-6	NUT, SELF-LOCKING, HE..... UOC: 622	4

END OF FIGURE

UNIT, DIRECT SUPPORT, AND GENERAL SUPPORT MAINTENANCE
 REPAIR PARTS AND SPECIAL TOOLS LIST
 TRUCK, 5-TON, 6X6, M809 SERIES TRUCKS (DIESEL)

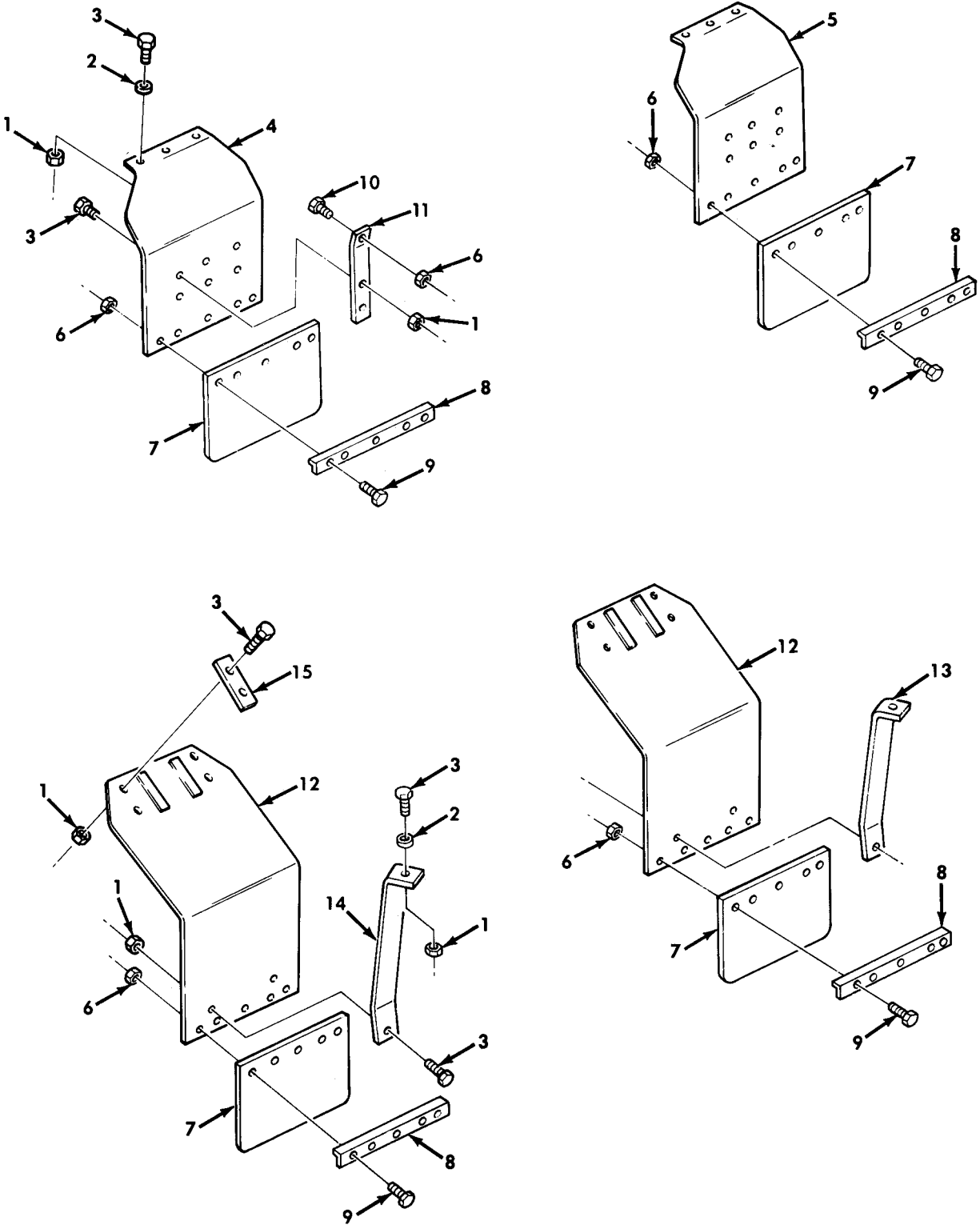
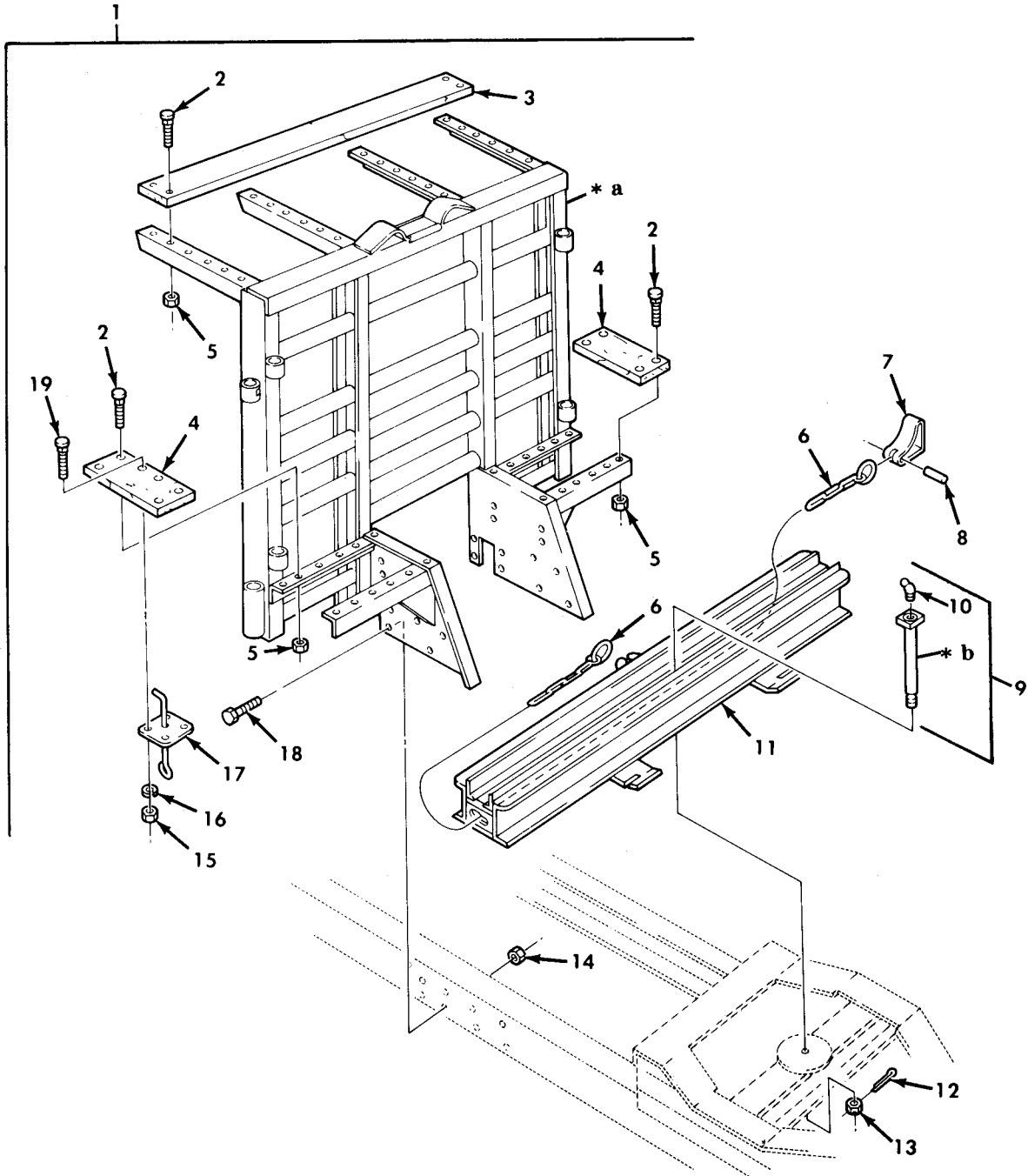

Figure 357. Wrecker Splash Guards.

(1) ITEM NO	(2) SMR CODE	(3) NSN	(4) CAGEC	(5) PART NUMBER	(6) DESCRIPTION AND USABLE ON CODE (UOC)	(7) QTY
GROUP 1812 SPECIAL PURPOSE BODIES						
FIG. 357 WRECKER SPLASH GUARDS						
1	PAOZZ	5310-00-982-4912	96906	MS21045-5	NUT, SELF-LOCKING, HE..... UOC: 622	34
2	PAOZZ	5310-00-081-4219	96906	MS27183-12	WASHER, FLAT..... UOC: 622	10
3	PAOZZ	5306-00-225-9088	96906	MS90726-33	BOLT, MACHINE MUD SHIELD, FRONT..... UOC: 622	34
4	PFOZZ	2540-01-091-5449	19207	11648465-2	GUARD, SPLASH, VEHICU LEFT FRONT..... UOC: 622	1
5	PFOZZ	2540-01-089-5017	19207	11648465-1	GUARD, SPLASH, VEHICU RIGHT FRONT.... UOC: 622	1
6	PAOZZ	5310-00-982-4908	96906	MS21045-6	NUT, SELF-LOCKING, HE MUD SHIELD BRACKET..... UOC: 622	26
7	PFOZZ	2540-00-715-7407	19207	8758157	GUARD, SPLASH, VEHICU REAR..... UOC: 622	4
8	PFOZZ	9520-00-857-6344	19207	8758158	ANGLE, STRUCTURAL REAR..... UOC: 622	4
9	PAOZZ	5305-00-269-2803	96906	MS90726-60	SCREW, CAP, HEXAGON H..... UOC: 622	20
10	PAOZZ	5305-00-269-2804	96906	MS90726-61	SCREW, CAP, HEXAGON H..... UOC: 622	6
11	PFOZZ	5340-01-107-5220	19207	11648456	BRACKET, ANGLE..... UOC: 622	6
12	PFOZZ	2540-01-089-5018	19207	11648466	GUARD, SPLASH, VEHICU..... UOC: 622	2
13	PFOZZ	5340-01-107-5219	19207	11648458-1	BRACKET, ANGLE..... UOC: 622	2
14	PFOZZ	5340-01-109-7553	19207	11648458-2	BRACKET, ANGLE..... UOC: 622	2
15	PFOZZ	5365-01-109-2472	19207	11648462-1	SPACER, PLATE..... UOC: 622	2

END OF FIGURE

UNIT, DIRECT SUPPORT, AND GENERAL SUPPORT MAINTENANCE
 REPAIR PARTS AND SPECIAL TOOLS LIST
 TRUCK, 5-TON, 6X6, M809 SERIES TRUCKS (DIESEL)



- * a PART OF ITEM 1
- * b PART OF ITEM 9

Figure 358. Bolster Logger Cab Protector Assembly, Bolster Assembly, and Mounting Hardware.

(1) ITEM NO	(2) SMR CODE	(3) NSN	(4) CAGEC	(5) PART NUMBER	(6) DESCRIPTION AND USABLE ON CODE (UOC)	(7) QTY
GROUP 1812 SPECIAL PURPOSE BODIES						
FIG. 358 BOLSTER LOGGER CAB PROTECTOR ASSEMBLY, BOLSTER ASSEMBLY, AND MOUNTING HARDWARE						
1	XBOFF		81336	8916-2-A	CAB PROTECTOR ASSEM..... UOC: 614	1
2	PAOZZ	5306-00-702-4483	96906	MS35751-130	.BOLT, SQUARE NECK..... UOC: 614	48
3	MFOZZ		77241	77727	.WALKWAY MAKE FROM WOOD, P/N 13219E0079..... UOC: 614	3
4	MFOZZ		77241	77726	.WALKWAY MAKE FROM WOOD, P/N 13219E0079..... UOC: 614	6
5	PAOZZ	5310-00-225-6993	96906	MS51922-33	.NUT, SELF-LOCKING, HE..... UOC: 614	48
6	PAOZZ	4010-00-092-3996	77241	A77740	.CHAIN ASSEMBLY, SING..... UOC: 614	2
7	XDOZZ		81336	3850-9-3	.SLIDING CHOCK..... UOC: 614	2
8	XDOZZ		77241	77833	.PIN, STRAIGHT, HEADLE..... UOC: 614	2
9	XDOZZ		12472	A77776	.KINGPIN, FIFTH WHEEL..... UOC: 614	1
10	PAOZZ	4730-00-172-0031	96906	MS15003-5	.FITTING, LUBRICATION..... UOC: 614	1
11	PFOZZ	2510-01-180-1002	81336	3850-9-1	.BOLSTER ASSEMBLY, FI..... UOC: 614	1
12	PAOZZ	5315-00-849-9854	96906	MS24665-498	.PIN, COTTER..... UOC: 614	1
13	PAOZZ	5310-00-062-5313	96906	MS35692-89	.NUT, PLAIN, SLOTTED, H..... UOC: 614	1
14	PAOZZ	5310-00-982-5009	96906	MS21045-10	.NUT, SELF-LOCKING, HE..... UOC: 614	16
15	XDOZZ		77241	SN0204	.NUT, HOLD DOWN BRACK..... UOC: 614	8
16	XBOZZ		77241	LW604	.WASHER, SPLIT..... UOC: 614	8
17	XDOZZ		77241	A78928	.LEVER ASSEMBLY, HOLD..... UOC: 614	2
18	PAOZZ	5305-00-726-2543	96906	MS90727-160	.SCREW, CAP, HEXAGON H..... UOC: 614	16
19	XAOZZ		77241	BF0404036	.BOLT, MACHINE..... UOC: 614	8

END OF FIGURE

UNIT, DIRECT SUPPORT, AND GENERAL SUPPORT MAINTENANCE
 REPAIR PARTS AND SPECIAL TOOLS LIST
 TRUCK, 5-TON, 6X6, M809 SERIES TRUCKS (DIESEL)

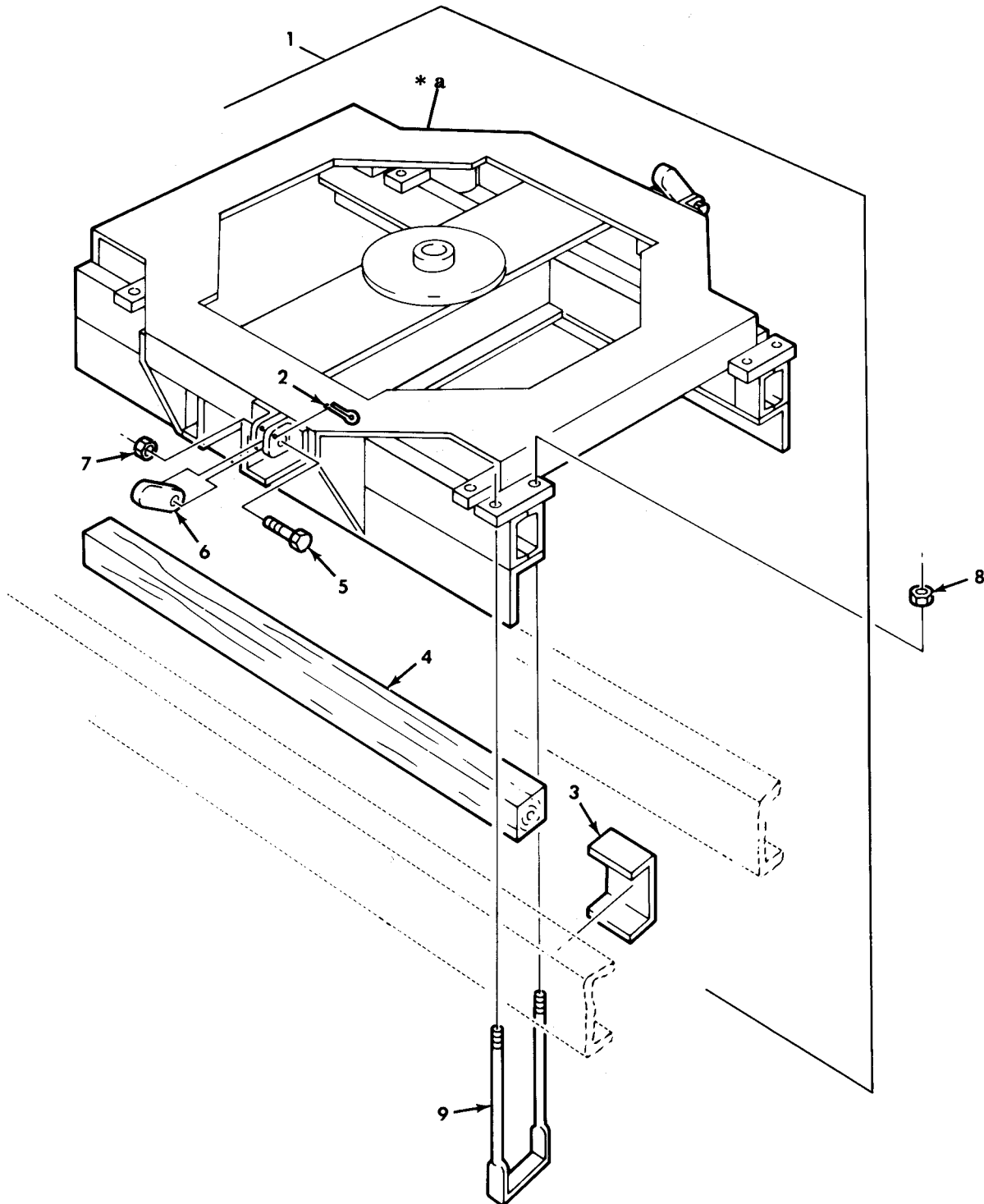

*** a PART OF ITEM 1**

Figure 359. Bolster Logger Fifth Wheel Assembly and Mounting Hardware.

(1) ITEM NO	(2) SMR CODE	(3) NSN	(4) CAGEC	(5) PART NUMBER	(6) DESCRIPTION AND USABLE ON CODE (UOC)	(7) QTY
GROUP 1812 SPECIAL PURPOSE BODIES						
FIG. 359 BOLSTER LOGGER FIFTH WHEEL ASSEMBLY AND MOUNTING HARDWARE						
1	PFOZZ	2510-01-168-6840	81336	8916-5	FIFTH WHEEL,BOLSTER..... UOC:614	1
2	PAOZZ	5315-00-500-1267	96906	MS24665-430	.PIN,COTTER BOLSTER BRACKET ARM.... UOC:614	2
3	XDOZZ		77241	77825	.BRACKET..... UOC:614	4
4	MOOZZ		77241	A77750	.BLOCK,FILLER MAKE FROM WOOD,P/N 13219E0079..... UOC:614	2
5	PAOZZ	5305-00-948-0803	96906	MS90727-191	.SCREW,CAP,HEXAGON H..... UOC:614	2
6	PAOZZ	5342-01-205-2550	77241	77749	.BOLSTER BRACKET ARM..... UOC:614	2
7	PAOZZ	5310-00-982-5012	96906	MS21045-12	.NUT,SELF-LOCKING,HE..... UOC:614	2
8	PAOZZ	5310-00-982-5012	96906	MS21045-12	NUT,SELF-LOCKING,HE..... UOC:614	16
9	XDOZZ		12472	77748	BOLT,U..... UOC:614	8

END OF FIGURE

UNIT, DIRECT SUPPORT, AND GENERAL SUPPORT MAINTENANCE
 REPAIR PARTS AND SPECIAL TOOLS LIST
 TRUCK, 5-TON, 6X6, M809 SERIES TRUCKS (DIESEL)

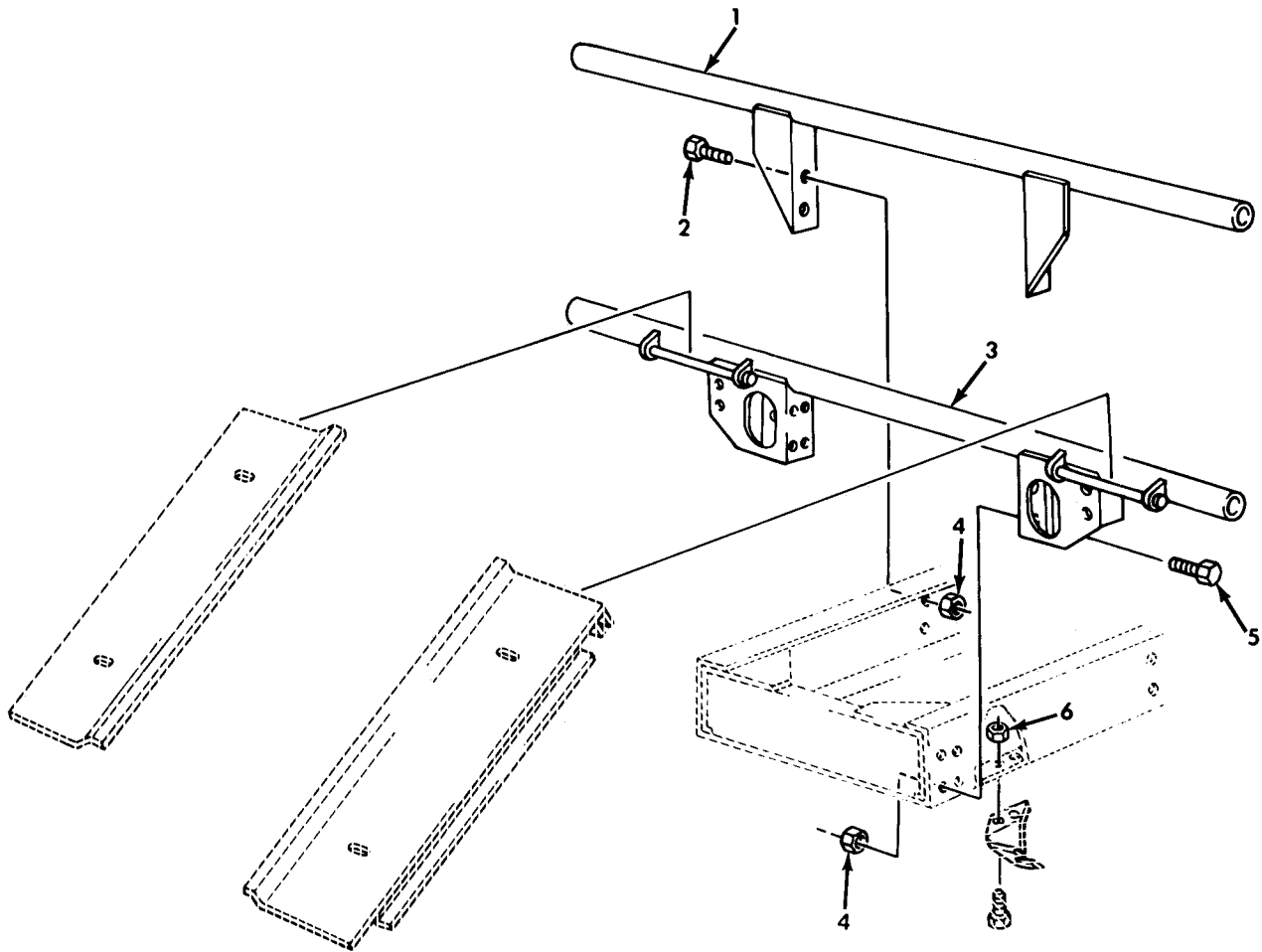

Figure 360. Bolster Logger Trailer Carrier Assembly and Ramps.

(1) ITEM NO	(2) SMR CODE	(3) NSN	(4) CAGEC	(5) PART NUMBER	(6) DESCRIPTION AND USABLE ON CODE (UOC)	(7) QTY
GROUP 1812 SPECIAL PURPOSE BODIES						
FIG. 360 BOLSTER LOGGER TRAILER CARRIER ASSEMBLY AND RAMPS						
1	XDOZZ		77241	A77753	SUPPORT,CARRYING BOLSTER LOGGER,FRONT..... UOC:614	1
2	PAOZZ	5305-00-226-7768	96906	MS90726-115	SCREW,CAP,HEXAGON H FRONT TRAILER CARRIER ASSEMBLY..... UOC:614	4
3	PAOZZ	2510-01-169-9849	12472	A77755	SUPPORT,CARRYING BOLSTER LOGGER,REAR..... UOC:614	1
4	PAOZZ	5310-00-062-4954	96906	MS21045-8	NUT,SELF-LOCKING,HE TRAILER CARRIER ASSEMBLY..... UOC:614	12
5	PAOZZ	5305-00-719-5235	80204	B1821BH050F175N	SCREW,CAP,HEXAGON H REAR TRAILER CARRIER ASSEMBLY..... UOC:614	8
6	XBOZZ		77241	LN2204	NUT,PLAIN,HEXAGON TRAILER CARRIER BRACKET..... UOC:614	4

END OF FIGURE

UNIT, DIRECT SUPPORT, AND GENERAL SUPPORT MAINTENANCE
 REPAIR PARTS AND SPECIAL TOOLS LIST
 TRUCK, 5-TON, 6X6, M809 SERIES TRUCKS (DIESEL)

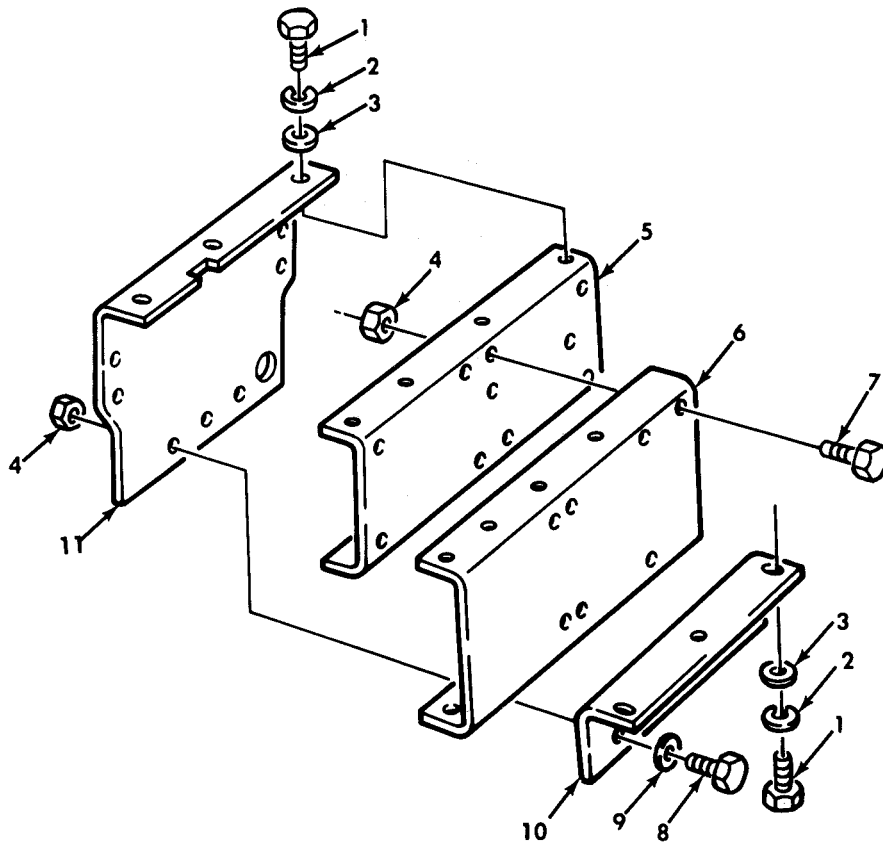
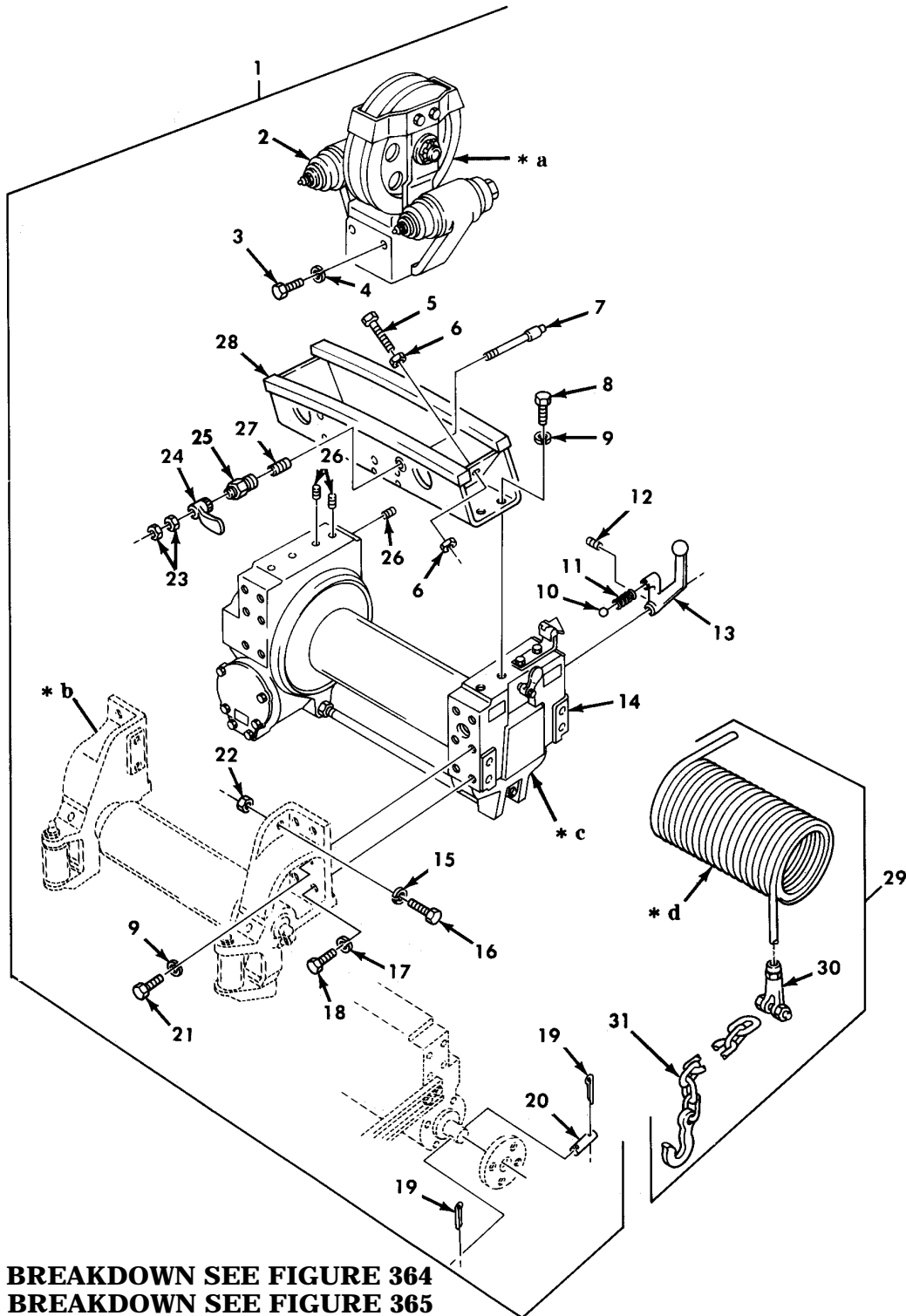

Figure 361. Front Winch Brackets and Mounting Hardware.

(1) ITEM NO	(2) SMR CODE	(3) NSN	(4) CAGEC	(5) PART NUMBER	(6) DESCRIPTION AND USABLE ON CODE (UOC)	(7) QTY
GROUP 20 HOIST,WINCH,AND POWER TAKEOFF						
2001 HOIST,CRANE,OR WINCH ASSEMBLY						
FIG. 361 FRONT WINCH BRACKETS AND MOUNTING HARDWARE						
1	PAOZZ	5305-00-719-5235	80204	B1821BH050F175N	SCREW,CAP,HEXAGON H..... UOC:622	10
1	PAOZZ	5305-00-719-5235	80204	B1821BH050F175N	SCREW,CAP,HEXAGON H..... UOC:614,620,621,623,625,628,633,634,637	12
2	PAOZZ	5310-00-584-5272	96906	MS35338-48	WASHER,LOCK..... UOC:614,620,621,623,625,628,633,634,637	12
2	PAOZZ	5310-00-584-5272	96906	MS35338-48	WASHER,LOCK..... UOC:622	10
3	PAOZZ	5310-00-809-5998	96906	MS27183-18	WASHER,FLAT FRONT WINCH BRACKET.... UOC:622	10
3	PAOZZ	5310-00-809-5998	96906	MS27183-18	WASHER,FLAT..... UOC:614,620,621,623,625,628,633,634,637	12
4	PAOZZ	5310-00-062-4954	96906	MS21045-8	NUT,SELF-LOCKING,HE..... UOC:614,620,621,622,623,625,628,633,634,637	21
5	PBOZZ	2540-01-142-1395	19207	10871076	CHANNEL,LIFT,VEHICL..... UOC:614,620,621,622,623,625,628,633,634,637	2
6	PFOZZ	5340-01-216-7017	19207	7412381	STRUCTURAL CHANNEL..... UOC:614,620,621,622,623,625,628,633,634,637	2
7	PAOZZ	5305-00-719-5219	96906	MS90727-111	SCREW,CAP,HEXAGON H..... UOC:614,620,621,622,623,625,628,633,634,637	15
8	PAOZZ	5305-00-725-4183	96906	MS90726-113	SCREW,CAP,HEXAGON H..... UOC:614,620,621,622,623,625,628,633,634,637	6
9	PAOZZ	5310-00-809-5998	96906	MS27183-18	WASHER,FLAT..... UOC:614,620,621,622,623,625,628,633,634,637	6
10	PFOZZ	5340-01-150-4861	19207	10871077	BRACKET,ANGLE..... UOC:614,620,621,622,623,625,628,633,634,637	1
11	PAOZZ	5340-00-741-2380	19207	7412380	BRACKET,ANGLE..... UOC:614,620,621,622,623,625,628,633,634,637	1

END OF FIGURE

UNIT, DIRECT SUPPORT, AND GENERAL SUPPORT MAINTENANCE
 REPAIR PARTS AND SPECIAL TOOLS LIST
 TRUCK, 5-TON, 6X6, M809 SERIES TRUCKS (DIESEL)



- * a FOR BREAKDOWN SEE FIGURE 364
- * b FOR BREAKDOWN SEE FIGURE 365
- * c FOR BREAKDOWN SEE FIGURE 368
- * d PART OF ITEM 29

Figure 362. Front Winch Assembly, Complete and Wire Rope Assembly, Wrecker.

(1) ITEM NO	(2) SMR CODE	(3) NSN	(4) CAGEC	(5) PART NUMBER	(6) DESCRIPTION AND USABLE ON CODE (UOC)	(7) QTY
GROUP 2001 HOIST,CRANE,OR WINCH ASSEMBLY						
FIG. 362 FRONT WINCH ASSEMBLY, COMPLETE AND WIRE ROPE ASSEMBLY, WRECKER						
1	PGOFH	2590-00-741-1122	19207	7411122	WINCH ASSEMBLY FRONT.....	1
					UOC: 620,622	
2	PAOFF	2590-00-121-0707	19207	7954483	.SHEAVE ASSEMBLY,SWI.....	1
					UOC: 620,622	
3	PAOZZ	5305-00-052-2218	96906	MS35265-107	.SCREW,MACHINE.....	4
					UOC: 620,622	
4	PAOZZ	5310-00-637-9541	96906	MS35338-46	.WASHER,LOCK.....	4
					UOC: 620,622	
5	PAOZZ	5305-00-054-9285	96906	MS51955-71	.SETSCREW.....	2
					UOC: 620,622	
6	PAFZZ	5310-00-834-8732	96906	MS35691-33	.NUT,PLAIN,HEXAGON.....	4
					UOC: 620,622	
7	PAOZZ	4820-00-652-5548	19207	8741768	.POPPET,LOCK,TROLLEY.....	1
					UOC: 620,622	
8	PAOZZ	5305-00-724-7219	80204	B1821BH063C125N	.SCREW,CAP,HEXAGON H.....	4
					UOC: 620,622	
9	PAOZZ	5310-00-820-6653	96906	MS35338-50	.WASHER,LOCK.....	12
					UOC: 620,622	
10	PAOZZ	3110-00-948-9796	96906	MS19061-20013	.BALL,BEARING.....	1
					UOC: 620,622	
11	PAOZZ	5360-00-740-9727	61465	304677	.SPRING,HELICAL,COMP.....	1
					UOC: 620,622	
12	PAOZZ	5305-00-724-6810	96906	MS51963-101	.SETSCREW.....	1
					UOC: 620,622	
13	PAOZZ	5340-00-351-7831	19207	7954471	.LEVER,MANUAL CONTRO.....	1
					UOC: 620,622	
14	PAOFH	2590-00-351-7865	19207	7954486	.WINCH,DRUM,VEHICLE.....	1
					UOC: 620,622	
15	PAOZZ	5310-00-584-5272	96906	MS35338-48	.WASHER,LOCK ROLLER AND TENSIONER ASSEMBLY.....	4
					UOC: 620,622	
16	PAOZZ	5305-00-719-5235	80204	B1821BH050F175N	.SCREW,CAP,HEXAGON H ROLLER AND TENSIONER ASSEMBLY.....	4
					UOC: 620,622	
17	PAOZZ	5310-00-584-7888	96906	MS35338-51	.WASHER,LOCK.....	4
					UOC: 620,622	
18	PAOZZ	5305-00-939-9204	96906	MS90725-187	.SCREW,CAP,HEXAGON H.....	4
					UOC: 620,622	
19	PAOZZ	5315-00-842-3044	96906	MS24665-283	.PIN,COTTER WINCH MOTOR ADAPTER ASSEMBLY.....	2
					UOC: 620,622	
20	PAOZZ	5315-00-209-7979	19207	7409348	.PIN,STRAIGHT,HEADLE.....	1
					UOC: 620,622	
21	PAOZZ	5305-00-724-7222	80204	B1821BH063C200N	.SCREW,CAP,HEXAGON H.....	8
					UOC: 620,622	
22	PAOZZ	5310-00-732-0560	96906	MS51968-14	.NUT,PLAIN,HEXAGON.....	4
					UOC: 620,622	
23	PAOZZ	5310-00-880-7744	96906	MS51967-5	.NUT,PLAIN,HEXAGON.....	2
					UOC: 620,622	
24	PAOZZ	2540-00-740-9150	19207	7409150	.LATCH,DRUM LOCK.....	1
					UOC: 620,622	
25	PAOZZ	2590-00-226-2347	19207	8344240	.NUT,WINCH POPPET.....	1
					UOC: 620,622	
26	PAOZZ	5305-00-724-7206	96906	MS51963-155	.SETSCREW.....	10
					UOC: 620,622	
27	PAOZZ	5360-00-753-8706	19207	7538706	.SPRING,HELICAL,COMP.....	1

(1) ITEM NO	(2) SMR CODE	(3) NSN	(4) CAGEC	(5) PART NUMBER	(6) DESCRIPTION AND USABLE ON CODE (UOC)	(7) QTY
28	PAOZZ	2590-01-082-2526	19207	8344234	UOC:620,622 .TRACK ASSEMBLY,TROL.....	1
29	AOOOO		19207	12253105-15	UOC:620,622 WIRE ROPE ASSEMBLY.....	1
30	PAOZZ	4030-00-158-2409	19207	7074517	UOC:620,622 .SOCKET,WIRE ROPE FRONT WINCH CABLE AND CHAIN ASSEMBLY.....	1
31	PAOZZ	4010-01-027-0356	19207	12253104-4	UOC:620,622 .CHAIN ASSEMBLY,SING FRONT WINCH CABLE.....	1

END OF FIGURE

UNIT, DIRECT SUPPORT, AND GENERAL SUPPORT MAINTENANCE
 REPAIR PARTS AND SPECIAL TOOLS LIST
 TRUCK, 5-TON, 6X6, M809 SERIES TRUCKS (DIESEL)

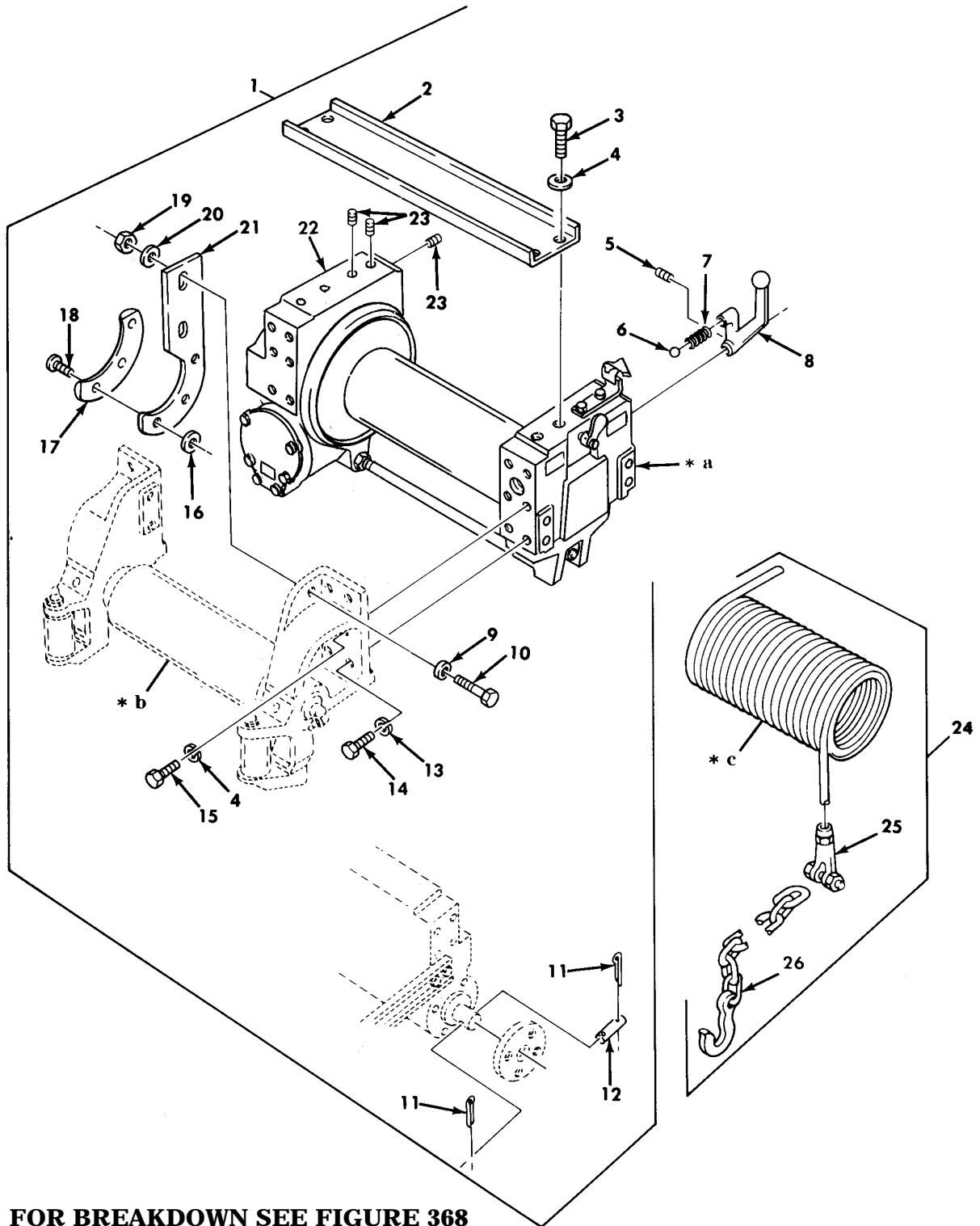

- * a FOR BREAKDOWN SEE FIGURE 368
- * b FOR BREAKDOWN SEE FIGURE 365
- * c PART OF ITEM 24

Figure 363. Front Winch Assembly, Complete and Wire Rope Assembly.

(1) ITEM NO	(2) SMR CODE	(3) NSN	(4) CAGEC	(5) PART NUMBER	(6) DESCRIPTION AND USABLE ON CODE (UOC)	(7) QTY
GROUP 2001 HOIST, CRANE, OR WINCH ASSEMBLY						
FIG. 363 FRONT WINCH ASSEMBLY, COMPLETE AND WIRE ROPE ASSEMBLY						
1	PGOFH	2590-00-641-6405	19207	7412382	WINCH, DRUM, VEHICLE..... UOC: 614, 621, 623, 625, 628, 633, 634, 637	1
2	PAOZZ	2520-00-740-9813	19207	7409813	.TOP CHANNEL..... UOC: 614, 621, 623, 625, 628, 633, 634, 637	1
3	PAOZZ	5305-00-724-7219	80204	B1821BH063C125N	.SCREW, CAP, HEXAGON H..... UOC: 614, 621, 623, 625, 628, 633, 634, 637	4
4	PAOZZ	5310-00-820-6653	96906	MS35338-50	.WASHER, LOCK..... UOC: 614, 621, 623, 625, 628, 633, 634, 637	12
5	PAFZZ	5305-00-724-6810	96906	MS51963-101	.SETSCREW..... UOC: 614, 621, 623, 625, 628, 633, 634, 637	1
6	PAOZZ	3110-00-948-9796	96906	MS19061-20013	.BALL, BEARING WINCH CONTROL LEVER.. UOC: 614, 621, 623, 625, 628, 633, 634, 637	1
7	PAOZZ	5360-00-740-9727	61465	304677	.SPRING, HELICAL, COMP..... UOC: 614, 621, 623, 625, 628, 633, 634, 637	1
8	PAOZZ	5340-00-351-7831	19207	7954471	.LEVER, MANUAL CONTROL..... UOC: 614, 621, 623, 625, 628, 633, 634, 637	1
9	PAOZZ	5310-00-184-8992	96906	MS9320-14	.WASHER, FLAT PART OF KIT P/N 12300736..... UOC: 614, 621, 623, 625, 628, 633, 634, 637	4
10	PAOZZ	5305-00-071-2071	80204	B1821BH050C200N	.SCREW, CAP, HEXAGON H PART OF KIT P/N 12300736..... UOC: 614, 621, 623, 625, 628, 633, 634, 637	4
11	PAOZZ	5315-00-842-3044	96906	MS24665-283	.PIN, COTTER..... UOC: 614, 621, 623, 625, 628, 633, 634, 637	2
12	PAOZZ	5315-00-209-7979	19207	7409348	.PIN, STRAIGHT, HEADLE..... UOC: 614, 621, 623, 625, 628, 633, 634, 637	1
13	PAOZZ	5310-00-584-7888	96906	MS35338-51	.WASHER, LOCK..... UOC: 614, 621, 623, 625, 628, 633, 634, 637	4
14	PAOZZ	5305-00-939-9204	96906	MS90725-187	.SCREW, CAP, HEXAGON H..... UOC: 614, 621, 623, 625, 628, 633, 634, 637	4
15	PAOZZ	5305-00-724-7222	80204	B1821BH063C200N	.SCREW, CAP, HEXAGON H..... UOC: 614, 621, 623, 625, 628, 633, 634, 637	8
16	PAOZZ	5310-00-194-9213	96906	MS35336-39	.WASHER, LOCK PART OF KIT P/N 12300736..... UOC: 614, 621, 623, 625, 628, 633, 634, 637	6
17	PAOZZ	5340-01-131-0131	19207	12300666-2	.PLATE, MOUNTING L.H., PART OF KIT P/N 12300736..... UOC: 614, 621, 623, 625, 628, 633, 634, 637	1
17	PAOZZ	5340-01-131-0130	19207	12300666-1	.PLATE, MOUNTING R.H., PART OF KIT P/N 12300736..... UOC: 614, 621, 623, 625, 628, 633, 634, 637	1
18	PAOZZ	5305-00-959-2723	96906	MS35190-319	.SCREW, MACHINE PART OF KIT P/N 12300736..... UOC: 614, 621, 623, 625, 628, 633, 634, 637	6
19	PAOZZ	5310-00-768-0318	96906	MS51967-14	.NUT, PLAIN, HEXAGON PART OF KIT P/N 12300736..... UOC: 614, 621, 623, 625, 628, 633, 634, 637	4
20	PAOZZ	5310-00-637-9541	96906	MS35338-46	.WASHER, LOCK PART OF KIT P/N 12300736..... UOC: 614, 621, 623, 625, 628, 633, 634, 637	4
21	PAOZZ	2590-01-131-0129	19207	12300665-2	.PLATE, MOUNTING, WINC L.H., PART OF KIT P/N 12300736..... UOC: 614, 621, 623, 625, 628, 633, 634, 637	1
21	PAOZZ	2590-01-131-0128	19207	12300665-1	.PLATE, MOUNTING, WINC R.H., PART OF KIT P/N 12300736..... UOC: 614, 621, 623, 625, 628, 633, 634, 637	1
22	PAOFH	2590-00-351-7865	19207	7954486	.WINCH, DRUM, VEHICLE.....	1

(1) ITEM NO	(2) SMR CODE	(3) NSN	(4) CAGEC	(5) PART NUMBER	(6) DESCRIPTION AND USABLE ON CODE (UOC)	(7) QTY
23	PAOZZ	5305-00-724-7206	96906	MS51963-155	UOC:614,621,623,625,628,633,634,637 .SETSCREW FRONT WINCH ASSEMBLY.....	10
24	AOOOO		19207	12253105-13	UOC:614,621,623,625,628,633,634,637 WIRE ROPE ASSEMBLY.....	1
25	PAOZZ	4030-00-158-2409	19207	7074517	UOC:614,621,623,625,628,633,634,637 .SOCKET,WIRE ROPE.....	1
26	PAOZZ	4010-01-027-0356	19207	12253104-4	UOC:614,621,623,625,628,633,634,637 .CHAIN ASSEMBLY,SING.....	1

END OF FIGURE

UNIT, DIRECT SUPPORT, AND GENERAL SUPPORT MAINTENANCE
 REPAIR PARTS AND SPECIAL TOOLS LIST
 TRUCK, 5-TON, 6X6, M809 SERIES TRUCKS (DIESEL)

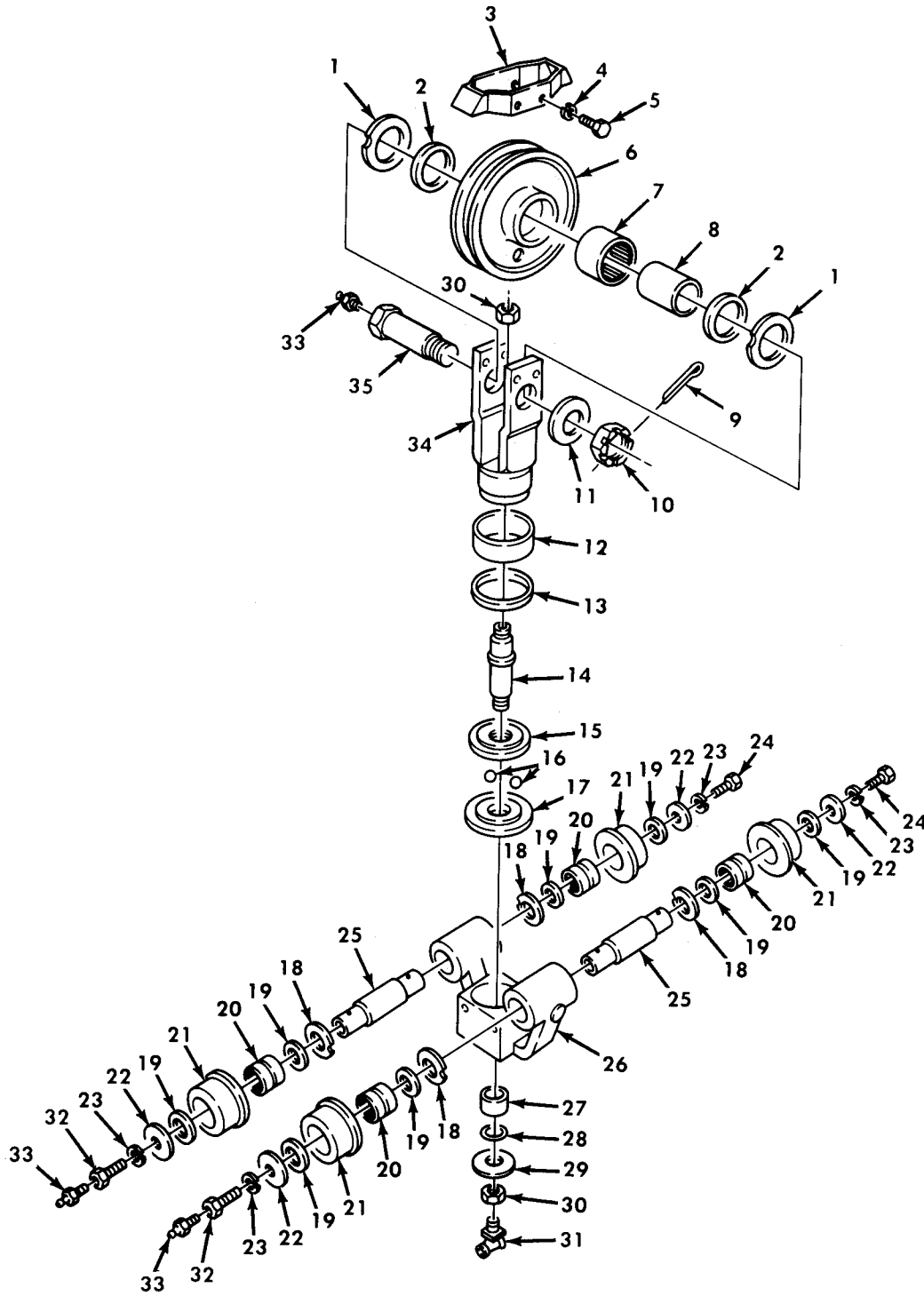

Figure 364. Front Winch Sheave Assembly, Wrecker.

(1) ITEM NO	(2) SMR CODE	(3) NSN	(4) CAGEC	(5) PART NUMBER	(6) DESCRIPTION AND USABLE ON CODE (UOC)	(7) QTY
GROUP 2001 HOIST,CRANE,OR WINCH ASSEMBLY						
FIG. 364 FRONT WINCH SHEAVE ASSEMBLY, WRECKER						
1	PAFZZ	3120-01-085-3338	19207	8344242	BEARING,WASHER,THRU..... UOC:620,622	2
2	PAFZZ	5330-00-741-1154	19207	7411154	FELT,MECHANICAL,PRE..... UOC:620,622	2
3	PAFZZ	3020-01-082-3598	19207	8344505	GUARD,MECHANICAL DR..... UOC:620,622	1
4	PAFZZ	5310-00-637-9541	96906	MS35338-46	WASHER,LOCK ROPE GUARD ASSEMBLY.... UOC:620,622	4
5	PAFZZ	5305-00-543-4372	80204	B1821BH038C075N	SCREW,CAP,HEXAGON H ROPE GUARD ASSEMBLY..... UOC:620,622	4
6	PAFZZ	3020-00-741-1121	19207	7411121	PULLEY,GROOVE..... UOC:620,622	1
7	PAFZZ	3110-00-561-0938	60380	B3424	BEARING,ROLLER,NEED..... UOC:620,622	1
8	PAFZZ	3120-00-741-1125	19207	7411125	BUSHING,SLEEVE..... UOC:620,622	1
9	PAFZZ	5315-00-298-1498	96906	MS24665-362	PIN,COTTER..... UOC:620,622	1
10	PAFZZ	5310-00-419-9476	19207	8344241	NUT,PLAIN,SLOTTED,H..... UOC:620,622	1
11	PAFZZ	5310-00-421-3994	19207	8690892	WASHER,FLAT..... UOC:620,622	1
12	PAFZZ	3120-00-741-1156	19207	7411156	BEARING,SLEEVE..... UOC:620,622	1
13	PAFZZ	5330-00-741-1160	19207	7411160	FELT,MECHANICAL,PRE..... UOC:620,622	1
14	PAFZZ	3040-01-194-9884	19207	7994976-1	SHAFT,SHOULDERED..... UOC:620,622	1
15	PAFZZ	3110-00-741-1123	19207	7411123	RETAINER,BALL,BEARI..... UOC:620,622	1
16	PAFZZ	3110-00-100-6158	96906	MS19059-2422	BALL,BEARING..... UOC:620,622	26
17	PAFZZ	3110-00-741-1124	19207	7411124	SEAT,BEARING..... UOC:620,622	1
18	PAFZZ	3120-00-159-6992	19207	7411152	BEARING,WASHER,THRU..... UOC:620,622	4
19	PAFZZ	5330-00-740-9929	19207	7409929	PACKING WITH RETAIN..... UOC:620,622	8
20	PAFZZ	3110-00-227-3245	21450	707728	BEARING,ROLLER,NEED..... UOC:620,622	4
21	PAFZZ	3120-01-082-9008	19207	8344243	WHEEL,TROLLEY..... UOC:620,622	4
22	PAFZZ	5310-00-741-1153	19207	7411153	WASHER,FLAT..... UOC:620,622	4
23	PAFZZ	5310-00-820-6653	96906	MS35338-50	WASHER,LOCK..... UOC:620,622	4
24	PAFZZ	5305-00-725-4092	96906	MS90726-158	SCREW,CAP,HEXAGON H..... UOC:620,622	2
25	PAFZZ	2530-01-085-3592	19207	7994954	AXLE,TROLLEY..... UOC:620,622	2
26	PAFZZ	3040-01-082-3599	19207	8344245	BRACKET,EYE,NONROTA..... UOC:620,622	1
27	PAFZZ	3110-00-157-0531	96906	MS17131-29	BEARING,ROLLER,NEED..... UOC:620,622	1
28	PAFZZ	5330-00-741-1159	19207	7411159	FELT,MECHANICAL,PRE..... UOC:620,622	1

(1) ITEM NO	(2) SMR CODE	(3) NSN	(4) CAGEC	(5) PART NUMBER	(6) DESCRIPTION AND USABLE ON CODE (UOC)	(7) QTY
29	PAFZZ	5310-00-809-8536	96906	MS27183-24	WASHER, FLAT..... UOC: 620, 622	1
30	PAFZZ	5310-00-923-4219	96906	MS21083-C12	NUT, SELF-LOCKING, HE..... UOC: 620, 622	2
31	PAFZZ	4730-00-172-0034	96906	MS15003-6	FITTING, LUBRICATION..... UOC: 620, 622	1
32	PAFZZ	5306-00-741-1155	19207	7411155	BOLT, INTERNALLY REL..... UOC: 620, 622	2
33	PAFZZ	4730-00-050-4208	96906	MS15003-1	FITTING, LUBRICATION..... UOC: 620, 622	3
34	PAFZZ	5340-01-101-6713	19207	8344246	FRAME, SWIVEL SHEAVE..... UOC: 620, 622	1
35	PAFZZ	4730-00-186-4967	19207	8344244	BOLT, FLUID PASSAGE..... UOC: 620, 622	1

END OF FIGURE

UNIT, DIRECT SUPPORT, AND GENERAL SUPPORT MAINTENANCE
 REPAIR PARTS AND SPECIAL TOOLS LIST
 TRUCK, 5-TON, 6X6, M809 SERIES TRUCKS (DIESEL)

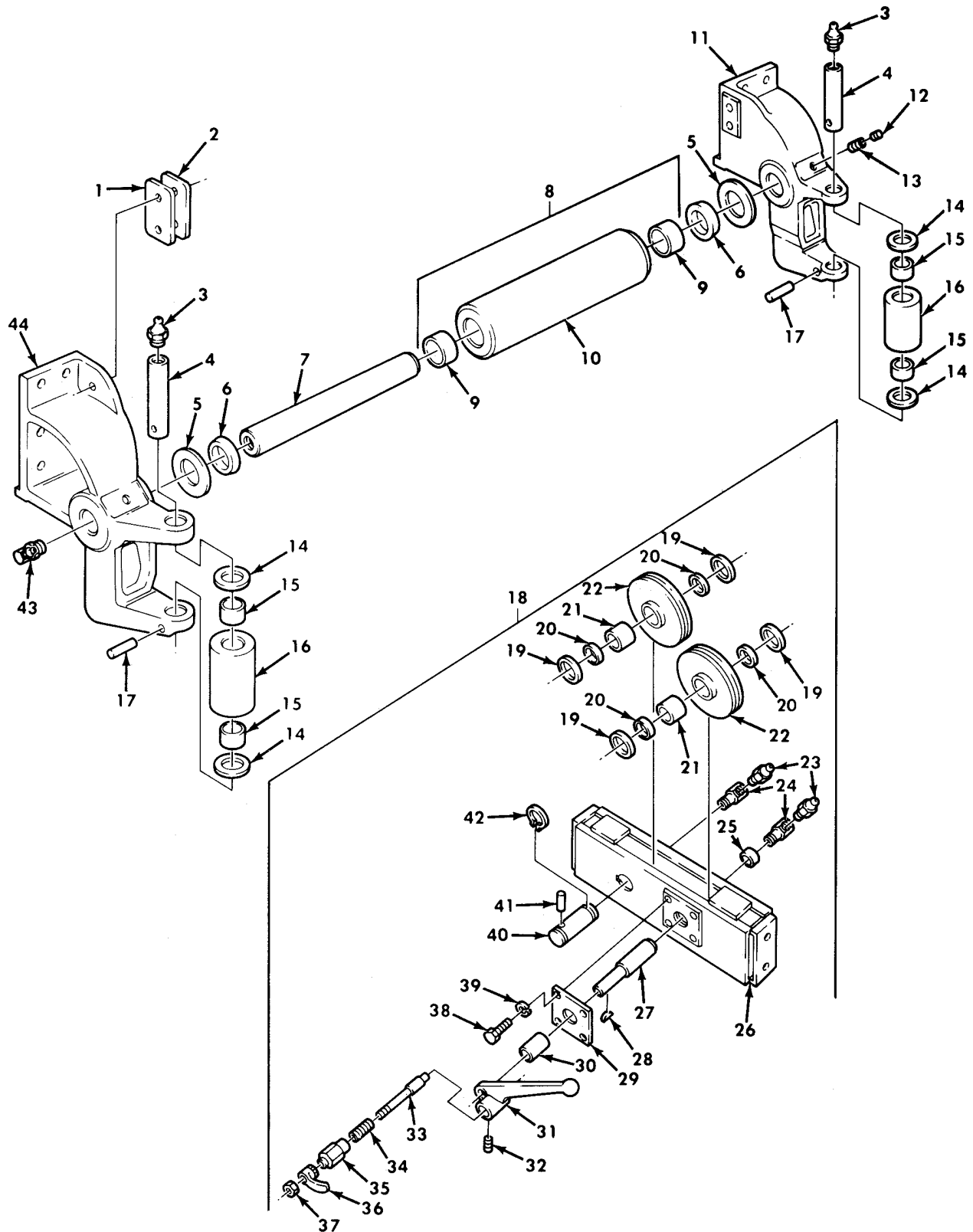

Figure 365. Front Winch Tensioner Assembly, Roller Assembly, and Related Parts.

(1) ITEM NO	(2) SMR CODE	(3) NSN	(4) CAGEC	(5) PART NUMBER	(6) DESCRIPTION AND USABLE ON CODE (UOC)	(7) QTY
GROUP 2001 HOIST, CRANE, OR WINCH ASSEMBLY						
FIG. 365 FRONT WINCH TENSIONER ASSEMBLY, ROLLER ASSEMBLY, AND RELATED PARTS						
1	PAFZZ	5365-01-106-4286	19207	7411162	SPACER, PLATE..... UOC: 620, 622	1
2	PAFZZ	5365-01-106-4282	19207	8344247	SHIM..... UOC: 620, 622	1
3	PAOZZ	4730-00-050-4208	96906	MS15003-1	FITTING, LUBRICATION..... UOC: 614, 620, 621, 622, 623, 625, 628, 633, 634, 637	2
4	PAFZZ	5315-00-740-9609	19207	7409609	PIN/ROLLER WINCH..... UOC: 614, 620, 621, 622, 623, 625, 628, 633, 634, 637	2
5	PAFZZ	3120-00-740-9729	19207	7409729	BEARING, WASHER, THRU..... UOC: 614, 620, 621, 622, 623, 625, 628, 633, 634, 637	2
6	PAHZZ	5330-00-741-7094	19207	7417094	PACKING ASSEMBLY..... UOC: 614, 620, 621, 622, 623, 625, 628, 633, 634, 637	2
7	PAFZZ	3040-00-740-9725	19207	7409725	SHAFT, SHOULDERED..... UOC: 614, 620, 621, 622, 623, 625, 628, 633, 634, 637	1
8	PAFFF	2520-00-740-9694	19207	7409694	ROLLER ASSEMBLY, WIN..... UOC: 614, 620, 621, 622, 623, 625, 628, 633, 634, 637	1
9	PAFZZ	3110-00-227-3249	96906	MS51961-22	. BEARING, ROLLER, NEED..... UOC: 614, 620, 621, 622, 623, 625, 628, 633, 634, 637	2
10	PAFZZ	3990-01-083-5407	19207	7954470	. ROLLER ASSEMBLY..... UOC: 614, 620, 621, 622, 623, 625, 628, 633, 634, 637	1
11	PAFZZ	5340-01-278-2190	19207	7409804-1	BRACKET, MOUNTING..... UOC: 614, 620, 621, 622, 623, 625, 628, 633, 634, 637	1
12	PAFZZ	5305-00-725-0168	96906	MS51963-137	SETSCREW..... UOC: 614, 620, 621, 622, 623, 625, 628, 633, 634, 637	1
13	PAFZZ	5305-00-939-0576	96906	MS51977-84	SETSCREW..... UOC: 614, 620, 621, 622, 623, 625, 628, 633, 634, 637	1
14	PAFZZ	5310-00-740-9728	19207	7409728	WASHER, FLAT..... UOC: 614, 620, 621, 622, 623, 625, 628, 633, 634, 637	4
15	PAFZZ	3120-00-740-9807	19207	7409807	BEARING, SLEEVE..... UOC: 614, 620, 621, 622, 623, 625, 628, 633, 634, 637	4
16	PAFZZ	3120-00-740-9695	19207	7409695	BEARING, SLEEVE..... UOC: 614, 620, 621, 622, 623, 625, 628, 633, 634, 637	2
17	PAFZZ	5315-00-014-2972	96906	MS35671-42	PIN, GROOVED, HEADLES..... UOC: 614, 620, 621, 622, 623, 625, 628, 633, 634, 637	2
18	PAFFF	2530-00-998-4711	19207	8690884	TENSION DEVICE, TRAC..... UOC: 620, 622	1
19	PAFZZ	3120-00-741-1170	19207	7411170	. BEARING, WASHER, THRU..... UOC: 620, 622	4
20	PAFZZ	5330-00-741-7093	19207	7417093	. PACKING ASSEMBLY..... UOC: 620, 622	4
21	PAFZZ	3110-00-227-3241	96906	MS51961-9	. BEARING, ROLLER, NEED.....	2

(1) ITEM NO	(2) SMR CODE	(3) NSN	(4) CAGEC	(5) PART NUMBER	(6) DESCRIPTION AND USABLE ON CODE (UOC)	(7) QTY
22	PAFZZ	3020-00-484-5831	19207	8344250	UOC: 620, 622 .PULLEY, GROOVE.....	2
23	PAFZZ	4730-00-172-0034	96906	MS15003-6	UOC: 620, 622 .FITTING, LUBRICATION.....	2
24	PAFZZ	4730-00-278-4814	57733	44701	UOC: 620, 622 .ELBOW, PIPE.....	2
25	PAFZZ	3120-00-741-1164	19207	7411164	UOC: 620, 622 .BEARING, SLEEVE.....	1
26	PAFZZ	3040-00-179-3540	19207	8344248	UOC: 620, 622 .FRAME, TENSIONER, WIN.....	1
27	PAFZZ	3040-00-417-2756	19207	7994965	UOC: 620, 622 .CAM, CONTROL.....	1
28	PAFZZ	5315-00-616-5519	96906	MS35756-1	UOC: 620, 622 .KEY, WOODRUFF.....	1
29	PAFZZ	3130-01-085-3595	19207	8344506	UOC: 620, 622 .BLOCK ASSEMBLY, BEAR.....	1
30	PAFZZ	3120-00-661-9026	19207	7411163	UOC: 620, 622 .BEARING, SLEEVE.....	1
31	PAFZZ	2590-00-234-3262	19207	8344251	UOC: 620, 622 .LEVER, MANUAL CONTRO.....	1
32	PAFZZ	5305-00-724-5898	96906	MS51963-83	UOC: 620, 622 .SETSCREW.....	1
33	PAFZZ	2520-00-741-1166	19207	7411166	UOC: 620, 622 .POPPET WINCH TROLLE.....	1
34	PAFZZ	5360-00-753-8706	19207	7538706	UOC: 620, 622 .SPRING, HELICAL, COMP.....	1
35	PAFZZ	2590-00-226-2347	19207	8344240	UOC: 620, 622 .NUT, WINCH POPPET.....	1
36	PAFZZ	2540-00-740-9150	19207	7409150	UOC: 620, 622 .LATCH, DRUM LOCK.....	1
37	PAFZZ	5310-00-891-1709	96906	MS35691-9	UOC: 620, 622 .NUT, PLAIN, HEXAGON.....	1
38	PAFZZ	5305-00-269-3234	80204	B1821BH038F075N	UOC: 620, 622 .SCREW, CAP, HEXAGON H.....	4
39	PAFZZ	5310-00-637-9541	96906	MS35338-46	UOC: 620, 622 .WASHER, LOCK.....	4
40	PAFZZ	3040-00-741-1161	19207	7411161	UOC: 620, 622 .SHAFT, STRAIGHT WINCH TENSIONER FRAME.....	1
41	PAFZZ	5315-00-731-9230	19200	12279479	UOC: 620, 622 .PIN, STRAIGHT, HEADLE.....	1
42	PAFZZ	5325-00-530-7968	96906	MS16624-1100	UOC: 620, 622 .RING, RETAINING STRAIGHT SHAFT.....	1
43	PAFZZ	4730-00-172-0034	96906	MS15003-6	UOC: 620, 622 FITTING, LUBRICATION.....	2
44	PAHZZ	2520-00-740-9805	19207	7409805-1	UOC: 614, 620, 621, 622, 623, 625, 628, 633, 634, 637 BRACKET ROLLER.....	1

END OF FIGURE

UNIT, DIRECT SUPPORT, AND GENERAL SUPPORT MAINTENANCE
 REPAIR PARTS AND SPECIAL TOOLS LIST
 TRUCK, 5-TON, 6X6, M809 SERIES TRUCKS (DIESEL)

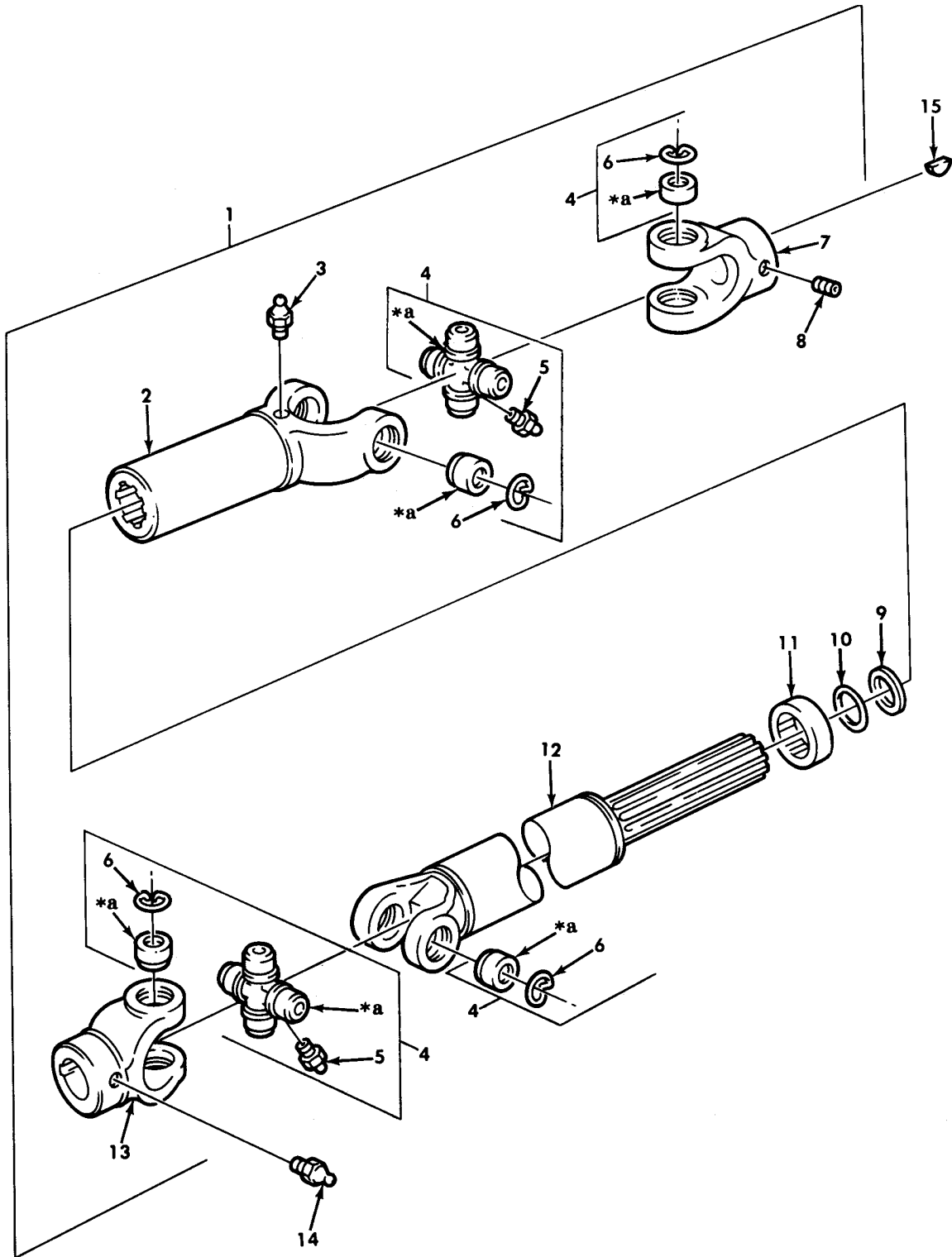

* a PART OF ITEM 4

Figure 366. Front Winch Propeller Drive Shaft Assembly.

(1) ITEM NO	(2) SMR CODE	(3) NSN	(4) CAGEC	(5) PART NUMBER	(6) DESCRIPTION AND USABLE ON CODE (UOC)	(7) QTY
GROUP 2001 HOIST, CRANE, OR WINCH ASSEMBLY						
FIG. 366 FRONT WINCH PROPELLER DRIVE SHAFT ASSEMBLY						
1	PAOOO	2520-01-228-9400	19207	11669842	PROPELLER SHAFT..... UOC: 614, 620, 621, 622, 623, 625, 628, 633, 634, 637	1
2	XAOZZ		19207	11669839	.SLIP YOKE ASSEMBLY..... UOC: 614, 620, 621, 622, 623, 625, 628, 633, 634, 637	1
3	KFOZZ	4730-00-050-4203	96906	MS15001-1	.FITTING, LUBRICATION PART OF KIT P/N 5704052..... UOC: 614, 620, 621, 622, 623, 625, 628, 633, 634, 637	1
4	PAOZZ	2520-00-848-0257	81221	1-0200	.PARTS KIT, WINCH..... UOC: 614, 620, 621, 622, 623, 625, 628, 633, 634, 637	2
5	PAOZZ	4730-00-050-4203	96906	MS15001-1	. .FITTING, LUBRICATION..... UOC: 614, 620, 621, 622, 623, 625, 628, 633, 634, 637	1
6	PAOZZ	5325-00-174-9829	19207	5226154	. .RING, RETAINING..... UOC: 614, 620, 621, 622, 623, 625, 628, 633, 634, 637	4
7	PAOZZ	2520-00-753-8742	19207	7538742	.YOKE, UNIVERSAL JOIN..... UOC: 614, 620, 621, 622, 623, 625, 628, 633, 634, 637	1
8	PAOZZ	5305-00-939-0576	96906	MS51977-84	.SETSCREW..... UOC: 614, 620, 621, 622, 623, 625, 628, 633, 634, 637	1
9	PAOZZ	5330-00-929-8287	34623	945728	.SEAL, PLAIN..... UOC: 614, 620, 621, 622, 623, 625, 628, 633, 634, 637	1
10	PAOZZ	5310-01-233-9972	19207	12300999	.WASHER, SPLIT CAP, SHAFT ASSEMBLY... UOC: 614, 620, 621, 622, 623, 625, 628, 633, 634, 637	1
11	PAOZZ	5310-01-236-1693	19207	11669841	.CAP, PROTECTIVE, DUST SHAFT, UNIVERSAL YOKE..... UOC: 614, 620, 621, 622, 623, 625, 628, 633, 634, 637	1
12	XAOZZ		19207	12301051	.PROPELLER SHAFT..... UOC: 614, 620, 621, 622, 623, 625, 628, 633, 634, 637	1
13	PAOZZ	2520-00-657-4529	19207	7335027	.YOKE, UNIVERSAL JOIN..... UOC: 614, 620, 621, 622, 623, 625, 628, 633, 634, 637	1
14	PAOZZ	4730-00-050-4208	96906	MS15003-1	FITTING, LUBRICATION..... UOC: 614, 620, 621, 622, 623, 625, 628, 633, 634, 637	1
15	PAOZZ	5315-00-616-5527	96906	MS35756-18	KEY, WOODRUFF..... UOC: 614, 620, 621, 622, 623, 625, 628, 633, 634, 637	1

END OF FIGURE

UNIT, DIRECT SUPPORT, AND GENERAL SUPPORT MAINTENANCE
 REPAIR PARTS AND SPECIAL TOOLS LIST
 TRUCK, 5-TON, 6X6, M809 SERIES TRUCKS (DIESEL)

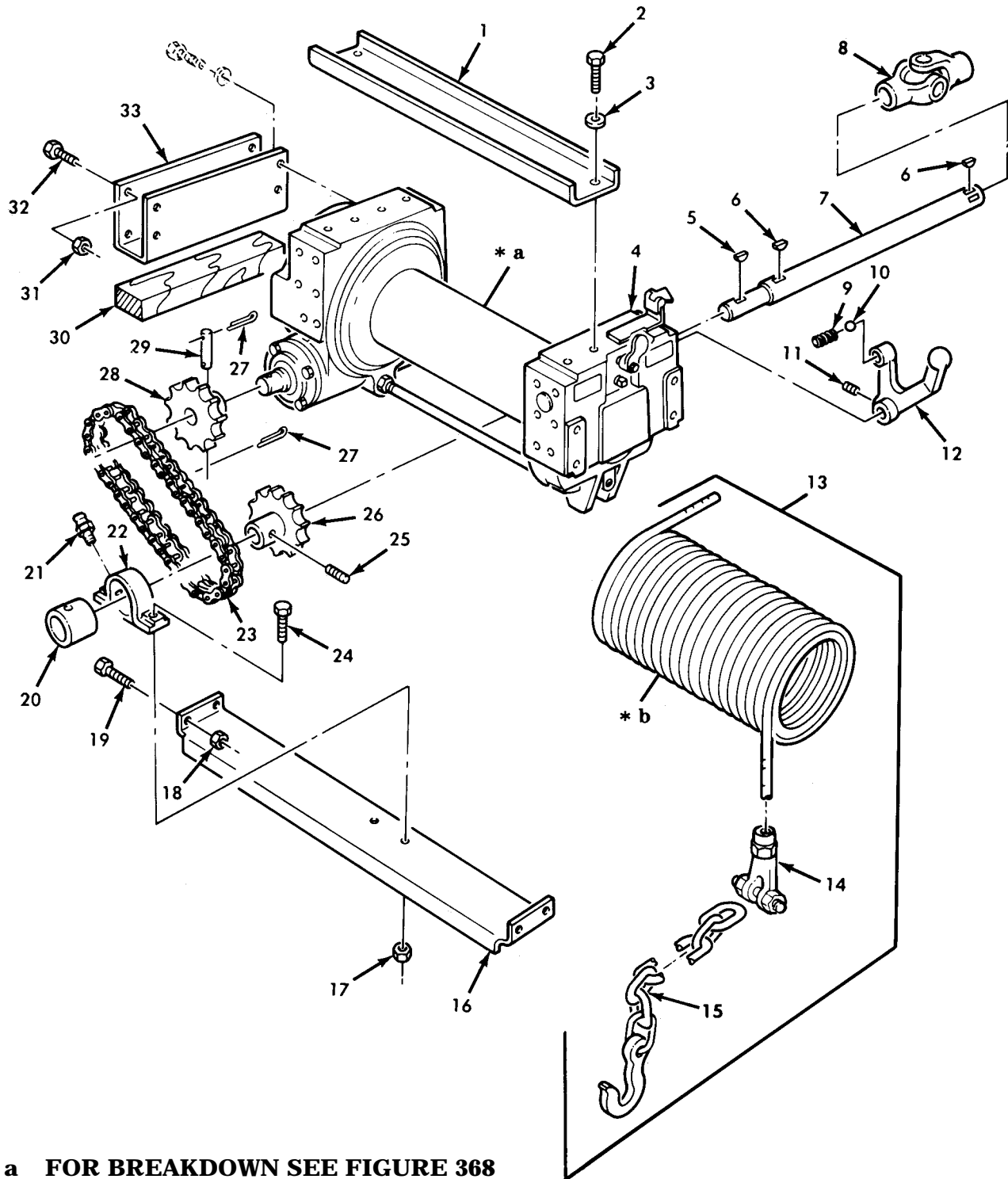

* a FOR BREAKDOWN SEE FIGURE 368

* b PART OF ITEM 13

Figure 367. Bolster Logger Midwinch and Wire Rope Assembly.

(1) ITEM NO	(2) SMR CODE	(3) NSN	(4) CAGEC	(5) PART NUMBER	(6) DESCRIPTION AND USABLE ON CODE (UOC)	(7) QTY
GROUP 2001 HOIST,CRANE,OR WINCH ASSEMBLY						
FIG. 367 BOLSTER LOGGER MIDWINCH AND WIRE ROPE ASSEMBLY						
1	PFOZZ	2520-00-740-9813	19207	7409813	TOP CHANNEL..... UOC:614	1
2	PAOZZ	5305-00-724-7219	80204	B1821BH063C125N	SCREW,CAP,HEXAGON H MIDWINCH TOP CHANNEL..... UOC:614	4
3	PAOZZ	5310-00-820-6653	96906	MS35338-50	WASHER,LOCK MIDWINCH TOP CHANNEL... UOC:614	4
4	PAOFH	2590-00-351-7865	19207	7954486	WINCH,DRUM,VEHICLE MIDDLE..... UOC:614	1
5	PAOZZ	5315-00-185-0814	77241	808	KEY,MACHINE..... UOC:614	1
6	PAOZZ	5315-00-616-5529	96906	MS35756-16	KEY,WOODRUFF DRIVE SHAFT,SPROCKET.. UOC:614	2
7	XDOZZ		81336	8916-4-1	SHAFT,SHOULDERED MIDWINCH..... UOC:614	1
8	PAOZZ	2520-00-127-8812	81221	227484	UNIVERSAL JOINT..... UOC:614	1
9	PAOZZ	5360-00-740-9727	61465	304677	SPRING,HELICAL,COMP..... UOC:614	1
10	PAOZZ	3110-00-948-9796	96906	MS19061-20013	BALL,BEARING..... UOC:614	1
11	PAOZZ	5305-00-724-6810	96906	MS51963-101	SETSCREW..... UOC:614	1
12	PAOZZ	5340-00-351-7831	19207	7954471	LEVER,MANUAL CONTRO CLUTCH,MIDWINCH UOC:614	1
13	AOOOO		19207	12253105-15	WIRE ROPE ASSEMBLY..... UOC:614	1
14	PAOZZ	4030-00-158-2409	19207	7074517	.SOCKET,WIRE ROPE..... UOC:614	1
15	PAOZZ	4010-01-027-0356	19207	12253104-4	.CHAIN ASSEMBLY,SING..... UOC:614	1
16	PFOZZ	2590-01-180-1003	81336	8916-4-3	SUPPORT,PILLOW BLOC WINCH ASSEMBLY. UOC:614	1
17	PAOZZ	5310-00-062-4954	96906	MS21045-8	NUT,SELF-LOCKING,HE..... UOC:614	2
18	PAOZZ	5310-00-982-4908	96906	MS21045-6	NUT,SELF-LOCKING,HE..... UOC:614	4
19	PAOZZ	5305-00-269-3238	80204	B1821BH038F125N	SCREW,CAP,HEXAGON H..... UOC:614	4
20	PFOZZ	3120-00-170-0336	81336	8916-4-2	BUSHING,SLEEVE PILLOW BLOCK..... UOC:614	1
21	PAOZZ	2530-00-318-1225	63477	FE20326	BRAKE SHOE..... UOC:614	1
22	PFOZZ	3130-00-108-0689	77241	77820	BEARING UNIT,BALL BUSHING SLEEVE... UOC:614	1
23	PAOZZ	3020-00-214-8067	77241	77815	CHAIN,ROLLER WINCH DRIVE..... UOC:614	1
24	PAOZZ	5305-00-719-5235	80204	B1821BH050F175N	SCREW,CAP,HEXAGON H..... UOC:614	2
25	PAOZZ	5305-00-725-3511	96906	MS51964-94	SETSCREW..... UOC:614	1
26	XDOZZ		77241	77814	SPROCKET WHEEL..... UOC:614	1
27	PAOZZ	5315-00-239-8027	96906	MS24665-238	PIN,COTTER..... UOC:614	2
28	XDOZZ		77241	77816	SPROCKET WHEEL..... UOC:614	1

(1) ITEM NO	(2) SMR CODE	(3) NSN	(4) CAGEC	(5) PART NUMBER	(6) DESCRIPTION AND USABLE ON CODE (UOC)	(7) QTY
29	PAOZZ	5315-00-209-7979	19207	7409348	PIN, STRAIGHT, HEADLE..... UOC: 614	1
30	MOOZZ		81349	MIL-W-3912-13	SILL MAKE FROM WOOD, P/N 13219E0079. UOC: 614	2
31	PAOZZ	5310-00-982-5009	96906	MS21045-10	NUT, SELF-LOCKING, HE..... UOC: 614	8
32	PAOZZ	5305-00-726-2543	96906	MS90727-160	SCREW, CAP, HEXAGON H..... UOC: 614	8
33	XDOZZ		81336	8916-4-4	BRACKET MIDWINCH..... UOC: 614	2

END OF FIGURE

UNIT, DIRECT SUPPORT, AND GENERAL SUPPORT MAINTENANCE
 REPAIR PARTS AND SPECIAL TOOLS LIST
 TRUCK, 5-TON, 6X6, M809 SERIES TRUCKS (DIESEL)

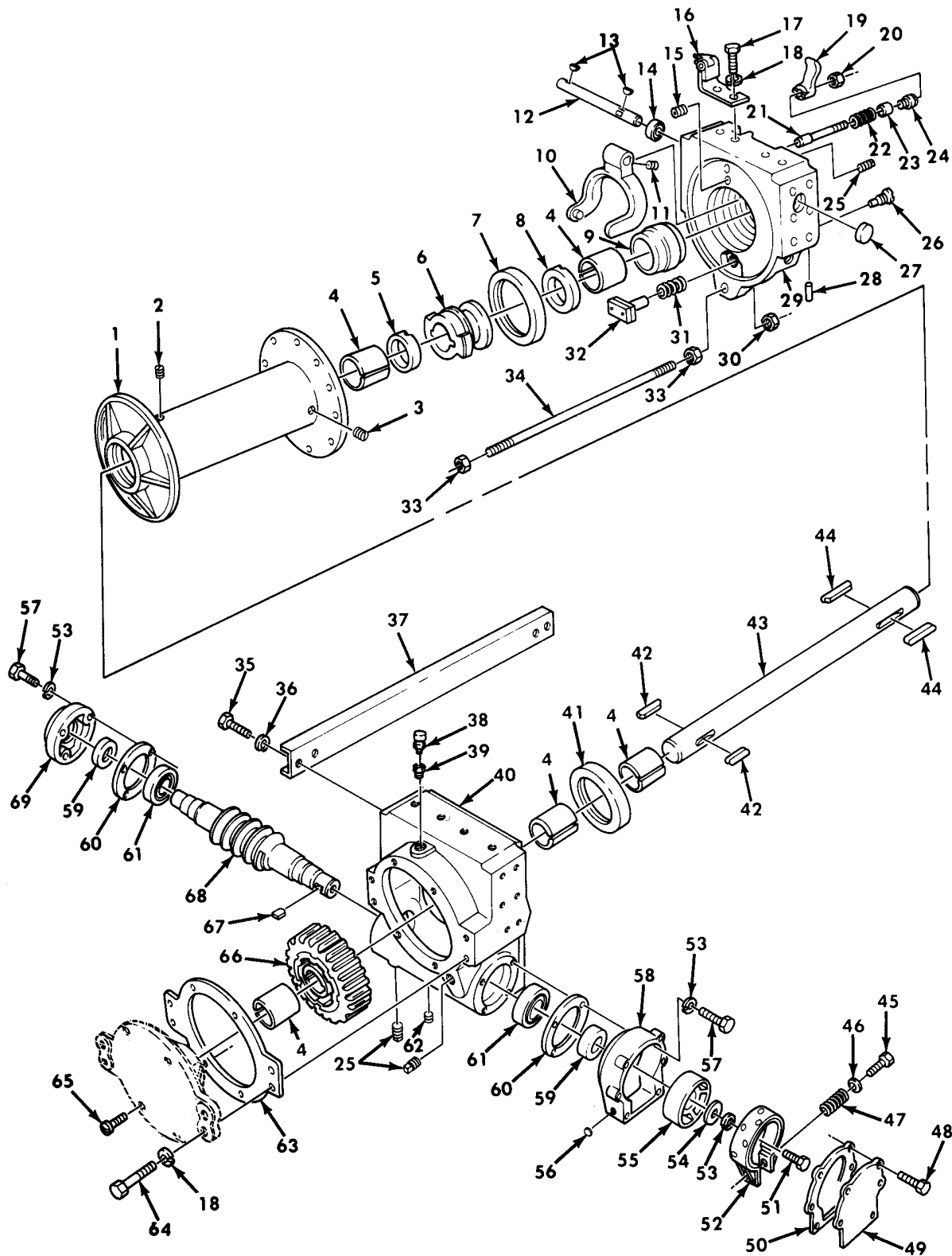

Figure 368. Winch Assembly, Basic, Drum, and Related Parts.

(1) ITEM NO	(2) SMR CODE	(3) NSN	(4) CAGEC	(5) PART NUMBER	(6) DESCRIPTION AND USABLE ON CODE (UOC)	(7) QTY
GROUP 2001 HOIST, CRANE, OR WINCH ASSEMBLY						
FIG. 368 WINCH ASSEMBLY, BASIC, DRUM, AND RELATED PARTS						
1	PAFZZ	2590-00-118-5551	19207	7954477	REEL, CABLE WINCH ASSEMBLY..... UOC: 614, 620, 621, 622, 623, 625, 628, 633, 634, 637	1
2	PAOZZ	5305-00-725-0197	96906	MS51963-172	SETSCREW WINCH DRUM ASSEMBLY..... UOC: 614, 620, 621, 622, 623, 625, 628, 633, 634, 637	1
3	PAOZZ	4730-01-224-4152	81348	WW-P-471ACABCC	PLUG, PIPE..... UOC: 614, 620, 621, 622, 623, 625, 628, 633, 634, 637	1
4	PAFZZ	3120-00-740-9800	19207	7409800	BEARING, SLEEVE..... UOC: 614, 620, 621, 622, 623, 625, 628, 633, 634, 637	5
5	PAFZZ	3120-00-740-9685	19207	7409685	BEARING, WASHER, THRU..... UOC: 614, 620, 621, 622, 623, 625, 628, 633, 634, 637	1
6	PAFZZ	2520-00-740-9814	19207	7409814	CLUTCH HALF, POSITIV..... UOC: 614, 620, 621, 622, 623, 625, 628, 633, 634, 637	1
7	PAFZZ	5330-01-119-5801	19207	10875107-7	SEAL, PLAIN ENCASED..... UOC: 614, 620, 621, 622, 623, 625, 628, 633, 634, 637	1
8	PAFZZ	3120-00-740-9591	19207	7409591	BEARING, WASHER, THRU FRAME THRUST... UOC: 614, 620, 621, 622, 623, 625, 628, 633, 634, 637	1
9	PAFZZ	3130-00-919-2915	19207	7954454	CAP, PILLOW BLOCK..... UOC: 614, 620, 621, 622, 623, 625, 628, 633, 634, 637	1
10	PAFZZ	2520-00-860-7340	19207	7017195	SHIFTER FORK, VEHICU..... UOC: 614, 620, 621, 622, 623, 625, 628, 633, 634, 637	1
11	PAFZZ	5305-00-058-9378	96906	MS51977-50	SETSCREW..... UOC: 614, 620, 621, 622, 623, 625, 628, 633, 634, 637	1
12	PAFZZ	3040-00-745-7685	19207	7017190	SHAFT, STRAIGHT..... UOC: 614, 620, 621, 622, 623, 625, 628, 633, 634, 637	1
13	PAFZZ	5315-00-616-5521	96906	MS35756-13	KEY, WOODRUFF..... UOC: 614, 620, 621, 622, 623, 625, 628, 633, 634, 637	2
14	PAFZZ	5330-00-866-6236	19207	7418774	SEAL, PLAIN ENCASED..... UOC: 614, 620, 621, 622, 623, 625, 628, 633, 634, 637	1
15	PAFZZ	4730-00-042-8988	81348	WW-P-471-ACABUB	PLUG, PIPE..... UOC: 614, 620, 621, 622, 623, 625, 628, 633, 634, 637	1
16	PAFZZ	5340-00-040-2331	19207	8331202	LOCK ASSEMBLY, SHIFT..... UOC: 614, 620, 621, 622, 623, 625, 628, 633, 634, 637	1
17	PAFZZ	5305-00-724-5910	96906	MS90725-162	SCREW, CAP, HEXAGON H LOCK ASSEMBLY.. UOC: 614, 620, 621, 622, 623, 625, 628, 633, 634, 637	2
18	PAFZZ	5310-00-820-6653	96906	MS35338-50	WASHER, LOCK WINCH ASSEMBLY..... UOC: 614, 620, 621, 622, 623, 625, 628, 633, 634, 637	10
19	PAFZZ	2540-00-740-9150	19207	7409150	LATCH, DRUM LOCK WINCH ASSEMBLY..... UOC: 614, 620, 621, 622, 623, 625, 628, 633, 634, 637	1

(1) ITEM NO	(2) SMR CODE	(3) NSN	(4) CAGEC	(5) PART NUMBER	(6) DESCRIPTION AND USABLE ON CODE (UOC)	(7) QTY
20	PAFZZ	5310-00-880-7744	96906	MS51967-5	NUT, PLAIN, HEXAGON..... UOC: 614, 620, 621, 622, 623, 625, 628, 633, 634, 637	1
21	PAFZZ	5315-00-696-0789	19207	8723828	PIN, SHOULDER, HEADLE..... UOC: 614, 620, 621, 622, 623, 625, 628, 633, 634, 637	1
22	PAFZZ	5360-00-753-8706	19207	7538706	SPRING, HELICAL, COMP..... UOC: 614, 620, 621, 622, 623, 625, 628, 633, 634, 637	1
23	PAFZZ	5365-00-409-8987	19207	8343681	SPACER, SLEEVE..... UOC: 614, 620, 621, 622, 623, 625, 628, 633, 634, 637	1
24	PAFZZ	5306-00-753-8725	19207	7538725	BOLT, INTERNALLY REL..... UOC: 614, 620, 621, 622, 623, 625, 628, 633, 634, 637	1
25	PAFZZ	4730-00-555-8291	10001	12Z329PC93	PLUG, PIPE..... UOC: 614, 620, 621, 622, 623, 625, 628, 633, 634, 637	6
26	PAFZZ	5305-00-873-6946	19207	7538733	SETSCREW..... UOC: 614, 620, 621, 622, 623, 625, 628, 633, 634, 637	1
27	PAFZZ	5340-00-740-9684	19207	7409684	PLUG, EXPANSION..... UOC: 614, 620, 621, 622, 623, 625, 628, 633, 634, 637	1
28	PAFZZ	5315-00-059-0029	21450	590029	PIN, STRAIGHT, HEADLE..... UOC: 614, 620, 621, 622, 623, 625, 628, 633, 634, 637	1
29	PAFZZ	3040-00-222-8991	19207	7954482	HOUSING, MECHANICAL WINCH ASSEMBLY.. UOC: 614, 620, 621, 622, 623, 625, 628, 633, 634, 637	1
30	PAFZZ	5310-00-838-1702	96906	MS35691-57	NUT, PLAIN, HEXAGON WINCH ROD ASSEMBLY..... UOC: 614, 620, 621, 622, 623, 625, 628, 633, 634, 637	1
31	PAFZZ	5360-01-042-9532	19207	7538712	SPRING, HELICAL, COMP..... UOC: 614, 620, 621, 622, 623, 625, 628, 633, 634, 637	1
32	PAFZZ	2530-00-753-8726	19207	7538726	BRAKE SHOE..... UOC: 614, 620, 621, 622, 623, 625, 628, 633, 634, 637	1
33	PAFZZ	5310-00-838-1702	96906	MS35691-57	NUT, PLAIN, HEXAGON..... UOC: 614, 620, 621, 622, 623, 625, 628, 633, 634, 637	2
34	PAFZZ	5306-00-740-9677	19207	7409677	ROD, THREADED END..... UOC: 614, 620, 621, 622, 623, 625, 628, 633, 634, 637	1
35	PAFZZ	5305-00-900-1118	80204	B1821BH075C150N	SCREW, CAP, HEXAGON H..... UOC: 614, 620, 621, 622, 623, 625, 628, 633, 634, 637	4
36	PAFZZ	5310-00-584-7888	96906	MS35338-51	WASHER, LOCK..... UOC: 614, 620, 621, 622, 623, 625, 628, 633, 634, 637	4
37	PAFZZ	9520-00-740-9812	19207	7409812	CHANNEL, STRUCTURAL WINCH ASSEMBLY.. UOC: 614, 620, 621, 622, 623, 625, 628, 633, 634, 637	1
38	PAFZZ	4820-00-726-4719	19207	5196397	VALVE, AIR PRESSURE..... UOC: 614, 620, 621, 622, 623, 625, 628, 633, 634, 637	1
39	PAFZZ	4730-00-202-6670	44185	F100753	BUSHING, PIPE..... UOC: 614, 620, 621, 622, 623, 625, 628, 633, 634, 637	1
40	PAFZZ	3040-00-405-1931	19207	7954484	CASE, WINCH GEAR WINCH ASSEMBLY..... UOC: 614, 620, 621, 622, 623, 625, 628, 633,	1

(1) ITEM NO	(2) SMR CODE	(3) NSN	(4) CAGEC	(5) PART NUMBER	(6) DESCRIPTION AND USABLE ON CODE (UOC)	(7) QTY
41	PAFZZ	5330-01-126-3469	19207	11640313	634, 637 SEAL, PLAIN ENCASED..... UOC: 614, 620, 621, 622, 623, 625, 628, 633, 634, 637	1
42	PAFZZ	5315-00-281-7652	19207	8327444	KEY, MACHINE GEAR, DRUM SHAFT..... UOC: 614, 620, 621, 622, 623, 625, 628, 633, 634, 637	2
43	PAFZZ	3040-00-921-0478	19207	7954473	SHAFT, STRAIGHT WINCH ASSEMBLY..... UOC: 614, 620, 621, 622, 623, 625, 628, 633, 634, 637	1
44	PAFZZ	5315-00-281-7650	19207	8327443	KEY, MACHINE..... UOC: 614, 620, 621, 622, 623, 625, 628, 633, 634, 637	2
45	PAFZZ	5305-00-269-3250	96906	MS90727-74	SCREW, CAP, HEXAGON H..... UOC: 614, 620, 621, 622, 623, 625, 628, 633, 634, 637	1
46	PAFZZ	5310-00-080-6004	96906	MS27183-14	WASHER, FLAT..... UOC: 614, 620, 621, 622, 623, 625, 628, 633, 634, 637	1
47	PAFZZ	5360-00-664-4374	19207	5277992	SPRING, HELICAL, COMP..... UOC: 614, 620, 621, 622, 623, 625, 628, 633, 634, 637	1
48	PAFZZ	5306-00-018-7527	21450	187527	BOLT, ASSEMBLED WASH..... UOC: 614, 620, 621, 622, 623, 625, 628, 633, 634, 637	6
49	PAFZZ	2520-00-740-9816	19207	7409816	COVER, BRAKE CASE MIDWINCH..... UOC: 614, 620, 621, 622, 623, 625, 628, 633, 634, 637	1
50	PAFZZ	5330-00-895-3424	19207	7973339	GASKET..... UOC: 614, 620, 621, 622, 623, 625, 628, 633, 634, 637	1
51	PAFZZ	5305-00-226-7767	96906	MS90726-109	SCREW, CAP, HEXAGON H..... UOC: 614, 620, 621, 622, 623, 625, 628, 633, 634, 637	1
52	PAFZZ	3040-00-740-9565	19207	7409565	BRAKE BAND AND LINI..... UOC: 614, 620, 621, 622, 623, 625, 628, 633, 634, 637	1
53	PAFZZ	5310-00-584-5272	96906	MS35338-48	WASHER, LOCK BRAKE ASSEMBLY, WINCH... UOC: 614, 620, 621, 622, 623, 625, 628, 633, 634, 637	8
54	PAFZZ	5310-00-595-5839	19207	8330414	WASHER, FLAT..... UOC: 614, 620, 621, 622, 623, 625, 628, 633, 634, 637	1
55	PAFZZ	2530-00-740-9817	19207	7409817	BRAKE DRUM..... UOC: 614, 620, 621, 622, 623, 625, 628, 633, 634, 637	1
56	PAFZZ	5340-00-050-1589	96906	MS35648-3	PLUG, EXPANSION..... UOC: 614, 620, 621, 622, 623, 625, 628, 633, 634, 637	1
57	PAFZZ	5305-00-071-2070	80204	B1821BH050C175N	SCREW, CAP, HEXAGON H..... UOC: 614, 620, 621, 622, 623, 625, 628, 633, 634, 637	8
58	PAFZZ	3040-00-118-5554	19207	7954475	HOUSING, MECHANICAL..... UOC: 614, 620, 621, 622, 623, 625, 628, 633, 634, 637	1
59	PAFZZ	5330-01-150-9691	80201	17657/55-542465	SEAL, PLAIN ENCASED..... UOC: 614, 620, 621, 622, 623, 625, 628, 633, 634, 637	2
60	PAFZZ	5330-00-057-3823	19207	7409822	GASKET WINCH HOUSING..... UOC: 614, 620, 621, 622, 623, 625, 628, 633, 634, 637	2
61	PAFZZ	3110-00-554-3929	21450	700287	BEARING, BALL, ANNULA WORM SHAFT..... UOC: 614, 620, 621, 622, 623, 625, 628, 633,	2

(1) ITEM NO	(2) SMR CODE	(3) NSN	(4) CAGEC	(5) PART NUMBER	(6) DESCRIPTION AND USABLE ON CODE (UOC)	(7) QTY
62	PAFZZ	4730-00-018-9566	81348	WW-P-471ACABCA	634,637 PLUG,PIPE..... UOC:614,620,621,622,623,625,628,633, 634,637	1
63	PAFZZ	5330-00-740-9821	19207	7409821	GASKET..... UOC:614,620,621,622,623,625,628,633, 634,637	1
64	PAFZZ	5306-00-740-9803	19207	7409803	BOLT,MACHINE WINCH ASSEMBLY..... UOC:614,620,621,622,623,625,628,633, 634,637	8
65	PAFZZ	5305-00-958-5267	96906	MS35190-343	SCREW,MACHINE GEAR CASE COVER..... UOC:614,620,621,622,623,625,628,633, 634,637	4
66	PAFZZ	3020-00-740-9823	19207	7409823	GEAR,WORM WHEEL WINCH ASSEMBLY..... UOC:614,620,621,622,623,625,628,633, 634,637	1
67	PAFZZ	5315-00-042-3293	96906	MS20067-270	KEY,MACHINE..... UOC:614,620,621,622,623,625,628,633, 634,637	1
68	PAFZZ	3040-00-231-0219	19207	7954478	WORM SHAFT..... UOC:614,620,621,622,623,625,628,633, 634,637	1
69	PAFZZ	3110-00-740-9809	19207	7409809	PLATE,RETAINING,BEA..... UOC:614,620,621,622,623,625,628,633, 634,637	1

END OF FIGURE

UNIT, DIRECT SUPPORT, AND GENERAL SUPPORT MAINTENANCE
 REPAIR PARTS AND SPECIAL TOOLS LIST
 TRUCK, 5-TON, 6X6, M809 SERIES TRUCKS (DIESEL)

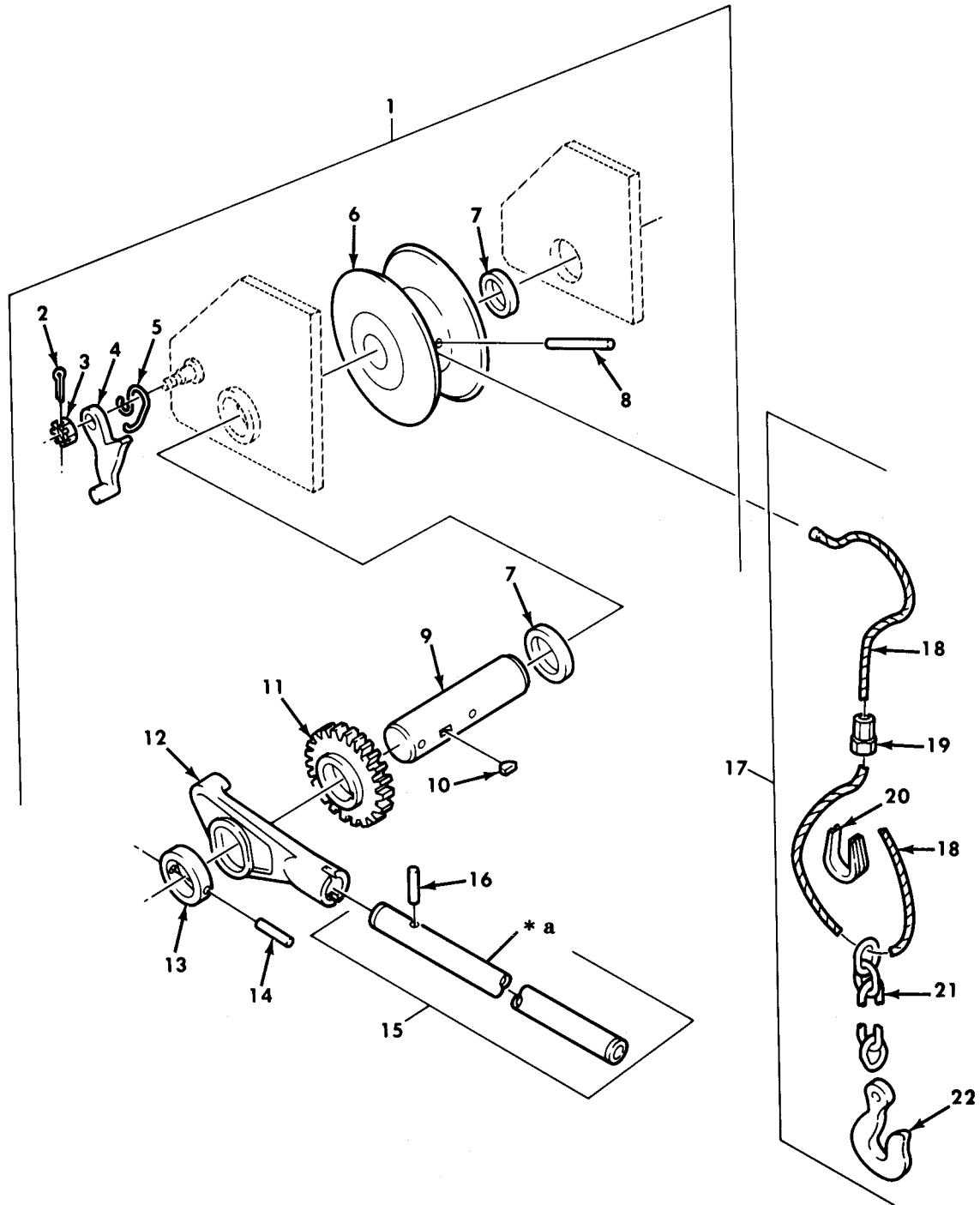

* a PART OF ITEM 15

Figure 369. Hand Winch Assembly and Wire Rope Assembly, Side.

(1) ITEM NO	(2) SMR CODE	(3) NSN	(4) CAGEC	(5) PART NUMBER	(6) DESCRIPTION AND USABLE ON CODE (UOC)	(7) QTY
GROUP 2001 HOIST, CRANE, OR WINCH ASSEMBLY						
FIG. 369 HAND WINCH ASSEMBLY AND WIRE ROPE ASSEMBLY, SIDE						
1	XDOFF		84434	8902-22-1	WINCH, DRUM, HAND OPE SIDE..... UOC: 621	1
2	PAOZZ	5315-00-298-1481	96906	MS24665-357	.PIN, COTTER..... UOC: 621	1
3	PAOZZ	5310-00-842-1490	96906	MS35692-37	.NUT, PLAIN, SLOTTED, H..... UOC: 621	1
4	PAOZZ	3040-00-391-2879	84434	8902-23-2	.PAWL LEFT HAND PLATE..... UOC: 621	1
5	PAOZZ	5360-00-377-4867	74405	F1407-7-3	.SPRING, HELICAL, TORS PAWL, SIDE WINCH..... UOC: 621	1
6	PAOZZ	2590-01-173-0198	81336	8902-23-1	.REEL, CABLE SIDE WINCH..... UOC: 621	1
7	XBOZZ		77241	8902-25-9	.BUSHING, SLEEVE SIDE WINCH SHAFT... UOC: 621	2
8	PAOZZ	5315-00-014-2997	78640	A1553	.PIN, GROOVED, HEADLES..... UOC: 621	1
9	XDOZZ		74405	F1407-7-6	.SHAFT, STRAIGHT SIDE WINCH ASSEMBLY UOC: 621	1
10	PAOZZ	5315-00-616-5520	96906	MS35756-14	.KEY, WOODRUFF..... UOC: 621	1
11	PAOZZ	3020-00-316-7347	81336	8902-23-4	.RATCHET WHEEL WINCH ASSEMBLY..... UOC: 621	1
12	XDOZZ		81336	8902-23-3	.RATCHET LEVER..... UOC: 621	1
13	PAOZA	3040-00-640-2325	12472	F1407-7-9	.COLLAR, SHAFT SIDE WINCH ASSEMBLY.. UOC: 621	1
14	PAOZZ	5315-00-825-3753	96906	MS35671-58	.PIN, GROOVED, HEADLES..... UOC: 621	1
15	PAOZZ	2590-00-167-0020	97403	8902-25-7	.HANDLE, WINCH, REAR..... UOC: 621	1
16	PAOZZ	5315-00-825-3753	96906	MS35671-58	.PIN, GROOVED, HEADLES..... UOC: 621	1
17	PAOZZ	3830-00-353-0629	81336	8902-37-4	WIRE ROPE AND CHAIN SIDE WINCH..... UOC: 621	1
18	MFOZZ		81348	RR-W-410	.WIRE ROPE MAKE FROM ROPE WIRE, P/N 7699767..... UOC: 621	1
19	PAOZZ	4030-01-169-0760	96906	MS16843-4	.CLAMP, WIRE ROPE, THR CABLE ASSEMBLY UOC: 621	1
20	PAOZZ	4030-00-498-8071	96906	MS16805-1	.THIMBLE, ROPE CABLE ASSEMBLY..... UOC: 621	1
21	MFOZZ		80244	42-C-15120-205	.CHAIN MAKE FROM CHAIN, P/N 819906.. UOC: 621	1
22	PAOZZ	4030-01-207-0455	19207	10944641-9	.HOOK, HOIST CABLE ASSEMBLY..... UOC: 621	1

END OF FIGURE

UNIT, DIRECT SUPPORT, AND GENERAL SUPPORT MAINTENANCE
 REPAIR PARTS AND SPECIAL TOOLS LIST
 TRUCK, 5-TON, 6X6, M809 SERIES TRUCKS (DIESEL)

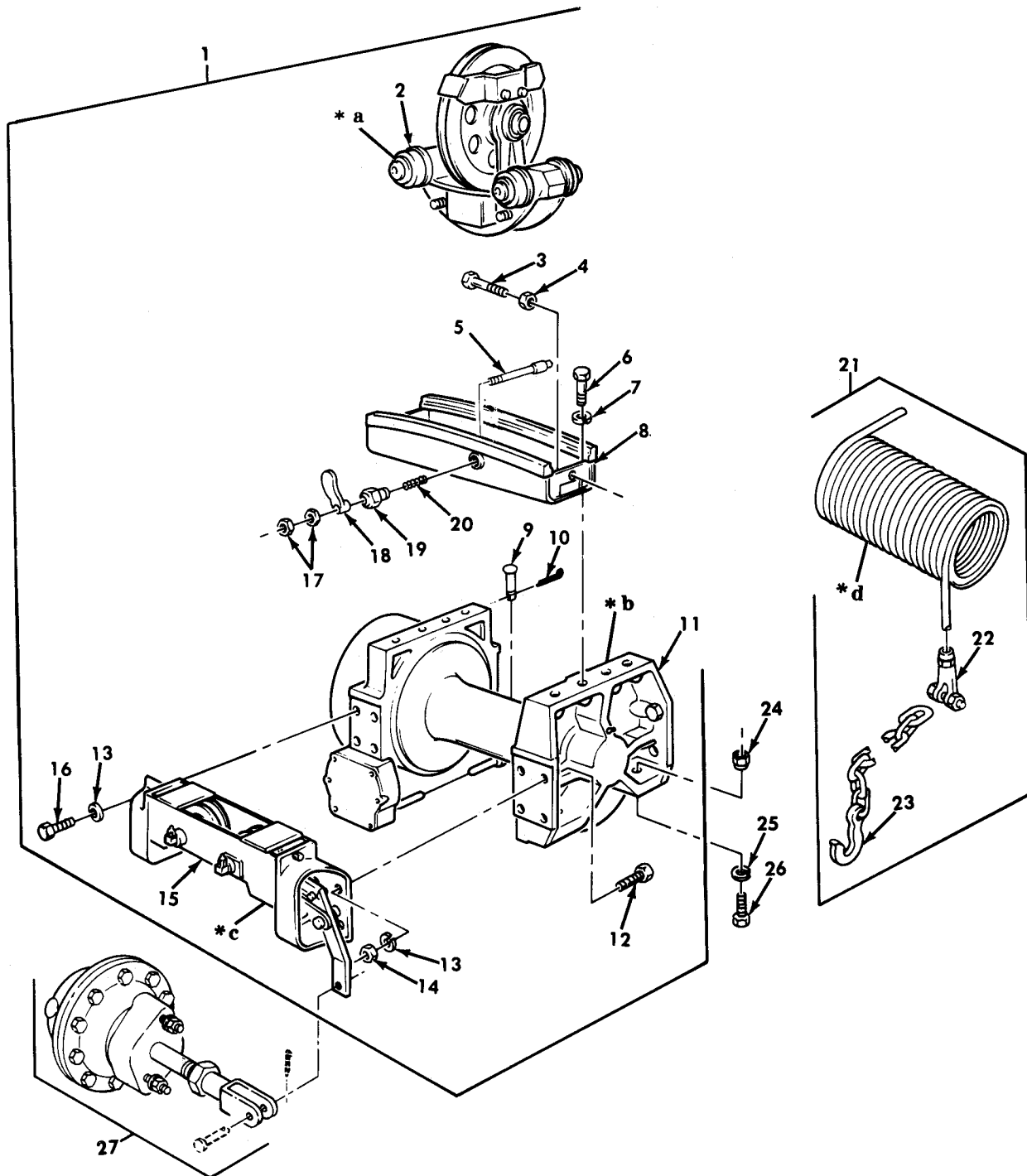

- * a FOR BREAKDOWN SEE FIGURE 371
- * b FOR BREAKDOWN SEE FIGURE 373
- * c FOR BREAKDOWN SEE FIGURE 372
- * d PART OF ITEM 21

Figure 370. Wrecker Rear Winch Assembly Complete and Wire Rope Assembly.

(1) ITEM NO	(2) SMR CODE	(3) NSN	(4) CAGEC	(5) PART NUMBER	(6) DESCRIPTION AND USABLE ON CODE (UOC)	(7) QTY
GROUP 2001 HOIST,CRANE,OR WINCH ASSEMBLY						
FIG. 370 WRECKER REAR WINCH ASSEMBLY COMPLETE AND WIRE ROPE ASSEMBLY						
1	PAFFH	2540-00-740-9980	19207	7409980	WINCH ASSEMBLY REAR..... UOC:622	1
2	PBOFF	2540-00-740-9954	19207	7409954	.TROLLEY ASSEMBLY WI..... UOC:622	1
3	PAOZZ	5306-00-741-7084	19207	7417084	.BOLT,MACHINE WINCH TRACK ASSEMBLY. UOC:622	2
4	PAOZZ	5310-00-851-2677	96906	MS35691-49	.NUT,PLAIN,HEXAGON WINCH TRACK ASSEMBLY..... UOC:622	2
5	PAFZZ	4820-00-652-5548	19207	8741768	.POPPET,LOCK,TROLLEY WINCH TRACK ASSEMBLY..... UOC:622	1
6	PAOZZ	5305-00-724-7221	80204	B1821BH063C175N	.SCREW,CAP,HEXAGON H WINCH TRACK ASSEMBLY..... UOC:622	4
7	PAOZZ	5310-00-820-6653	96906	MS35338-50	.WASHER,LOCK WINCH TRACK ASSEMBLY.. UOC:622	4
8	PFOZZ	2590-00-418-0887	19207	7954574	.TRACK ASSEMBLY,WINC..... UOC:622	1
9	PAOZZ	5315-00-282-2583	19207	8330478	.PIN,GROOVED,HEADED..... UOC:622	1
10	PAOZZ	5315-00-839-5822	96906	MS24665-353	.PIN,COTTER..... UOC:622	1
11	PAOFH	2590-01-120-8512	19207	7954590	.WINCH,BASIC,VEHICLE..... UOC:622	1
12	PAOZZ	5305-00-922-7994	80204	B1821BH075C250N	.SCREW,CAP,HEXAGON H..... UOC:622	2
13	PAOZZ	5310-00-584-7888	96906	MS35338-51	.WASHER,LOCK..... UOC:622	8
14	PAOZZ	5310-00-762-6248	96906	MS51967-29	.NUT,PLAIN,HEXAGON..... UOC:622	2
15	PBOFF	2590-00-404-0752	61465	M305820K	.TENSIONER,WINCH..... UOC:622	1
16	PAOZZ	5305-00-939-9204	96906	MS90725-187	.SCREW,CAP,HEXAGON H..... UOC:622	6
17	PAOZZ	5310-00-880-7744	96906	MS51967-5	.NUT,PLAIN,HEXAGON..... UOC:622	2
18	PAOZZ	2540-00-740-9150	19207	7409150	.LATCH,DRUM LOCK WINCH TRACK ASSEMBLY..... UOC:622	1
19	PAOZZ	2590-00-226-2347	19207	8344240	.NUT,WINCH POPPET..... UOC:622	1
20	PAOZZ	5360-00-753-8706	19207	7538706	.SPRING,HELICAL,COMP..... UOC:622	1
21	AOOOO		19207	12253105-19	WIRE ROPE ASSEMBLY..... UOC:622	1
22	PAOZZ	4030-00-706-5553	19207	7065553	.SOCKET,WIRE ROPE..... UOC:622	1
23	PAOZZ	4010-01-035-0159	19207	12253104-5	.CHAIN ASSEMBLY,SING..... UOC:622	1
24	PAOZZ	5310-00-762-6239	96906	MS51968-29	NUT,PLAIN,HEXAGON..... UOC:622	4
25	PAOZZ	5310-00-809-8541	96906	MS27183-27	WASHER,FLAT..... UOC:622	4
26	PAOZZ	5305-01-128-4095	96906	MS90726-237	SCREW,CAP,HEXAGON H..... UOC:622	4

(1) ITEM NO	(2) SMR CODE	(3) NSN	(4) CAGEC	(5) PART NUMBER	(6) DESCRIPTION AND USABLE ON CODE (UOC)	(7) QTY
27	PAOZZ	2530-01-085-3787	06853	278686	CHAMBER,AIR BRAKE..... UOC:622	1

END OF FIGURE

UNIT, DIRECT SUPPORT, AND GENERAL SUPPORT MAINTENANCE
 REPAIR PARTS AND SPECIAL TOOLS LIST
 TRUCK, 5-TON, 6X6, M809 SERIES TRUCKS (DIESEL)

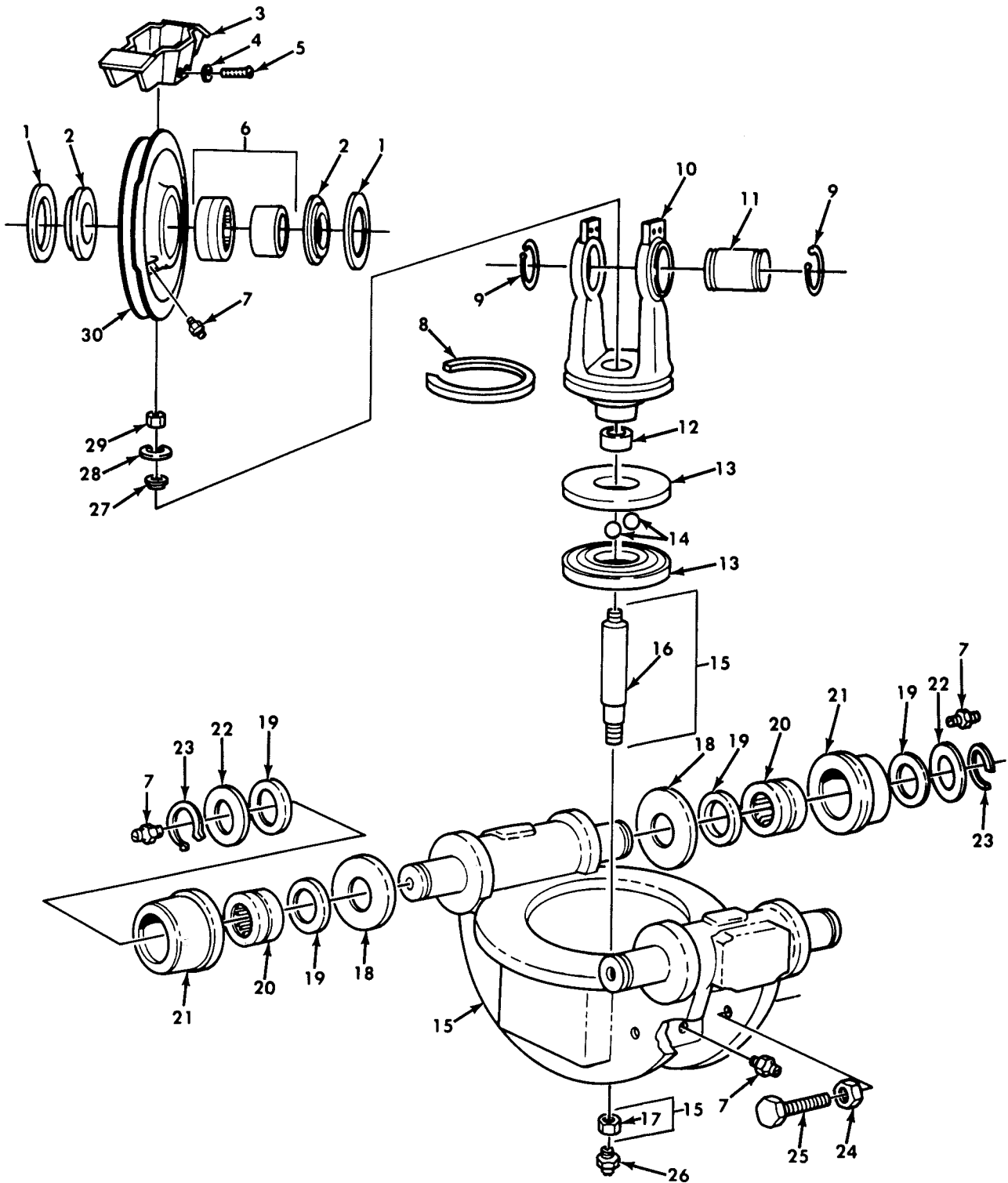

Figure 371. Wrecker Rear Winch Sheave Swivel and Trolley Assembly.

(1) ITEM NO	(2) SMR CODE	(3) NSN	(4) CAGEC	(5) PART NUMBER	(6) DESCRIPTION AND USABLE ON CODE (UOC)	(7) QTY
GROUP 2001 HOIST,CRANE,OR WINCH ASSEMBLY						
FIG. 371 WRECKER REAR WINCH SHEAVE SWIVEL AND TROLLEY ASSEMBLY						
1	PAFZZ	3120-00-740-9953	19207	7409953	BEARING,WASHER,THRU..... UOC:622	2
2	PAFZZ	5310-01-138-5516	19207	7954539-1	WASHER,SHOULDERED..... UOC:622	2
3	PAFZZ	3020-00-740-9893	19207	7409893	GUARD,MECHANICAL DR GROOVE PULLEY.. UOC:622	1
4	PAFZZ	5310-00-637-9541	96906	MS35338-46	WASHER,LOCK..... UOC:622	4
5	PAFZZ	5305-00-269-3234	80204	B1821BH038F075N	SCREW,CAP,HEXAGON H..... UOC:622	4
6	PAFZZ	3110-00-227-3230	96906	MS500072-33	BEARING,ROLLER,NEED..... UOC:622	1
7	PAFZZ	4730-00-050-4208	96906	MS15003-1	FITTING,LUBRICATION..... UOC:622	7
8	PAFZZ	5330-00-740-9889	19207	7409889	FELT,MECHANICAL,PRE..... UOC:622	1
9	PAFZZ	5325-00-200-7234	96906	MS16624-3275	RING,RETAINING..... UOC:622	2
10	PAFZZ	5340-00-740-9892	19207	7409892	FRAME SWIVEL SHEAVE TROLLEY ASSEMBLY FRAME..... UOC:622	1
11	PAFZZ	3040-00-470-2097	19207	8690893	SHAFT,STRAIGHT..... UOC:622	1
12	PAFZZ	3110-00-227-3239	96906	MS51961-6	BEARING,ROLLER,NEED..... UOC:622	1
13	PAFZZ	3110-00-740-9896	19207	7409896	RING,BEARING,INNER FRAME,SWIVEL SHEAVE..... UOC:622	2
14	PAFZZ	3110-00-100-6159	96906	MS19059-2424	BALL,BEARING..... UOC:622	45
15	PBFZZ	2520-01-114-7402	19207	8690894	FRAME ASSY,TROLLY WINCH..... UOC:622	1
16	PBFZZ	3040-00-740-9950	19207	7409950	.SHAFT,SHOULDERED..... UOC:622	1
17	PAFZZ	5310-00-935-3569	96906	MS51943-46	.NUT,SELF-LOCKING,HE..... UOC:622	1
18	PAFZZ	3120-00-740-9958	19207	7409958	BEARING,WASHER,THRU..... UOC:622	4
19	PAFZZ	5330-00-740-9959	19207	7409959	FELT,MECHANICAL,PRE..... UOC:622	8
20	PAFZZ	3110-00-227-3253	96906	MS51961-30	BEARING,ROLLER,NEED..... UOC:622	4
21	PAFZZ	3120-00-740-9960	19207	7409960	BEARING,SLEEVE..... UOC:622	4
22	PAFZZ	5310-00-740-9962	19207	7409962	WASHER,FLAT..... UOC:622	4
23	PAFZZ	5325-00-252-4758	96906	MS16624-1200	RING,RETAINING..... UOC:622	4
24	PAFZZ	5310-00-834-8732	96906	MS35691-33	NUT,PLAIN,HEXAGON..... UOC:622	4
25	PAFZZ	5305-01-119-8889	21450	113038	SCREW,CAP,SOCKET HE..... UOC:622	4
26	PAFZZ	4730-00-172-0034	96906	MS15003-6	FITTING,LUBRICATION..... UOC:622	1
27	PAFZZ	5310-00-740-9956	19207	7409956	WASHER,FLAT..... UOC:622	1
28	PAFZZ	5310-00-596-7797	19207	7409955	WASHER,FLAT.....	1

(1) ITEM NO	(2) SMR CODE	(3) NSN	(4) CAGEC	(5) PART NUMBER	(6) DESCRIPTION AND USABLE ON CODE (UOC)	(7) QTY
29	PAFZZ	5310-00-449-2378	96906	MS21245-L8	UOC:622 NUT, SELF-LOCKING, HE.....	1
30	PAFZZ	3020-00-740-9952	19207	7409952	UOC:622 PULLEY, GROOVE.....	1

END OF FIGURE

UNIT, DIRECT SUPPORT, AND GENERAL SUPPORT MAINTENANCE
 REPAIR PARTS AND SPECIAL TOOLS LIST
 TRUCK, 5-TON, 6X6, M809 SERIES TRUCKS (DIESEL)

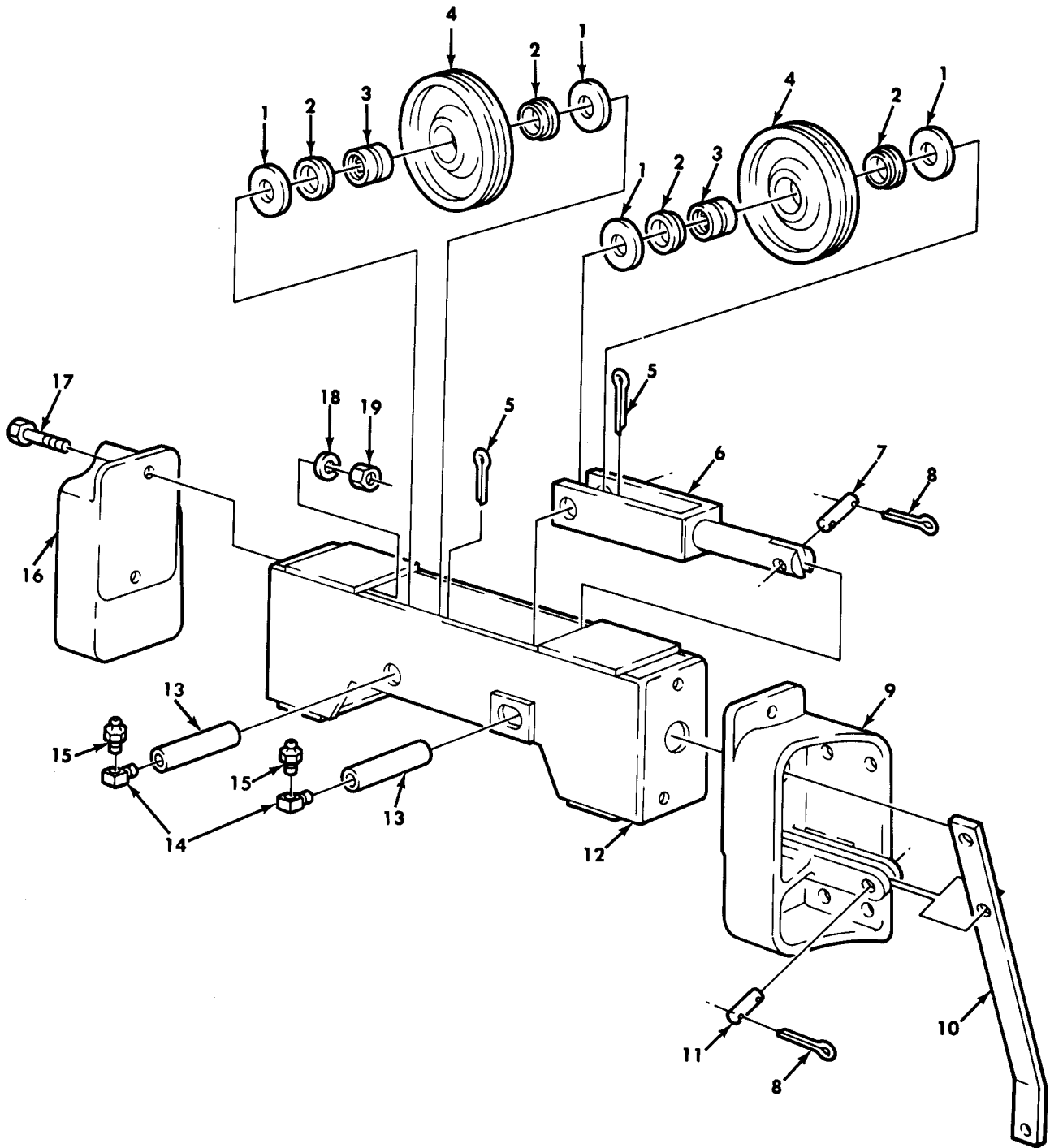

Figure 372. Wrecker Rear Winch Cable Tensioner.

(1) ITEM NO	(2) SMR CODE	(3) NSN	(4) CAGEC	(5) PART NUMBER	(6) DESCRIPTION AND USABLE ON CODE (UOC)	(7) QTY
GROUP 2001 HOIST,CRANE,OR WINCH ASSEMBLY						
FIG. 372 WRECKER REAR WINCH CABLE TENSIONER						
1	PAFZZ	5310-00-740-9975	19207	7409975	WASHER,FLAT..... UOC:622	4
2	PAFZZ	5330-00-740-9929	19207	7409929	PACKING WITH RETAIN..... UOC:622	4
3	PAFZZ	3110-00-227-3245	96906	MS51961-15	BEARING,ROLLER,NEED..... UOC:622	2
4	PAFZZ	3020-00-740-9948	19207	7409948	SHEAVE ASY WINCH..... UOC:622	2
5	PAFZZ	5315-00-849-5582	96906	MS24665-502	PIN,COTTER..... UOC:622	2
6	PAFZZ	2520-00-740-9930	19207	7409930	FRAME,ADJUSTABLE SH..... UOC:622	1
7	PAFZZ	5315-00-236-6625	96906	MS51932-103	PIN,STRAIGHT,HEADLE..... UOC:622	1
8	PAOZZ	5315-00-839-5821	96906	MS24665-351	PIN,COTTER..... UOC:622	4
9	PAFZZ	5340-00-740-9665	19207	7409665	BRACKET TENSION LEV FRAME ASSEMBLY. UOC:622	1
10	PAOZZ	2520-00-740-9935	19207	7409935	LEVER,REMOTE CONTRO..... UOC:622	1
11	PAOZZ	5315-01-129-9190	96906	MS51932-135	PIN,STRAIGHT,HEADLE..... UOC:622	1
12	XAFZZ		19207	7954584	FRAME ASSEMBLY..... UOC:622	1
13	PAFZZ	3040-00-740-9945	19207	7409945	SHAFT,STRAIGHT..... UOC:622	2
14	PAOZZ	4730-00-278-4814	19207	504202	ELBOW,PIPE..... UOC:622	2
15	PAOZZ	4730-00-172-0022	96906	MS15003-2	FITTING,LUBRICATION..... UOC:622	2
16	PAFZZ	5340-00-740-9668	19207	7409668	BRACKET TENSION LEV FRAME ASSEMBLY. UOC:622	1
17	PAFZZ	5305-00-725-4183	96906	MS90726-113	SCREW,CAP,HEXAGON H..... UOC:622	4
18	PAFZZ	5310-00-584-5272	96906	MS35338-48	WASHER,LOCK..... UOC:622	4
19	PAFZZ	5310-00-732-0560	96906	MS51968-14	NUT,PLAIN,HEXAGON..... UOC:622	4

END OF FIGURE

UNIT, DIRECT SUPPORT, AND GENERAL SUPPORT MAINTENANCE
 REPAIR PARTS AND SPECIAL TOOLS LIST
 TRUCK, 5-TON, 6X6, M809 SERIES TRUCKS (DIESEL)

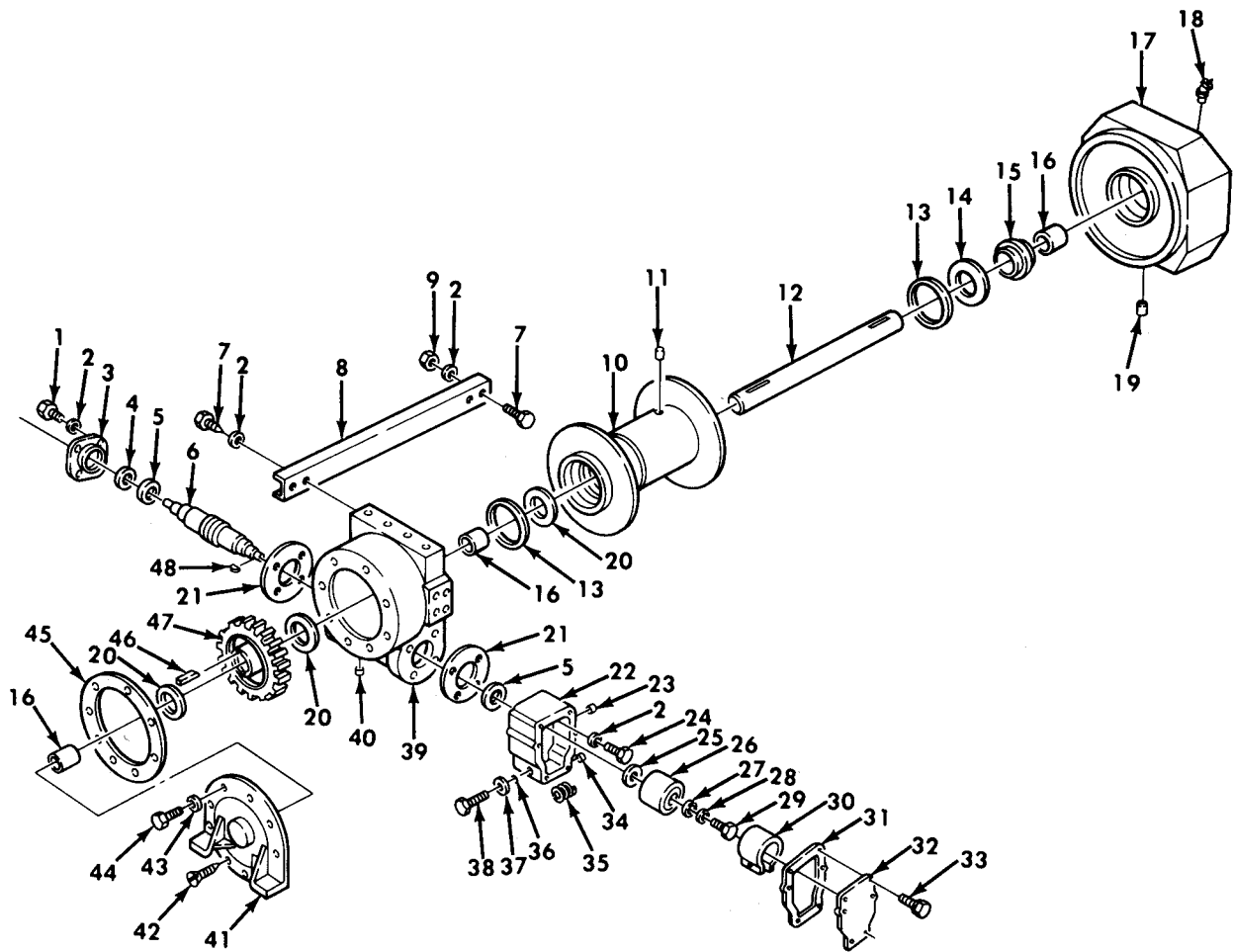

Figure 373. Wrecker Rear Winch Assembly, Basic.

(1) ITEM NO	(2) SMR CODE	(3) NSN	(4) CAGEC	(5) PART NUMBER	(6) DESCRIPTION AND USABLE ON CODE (UOC)	(7) QTY
GROUP 2001 HOIST, CRANE, OR WINCH ASSEMBLY						
FIG. 373 WRECKER REAR WINCH ASSEMBLY, BASIC						
1	PAFZZ	5305-00-922-7994	80204	B1821BH075C250N	SCREW, CAP, HEXAGON H.....	4
2	PAFZZ	5310-00-584-7888	96906	MS35338-51	UOC: 622 WASHER, LOCK.....	12
3	PBFZZ	2520-00-740-9667	61465	M305815	UOC: 622 CAP WORM GEAR.....	1
4	PAFZZ	5330-00-292-1600	19207	7409940	UOC: 622 SEAL, PLAIN ENCASED.....	1
5	PAFZZ	3110-00-277-0476	43334	QH20312N01	UOC: 622 BEARING, BALL, ANNULA.....	2
6	PAFZZ	3040-00-328-8862	19207	7954562	UOC: 622 WORM SHAFT.....	1
7	PAFZZ	5305-00-939-9204	96906	MS90725-187	UOC: 622 SCREW, CAP, HEXAGON H.....	4
8	PFFZZ	9520-01-120-8551	19207	7409671	UOC: 622 CHANNEL, STRUCTURAL.....	1
9	PAFZZ	5310-00-763-8922	96906	MS51967-24	UOC: 622 NUT, PLAIN, HEXAGON.....	1
10	PAFZZ	2590-01-120-8451	19207	7954586	UOC: 622 REEL, CABLE.....	1
11	PAFZZ	5305-00-725-0194	96906	MS51963-170	UOC: 622 SETSCREW.....	1
12	PAFZZ	3040-00-506-8451	19207	7954563	UOC: 622 SHAFT, STRAIGHT.....	1
13	PAFZZ	5330-00-585-3210	21450	500207	UOC: 622 SEAL, PLAIN ENCASED.....	2
14	PAFZZ	5310-00-740-9979	19207	7409979	UOC: 622 WASHER, KEY.....	1
15	PAFZZ	3120-01-120-8450	19207	7954534	UOC: 622 SLEEVE, BEARING.....	1
16	PAFZZ	3120-00-740-9666	19207	7409666	UOC: 622 BEARING, SLEEVE.....	3
17	XAFZZ		19207	7954585	UOC: 622 FRAME, END REAR WINCH ASSEMBLY.....	1
18	PAOZZ	4730-00-050-4208	96906	MS15003-1	UOC: 622 FITTING, LUBRICATION.....	1
19	PAOZZ	5315-01-139-6568	21450	589965	UOC: 622 PIN, STRAIGHT, HEADLE.....	1
20	PAFZZ	5310-00-740-9977	19207	7409977	UOC: 622 WASHER, KEY.....	3
21	PAFZZ	5330-00-166-4333	19207	7409931	UOC: 622 GASKET.....	2
22	PAFZZ	3040-01-119-8711	19207	7954588	UOC: 622 HOUSING, MECHANICAL.....	1
23	PAFZZ	4730-00-289-5176	96105	F190038	UOC: 622 PLUG, PIPE.....	1
24	PAFZZ	5305-00-900-0576	80204	B1821BH075C225N	UOC: 622 SCREW, CAP, HEXAGON H.....	4
25	PAFZZ	5330-01-131-5416	19207	12300661	UOC: 622 SEAL, PLAIN ENCASED.....	1
26	PAFZZ	2530-00-740-9925	19207	7409925	UOC: 622 BRAKE DRUM.....	1
27	XDFZZ		19207	7066437	UOC: 622 WASHER, FLAT.....	1
28	PAFZZ	5310-00-584-5272	96906	MS35338-48	UOC: 622 WASHER, LOCK.....	1
29	PAFZZ	5305-00-719-5219	96906	MS90727-111	UOC: 622 SCREW, CAP, HEXAGON H.....	1

(1) ITEM NO	(2) SMR CODE	(3) NSN	(4) CAGEC	(5) PART NUMBER	(6) DESCRIPTION AND USABLE ON CODE (UOC)	(7) QTY
30	PAFZZ	2530-00-740-9663	19207	7409663	UOC:622 BRAKE BAND AND LINI.....	1
31	PAFZZ	5330-00-740-9932	19207	7409932	UOC:622 GASKET BRAKE COVER REAR WINCH ASSEMBLY.....	1
32	PBFZZ	2520-00-740-9673	19207	7409673	UOC:622 COVER,BRAKE CASE.....	1
33	PAFZZ	5306-00-018-7527	21450	187527	UOC:622 BOLT,ASSEMBLED WASH.....	6
34	PAFZZ	5340-01-136-8387	21450	501514	UOC:622 PLUG,EXPANSION.....	1
35	PAFZZ	5360-00-541-6501	19207	5416501	UOC:622 SPRING,HELICAL,COMP.....	1
36	PAFZZ	5331-00-582-2855	96906	MS28775-113	UOC:622 O-RING.....	1
37	PAFZZ	5310-00-809-5998	96906	MS27183-18	UOC:622 WASHER,FLAT.....	1
38	PAFZZ	5305-00-719-5275	96906	MS90727-128	UOC:622 SCREW,CAP,HEXAGON H.....	1
39	PAFZZ	3040-00-740-9669	19207	7409669	UOC:622 HOUSING,MECHANICAL.....	1
40	PAFZZ	4730-00-555-8291	10001	12Z329PC93	UOC:622 PLUG,PIPE.....	2
41	PBFZZ	5340-01-144-3233	19207	7954587	UOC:622 COVER,ACCESS.....	1
42	PAFZZ	5305-00-990-7168	96906	MS24667-85	UOC:622 SCREW,CAP,SOCKET HE.....	2
43	PAFZZ	5310-00-820-6653	96906	MS35338-50	UOC:622 WASHER,LOCK.....	6
44	PAFZZ	5305-00-724-7222	80204	B1821BH063C200N	UOC:622 SCREW,CAP,HEXAGON H.....	6
45	PAFZZ	5330-00-740-9933	19207	7409933	UOC:622 GASKET.....	1
46	PAFZZ	5315-01-119-5239	96906	MS20067-493	UOC:622 KEY,MACHINE.....	4
47	PAFZZ	3020-00-740-9934	19207	7409934	UOC:622 GEAR,WORM WHEEL.....	1
48	PAFZZ	5315-00-042-4950	96906	MS20067-305	UOC:622 KEY,MACHINE.....	1

END OF FIGURE

UNIT, DIRECT SUPPORT, AND GENERAL SUPPORT MAINTENANCE
 REPAIR PARTS AND SPECIAL TOOLS LIST
 TRUCK, 5-TON, 6X6, M809 SERIES TRUCKS (DIESEL)

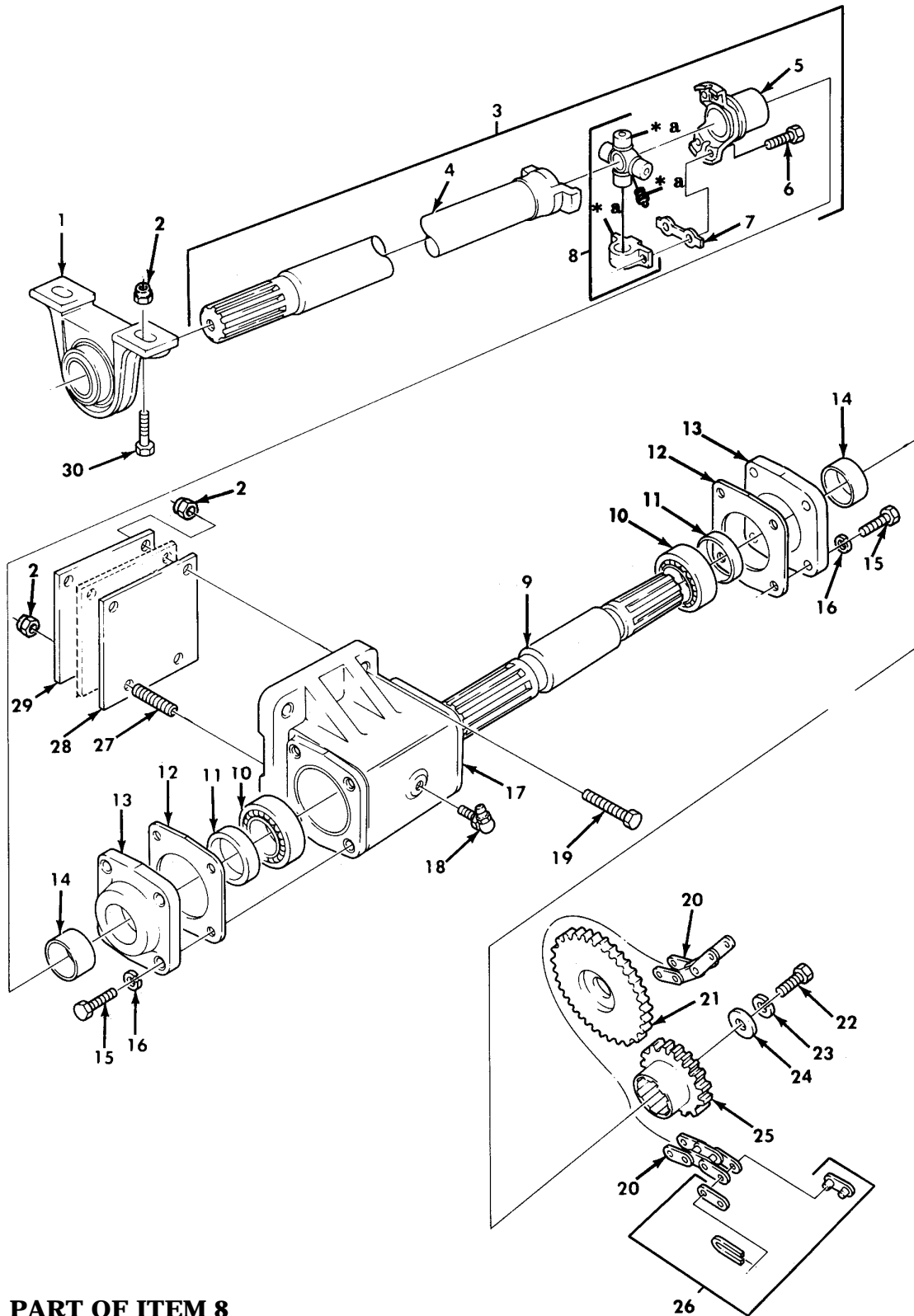

Figure 374. Wrecker Rear Winch Drive Shaft, Bearing Assembly, and Chain.

(1) ITEM NO	(2) SMR CODE	(3) NSN	(4) CAGEC	(5) PART NUMBER	(6) DESCRIPTION AND USABLE ON CODE (UOC)	(7) QTY
GROUP 2001 HOIST,CRANE,OR WINCH ASSEMBLY						
FIG. 374 WRECKER REAR WINCH DRIVE SHAFT,BEARING ASSEMBLY,AND CHAIN						
1	PAOZZ	3130-00-227-4054	61465	6Y1127SA	BEARING UNIT,BALL WINCH DRIVE SHAFT UOC:622	1
2	PAOZZ	5310-00-877-5795	96906	MS21044N8	NUT,SELF-LOCKING,HE WINCH DRIVE SHAFT..... UOC:622	6
3	PAOZZ	3010-00-740-9909	77873	4652A	PROPELLER SHAFT WIT REAR WINCH..... UOC:622	1
4	XDOZZ		77873	42-59991	.SHAFT,STRAIGHT WINCH DRIVE SHAFT.. UOC:622	1
5	PAOZZ	3010-01-198-5534	77873	4748J	.YOKE,UNIVERSAL JOIN WINCH DRIVE SHAFT..... UOC:622	1
6	PAOZZ	5306-00-358-9309	77873	3786J	.BOLT,MACHINE WINCH DRIVE SHAFT.... UOC:622	8
7	PAOZZ	2520-00-368-6961	77873	3549J	.PLATE,UNIVERSAL JOI..... UOC:622	4
8	XDOZZ		77873	3-65832	.SPIDER,UNIVERSAL JO WINCH DRIVE SHAFT..... UOC:622	1
9	PAOZZ	3040-00-740-9911	19207	7409911	SHAFT,SHOULDERED..... UOC:622	1
10	PAOZZ	3110-00-554-5302	21450	700081	BEARING,BALL,ANNULA..... UOC:622	2
11	PAOZZ	5330-00-286-8150	21450	500097	SEAL,PLAIN ENCASED..... UOC:622	2
12	PAOZZ	5330-00-350-5248	19207	6210696	GASKET..... UOC:622	2
13	PAOZZ	3110-00-350-7384	19207	6210708	PLATE,RETAINING,BEA..... UOC:622	2
14	PAOZZ	5365-00-350-7400	19207	7409906	SPACER,SLEEVE..... UOC:622	2
15	PAOZZ	5305-00-068-0511	80204	B1821BH038C125N	SCREW,CAP,HEXAGON H..... UOC:622	8
16	PAOZZ	5310-00-637-9541	96906	MS35338-46	WASHER,LOCK..... UOC:622	8
17	PAOZZ	3130-00-692-6129	19207	8331938	HOUSING,WINCH DRIVE..... UOC:622	1
18	PAOZZ	4730-00-250-7905	19207	7412917	FITTING,LUBRICATION..... UOC:622	1
19	PAOZZ	5305-00-071-2072	80204	B1821BH050C225N	SCREW,CAP,HEXAGON H..... UOC:622	2
20	PAOZZ	3020-01-221-5614	80244	421-80-1RC-A	CHAIN,ROLLER WINCH DRIVE..... UOC:622	1
21	PAOZZ	3020-00-150-7128	19207	8333118	SPROCKET WHEEL WINCH DRIVE..... UOC:622	1
22	PAOZZ	5305-00-226-7767	96906	MS90726-109	SCREW,CAP,HEXAGON H WINCH DRIVE SPROCKET..... UOC:622	1
23	PAOZZ	5310-00-584-5272	96906	MS35338-48	WASHER,LOCK WINCH DRIVE SPROCKET... UOC:622	1
24	PAOZZ	5310-00-595-5839	19207	8330414	WASHER,FLAT WINCH DRIVE SPROCKET... UOC:622	1
25	PAOZZ	3020-00-288-0846	19207	8333117	SPROCKET WHEEL WINCH DRIVE..... UOC:622	1
26	PAOZZ	3020-01-221-5614	80244	421-80-1RC-A	CHAIN,ROLLER..... UOC:622	1
27	PAOZZ	5307-01-016-4423	96906	MS51864-106-20	STUD,PLAIN WINCH DRIVE HOUSING.....	2

(1) ITEM NO	(2) SMR CODE	(3) NSN	(4) CAGEC	(5) PART NUMBER	(6) DESCRIPTION AND USABLE ON CODE (UOC)	(7) QTY
28	PAOZZ	5365-00-740-9914	19207	7409914	UOC:622 SPACER,PLATE WINCH DRIVE HOUSING... V	
29	PAOZZ	5365-00-740-9916	19207	7409916	UOC:622 SHIM WINCH DRIVE HOUSING..... V	
30	PAOZZ	5305-00-719-5235	80204	B1821BH050F175N	UOC:622 SCREW,CAP,HEXAGON H WINCH DRIVE SHAFT.....	2

END OF FIGURE

UNIT, DIRECT SUPPORT, AND GENERAL SUPPORT MAINTENANCE
 REPAIR PARTS AND SPECIAL TOOLS LIST
 TRUCK, 5-TON, 6X6, M809 SERIES TRUCKS (DIESEL)

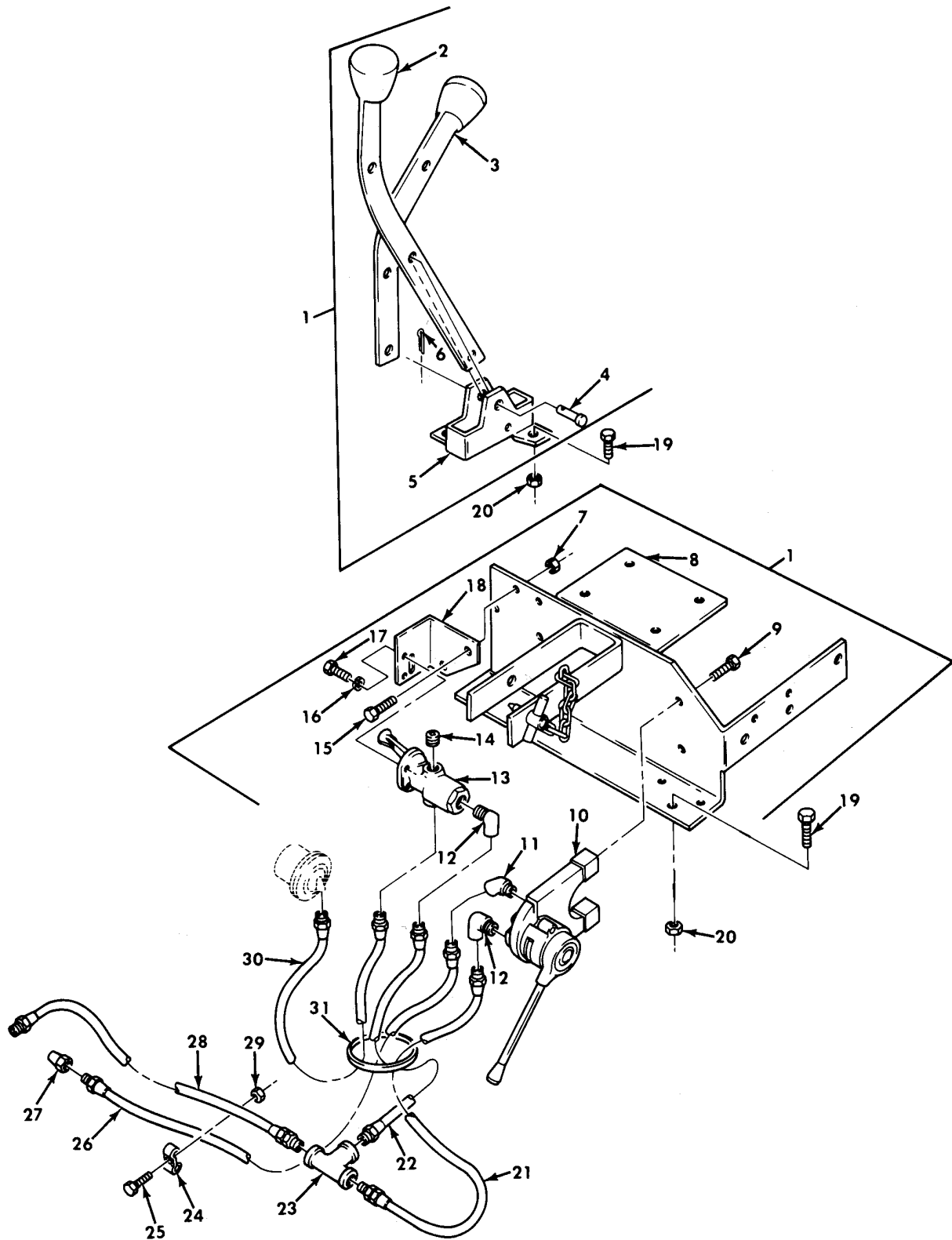

Figure 375. Wrecker Rear Winch Controls and Winch Brake Assembly.

(1) ITEM NO	(2) SMR CODE	(3) NSN	(4) CAGEC	(5) PART NUMBER	(6) DESCRIPTION AND USABLE ON CODE (UOC)	(7) QTY
GROUP 2001 HOIST,CRANE,OR WINCH ASSEMBLY						
FIG. 375 WRECKER REAR WINCH CONTROLS AND WINCH BRAKE ASSEMBLY						
1	AOOOO		19207	10938169	LEVER,MANUAL CONTRO..... UOC:622	1
2	PAOZZ	2590-01-105-6638	19207	10900048	.LEVER,MANUAL CONTRO..... UOC:622	1
3	PAOZZ	2590-01-105-6637	19207	10900047	.LEVER,MANUAL CONTRO..... UOC:622	1
4	PAOZZ	5315-00-846-1270	96906	MS35810-35	.PIN,STRAIGHT,HEADED..... UOC:622	2
5	PAOZZ	2590-01-105-6460	19207	10876438	.HANDLE,BRACKET ASSE..... UOC:622	2
6	PAOZZ	5315-00-816-1794	89749	IF316	.PIN,COTTER..... UOC:622	2
7	PAOZZ	5310-00-877-5796	96906	MS21044-N4	.NUT,SELF-LOCKING,HE..... UOC:622	2
8	PAOZZ	5342-01-105-6456	19207	10938168	.BRACKET ASSEMBLY,CO..... UOC:622	1
9	PAOZZ	5305-00-709-8539	96906	MS90727-89	.SCREW,CAP,HEXAGON H..... UOC:622	2
10	PAOZZ	2530-01-133-4073	19207	11602159-2	.VALVE,BRAKE,HAND CO..... UOC:622	1
11	PAOZZ	4730-00-278-4497	79470	3350X4	.ELBOW,PIPE..... UOC:622	1
12	PAOZZ	4730-00-277-5553	96906	MS51952-2	.ELBOW,PIPE..... UOC:622	2
13	PAOZZ	4820-00-509-3036	19207	7003615	.VALVE,VACUUM REGULA..... UOC:622	1
14	PAOZZ	4730-00-044-4655	30379	444655	.PLUG,PIPE..... UOC:622	1
15	PAOZZ	5306-00-068-0513	18876	MS90727001-06	.SCREW,CAP,HEXAGON H..... UOC:622	2
16	PAOZZ	5310-00-045-3296	96906	MS35338-43	.WASHER,LOCK..... UOC:622	2
17	PAOZZ	5305-00-984-6210	96906	MS35206-263	.SCREW,MACHINE..... UOC:622	2
18	PAOZZ	5340-01-105-6586	19207	10900049	.BRACKET,ANGLE..... UOC:622	1
19	PAOZZ	5305-00-269-2803	96906	MS90726-60	SCREW,CAP,HEXAGON H..... UOC:622	6
20	PAOZZ	5310-00-959-1488	96906	MS51922-21	NUT,SELF-LOCKING,HE..... UOC:622	6
21	PAOZZ	4720-00-318-0972	19207	8330250	HOSE ASSEMBLY,NONME..... UOC:622	1
22	PAOZZ	4720-00-318-0973	19207	8330251	HOSE ASSEMBLY,NONME..... UOC:622	1
23	PAOZZ	4730-00-254-6243	21450	120498	TEE,PIPE..... UOC:622	1
24	PAOZZ	5340-00-419-5883	19207	10910297	STRAP,RETAINING..... UOC:622	1
25	PAOZZ	5305-00-068-0515	80204	B1821BH025F100N	SCREW,CAP,HEXAGON H..... UOC:622	1
26	PAOZZ	4720-00-318-0956	19207	7412581	HOSE ASSEMBLY,NONME..... UOC:622	1
27	PAOZZ	4730-00-350-9761	81343	6-4 120103BA	ADAPTER,STRAIGHT,PI..... UOC:622	1
28	PAOZZ	4720-00-318-0963	19207	8327951	HOSE ASSEMBLY,NONME..... UOC:622	1
29	PAOZZ	5310-00-877-5796	96906	MS21044-N4	NUT,SELF-LOCKING,HE.....	1

(1) ITEM NO	(2) SMR CODE	(3) NSN	(4) CAGEC	(5) PART NUMBER	(6) DESCRIPTION AND USABLE ON CODE (UOC)	(7) QTY
30	PAOZZ	4720-00-318-0962	19207	8327941	UOC:622 HOSE ASSEMBLY,NONME.....	1
31	PAOZZ	5325-00-882-4438	19207	10900256	UOC:622 GROMMET,NONMETALLIC.....	1

END OF FIGURE

UNIT, DIRECT SUPPORT, AND GENERAL SUPPORT MAINTENANCE
 REPAIR PARTS AND SPECIAL TOOLS LIST
 TRUCK, 5-TON, 6X6, M809 SERIES TRUCKS (DIESEL)

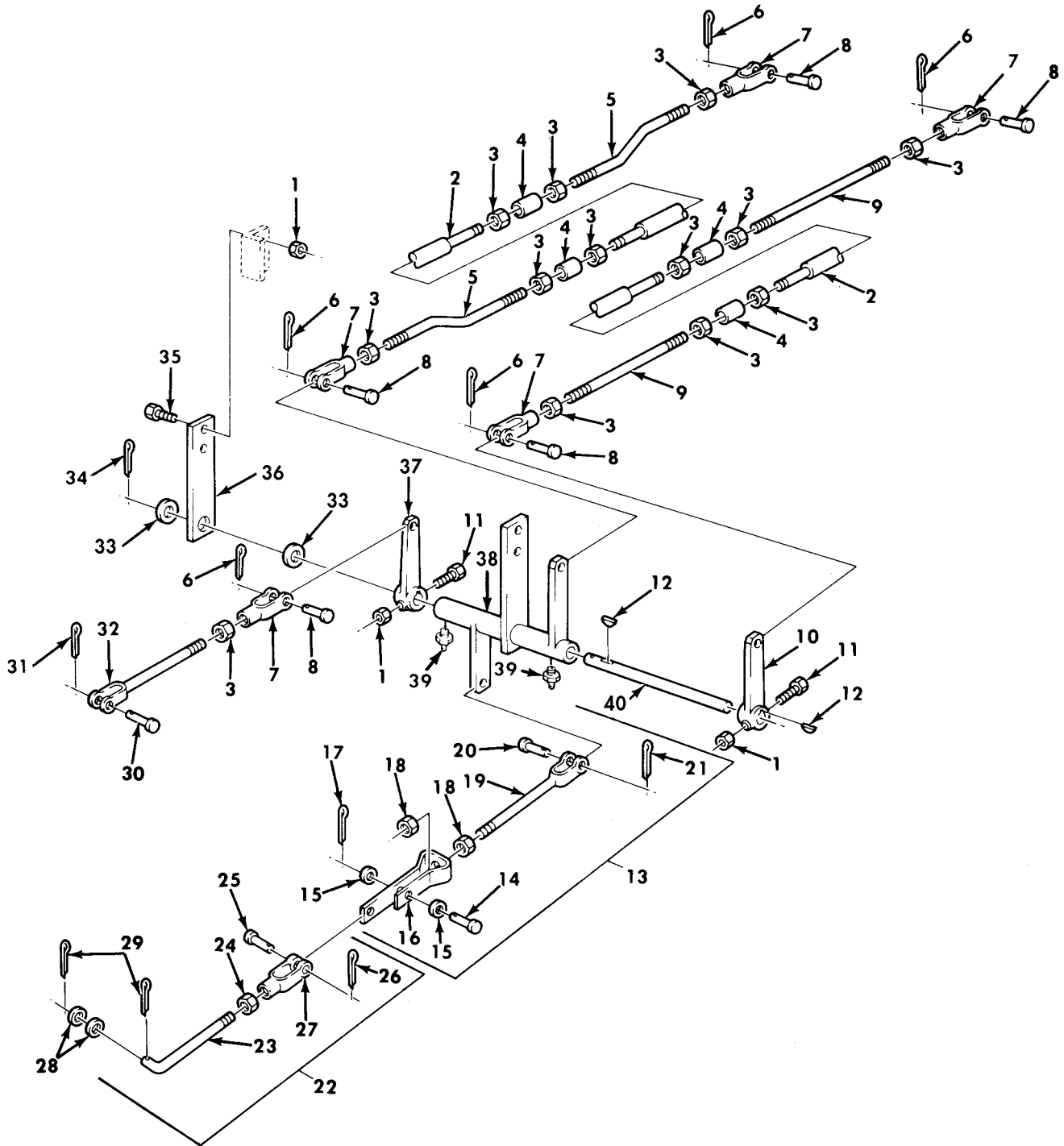

Figure 376. Wrecker Winch and Crane Controls.

(1) ITEM NO	(2) SMR CODE	(3) NSN	(4) CAGEC	(5) PART NUMBER	(6) DESCRIPTION AND USABLE ON CODE (UOC)	(7) QTY
GROUP 2001 HOIST,CRANE,OR WINCH ASSEMBLY						
FIG. 376 WRECKER WINCH AND CRANE CONTROLS						
1	PAOZZ	5310-00-959-1488	96906	MS51922-21	NUT, SELF-LOCKING, HE..... UOC: 622	6
2	PAOZZ	2590-00-421-3947	19207	10900227	ROD, CONTROL, LINKAGE..... UOC: 622	2
3	PAOZZ	5310-00-732-0560	96906	MS51968-14	NUT, PLAIN, HEXAGON..... UOC: 622	13
4	PFOZZ	4730-01-121-9880	19207	7349525	COUPLING, PIPE..... UOC: 622	4
5	PAOZZ	5306-00-151-6160	19207	10900225	ROD, THREADED END..... UOC: 622	2
6	PAOZZ	5315-00-839-5822	96906	MS24665-353	PIN, COTTER..... UOC: 622	5
7	PAOZZ	5340-00-466-4948	71843	2708-6A	CLEVIS, ROD END..... UOC: 622	5
8	PAOZZ	5315-00-140-1938	96906	MS35810-6	PIN, STRAIGHT, HEADED..... UOC: 622	5
9	PAOZZ	5306-00-419-5882	19207	10900229	ROD, THREADED END..... UOC: 622	2
10	PAOZZ	3040-00-418-1109	19207	10900473	LEVER, REMOTE CONTRO..... UOC: 622	1
11	PAOZZ	5305-00-269-2811	96906	MS90726-67	SCREW, CAP, HEXAGON H..... UOC: 622	2
12	PAOZZ	5315-00-616-5501	96906	MS35756-20	KEY, WOODRUFF..... UOC: 622	2
13	PAOOO	3040-00-418-0640	19207	10876287	CONNECTING LINK, RIG..... UOC: 622	1
14	PAOZZ	5315-00-013-8085	05415	SN1105	.PIN, STRAIGHT, HEADED..... UOC: 622	1
15	PAOZZ	5310-00-809-4085	96906	MS27183-16	.WASHER, FLAT..... UOC: 622	2
16	PAOZZ	5340-00-418-0663	19207	10876414	.CLEVIS, ROD END..... UOC: 622	1
17	PAOZZ	5315-00-842-3044	96906	MS24665-283	.PIN, COTTER WINCH CONTROL ROD CLEVIS..... UOC: 622	1
18	PAOZZ	5310-00-732-0560	96906	MS51968-14	.NUT, PLAIN, HEXAGON WINCH CONTROL ROD..... UOC: 622	2
19	PAOZZ	5340-01-222-7674	19207	10900076	.CLEVIS, ROD END..... UOC: 622	1
20	PAOZZ	5315-00-140-1938	96906	MS35810-6	.PIN, STRAIGHT, HEADED..... UOC: 622	1
21	PAOZZ	5315-00-839-5822	96906	MS24665-353	.PIN, COTTER..... UOC: 622	1
22	PAOOO	2590-00-421-3946	19207	10900075	ROD, CONTROL, LINKAGE..... UOC: 622	1
23	PAOZZ	5306-01-215-5308	19207	10900062	.CONTROL ROD..... UOC: 622	1
24	PAOZZ	5310-00-768-0319	96906	MS51968-2	.NUT, PLAIN, HEXAGON..... UOC: 622	1
25	PAOZZ	5315-00-610-5729	96906	MS35810-2	.PIN STRAIGHT HEADED..... UOC: 622	1
26	PAOZZ	5315-00-839-2325	96906	MS24665-132	.PIN, COTTER..... UOC: 622	1
27	PAOZZ	5340-00-865-9496	21450	116383	.CLEVIS, ROD END..... UOC: 622	1
28	PAOZZ	5310-00-809-4058	96906	MS27183-10	.WASHER, FLAT.....	2

(1) ITEM NO	(2) SMR CODE	(3) NSN	(4) CAGEC	(5) PART NUMBER	(6) DESCRIPTION AND USABLE ON CODE (UOC)	(7) QTY
29	PAOZZ	5315-00-842-3044	96906	MS24665-283	UOC:622 .PIN,COTTER.....	2
30	PAOZZ	5315-00-846-1270	96906	MS35810-35	UOC:622 PIN,STRAIGHT,HEADED.....	1
31	PAOZZ	5315-00-842-3044	96906	MS24665-283	UOC:622 PIN,COTTER.....	1
32	PAOZZ	3040-00-414-6538	19207	10900548	UOC:622 CONNECTING LINK,RIG.....	1
33	PAOZZ	5310-00-809-8541	96906	MS27183-27	UOC:622 WASHER,FLAT.....	2
34	PAOZZ	5315-00-298-1481	96906	MS24665-357	UOC:622 PIN,COTTER.....	2
35	PAOZZ	5305-00-269-3240	80204	B1821BH038F150N	UOC:622 SCREW,CAP,HEXAGON H.....	4
36	PAOZZ	3040-00-415-6292	19207	10900040	UOC:622 PLATE,RETAINING,SHA.....	1
37	XBOZZ		19207	10876446	UOC:622 LEVER,REMOTE CONTRO.....	1
38	PAOZZ	2590-00-421-3964	19207	10876407	UOC:622 LEVER,CONTROL.....	1
39	PAOZZ	4730-00-050-4205	96906	MS15001-3	UOC:622 FITTING,LUBRICATION.....	2
40	PBOZZ	3040-00-038-7010	19207	10900035	UOC:622 SHAFT,STRAIGHT.....	1

END OF FIGURE

UNIT, DIRECT SUPPORT, AND GENERAL SUPPORT MAINTENANCE
 REPAIR PARTS AND SPECIAL TOOLS LIST
 TRUCK, 5-TON, 6X6, M809 SERIES TRUCKS (DIESEL)

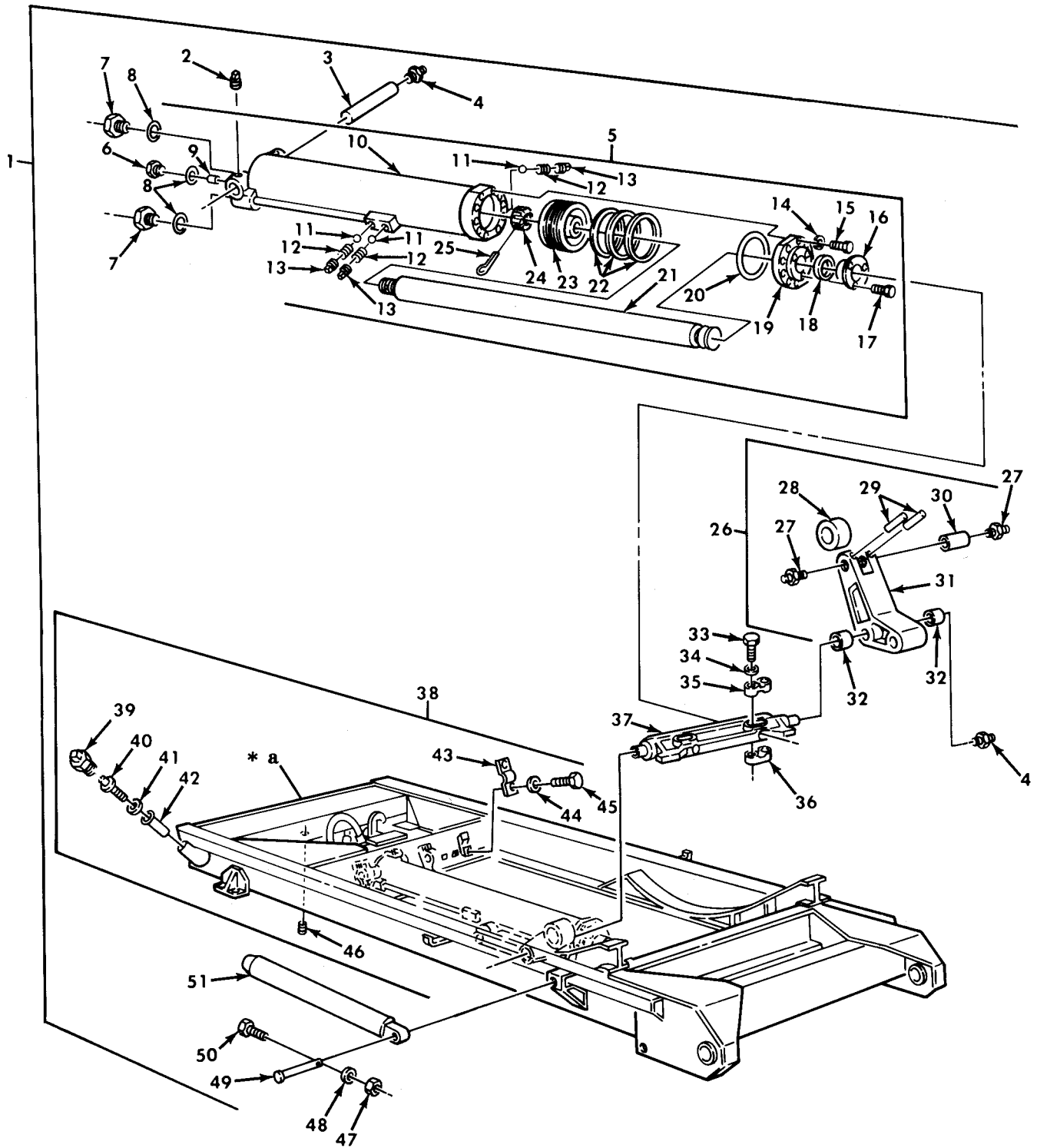

* a PART OF ITEM 38

Figure 377. Dump Hydraulic Hoist Assembly.

(1) ITEM NO	(2) SMR CODE	(3) NSN	(4) CAGEC	(5) PART NUMBER	(6) DESCRIPTION AND USABLE ON CODE (UOC)	(7) QTY
GROUP 2001 HOIST,CRANE,OR WINCH ASSEMBLY						
FIG. 377 DUMP HYDRAULIC HOIST ASSEMBLY						
1	PPFFF	2590-00-231-7445	19207	11608804	HOIST UNIT,HYDRAULI..... UOC:627,633	1
2	PAFZZ	5305-00-054-9271	96906	MS51955-36	.SETSCREW..... UOC:627,633	4
3	PAFZZ	3040-00-512-9223	27996	48B2071	.SHAFT,STRAIGHT..... UOC:627,633	2
4	PAFZZ	4730-00-050-4208	96906	MS15003-1	.FITTING,LUBRICATION..... UOC:627,633	2
5	PAFHH	3040-00-513-5786	19207	8327979	.CYLINDER ASSEMBLY,A..... UOC:627,633	2
6	PAFZZ	5365-00-740-9079	19207	7409079	..PLUG,MACHINE THREAD..... UOC:627,633	1
7	PAFZZ	4730-00-740-9058	19207	7409058	..ADAPTER BUSHING..... UOC:627,633	2
8	PAFZZ	5365-00-182-9635	19207	7409080	..SPACER,RING..... UOC:627,633	3
9	PAFZZ	4730-00-335-1812	19207	8327982	..RESTRICTOR,FLUID FL..... UOC:627,633	1
10	XAFZZ		19207	8720944	..CYLINDER,ACTUATING,..... UOC:627,633	1
11	PAFZZ	3110-00-100-6159	96906	MS19059-2424	..BALL,BEARING..... UOC:627,633	3
12	PAFZZ	5360-00-597-4075	19207	7409054	..SPRING,HELICAL,COMP..... UOC:627,633	3
13	PAFZZ	4730-00-335-1811	81348	8327981	..PLUG,PIPE..... UOC:627,633	3
14	PAFZZ	5310-00-637-9541	96906	MS35338-46	..WASHER,LOCK..... UOC:627,633	10
15	PAFZZ	5305-00-269-3238	80204	B1821BH038F125N	..SCREW,CAP,HEXAGON H..... UOC:627,633	10
16	PAFZZ	5330-00-740-9050	19207	7409050	..RETAINER,PACKING..... UOC:627,633	1
17	PAFZZ	5305-00-269-3238	80204	B1821BH038F125N	..SCREW,CAP,HEXAGON H..... UOC:627,633	3
18	PAFZZ	5330-00-269-4953	19207	11609215	..PACKING ASSEMBLY..... UOC:627,633	1
19	PAFZZ	3040-00-513-5787	19207	8327980	..CLIP,LINEAR ACTUATIN..... UOC:627,633	1
20	PAFZZ	5330-00-291-2439	19207	8327984	..PACKING,PREFORMED..... UOC:627,633	1
21	PAFZZ	3040-00-318-0912	19207	8327986	..ROD,PISTON,LINEAR A..... UOC:627,633	1
22	PAFZZ	4310-00-287-8126	19207	8327985	..RING,PISTON..... UOC:627,633	3
23	PAFZZ	3040-00-513-5788	19207	8327983	..PISTON,LINEAR ACTUA..... UOC:627,633	1
24	PAFZZ	5310-00-849-6874	96906	MS35692-93	..NUT,PLAIN,SLOTTED,H..... UOC:627,633	1
25	PAFZZ	5315-00-849-9854	23705	EWB7633-06-17	..PIN,COTTER..... UOC:627,633	1
26	PAFFF	2520-00-740-9040	19207	7409040	.ARM ROLLER CROSSHEA..... UOC:627,633	2
27	PAFZZ	4730-00-050-4208	96906	MS15003-1	..FITTING,LUBRICATION..... UOC:627,633	2
28	PAFZZ	3120-00-740-9042	19207	7409042	..ROLLER AND BUSHING..... UOC:627,633	1
29	PAFZZ	5315-01-136-8374	96906	MS35671-51	..PIN,GROOVED,HEADLES.....	2

(1) ITEM NO	(2) SMR CODE	(3) NSN	(4) CAGEC	(5) PART NUMBER	(6) DESCRIPTION AND USABLE ON CODE (UOC)	(7) QTY
30	PAFZZ	5315-00-740-9020	19207	7409020	UOC:627,633 ..PIN,GROOVED,HEADLES.....	1
31	PAFZZ	2520-00-740-9041	19207	7409041	UOC:627,633 ..BELL CRANK.....	1
32	PAFZZ	3120-00-740-9299	19207	7409299	UOC:627,633 ..BEARING,SLEEVE.....	2
33	PAFZZ	5305-00-269-3244	80204	B1821BH038F250N	UOC:627,633 ..SCREW,CAP,HEXAGON H.....	4
34	PAFZZ	5310-00-637-9541	96906	MS35338-46	UOC:627,633 ..WASHER,LOCK.....	4
35	PAFZZ	5342-01-217-8306	19207	7409037	UOC:627,633 ..FAIRLEAD HALF,TUBUL.....	2
36	PAFZZ	5340-01-205-5957	19207	7409038	UOC:627,633 ..STEEL STOCK ASSORTM.....	2
37	PAFZZ	2590-00-332-0095	19207	7971949	UOC:627,633 ..CROSSHEAD,HYDRAULIC.....	1
38	PAFZZ	2510-00-231-7446	19207	11608807	UOC:627,633 ..FRAME,HOIST,BODY,DU.....	1
39	PAFZZ	4730-01-123-4546	19207	7409027	UOC:627,633 ..PLUG,PIPE.....	1
40	PAFZZ	6680-00-740-9026	19207	7409026	UOC:627,633 ..GAGE ROD,LIQUID LEV DUMP HOIST FRAME.....	1
41	PAFZZ	5365-00-182-9635	19207	7409080	UOC:627,633 ..SPACER,RING.....	1
42	PAFZZ	4330-01-168-6891	19207	7409025	UOC:627,633 ..FILTER ELEMENT,FLUI.....	1
43	PAFZZ	3110-00-999-6469	19207	8758374	UOC:627,633 ..BEARING,CAP AND BAS.....	4
44	PAFZZ	5310-00-584-7888	96906	MS35338-51	UOC:627,633 ..WASHER,LOCK.....	8
45	PAFZZ	5305-00-916-2345	80204	B1821BH075F200N	UOC:627,633 ..SCREW,CAP,HEXAGON H.....	8
46	PAFZZ	4730-01-135-8310	96906	MS49006-8	UOC:627,633 ..PLUG,PIPE,MAGNETIC.....	1
47	PAFZZ	5310-00-768-0319	96906	MS51968-2	UOC:627,633 ..NUT,PLAIN,HEXAGON.....	2
48	PAFZZ	5310-00-582-5965	96906	MS35338-44	UOC:627,633 ..WASHER,LOCK.....	2
49	PAFZZ	5315-01-416-1809	19207	12375688	UOC:627,633 ..PIN,STRAIGHT,HEADED.....	2
50	PAFZZ	5305-00-267-8957	80204	B1821BH025F175N	UOC:627,633 ..SCREW,CAP,HEXAGON H.....	2
51	PAFZZ	2510-00-786-4631	19207	7409023	UOC:627,633 ..BRACE ASSEMBLY.....	2

END OF FIGURE

UNIT, DIRECT SUPPORT, AND GENERAL SUPPORT MAINTENANCE
 REPAIR PARTS AND SPECIAL TOOLS LIST
 TRUCK, 5-TON, 6X6, M809 SERIES TRUCKS (DIESEL)

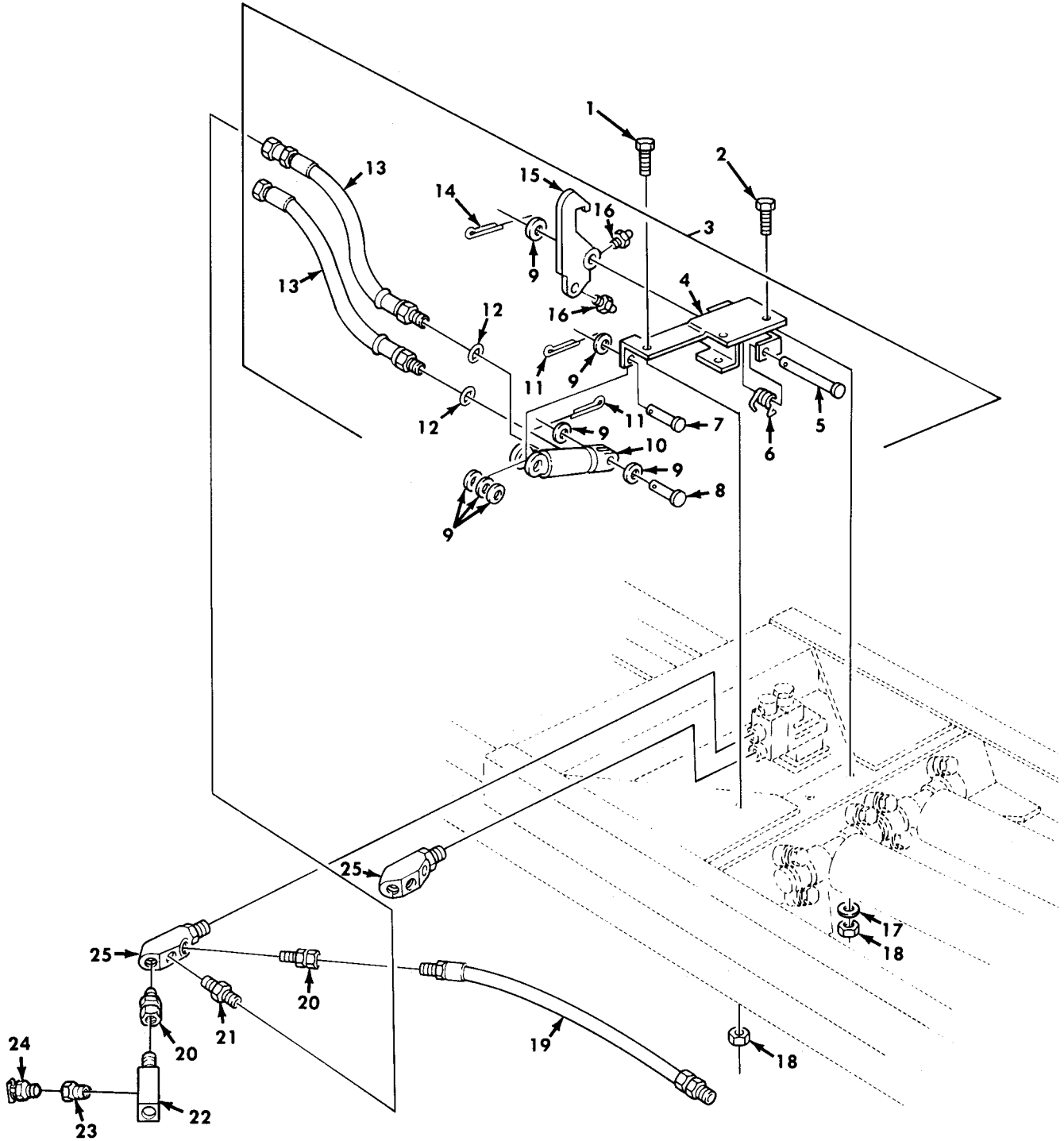

Figure 378. Dump Hoist Safety Latch Assembly, Hoses, and Filter.

(1) ITEM NO	(2) SMR CODE	(3) NSN	(4) CAGEC	(5) PART NUMBER	(6) DESCRIPTION AND USABLE ON CODE (UOC)	(7) QTY
GROUP 2001 HOIST,CRANE,OR WINCH ASSEMBLY						
FIG. 378 DUMP HOIST SAFETY LATCH ASSEMBLY,HOSES,AND FILTER						
1	PAFZZ	5305-00-725-0154	96906	MS90727-112	SCREW,CAP,HEXAGON H PART OF KIT P/N 12300684..... UOC:627,633	1
2	PAFZZ	5305-00-719-5221	80204	B1821BH050F150N	SCREW,CAP,HEXAGON H PART OF KIT P/N 12300684..... UOC:627,633	4
3	PBFFF	5340-01-127-6921	19207	12300639	LATCH ASSEMBLY,SAFE PART OF KIT P/N 12300684..... UOC:627,633	1
4	PAFZA	5340-01-124-5054	19207	12300635	.BRACKET,MOUNTING..... UOC:627,633	1
5	PAFZZ	5315-01-123-6812	19207	12300638	.PIN,STRAIGHT,HEADED..... UOC:627,633	1
6	PAFZZ	5360-01-125-6118	19207	12300640	.SPRING,HELICAL,EXTE..... UOC:627,633	1
7	PAFZZ	5315-00-904-3412	96906	MS20392-10C57	.PIN,STRAIGHT,HEADED..... UOC:627,633	1
8	PAFZZ	5315-00-904-3408	96906	MS20392-10C67	.PIN,STRAIGHT,HEADED..... UOC:627,633	1
9	PAFZZ	5310-00-809-8533	96906	MS27183-23	.WASHER,FLAT..... UOC:627,633	7
10	PAFZZ	2590-01-124-5052	19207	12300679	.CYLINDER,LATCH..... UOC:627,633	1
11	PAFZZ	5315-00-059-0491	96906	MS24665-372	.PIN,COTTER..... UOC:627,633	2
12	PAFZZ	5331-00-804-5695	19207	7528943	.O-RING..... UOC:627,633	2
13	PAFZZ	4720-01-128-0179	19207	12300644	.HOSE ASSEMBLY,NONME..... UOC:627,633	2
14	PAFZZ	5315-00-239-8032	96906	MS24665-513	.PIN,COTTER..... UOC:627,633	1
15	PAFZZ	2510-01-129-0278	19207	12300643	.HOOK,SAFETY LATCH..... UOC:627,633	1
16	PAFZZ	4730-00-050-4203	96906	MS15001-1	.FITTING,LUBRICATION..... UOC:627,633	2
17	PAFZZ	5310-00-809-5998	96906	MS27183-18	WASHER,FLAT PART OF KIT P/N 12300684..... UOC:627,633	4
18	PAFZZ	5310-00-062-4954	96906	MS21045-8	NUT,SELF-LOCKING,HE PART OF KIT P/N 12300684..... UOC:627,633	5
19	PAFZZ	4720-00-418-4942	19207	8758396	HOSE ASSEMBLY,NONME..... UOC:627,633	4
20	PAFZZ	4730-01-163-4966	19207	7409237	UNION,PIPE..... UOC:627,633	4
21	PAFZZ	4730-00-322-8456	93568	00242-0114	ADAPTER,STRAIGHT,PI..... UOC:627,633	2
22	PAFZZ	4730-00-757-2910	59257	12PC24	TEE,PIPE..... UOC:627,633	1
23	PFZZ	4730-00-989-3550	96906	MS14315-9X	BUSHING,PIPE..... UOC:627,633	1
24	PAFZZ	4820-00-845-1096	96906	MS35783-2	COCK,DRAIN..... UOC:627,633	1
25	PAFZZ	4730-01-200-8927	19207	7409235-1	MANIFOLD,FUELING..... UOC:627,633	2

END OF FIGURE

UNIT, DIRECT SUPPORT, AND GENERAL SUPPORT MAINTENANCE
 REPAIR PARTS AND SPECIAL TOOLS LIST
 TRUCK, 5-TON, 6X6, M809 SERIES TRUCKS (DIESEL)

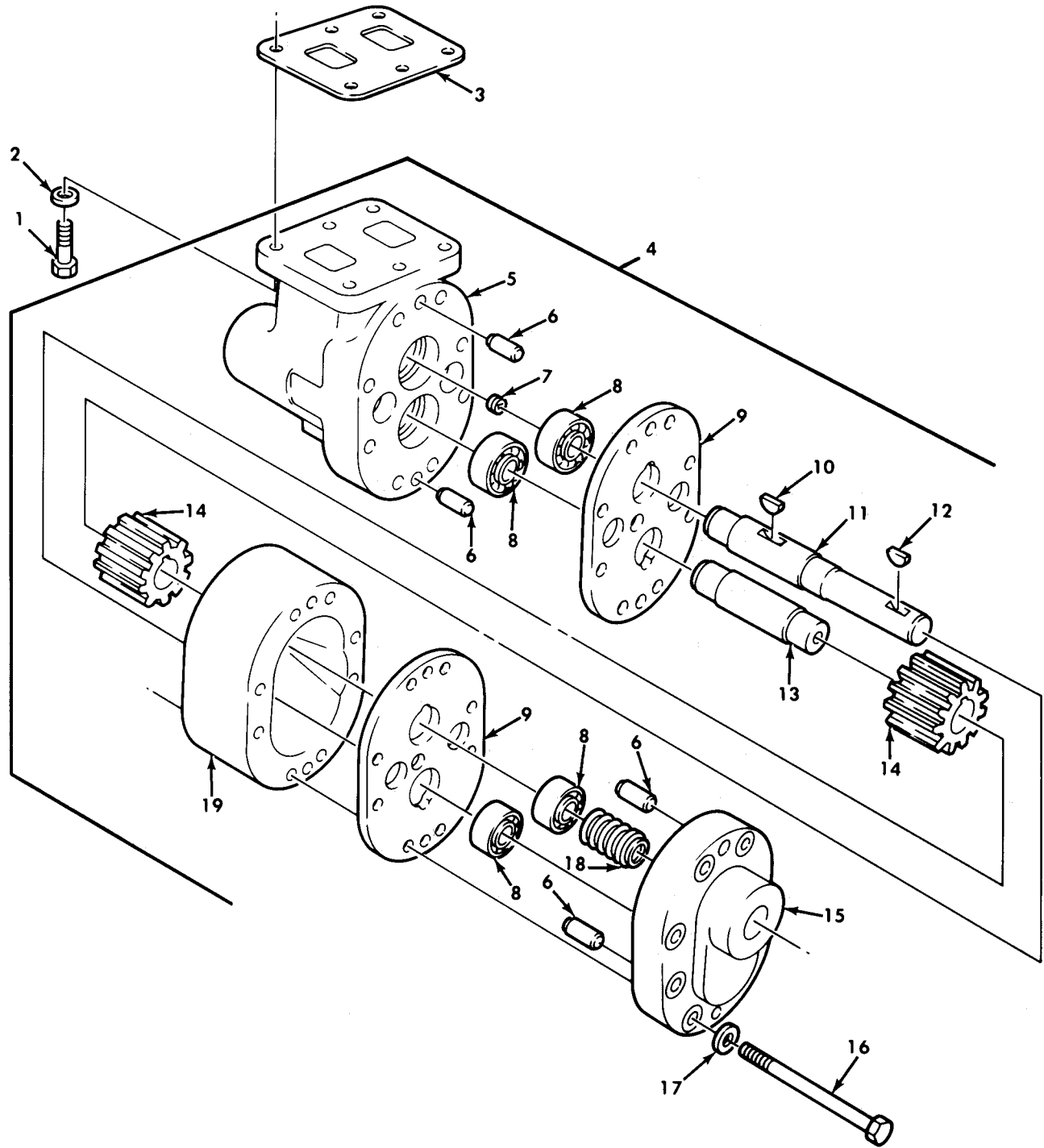

Figure 379. Dump Hoist Pump Assembly and Mounting Hardware.

(1) ITEM NO	(2) SMR CODE	(3) NSN	(4) CAGEC	(5) PART NUMBER	(6) DESCRIPTION AND USABLE ON CODE (UOC)	(7) QTY
GROUP 2001 HOIST, CRANE, OR WINCH ASSEMBLY						
FIG. 379 DUMP HOIST PUMP ASSEMBLY AND MOUNTING HARDWARE						
1	PAFZZ	5305-00-915-8087	11083	1J5999	SCREW, CAP, HEXAGON H..... UOC: 627, 633	6
2	PAFZZ	5310-00-584-5272	96906	MS35338-48	WASHER, LOCK..... UOC: 627, 633	6
3	PAFZZ	5330-00-242-5587	19207	7409082	GASKET DUMP HOIST PUMP COVER..... UOC: 627, 633	1
4	PAFFF	4320-00-040-2318	19207	8330480	PUMPING, UNIT HYDRAL..... UOC: 627, 633	1
5	PAFZZ	5340-00-301-7739	19207	8330482	.COVER, ACCESS..... UOC: 627, 633	1
6	PAFZZ	5315-00-058-9949	19207	589949	.PIN, STRAIGHT, HEADLE..... UOC: 627, 633	4
7	PAFZZ	4730-00-018-9566	81348	WW-P-471ACABCA	.PLUG, PIPE..... UOC: 627, 633	1
8	PAFZZ	3110-00-554-3925	18876	10599814-1	.BEARING, BALL, ANNULA..... UOC: 627, 633	4
9	PAFZZ	2530-00-586-1761	19207	8328153	.PLATE, WEAR..... UOC: 627, 633	2
10	PAFZZ	5315-00-012-4553	96906	MS35756-17	.KEY, WOODRUFF..... UOC: 627, 633	1
11	PAFZZ	3040-00-318-0978	19207	8330484	.SHAFT, SHOULDERED..... UOC: 627, 633	1
12	PAFZZ	5315-00-616-5520	96906	MS35756-14	.KEY, WOODRUFF..... UOC: 627, 633	1
13	PAFZZ	3040-00-318-0979	19207	8330485	.SHAFT, SHOULDERED..... UOC: 627, 633	1
14	PAFZZ	3020-00-287-8212	19207	8330483	.GEAR, SPUR..... UOC: 627, 633	2
15	PAFZZ	5340-00-532-9054	19207	8328151	.COVER, ACCESS..... UOC: 627, 633	1
16	PAFZZ	5305-00-071-2063	80204	B1821BH044C400N	.SCREW, CAP, HEXAGON H..... UOC: 627, 633	8
17	PAFZZ	5310-00-809-4085	96906	MS27183-16	.WASHER, FLAT..... UOC: 627, 633	8
18	PAFZZ	2590-00-593-1853	19207	8328155	.PARTS KIT, SEAL REPL..... UOC: 627, 633	1
19	PAFZZ	4320-01-101-8360	19207	8330481	.BODY, HYDRAULIC PUMP..... UOC: 627, 633	1

END OF FIGURE

UNIT, DIRECT SUPPORT, AND GENERAL SUPPORT MAINTENANCE
 REPAIR PARTS AND SPECIAL TOOLS LIST
 TRUCK, 5-TON, 6X6, M809 SERIES TRUCKS (DIESEL)

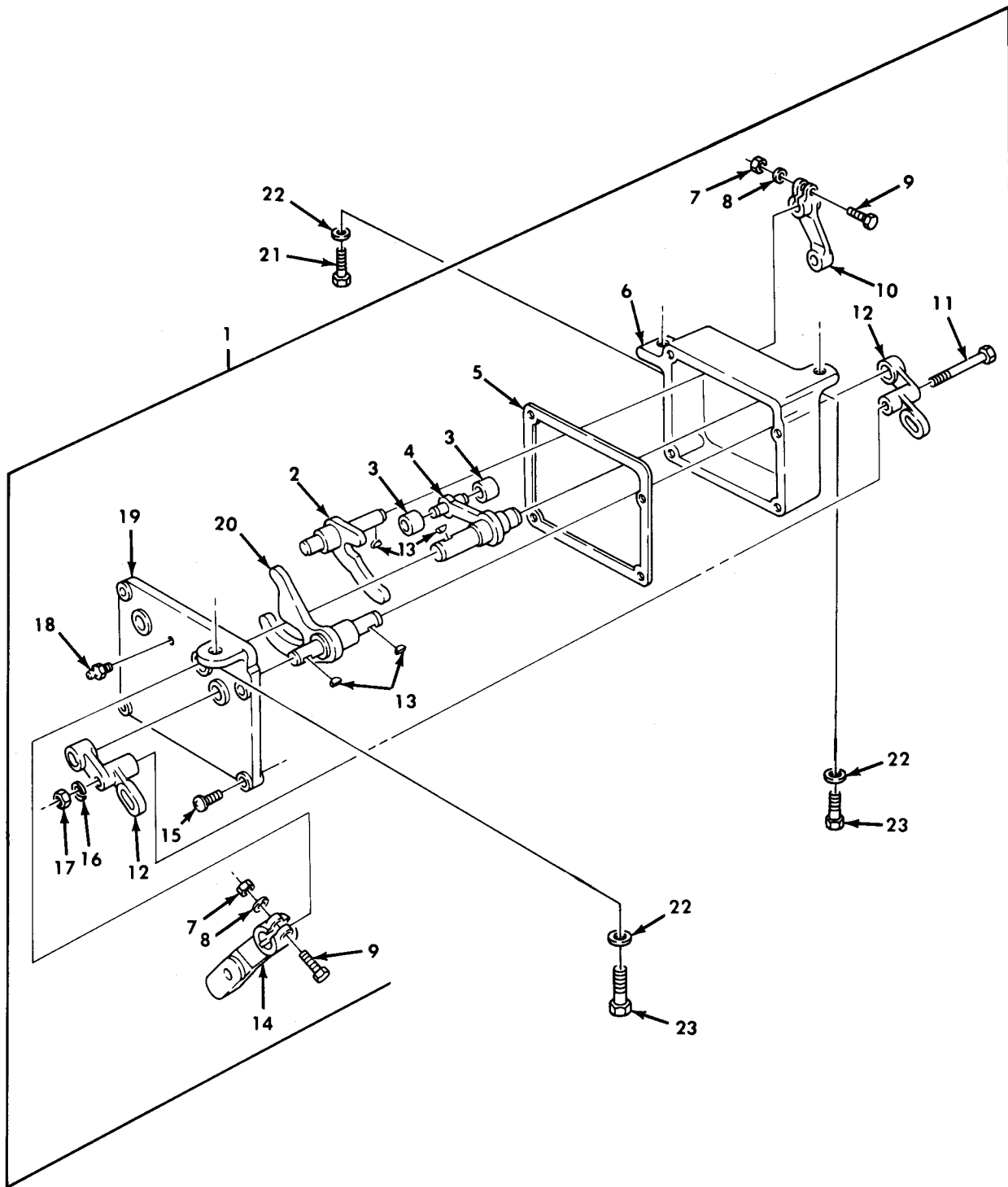

Figure 380. Dump Hoist Control Box Assembly.

(1) ITEM NO	(2) SMR CODE	(3) NSN	(4) CAGEC	(5) PART NUMBER	(6) DESCRIPTION AND USABLE ON CODE (UOC)	(7) QTY
GROUP 2001 HOIST,CRANE,OR WINCH ASSEMBLY						
FIG. 380 DUMP HOIST CONTROL BOX ASSEMBLY						
1	PAOOO	2520-00-740-9245	19207	7409245	RELAY CONTROL..... UOC:627,633	1
2	PAOZZ	2520-01-198-6600	19207	12255712	.CAM ASSY PTO..... UOC:627,633	1
3	PAOZZ	2590-01-163-9757	19207	7409248	.ROLLER,RELAY,WINC..... UOC:627,633	2
4	XDOZZ		19207	7409098	.LEVER ASSY,HOIST CO..... UOC:627,633	1
5	PAOZZ	5330-00-740-9100	19207	7409100	.GASKET..... UOC:627,633	1
6	XAOZZ		19207	7409091	.HOUSING..... UOC:627,633	1
7	PAOZZ	5310-00-768-0319	96906	MS51968-2	.NUT,PLAIN,HEXAGON..... UOC:627,633	2
8	PAOZZ	5310-00-582-5965	96906	MS35338-44	.WASHER,LOCK..... UOC:627,633	2
9	PAOZZ	5305-00-068-0515	80204	B1821BH025C100N	.SCREW,CAP,HEXAGON H..... UOC:627,633	2
10	PAOZZ	3040-00-740-9094	19207	7409094	.LEVER,REMOTE CONTRO..... UOC:627,633	1
11	PAOZZ	5305-00-269-3248	80204	B1821BH038F350N	.SCREW,CAP,HEXAGON H..... UOC:627,633	1
12	PAOZZ	2520-00-740-9097	19207	7409097	.LEVER CONTROL BOX S..... UOC:627,633	2
13	PAOZZ	5315-00-616-5513	96906	MS35756-7	.KEY,WOODRUFF..... UOC:627,633	4
14	PAOZZ	3040-00-740-9099	19207	7409099	.LEVER,MANUAL CONTRO..... UOC:627,633	1
15	PAOZZ	5305-01-203-5147	45722	P-15121-79	.SCREW,ASSEMBLED WAS..... UOC:627,633	4
16	PAOZZ	5310-00-637-9541	96906	MS35338-46	.WASHER,LOCK..... UOC:627,633	1
17	PAOZZ	5310-00-732-0559	96906	MS51968-8	.NUT,PLAIN,HEXAGON..... UOC:627,633	1
18	PAOZZ	4730-00-172-0034	96906	MS15003-6	.FITTING,LUBRICATION..... UOC:627,633	1
19	PAOZZ	2520-00-740-9101	19207	7409101	.COVER CONTROL BOX..... UOC:627,633	1
20	PAOZZ	3040-01-213-8091	19207	8332109	.CAM ASSEMBLY..... UOC:627,633	1
21	PAOZZ	5305-00-984-5691	96906	MS35206-311	SCREW,MACHINE..... UOC:627,633	1
22	PAOZZ	5310-00-637-9541	96906	MS35338-46	WASHER,LOCK..... UOC:627,633	3
23	PAOZZ	5305-00-942-2196	80204	B1821BH038C100D	SCREW,CAP,HEXAGON H..... UOC:627,633	2

END OF FIGURE

UNIT, DIRECT SUPPORT, AND GENERAL SUPPORT MAINTENANCE
 REPAIR PARTS AND SPECIAL TOOLS LIST
 TRUCK, 5-TON, 6X6, M809 SERIES TRUCKS (DIESEL)

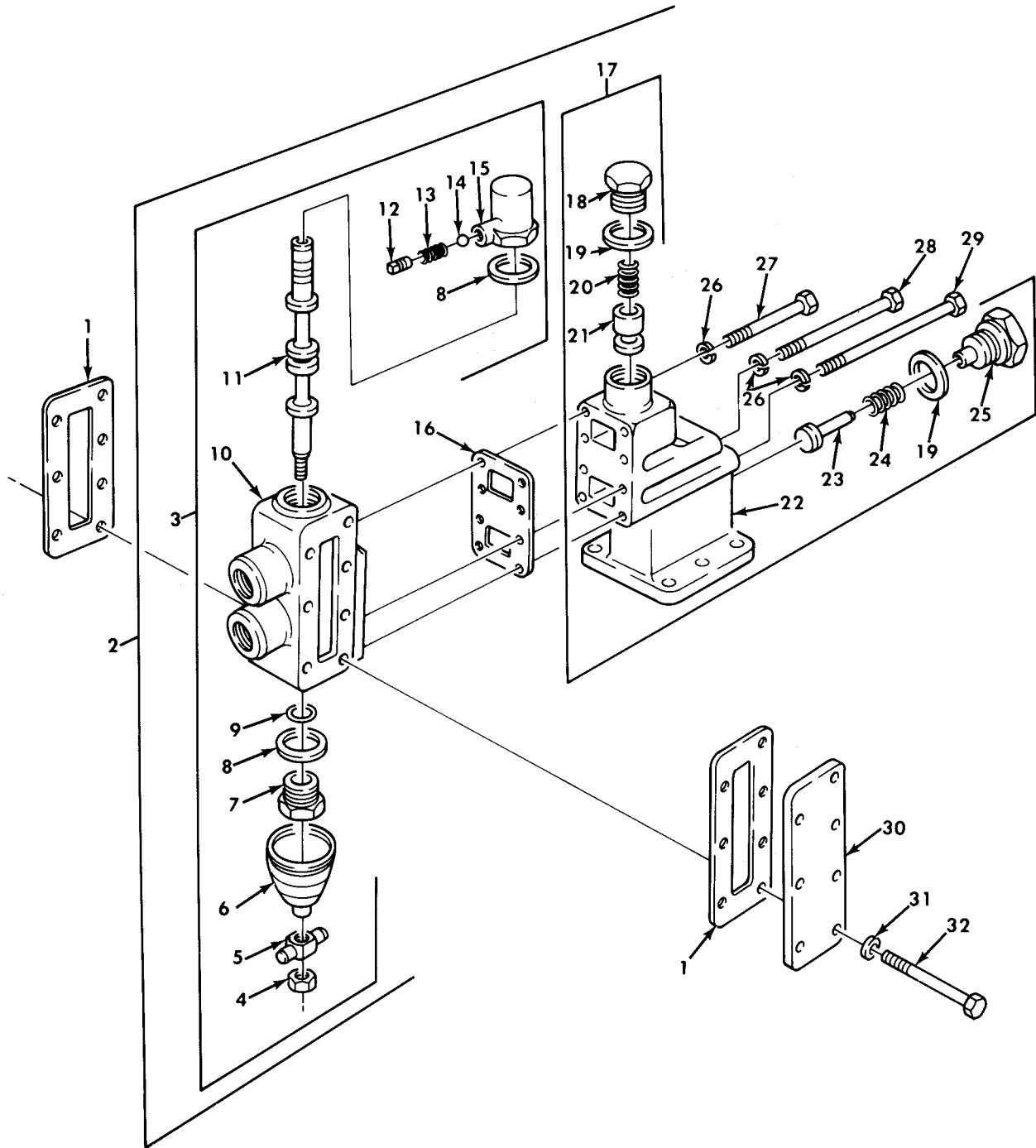

Figure 381. Dump Hoist Control Valve Assembly and Mounting Hardware.

(1) ITEM NO	(2) SMR CODE	(3) NSN	(4) CAGEC	(5) PART NUMBER	(6) DESCRIPTION AND USABLE ON CODE (UOC)	(7) QTY
GROUP 2001 HOIST,CRANE,OR WINCH ASSEMBLY						
FIG. 381 DUMP HOIST CONTROL VALVE ASSEMBLY AND MOUNTING HARDWARE						
1	PAFZZ	5330-00-740-9089	19207	7409089	GASKET..... UOC:627,633	2
2	PAFFH	4820-00-351-7832	19207	8758395	VALVE,HOIST CONTROL..... UOC:627,633	1
3	PAFZZ	4810-00-117-0251	61465	M2020479	.VALVE,LINEAR,DIRECT..... UOC:627,633	1
4	PAFZZ	5310-00-732-0560	96906	MS51968-14	..NUT,PLAIN,HEXAGON..... UOC:627,633	1
5	PAFZZ	2520-00-740-9087	19207	7409087	..TRUNNION VALVE SPOO..... UOC:627,633	1
6	PAFZZ	9390-00-563-4641	19207	8329894	..BELLOWS,PROTECTION..... UOC:627,633	1
7	PAFZZ	5365-00-403-5798	19207	7409162	..BUSHING,MACHINE THR..... UOC:627,633	1
8	PAFZZ	5365-00-182-9635	19207	7409080	..SPACER,RING..... UOC:627,633	2
9	PAFZZ	5331-00-292-0570	21450	501461	..O-RING..... UOC:627,633	1
10	XAFZZ		19207	7409084	..BODY..... UOC:627,633	1
11	XAFZZ		19207	7409085	..SPOOL,VALVE,CONTROL..... UOC:627,633	1
12	PAFZZ	4730-01-047-3667	72582	113175	..PLUG,PIPE..... UOC:627,633	1
13	PAFZZ	5360-01-205-9507	19207	7409073	..SPRING,HELICAL COMP..... UOC:627,633	1
14	PAFZZ	3110-00-100-6153	76760	147487	..BALL,BEARING DUMP HOIST CONTROL VALVE..... UOC:627,633	1
15	XDFZZ		19207	7409086	..CAP,WINCH..... UOC:627,633	1
16	PAFZZ	5330-00-740-9081	19207	7409081	.GASKET PUMP ADAPTER..... UOC:627,633	1
17	PFZZ	4320-01-141-5311	19207	8758393	.VALVE HEAD,HYDRAULI..... UOC:627,633	1
18	PAFZZ	5365-00-740-9079	19207	7409079	..PLUG,MACHINE THREAD..... UOC:627,633	1
19	PAFZZ	5365-00-182-9635	19207	7409080	..SPACER,RING..... UOC:627,633	2
20	PAFZZ	5360-00-999-6470	19207	7409078	..SPRING,HELICAL,COMP..... UOC:627,633	1
21	PAFZZ	4820-00-740-9077	19207	7409077	..PLUNGER PUMP ADAPTE..... UOC:627,633	1
22	PFZZ	2590-00-933-9580	19207	8758394	..BODY,ADAPTER,HYDRAU..... UOC:627,633	1
23	PAFZZ	4810-00-740-9056	19207	7409056	..PLUNGER CYLINDER BA..... UOC:627,633	1
24	PAFZZ	5360-00-597-1235	19207	8330242	..SPRING,HELICAL,COMP..... UOC:627,633	1
25	PAFZZ	5365-00-740-9057	19207	7409057	..PLUG,MACHINE THREAD..... UOC:627,633	1
26	PAFZZ	5310-00-637-9541	96906	MS35338-46	.WASHER,LOCK..... UOC:627,633	8
27	PAFZZ	5305-00-269-3219	96906	MS90725-69	.SCREW,CAP,HEXAGON H..... UOC:627,633	4
28	PAFZZ	5305-00-964-0503	80204	B1821BH038C500N	.SCREW,CAP,HEXAGON H..... UOC:627,633	2

(1) ITEM NO	(2) SMR CODE	(3) NSN	(4) CAGEC	(5) PART NUMBER	(6) DESCRIPTION AND USABLE ON CODE (UOC)	(7) QTY
29	PAFZZ	5305-00-415-1482	19207	8758397	.SCREW,CAP,HEXAGON H..... UOC:627,633	2
30	PAFZZ	5340-00-740-9088	19207	7409088	COVER,ACCESS..... UOC:627,633	1
31	PAFZZ	5310-00-637-9541	96906	MS35338-46	WASHER,LOCK..... UOC:627,633	7
32	PAFZZ	5305-00-269-3250	96906	MS90727-74	SCREW,CAP,HEXAGON H..... UOC:627,633	7

END OF FIGURE

UNIT, DIRECT SUPPORT, AND GENERAL SUPPORT MAINTENANCE
 REPAIR PARTS AND SPECIAL TOOLS LIST
 TRUCK, 5-TON, 6X6, M809 SERIES TRUCKS (DIESEL)

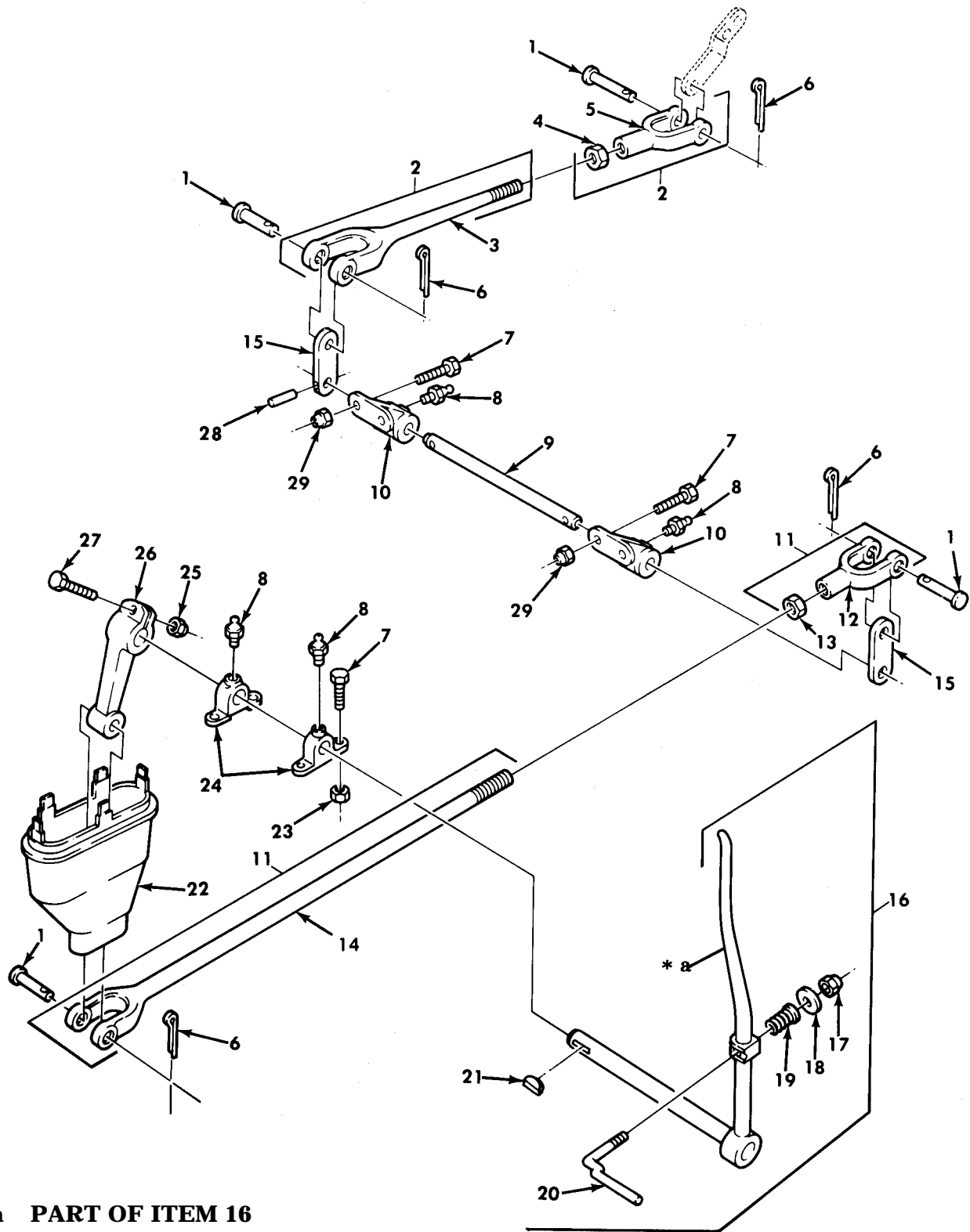

* a PART OF ITEM 16

Figure 382. Dump Controls and Mounting Hardware.

(1) ITEM NO	(2) SMR CODE	(3) NSN	(4) CAGEC	(5) PART NUMBER	(6) DESCRIPTION AND USABLE ON CODE (UOC)	(7) QTY
GROUP 2001 HOIST, CRANE, OR WINCH ASSEMBLY						
FIG. 382 DUMP CONTROLS AND MOUNTING HARDWARE						
1	PAOZZ	5315-00-140-1938	96906	MS35810-6	PIN, STRAIGHT, HEADED DUMP CONTROLS.. UOC: 627, 633	4
2	PAOZZ	3040-00-419-9432	19207	8758694	CONNECTING LINK, RIG..... UOC: 627, 633	1
3	XAOZZ		19207	8758695	.ROD..... UOC: 627, 633	1
4	PAOZZ	5310-00-732-0560	96906	MS51968-14	.NUT, PLAIN, HEXAGON..... UOC: 627, 633	1
5	PAOZZ	5340-00-466-4948	71843	2708-6A	.CLEVIS, ROD END..... UOC: 627, 633	1
6	PAOZZ	5315-00-839-5822	96906	MS24665-353	PIN, COTTER..... UOC: 627, 633	4
7	PAFZZ	5305-00-269-2803	96906	MS90726-60	SCREW, CAP, HEXAGON H..... UOC: 627, 633	8
8	PAOZZ	4730-00-050-4208	96906	MS15003-1	FITTING, LUBRICATION..... UOC: 627, 633	4
9	PAOZZ	5340-00-158-4073	19207	8758699	ROD, STRAIGHT, HEADLE..... UOC: 627, 633	1
10	PAOZZ	3040-00-409-8942	19207	8758698	BRACKET, EYE, NONROTA..... UOC: 627, 633	2
11	PAOOO	3040-00-419-9433	19207	8758702	CONNECTING LINK, RIG..... UOC: 627, 633	1
12	PAOZZ	5340-00-466-4948	71843	2708-6A	.CLEVIS, ROD END..... UOC: 627, 633	1
13	PAOZZ	5310-00-732-0560	96906	MS51968-14	.NUT, PLAIN, HEXAGON..... UOC: 627, 633	1
14	XAOZZ		19207	8758703	.ROD..... UOC: 627, 633	1
15	PFOZZ	2590-00-238-5597	19207	8758697	LEVER, REMOTE CONTRO..... UOC: 627, 633	2
16	PAOOO	3040-00-232-6024	19207	8758686	LEVER, MANUAL CONTRO..... UOC: 627, 633	1
17	PAOZZ	5310-00-959-1488	96906	MS51922-21	.NUT, SELF-LOCKING, HE..... UOC: 627, 633	1
18	PAOZZ	5310-00-080-6004	96906	MS27183-14	.WASHER, FLAT..... UOC: 627, 633	1
19	PAOZZ	5360-00-752-1975	19207	7521975	.SPRING, HELICAL, COMP..... UOC: 627, 633	1
20	PAOZZ	2590-00-936-7873	19207	7411387	.LOCK, HOIST LEVER..... UOC: 627, 633	1
21	PAOZZ	5315-00-616-5520	96906	MS35756-14	KEY, WOODRUFF..... UOC: 627, 633	1
22	PAOZZ	5330-00-736-8416	19207	7368416	SEAL HOIST SHIFT BA..... UOC: 627, 633	1
23	PAOZZ	5310-00-814-0672	96906	MS51943-36	NUT, SELF-LOCKING, HE..... UOC: 627, 633	4
24	PAOZZ	2520-00-741-1410	19207	7411410	BRACKET CONTROL LEV..... UOC: 627, 633	2
25	PAOZZ	5310-00-062-4954	96906	MS21045-8	NUT, SELF-LOCKING, HE..... UOC: 627, 633	1
26	PBOZZ	2520-00-741-1413	19207	7411413	LEVER, REMOTE CONTRO..... UOC: 627, 633	1
27	PAOZZ	5305-00-071-2072	80204	B1821BH050C225N	SCREW, CAP, HEXAGON H..... UOC: 627, 633	1
28	PAOZZ	5315-00-889-2776	96906	MS35672-44	PIN, GROOVED, HEADLES..... UOC: 627, 633	2

(1) ITEM NO	(2) SMR CODE	(3) NSN	(4) CAGEC	(5) PART NUMBER	(6) DESCRIPTION AND USABLE ON CODE (UOC)	(7) QTY
29	PAOZZ	5310-00-959-1488	96906	MS51922-21	NUT, SELF-LOCKING, HE..... UOC: 627, 633	4

END OF FIGURE

UNIT, DIRECT SUPPORT, AND GENERAL SUPPORT MAINTENANCE
 REPAIR PARTS AND SPECIAL TOOLS LIST
 TRUCK, 5-TON, 6X6, M809 SERIES TRUCKS (DIESEL)

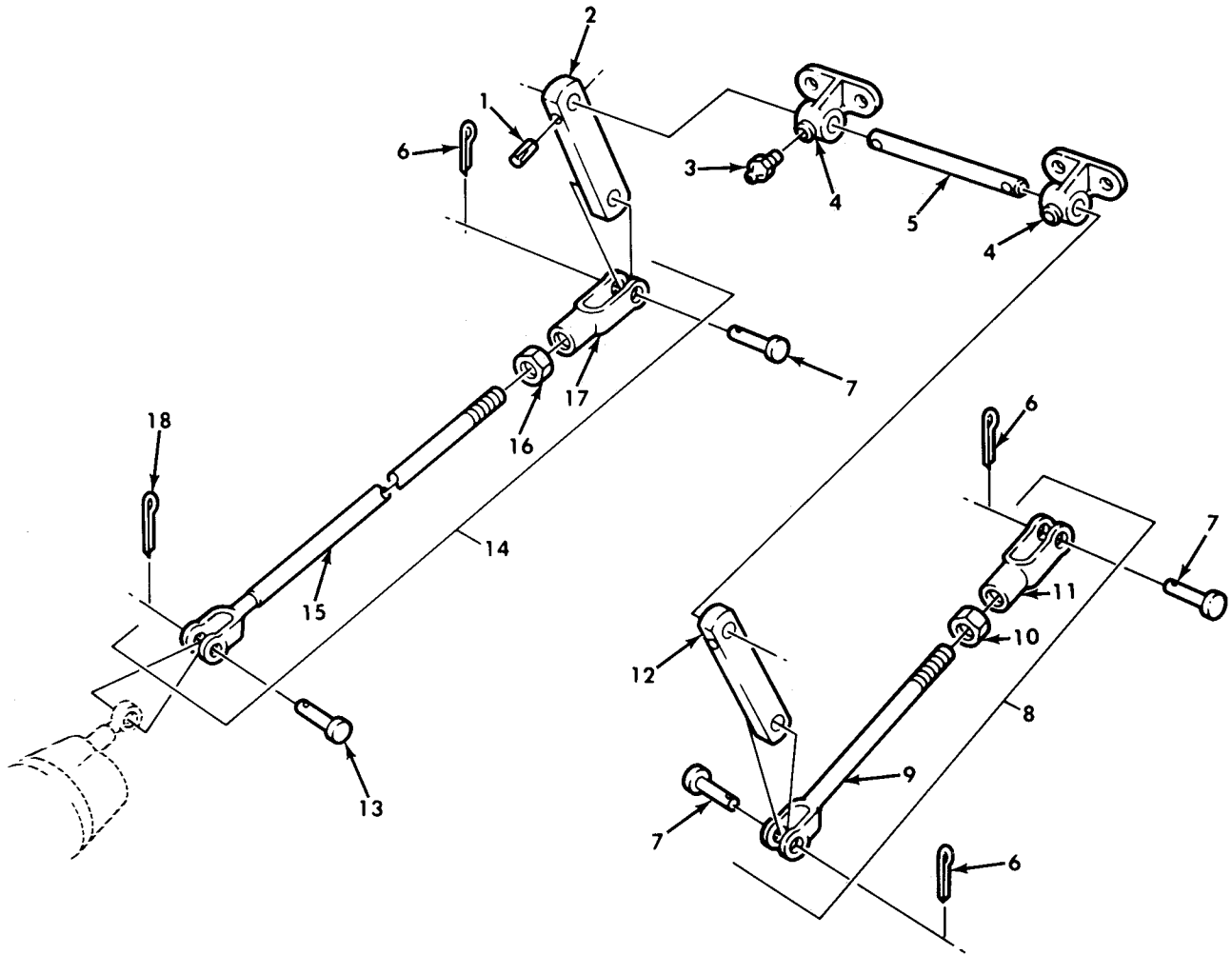
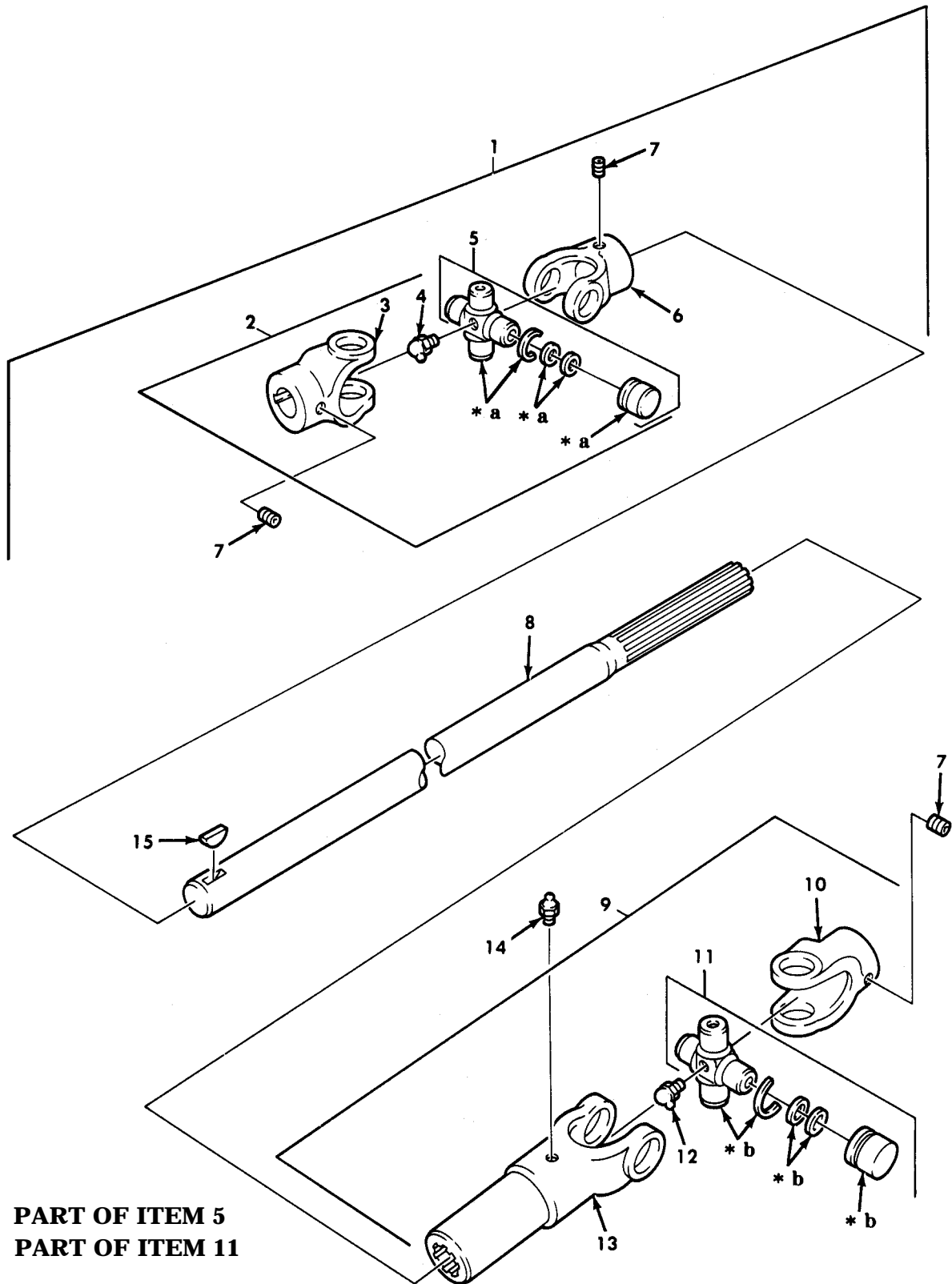

Figure 383. Dump Control Connecting Links.

(1) ITEM NO	(2) SMR CODE	(3) NSN	(4) CAGEC	(5) PART NUMBER	(6) DESCRIPTION AND USABLE ON CODE (UOC)	(7) QTY
GROUP 2001 HOIST,CRANE,OR WINCH ASSEMBLY						
FIG. 383 DUMP CONTROL CONNECTING LINKS						
1	PAOZZ	5315-00-889-2776	96906	MS35672-44	PIN,GROOVED,HEADLES..... UOC:627,633	2
2	PAOZZ	2520-00-493-8807	19207	8758701	LEVER,REMOTE CONTRO..... UOC:627,633	2
3	PAOZZ	4730-00-050-4208	96906	MS15003-1	FITTING,LUBRICATION..... UOC:627,633	2
4	PAOZZ	3040-00-409-8942	19207	8758698	BRACKET,EYE,NONROTA..... UOC:627,633	2
5	PAOZZ	3040-00-482-2445	19207	8758690	SHAFT,STRAIGHT..... UOC:627,633	1
6	PAOZZ	5315-00-839-5822	96906	MS24665-353	PIN,COTTER..... UOC:627,633	3
7	PAOZZ	5315-00-140-1938	96906	MS35810-6	PIN,STRAIGHT,HEADED..... UOC:627,633	3
8	PAOZZ	3040-00-231-0215	19207	8758691	CONNECTING LINK,RIG..... UOC:627,633	1
9	PAOZZ	5340-01-208-3911	19207	8758692	.CLEVIS,ROD END..... UOC:627,633	1
10	PAOZZ	5310-00-732-0560	96906	MS51968-14	.NUT,PLAIN,HEXAGON..... UOC:627,633	1
11	PAOZZ	5340-00-466-4948	71843	2708-6A	.CLEVIS,ROD END..... UOC:627,633	1
12	PAOZZ	2590-00-237-3696	19207	8758700	LEVER,REMOTE CONTRO..... UOC:627,633	1
13	PAOZZ	5315-00-846-1270	96906	MS35810-35	PIN,STRAIGHT,HEADED..... UOC:627,633	1
14	PAOZZ	3040-00-351-7833	19207	8758687	CONNECTING LINK,RIG..... UOC:627,633	1
15	PAOZZ	3040-00-232-6024	19207	8758686	.LEVER,MANUAL CONTRO..... UOC:627,633	1
16	PAOZZ	5310-00-732-0560	96906	MS51968-14	.NUT,PLAIN,HEXAGON..... UOC:627,633	1
17	PAOZZ	5340-00-466-4948	71843	2708-6A	.CLEVIS,ROD END..... UOC:627,633	1
18	PAOZZ	5315-00-842-3044	96906	MS24665-283	PIN,COTTER..... UOC:627,633	1

END OF FIGURE

UNIT, DIRECT SUPPORT, AND GENERAL SUPPORT MAINTENANCE
 REPAIR PARTS AND SPECIAL TOOLS LIST
 TRUCK, 5-TON, 6X6, M809 SERIES TRUCKS (DIESEL)



- * a PART OF ITEM 5
- * b PART OF ITEM 11

Figure 384. Dump Hoist Propeller Drive Shaft Assembly.

(1) ITEM NO	(2) SMR CODE	(3) NSN	(4) CAGEC	(5) PART NUMBER	(6) DESCRIPTION AND USABLE ON CODE (UOC)	(7) QTY
GROUP 2001 HOIST,CRANE,OR WINCH ASSEMBLY						
FIG. 384 DUMP HOIST PROPELLER DRIVE SAFETY ASSEMBLY						
1	PAOOO	2520-00-293-5131	19207	8330487	PROPELLER SHAFT WIT..... UOC:627,633	1
2	PAOOO	2520-00-740-9238	19207	7409238	.UNIVERSAL JOINT..... UOC:627,633	1
3	PAOZZ	2520-01-316-4858	19207	10885756-3	..YOKE,UNIVERSAL JOIN..... UOC:627,633	1
4	PAOZZ	4730-00-050-4208	96906	MS15003-1	..FITTING,LUBRICATION..... UOC:627,633	1
5	PAOZZ	2520-00-740-9240	83883	H10NBPK	..PARTS KIT,UNIVERSAL DUMP HOIST... UOC:627,633	1
6	XAOZZ		19207	10885756-3	..YOKE,UNIVERSAL JOIN..... UOC:627,633	1
7	PAOZZ	5305-00-724-5885	96906	MS51963-104	..SETSCREW..... UOC:627,633	3
8	XAOZZ		19207	10871385	..SHAFT..... UOC:627,633	1
9	PAOOO	2520-00-287-8209	19207	8330488	..UNIVERSAL JOINT..... UOC:627,633	1
10	XAOZZ		19207	10885756-2	..YOKE..... UOC:627,633	1
11	PAOZZ	2520-00-740-9240	83883	H10NBPK	..PARTS KIT,UNIVERSAL..... UOC:627,633	1
12	PAOZZ	4730-00-172-0031	96906	MS15003-5	..FITTING,LUBRICATION..... UOC:627,633	1
13	XAOZZ		19207	10885757	..YOKE ASSEMBLY..... UOC:627,633	1
14	PAOZZ	4730-00-050-4208	96906	MS15003-1	..FITTING,LUBRICATION..... UOC:627,633	1
15	PAOZZ	5315-00-616-5530	96906	MS35756-15	..KEY,WOODRUFF..... UOC:627,633	1

END OF FIGURE

UNIT, DIRECT SUPPORT, AND GENERAL SUPPORT MAINTENANCE
 REPAIR PARTS AND SPECIAL TOOLS LIST
 TRUCK, 5-TON, 6X6, M809 SERIES TRUCKS (DIESEL)

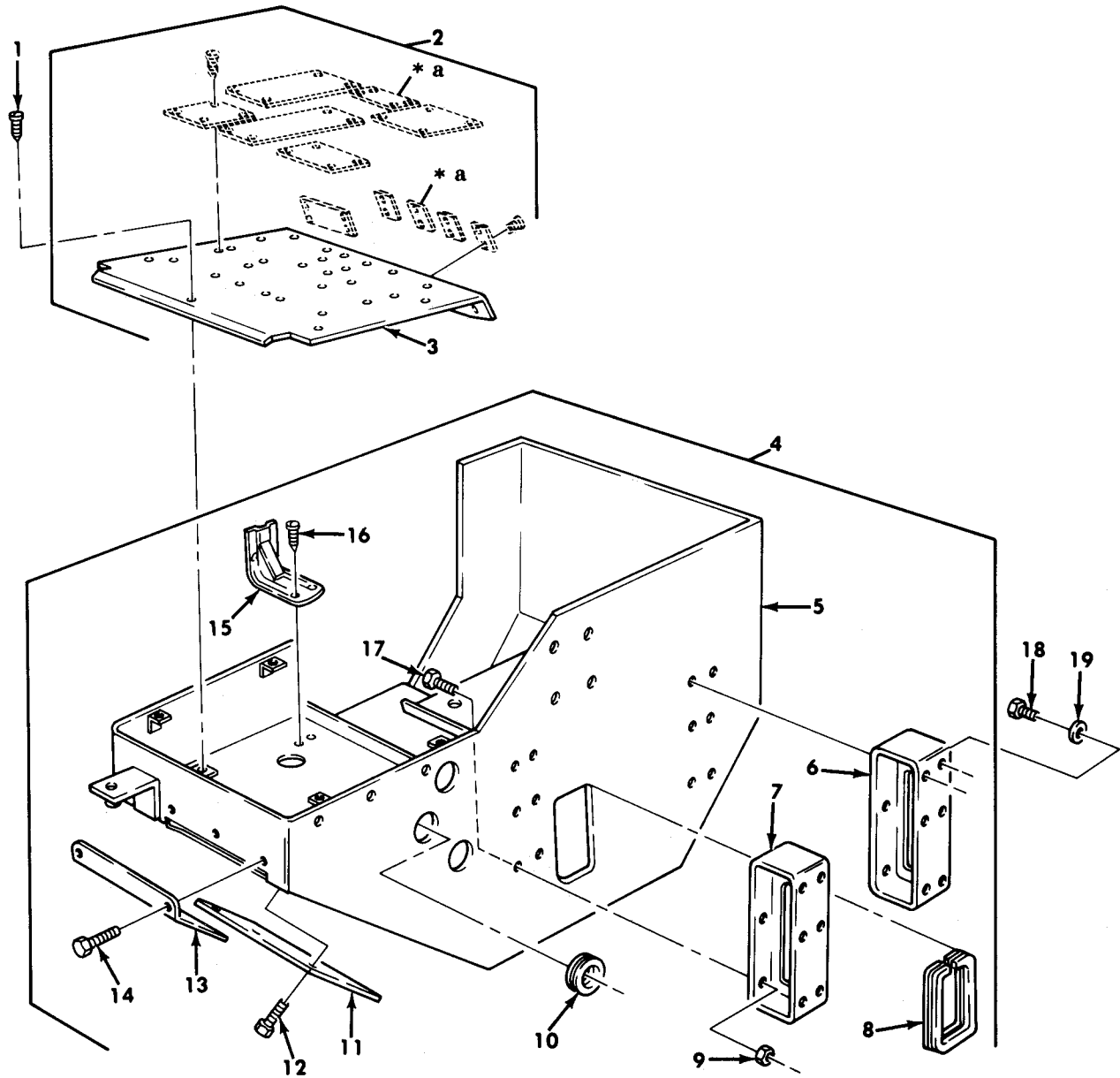

* a PART OF ITEM 446

Figure 385. Wrecker Crane Gondola Assembly.

(1) ITEM NO	(2) SMR CODE	(3) NSN	(4) CAGEC	(5) PART NUMBER	(6) DESCRIPTION AND USABLE ON CODE (UOC)	(7) QTY
					GROUP 2001 HOIST,CRANE,OR WINCH ASSEMBLY	
					FIG. 385 WRECKER CRANE GONDOLA ASSEMBLY	
1	PAOZZ	5305-00-052-6920	96906	MS24629-56	SCREW,TAPPING.....	5
					UOC:622	
2	PBOZZ	9905-01-185-5762	19207	10900051-2	PLATE,INSTRUCTION.....	1
					UOC:622	
3	PFOZZ	2590-00-418-0609	19207	10876261	.PLATE,MOUNTING,DATA.....	1
					UOC:622	
4	PPFHH	2540-00-417-2732	19207	10876202	COVER,FITTED,VEHICU.....	1
					UOC:622	
5	XAFZZ		19207	10876194	.BODY ASSEMBLY.....	1
					UOC:622	
6	PAFZZ	2590-00-231-7491	19207	10876391	.BRACKET,GONDOLA,WRE.....	1
					UOC:622	
7	PPFZZ	5340-01-082-3611	19207	10876266	.BRACKET ASSEMBLY.....	1
					UOC:622	
8	PAOZZ	9390-00-166-0254	19207	10900472	.NONMETALLIC CHANNEL.....	1
					UOC:622	
9	PAFZZ	5310-00-488-3888	96906	MS51943-40	.NUT,SELF-LOCKING,HE.....	12
					UOC:622	
10	PAFZZ	5330-00-191-1161	19207	10910268	.SEAL,NONMETALLIC CH.....	3
					UOC:622	
11	PAOZZ	5340-00-483-1107	19207	11593204	.COVER,ACCESS.....	1
					UOC:622	
12	PAOZZ	5306-00-018-7527	21450	187527	.BOLT,ASSEMBLED WASH.....	6
					UOC:622	
13	PAOZZ	5340-00-237-3706	19207	10876552	.COVER,ACCESS.....	1
					UOC:622	
14	PAOZZ	5305-00-432-4201	96906	MS51861-45	.SCREW,TAPPING.....	6
					UOC:622	
15	PAOZZ	5342-01-230-6702	19207	10910956-1	.BRACKET,OIL CAN.....	1
					UOC:622	
16	PAOZZ	5305-00-138-0069	96906	MS51861-44	.SCREW,TAPPING.....	2
					UOC:622	
17	PAFZZ	5305-00-719-5219	96906	MS90727-111	.SCREW,CAP,HEXAGON H.....	12
					UOC:622	
18	PAFZZ	5305-00-226-7767	96906	MS90726-109	SCREW,CAP,HEXAGON H.....	12
					UOC:622	
19	PAFZZ	5310-00-584-5272	96906	MS35338-48	WASHER,LOCK.....	12
					UOC:622	

END OF FIGURE

UNIT, DIRECT SUPPORT, AND GENERAL SUPPORT MAINTENANCE
 REPAIR PARTS AND SPECIAL TOOLS LIST
 TRUCK, 5-TON, 6X6, M809 SERIES TRUCKS (DIESEL)

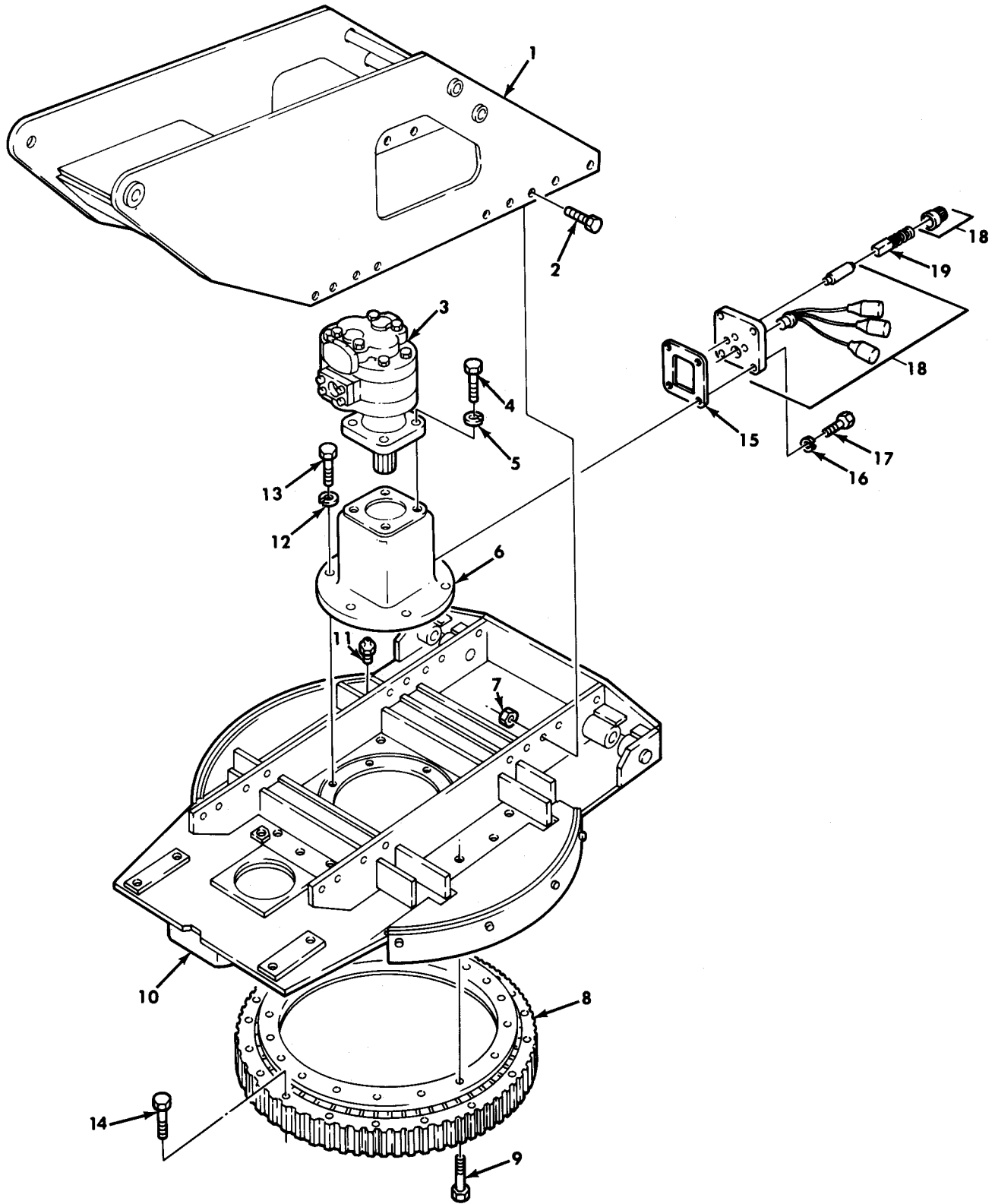

Figure 386. Wrecker Crane Turntable Assembly.

(1) ITEM NO	(2) SMR CODE	(3) NSN	(4) CAGEC	(5) PART NUMBER	(6) DESCRIPTION AND USABLE ON CODE (UOC)	(7) QTY
GROUP 2001 HOIST, CRANE, OR WINCH ASSEMBLY						
FIG. 386 WRECKER CRANE TURNTABLE ASSEMBLY						
1	XAFHH		19207	10876239	SUPPORT, BOOM CRANE..... UOC: 622	1
2	PAHZZ	5305-00-022-3843	80205	B1821BH088F250N	SCREW, CAP, HEXAGON H..... UOC: 622	18
3	PAFZZ	4320-00-504-9066	61465	2048342	PUMP, HYDRAULIC, CRAN..... UOC: 622	1
4	PAFZZ	5305-00-915-8087	11083	1J5999	SCREW, CAP, HEXAGON H..... UOC: 622	4
5	PAFZZ	5310-00-584-5272	96906	MS35338-48	WASHER, LOCK..... UOC: 622	4
6	XDHZZ		19207	10876191	HOUSING, MECHANICAL..... UOC: 622	1
7	PAHZZ	5310-00-982-5014	96906	MS21045-14	NUT, SELF-LOCKING, HE..... UOC: 622	18
8	PBHZZ	3020-00-533-3398	19207	10900308	GEAR AND BEARING AS..... UOC: 622	1
9	PAHZZ	5305-00-182-9561	96906	MS35458-76	SCREW, CAP, SOCKET HE..... UOC: 622	18
10	PFHZZ	2590-00-418-1010	19207	10876201	FRAME, TURNTABLE, CRA..... UOC: 622	1
11	PAOZZ	4730-00-050-4208	96906	MS15003-1	FITTING, LUBRICATION..... UOC: 622	1
12	PAHZZ	5310-00-637-9541	96906	MS35338-46	WASHER, LOCK..... UOC: 622	6
13	PAHZZ	5305-00-269-2803	96906	MS90726-60	SCREW, CAP, HEXAGON H..... UOC: 622	6
14	PAHZZ	5305-00-983-8082	96906	MS16998-112	SCREW, CAP, SOCKET HE..... UOC: 622	18
15	PAFZZ	5330-00-419-5874	19207	10899988	GASKET..... UOC: 622	1
16	PAFZZ	5310-00-407-9566	96906	MS35338-45	WASHER, LOCK..... UOC: 622	4
17	PAFZZ	5305-00-808-0864	80204	B1821BH038C325N	SCREW, CAP, HEXAGON H..... UOC: 622	4
18	XDFZZ		19207	10876524	HOLDER ASSEMBLY, ELE..... UOC: 622	1
19	PAFZZ	5977-00-504-8994	19207	10876362	BRUSH, ELECTRICAL CO..... UOC: 622	3

END OF FIGURE

UNIT, DIRECT SUPPORT, AND GENERAL SUPPORT MAINTENANCE
 REPAIR PARTS AND SPECIAL TOOLS LIST
 TRUCK, 5-TON, 6X6, M809 SERIES TRUCKS (DIESEL)

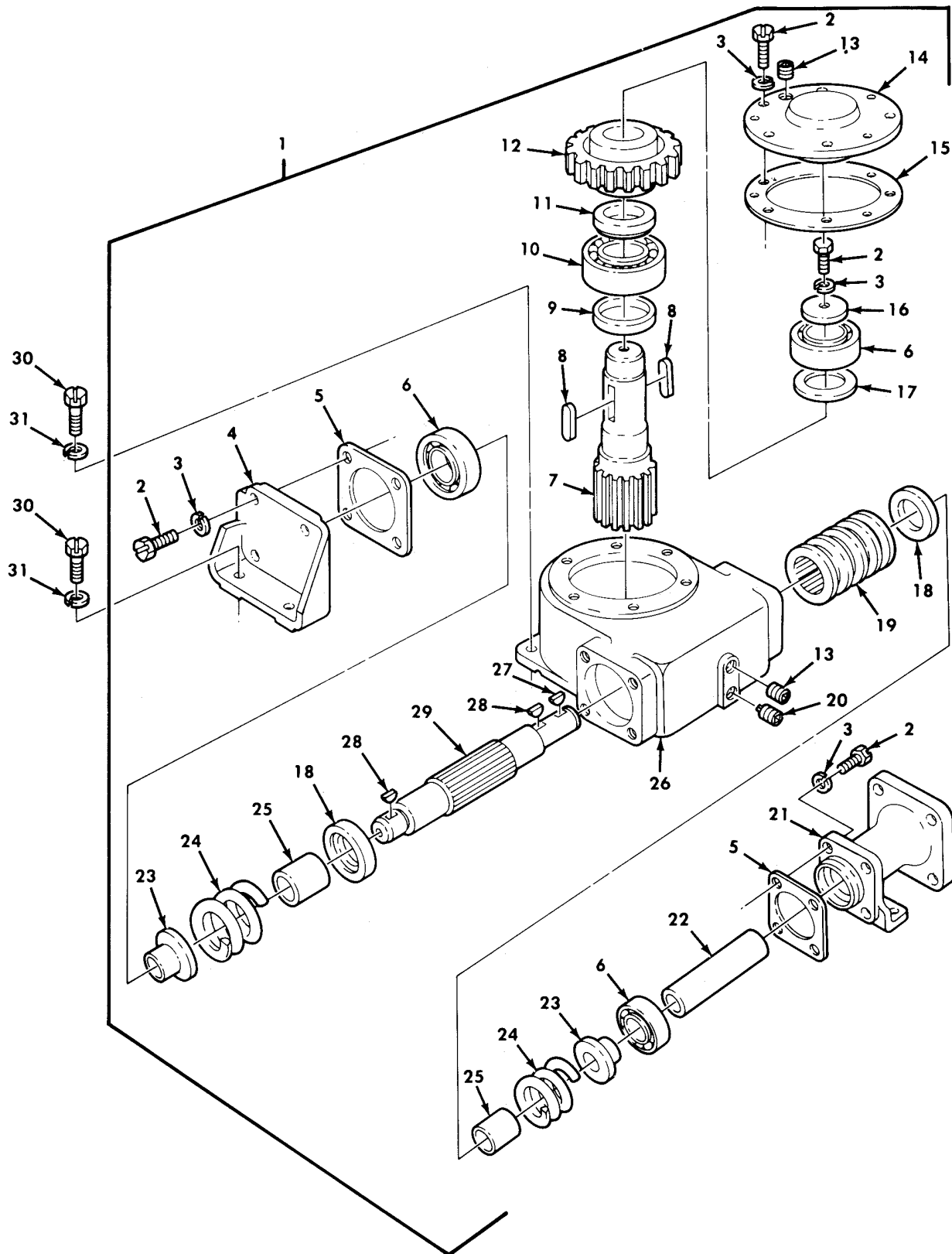

Figure 387. Wrecker Crane Gear Case Assembly and Mounting Hardware.

(1) ITEM NO	(2) SMR CODE	(3) NSN	(4) CAGEC	(5) PART NUMBER	(6) DESCRIPTION AND USABLE ON CODE (UOC)	(7) QTY
GROUP 2001 HOIST,CRANE,OR WINCH ASSEMBLY						
FIG. 387 WRECKER CRANE GEAR CASE ASSEMBLY AND MOUNTING HARDWARE						
1	PAFHH	3020-00-933-9585	19207	10876198	GEARCASE ASSEMBLY,S..... UOC:622	1
2	PAHZZ	5305-00-719-5219	96906	MS90727-111	.SCREW,CAP,HEXAGON H..... UOC:622	15
3	PAHZZ	5310-00-584-5272	96906	MS35338-48	.WASHER,LOCK..... UOC:622	15
4	PFHZZ	2520-01-137-6294	19207	10876382	.CAP,DUST,PROPELLER..... UOC:622	1
5	PAHZZ	5330-00-826-5202	19207	10876133	.GASKET..... UOC:622	2
6	PAHZZ	3110-00-554-3468	64731	G40-5	.BEARING,BALL,ANNULA..... UOC:622	3
7	PBHZZ	3040-00-504-9038	19207	10876163	.SHAFT,SHOULDERED..... UOC:622	1
8	PAHZZ	5315-00-281-7651	19207	8328341	.KEY,MACHINE..... UOC:622	2
9	PAHZZ	5330-00-178-2191	21450	500163	.SEAL,PLAIN ENCASED..... UOC:622	1
10	PAHZZ	3110-00-554-3411	21450	714042	.BEARING,BALL,ANNULA..... UOC:622	1
11	PAHZZ	5310-01-101-0077	19207	10900232	.BEARING,WASHER,THRU..... UOC:622	1
12	PBHZZ	3020-00-262-7572	19207	7538688	.GEAR,WORM WHEEL..... UOC:622	1
13	PAHZZ	4730-01-107-2027	21450	444673	.PLUG,PIPE..... UOC:622	2
14	PBHZZ	5340-00-414-6561	19207	10876226	.COVER,ACCESS..... UOC:622	1
15	PAHZZ	5330-00-826-5203	19207	10876132	.GASKET..... UOC:622	1
16	XDHZZ		19207	10876166	.WASHER,FLAT..... UOC:622	1
17	PAHZZ	3120-01-101-0076	19207	10900202	.BEARING,WASHER,THRU..... UOC:622	1
18	PAHZZ	5340-01-101-0090	19207	10900212	.SEAT,HELICAL COMPRE..... UOC:622	2
19	PAHZZ	3020-00-972-2641	19207	10876360	.GEAR,WORM..... UOC:622	1
20	PAHZZ	4730-00-968-6129	96906	MS49006-10	.PLUG,PIPE,MAGNETIC..... UOC:622	1
21	PAHZZ	3040-00-177-9266	19207	10876232	.END CAP,GEARCASE,HO..... UOC:622	1
22	PAHZZ	3010-00-069-3047	19207	10899996	.COUPLING,SHAFT,RIGI..... UOC:622	1
23	PAHZZ	3120-00-937-1164	19207	10899994	.BUSHING,SLEEVE..... UOC:622	2
24	PAHZZ	5360-00-136-4759	19207	10900189	.SPRING,HELICAL,COMP..... UOC:622	2
25	PAHZZ	5365-01-435-4806	19207	10900204	.SPACER,SLEEVE..... UOC:622	2
26	XAHZZ		19207	10876186	.CASE..... UOC:622	1
27	PAHZZ	5315-00-616-5500	96906	MS35756-21	.KEY,WOODRUFF..... UOC:622	1
28	PAHZZ	5315-00-616-5501	96906	MS35756-20	.KEY,WOODRUFF..... UOC:622	2
29	PAHZZ	3040-00-972-2640	19207	10876361	.SHAFT,SHOULDERED.....	1

(1) ITEM NO	(2) SMR CODE	(3) NSN	(4) CAGEC	(5) PART NUMBER	(6) DESCRIPTION AND USABLE ON CODE (UOC)	(7) QTY
30	PAFZZ	5305-00-725-4183	96906	MS90726-113	UOC:622 SCREW,CAP,HEXAGON H.....	4
31	PAFZZ	5310-00-584-5272	96906	MS35338-48	UOC:622 WASHER,LOCK.....	4

END OF FIGURE

UNIT, DIRECT SUPPORT, AND GENERAL SUPPORT MAINTENANCE
 REPAIR PARTS AND SPECIAL TOOLS LIST
 TRUCK, 5-TON, 6X6, M809 SERIES TRUCKS (DIESEL)

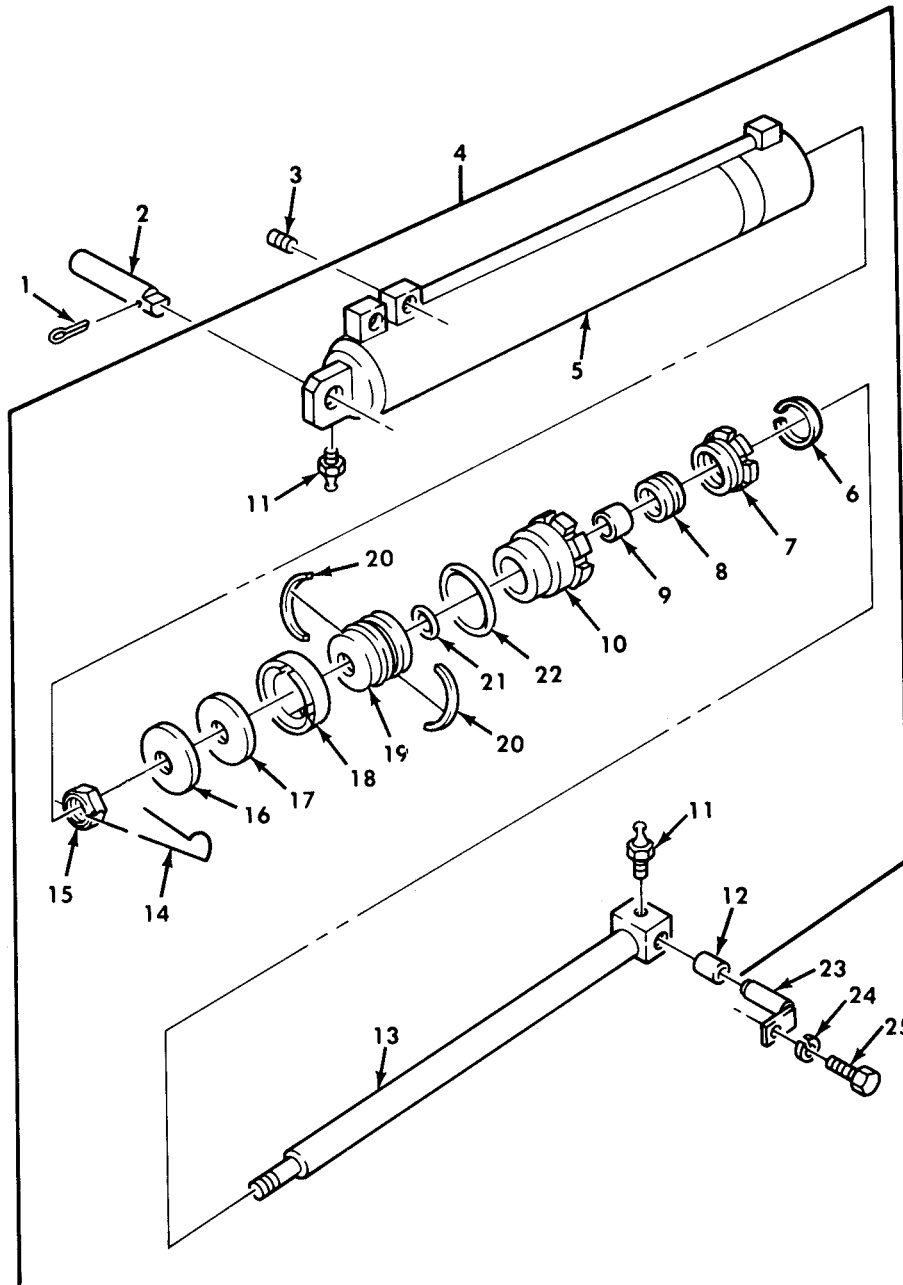

Figure 388. Wrecker Crane Boom Elevating Cylinder Assembly.

(1) ITEM NO	(2) SMR CODE	(3) NSN	(4) CAGEC	(5) PART NUMBER	(6) DESCRIPTION AND USABLE ON CODE (UOC)	(7) QTY
GROUP 2001 HOIST,CRANE,OR WINCH ASSEMBLY						
FIG. 388 WRECKER CRANE BOOM ELEVATING CYLINDER ASSEMBLY						
1	PAFZZ	5315-00-849-9854	96906	MS24665-498	PIN,COTTER..... UOC:622	2
2	PAFZZ	5315-01-106-4036	19207	10900013	PIN,STRAIGHT,HEADLE..... UOC:622	2
3	PAFZZ	4730-00-221-2141	96906	MS20913-8S	PLUG,PIPE..... UOC:622	4
4	PAFHH	3040-00-972-2638	19207	10876213	CYLINDER ASSEMBLY,A..... UOC:622	2
5	XAFZZ		19207	10876311	.CYLINDER ASSEMBLY CRANE BOOM.....	1
6	PAHZZ	5330-00-972-2635	61465	2012993-4	.SEAL,NONMETALLIC SP..... UOC:622	1
7	PAHZZ	4730-00-238-5594	19207	10876461	.PACKING NUT..... UOC:622	1
8	PAHZZ	5330-00-523-4235	19207	10900300	.PACKING ASSEMBLY..... UOC:622	1
9	PAHZZ	3120-00-826-5630	19207	10876159	.BEARING,SLEEVE..... UOC:622	1
10	PAHZZ	2590-00-177-9196	19207	10876310	.HEAD, BOOM CYLINDER..... UOC:622	1
11	PAHZZ	4730-00-050-4208	96906	MS15003-1	.FITTING,LUBRICATION..... UOC:622	2
12	PAHZZ	3120-00-951-1850	19207	10911102	.BEARING,SLEEVE..... UOC:622	1
13	PBHZZ	3040-01-137-6264	19207	10876312	.ROD,PISTON,LINEAR A..... UOC:622	1
14	XDHZZ		96906	MS20995F91-8	.WIRE,NONELECTRICAL..... UOC:622	1
15	PAHZZ	5310-00-470-2107	19207	10900151	.NUT,PLAIN,HEXAGON PISTON ROD..... UOC:622	1
16	PAHZZ	5310-00-419-3082	19207	10876506	.WASHER,FLAT HYDRAULIC CYLINDER PISTON..... UOC:622	1
17	PAHZZ	5310-00-445-7238	19207	10876454	.WASHER,RECESSED HYDRAULIC CYLINDER PISTON SEAL..... UOC:622	1
18	PAHZZ	5340-00-523-4305	19207	10900304	.CUP,COMPRESSION..... UOC:622	1
19	PAHZZ	2590-00-972-2634	19207	10876570	.PISTON,HYDRAULIC CY..... UOC:622	1
20	PAHZZ	4310-00-504-8923	19207	10876153	.RING,PISTON..... UOC:622	2
21	PAHZZ	5331-00-297-9990	96906	MS28775-222	.O-RING..... UOC:622	1
22	PAHZZ	5331-01-019-2448	96906	MS28775-249	.O-RING..... UOC:622	1
23	PAFZZ	5315-00-421-3931	19207	10899991	PIN,KEEPER..... UOC:622	2
24	PAFZZ	5310-00-584-5272	96906	MS35338-48	WASHER,LOCK..... UOC:622	2
25	PAFZZ	5305-00-226-7767	96906	MS90726-109	SCREW,CAP,HEXAGON H..... UOC:622	2

END OF FIGURE

UNIT, DIRECT SUPPORT, AND GENERAL SUPPORT MAINTENANCE
 REPAIR PARTS AND SPECIAL TOOLS LIST
 TRUCK, 5-TON, 6X6, M809 SERIES TRUCKS (DIESEL)

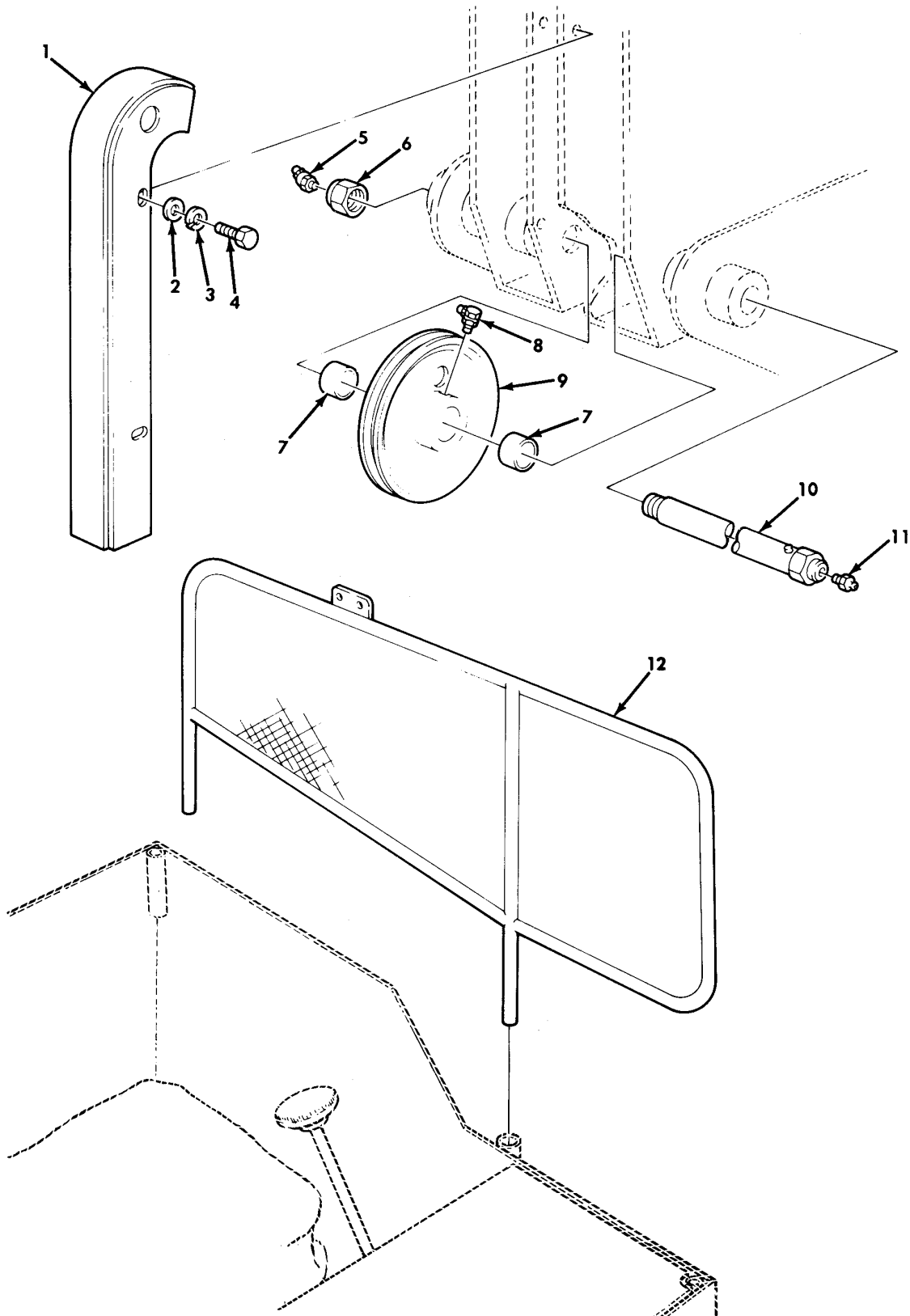

Figure 389. Wrecker Sheave and Operator Guard.

(1) ITEM NO	(2) SMR CODE	(3) NSN	(4) CAGEC	(5) PART NUMBER	(6) DESCRIPTION AND USABLE ON CODE (UOC)	(7) QTY
GROUP 2001 HOIST,CRANE,OR WINCH ASSEMBLY						
FIG. 389 WRECKER SHEAVE AND OPERATOR GUARD						
1	PFOZZ	3020-01-310-5493	19207	10876279	GUARD,MECHANICAL DR..... UOC:622	1
2	PAOZZ	5310-00-080-6004	96906	MS27183-14	WASHER,FLAT..... UOC:622	4
3	PAOZZ	5310-00-637-9541	96906	MS35338-46	WASHER,LOCK..... UOC:622	4
4	PAOZZ	5305-00-269-3234	80204	B1821BH038F075N	SCREW,CAP,HEXAGON H..... UOC:622	4
5	PAOZZ	4730-00-172-0031	96906	MS15003-5	FITTING,LUBRICATION.....	1
6	PAFZZ	5310-00-982-4998	96906	MS21045-20	NUT,SELF-LOCKING,HE..... UOC:622	1
7	PAFZZ	3120-00-504-8930	19207	10876158	BEARING,SLEEVE..... UOC:622	2
8	PAFZZ	4730-00-050-4208	96906	MS15003-1	FITTING,LUBRICATION..... UOC:622	1
9	PFFZZ	3020-01-115-0619	19207	10900056	PULLEY,FLAT..... UOC:622	1
10	PAFZZ	3040-00-933-9579	19207	10876292	SHAFT,SHOULDERED..... UOC:622	1
11	PAOZZ	4730-00-050-4208	96906	MS15003-1	FITTING,LUBRICATION..... UOC:622	1
12	PAOZZ	3020-01-089-7333	19207	10883445	GUARD,MECHANICAL DR..... UOC:622	1

END OF FIGURE

UNIT, DIRECT SUPPORT, AND GENERAL SUPPORT MAINTENANCE
 REPAIR PARTS AND SPECIAL TOOLS LIST
 TRUCK, 5-TON, 6X6, M809 SERIES TRUCKS (DIESEL)

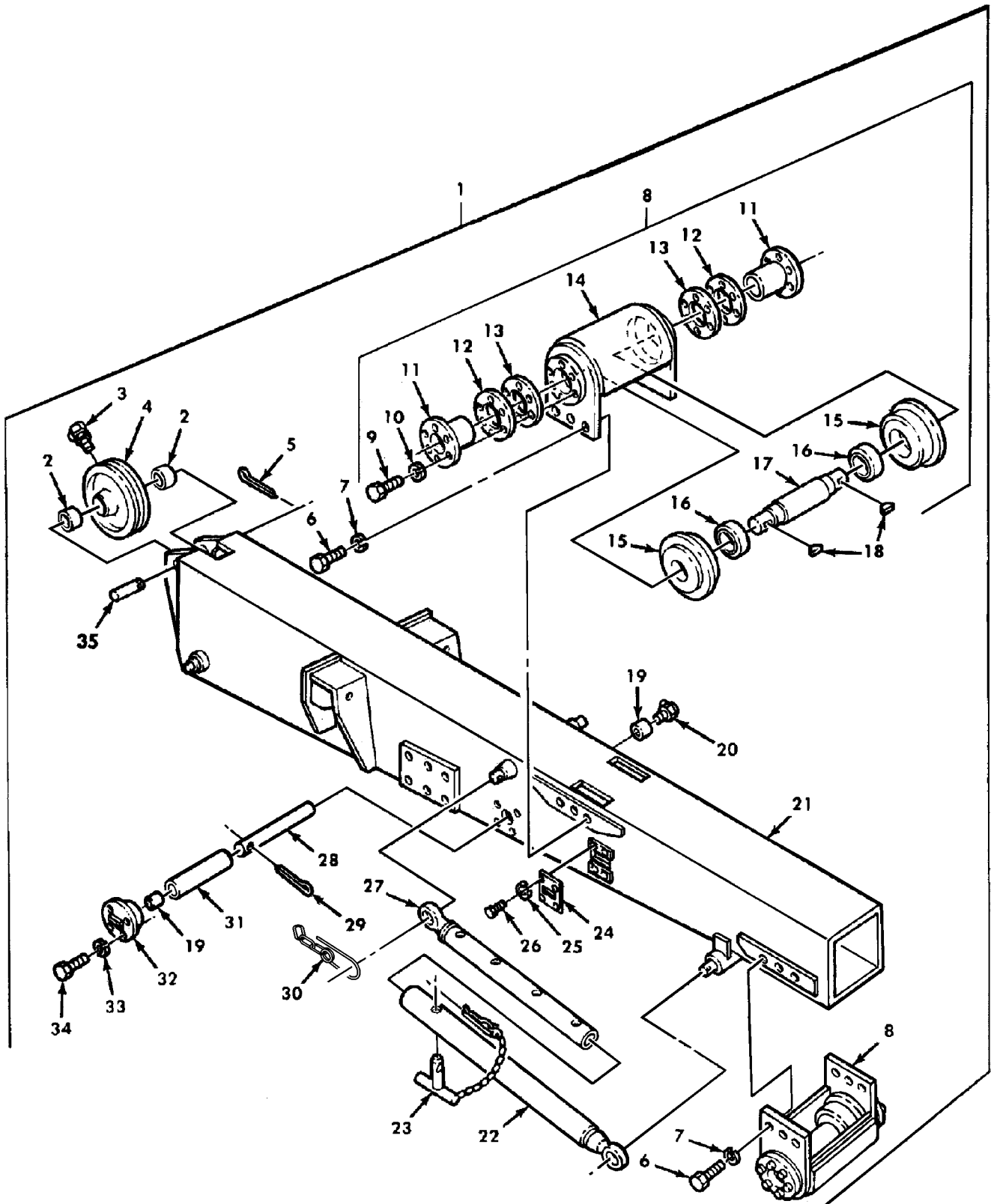

Figure 390. Wrecker Boom Assembly.

(1) ITEM NO	(2) SMR CODE	(3) NSN	(4) CAGEC	(5) PART NUMBER	(6) DESCRIPTION AND USABLE ON CODE (UOC)	(7) QTY
GROUP 2001 HOIST, CRANE, OR WINCH ASSEMBLY						
FIG. 390 WRECKER BOOM ASSEMBLY						
1	PBFFF	2590-01-120-8506	19207	10876173	BOOM, CRANE..... UOC: 622	1
2	PAFZZ	3120-00-504-8930	19207	10876158	. BEARING, SLEEVE..... UOC: 622	2
3	PAOZZ	4730-00-050-4208	96906	MS15003-1	. FITTING, LUBRICATION..... UOC: 622	1
4	PAFZZ	3020-01-115-0619	19207	10900056	. PULLEY, FLAT..... UOC: 622	1
5	PAFZZ	5315-00-013-7308	96906	MS24665-627	. PIN, COTTER..... UOC: 622	1
6	PAFZZ	5305-00-727-2283	80204	B1821BH063F150N	. SCREW, CAP, HEXAGON H..... UOC: 622	12
7	PAFZZ	5310-00-820-6653	96906	MS35338-50	. WASHER, LOCK..... UOC: 622	12
8	PAFFF	2590-00-179-5581	19207	10876227	. ROLLER ASSEMBLY, BO..... UOC: 622	2
9	PAFZZ	5305-00-725-0154	96906	MS90727-112	. SCREW, CAP, HEXAGON H..... UOC: 622	8
10	PAFZZ	5310-00-584-5272	96906	MS35338-48	. WASHER, LOCK..... UOC: 622	8
11	PAFZZ	2590-01-114-7741	19207	10876412	. SUPPORT, SHAFT, ROLLE..... UOC: 622	2
12	PAFZZ	5365-00-405-4378	19207	10900004	. SHIM..... UOC: 622	2
13	PAFZZ	5365-00-422-1160	19207	10900005	. SHIM..... UOC: 622	2
14	PAFZZ	2590-00-221-4824	19207	10876231	. HOUSING ROLLER, BOO..... UOC: 622	1
15	PAFZZ	2590-01-146-5257	19207	10876359	. WHEEL, BOOM, WRECKER..... UOC: 622	2
16	PAFZZ	3110-00-227-3381	24446	119V787	. BEARING, BALL, ANNULA..... UOC: 622	2
17	PAFZZ	3040-00-118-8694	19207	10876370	. SHAFT, SHOULDERED..... UOC: 622	1
18	PAFZZ	5315-00-012-4553	96906	MS35756-17	. KEY, WOODRUFF..... UOC: 622	2
19	PAFZZ	3120-00-740-9807	19207	7409807	. BEARING, SLEEVE..... UOC: 622	2
20	PAOZZ	4730-00-172-0034	96906	MS15003-6	. FITTING, LUBRICATION..... UOC: 622	1
21	PAFZZ	2590-00-086-7459	19207	10876190	. BOOM SECTION, OUTER,..... UOC: 622	1
22	PAOZZ	4710-00-857-2782	19207	10876437	. TUBE, BOOM SUPPORT O..... UOC: 622	2
23	PAOZZ	5315-00-052-0110	19207	10899366	. PIN, STRAIGHT, HEADED..... UOC: 622	2
24	PAFZZ	2590-00-231-7452	19207	10899983	. PLATE, STOP, BOOM WIN..... UOC: 622	2
25	PAFZZ	5310-00-584-5272	96906	MS35338-48	. WASHER, LOCK..... UOC: 622	8
26	PAFZZ	5305-00-226-7767	96906	MS90726-109	. SCREW, CAP, HEXAGON H..... UOC: 622	8
27	PAOZZ	2590-00-101-5594	19207	10910347	. LEG, INNER, SHOE, JACK..... UOC: 622	2
28	PAFZZ	3040-00-234-3250	19207	10899979	. SHAFT, STRAIGHT..... UOC: 622	1
29	PAFZZ	5315-00-013-7228	96906	MS24665-423	. PIN, COTTER..... UOC: 622	1

(1) ITEM NO	(2) SMR CODE	(3) NSN	(4) CAGEC	(5) PART NUMBER	(6) DESCRIPTION AND USABLE ON CODE (UOC)	(7) QTY
30	PAFZZ	4010-00-431-8334	19207	10876584	.CHAIN ASSEMBLY, SING..... UOC: 622	1
31	PAFZZ	2590-00-231-7451	19207	10899978	.ROLLER, BOOM WINCH..... UOC: 622	1
32	PFFZZ	3040-00-150-7145	19207	10899980	.PLATE, RETAINING, SHA..... UOC: 622	1
33	PAFZZ	5310-00-637-9541	96906	MS35338-46	.WASHER, LOCK..... UOC: 622	4
34	PAFZZ	5305-00-269-3238	80204	B1821BH038F125N	.SCREW, CAP, HEXAGON H..... UOC: 622	4
35	PAFZZ	3040-00-143-6390	19207	10900203	.SHAFT, STRAIGHT..... UOC: 622	1

END OF FIGURE

UNIT, DIRECT SUPPORT, AND GENERAL SUPPORT MAINTENANCE
 REPAIR PARTS AND SPECIAL TOOLS LIST
 TRUCK, 5-TON, 6X6, M809 SERIES TRUCKS (DIESEL)

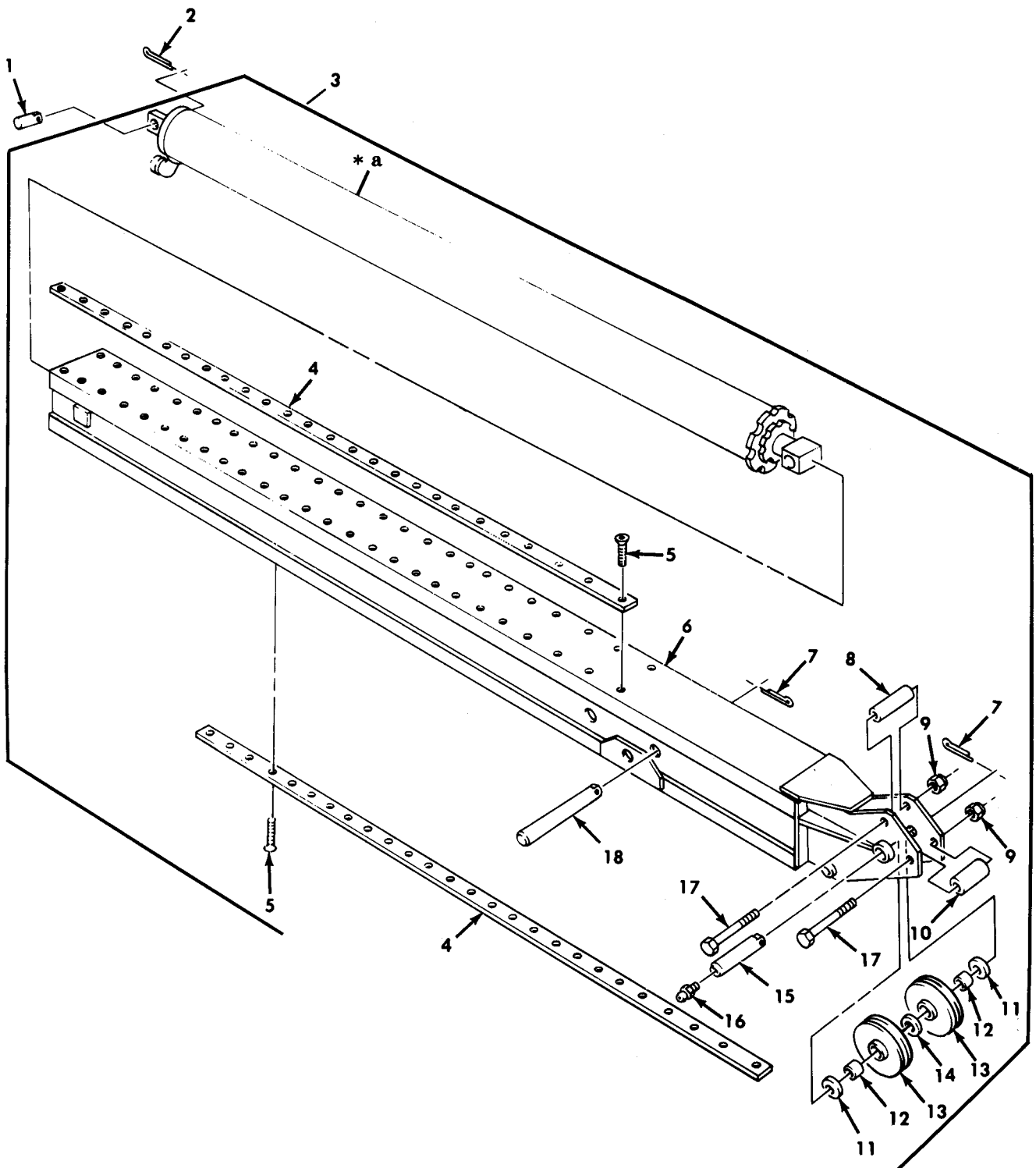

* a FOR BREAKDOWN SEE FIGURE 392

Figure 391. Wrecker Inner Boom Extension Assembly.

(1) ITEM NO	(2) SMR CODE	(3) NSN	(4) CAGEC	(5) PART NUMBER	(6) DESCRIPTION AND USABLE ON CODE (UOC)	(7) QTY
GROUP 2001 HOIST, CRANE, OR WINCH ASSEMBLY						
FIG. 391 WRECKER INNER BOOM EXTENSION ASSEMBLY						
1	PAFZZ	3040-00-143-6390	19207	10900203	SHAFT, STRAIGHT..... UOC: 622	1
2	PAFZZ	5315-00-013-7308	96906	MS24665-627	PIN, COTTER..... UOC: 622	1
3	PAFHH	2590-00-179-7053	19207	10876205	BOOM EXTENSION, MIDD..... UOC: 622	1
4	PAFZZ	2590-00-134-1121	19207	10899986	.TRACK, ROLLER BOOM..... UOC: 622	4
5	PAFZZ	5305-00-050-9221	96906	MS24667-41	.SCREW, CAP, SOCKET HE..... UOC: 622	104
6	PAFZZ	2590-00-086-7460	19207	10876182	.BOOM SECTION, INNER,..... UOC: 622	1
7	PAFZZ	5315-00-846-0126	96906	MS24665-628	.PIN, COTTER..... UOC: 622	2
8	PAFZZ	5365-00-177-9194	19207	10900247	.SPACER, SLEEVE..... UOC: 622	1
9	PAFZZ	5310-00-982-5012	96906	MS21045-12	.NUT, SELF-LOCKING, HE..... UOC: 622	2
10	PAFZZ	5365-00-413-4371	19207	11611656	.SPACER, SLEEVE..... UOC: 622	1
11	PAFZZ	3120-00-740-9729	19207	7409729	.BEARING, WASHER, THRU..... UOC: 622	2
12	PAFZZ	3120-00-509-8270	19207	7064597	.BUSHING, SLEEVE..... UOC: 622	2
13	PAFZZ	3020-00-446-8616	19207	10876383	.PULLEY, GROOVE..... UOC: 622	2
14	PAFZZ	5310-00-984-8818	96906	MS27183-32	.WASHER, FLAT..... UOC: 622	1
15	PAFZZ	5315-00-244-1340	19207	10899989	.PIN, STRAIGHT, HEADLE..... UOC: 622	1
16	PAOZZ	4730-00-172-0034	96906	MS15003-6	.FITTING, LUBRICATION..... UOC: 622	2
17	PAFZZ	5305-00-928-9636	96906	MS90727-199	.SCREW, CAP, HEXAGON H..... UOC: 622	2
18	PAFZZ	5315-00-446-8740	19207	10899976	.PIN, STRAIGHT, HEADLE..... UOC: 622	1

END OF FIGURE

UNIT, DIRECT SUPPORT, AND GENERAL SUPPORT MAINTENANCE
 REPAIR PARTS AND SPECIAL TOOLS LIST
 TRUCK, 5-TON, 6X6, M809 SERIES TRUCKS (DIESEL)

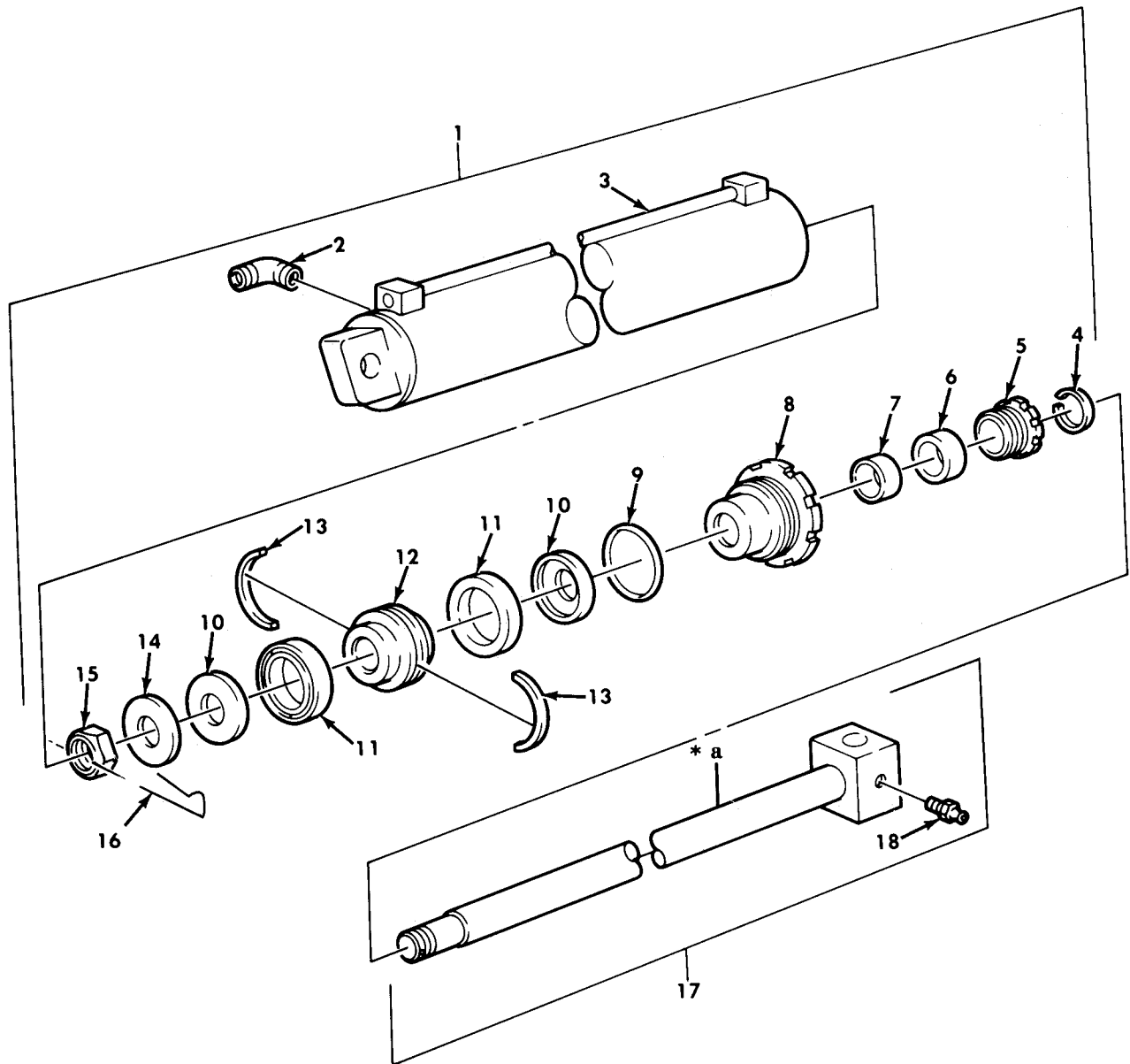

* a PART OF ITEM 17

Figure 392. Wrecker Inner Boom Extension Cylinder Assembly.

(1) ITEM NO	(2) SMR CODE	(3) NSN	(4) CAGEC	(5) PART NUMBER	(6) DESCRIPTION AND USABLE ON CODE (UOC)	(7) QTY
GROUP 2001 HOIST,CRANE,OR WINCH ASSEMBLY						
FIG. 392 WRECKER INNER BOOM EXTENSION CYLINDER ASSEMBLY						
1	PAFHH	3040-00-972-2639	19207	10876210	CYLINDER ASSEMBLY,A..... UOC:622	1
2	PAFZZ	4730-00-231-5596	88044	AN914-8	.ELBOW,PIPE..... UOC:622	1
3	PAHZZ	3040-01-101-0085	19207	10876307	.CYLINDER,ACTUATING,..... UOC:622	1
4	PAHZZ	5330-00-972-2635	61465	2012993-4	.SEAL,NONMETALLIC SP..... UOC:622	1
5	PAHZZ	4730-00-238-5594	19207	10876461	.PACKING NUT..... UOC:622	1
6	PAHZZ	5330-00-523-4235	19207	10900300	.PACKING ASSEMBLY..... UOC:622	1
7	PAHZZ	3120-00-826-5630	19207	10876159	.BEARING,SLEEVE..... UOC:622	1
8	PAHZZ	2590-00-177-9196	19207	10876310	.HEAD, BOOM CYLINDER..... UOC:622	1
9	PAHZZ	5331-00-579-7544	96906	MS28775-243	.O-RING..... UOC:622	1
10	PAHZZ	5310-00-445-7238	19207	10876454	.WASHER,RECESSED..... UOC:622	2
11	PAHZZ	5340-00-523-4305	19207	10900304	.CUP,COMPRESSION..... UOC:622	2
12	PAHZZ	2590-00-972-2632	19207	10876453	.PISTON,HYDRAULIC CY..... UOC:622	1
13	PAHZZ	4310-00-504-8923	19207	10876153	.RING,PISTON..... UOC:622	2
14	PAHZZ	5310-00-419-3082	19207	10876506	.WASHER,FLAT..... UOC:622	1
15	PAHZZ	5310-00-470-2107	19207	10900151	.NUT,PLAIN,HEXAGON..... UOC:622	1
16	PAHZZ	9505-00-596-1658	72447	LW1	.WIRE,NONELECTRICAL..... UOC:622	1
17	PAHZZ	3040-01-101-0096	19207	10876309	.ROD,PISTON,LINEAR A..... UOC:622	1
18	PAOZZ	4730-00-050-4208	96906	MS15003-1	.FITTING,LUBRICATION..... UOC:622	1

END OF FIGURE

UNIT, DIRECT SUPPORT, AND GENERAL SUPPORT MAINTENANCE
 REPAIR PARTS AND SPECIAL TOOLS LIST
 TRUCK, 5-TON, 6X6, M809 SERIES TRUCKS (DIESEL)

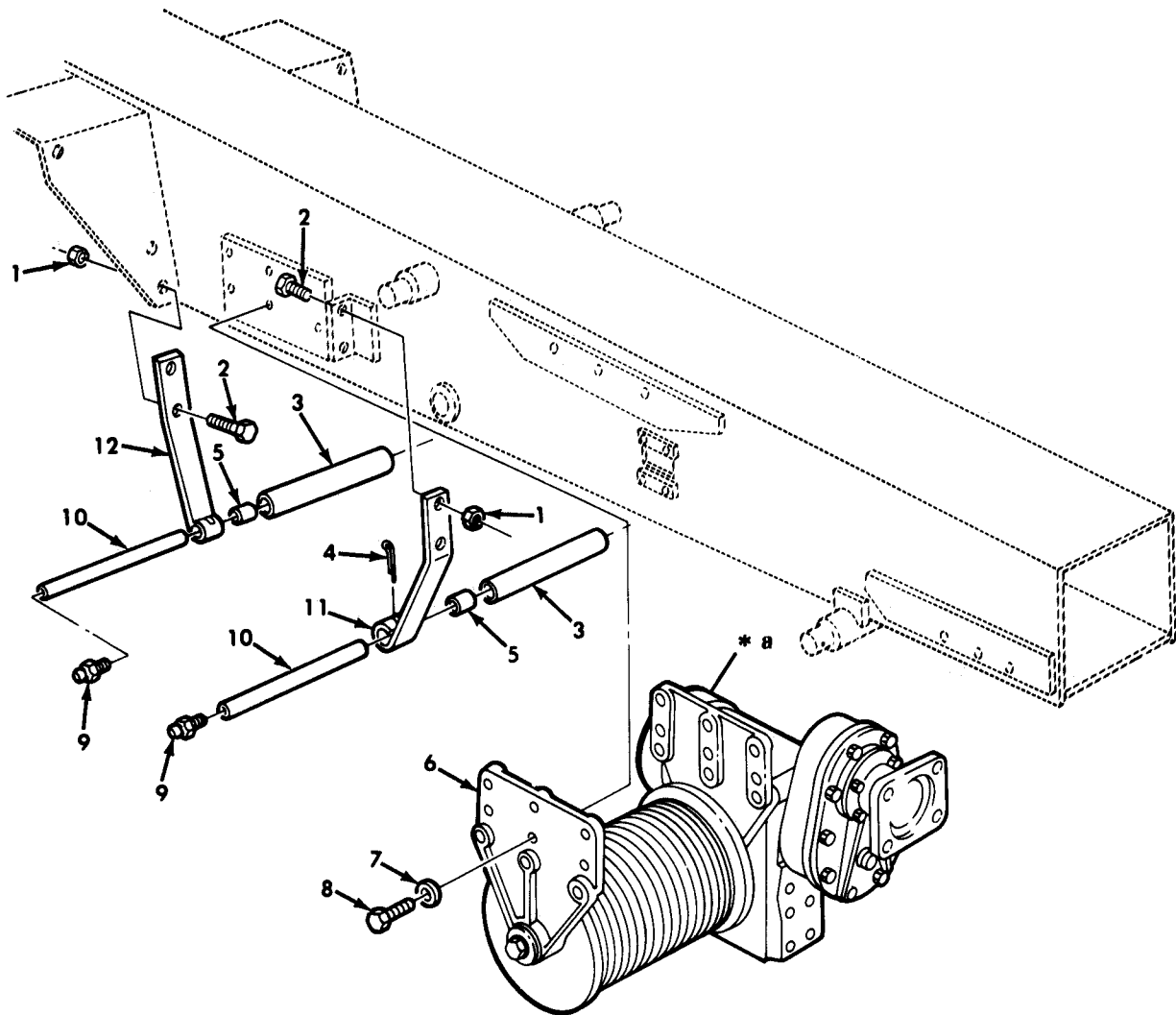

* a FOR BREAKDOWN SEE FIG. 394

Figure 393. Crane Hoist Winch and Mounting Hardware.

(1) ITEM NO	(2) SMR CODE	(3) NSN	(4) CAGEC	(5) PART NUMBER	(6) DESCRIPTION AND USABLE ON CODE (UOC)	(7) QTY
GROUP 2001 HOIST, CRANE, OR WINCH ASSEMBLY						
FIG. 393 CRANE HOIST AND MOUNTING HARDWARE						
1	PAFZZ	5310-00-877-5795	96906	MS21044N8	NUT, SELF-LOCKING, HE..... UOC: 622	8
2	PAFZZ	5305-00-719-5219	96906	MS90727-111	SCREW, CAP, HEXAGON H..... UOC: 622	8
3	PAFZZ	2590-00-220-5104	19207	10900017	ROLLER, BOOM, WINCH..... UOC: 622	2
4	PAFZZ	5315-00-013-7214	96906	MS24665-359	PIN, COTTER..... UOC: 622	2
5	PAFZZ	3120-00-740-9807	19207	7409807	BEARING, SLEEVE..... UOC: 622	4
6	PAFFH	2590-00-974-9670	19207	10876197	WINCH, DRUM, VEHICLE..... UOC: 622	1
7	PAFZZ	5310-00-584-7888	96906	MS35338-51	WASHER, LOCK..... UOC: 622	12
8	PAFZZ	5305-00-726-2551	80204	B1821BH063F200N	SCREW, CAP, HEXAGON H..... UOC: 622	12
9	PAZZ	4730-00-050-4208	96906	MS15003-1	FITTING, LUBRICATION..... UOC: 622	2
10	PAFZZ	3040-00-255-5700	19207	10900018	SHAFT, STRAIGHT..... UOC: 622	2
11	PAFZZ	2590-00-045-4206	19207	10876563	HANGER, ROLLER GUIDE..... UOC: 622	1
12	PAFZZ	2590-00-045-4205	19207	10900021	HANGER, ROLLER GUIDE..... UOC: 622	1

END OF FIGURE

UNIT, DIRECT SUPPORT, AND GENERAL SUPPORT MAINTENANCE
 REPAIR PARTS AND SPECIAL TOOLS LIST
 TRUCK, 5-TON, 6X6, M809 SERIES TRUCKS (DIESEL)

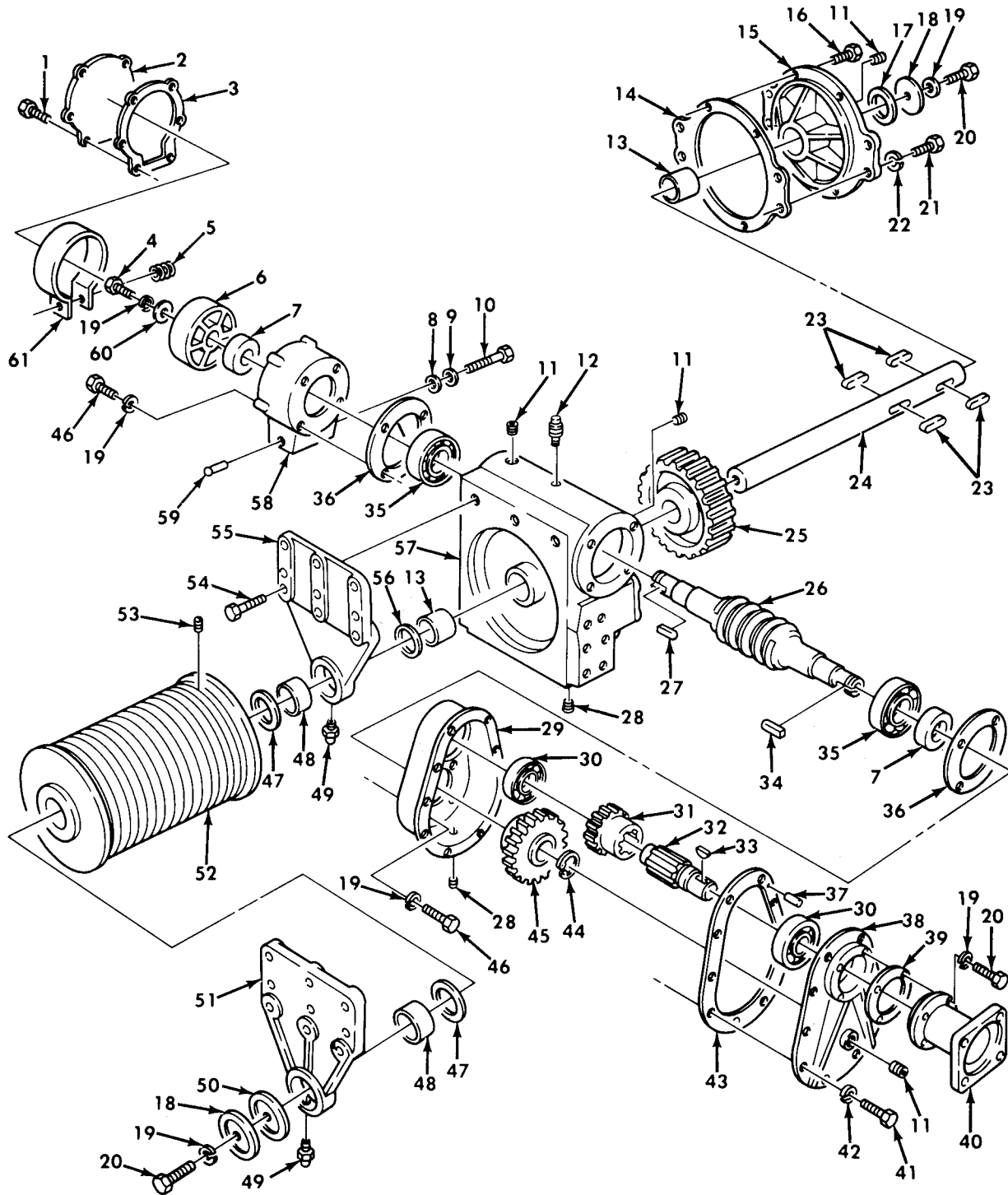

Figure 394. Crane Boom Hoist Winch Assembly.

(1) ITEM NO	(2) SMR CODE	(3) NSN	(4) CAGEC	(5) PART NUMBER	(6) DESCRIPTION AND USABLE ON CODE (UOC)	(7) QTY
GROUP 2001 HOIST,CRANE,OR WINCH ASSEMBLY						
FIG. 394 CRANE BOOM HOIST WINCH ASSEMBLY						
1	PAFZZ	5306-00-018-7527	21450	187527	BOLT,ASSEMBLED WASH..... UOC:622	6
2	PAFZZ	2520-00-740-9816	19207	7409816	COVER,BRAKE CASE..... UOC:622	1
3	PAFZZ	5330-00-895-3424	19207	7973339	GASKET..... UOC:622	1
4	PAFZZ	5305-00-226-7767	96906	MS90726-109	SCREW,CAP,HEXAGON H..... UOC:622	1
5	PAFZZ	5360-00-664-4374	19207	5277992	SPRING,HELICAL,COMP..... UOC:622	1
6	PAFZZ	2530-00-740-9817	19207	7409817	BRAKE DRUM..... UOC:622	1
7	PAFZZ	5330-01-150-9691	80201	17657/55-542465	SEAL,PLAIN ENCASED..... UOC:622	2
8	PAFZZ	5331-01-046-3300	81349	M83461/1-012	O-RING..... UOC:622	1
9	PAFZZ	5310-00-080-6004	96906	MS27183-14	WASHER,FLAT..... UOC:622	1
10	PAFZZ	5305-00-269-3250	96906	MS90727-74	SCREW,CAP,HEXAGON H..... UOC:622	1
11	PAFZZ	4730-00-018-9566	81348	WW-P-471ACABCA	PLUG,PIPE..... UOC:622	4
12	PAOZZ	4820-00-726-4719	19207	5196397	VALVE,AIR PRESSURE..... UOC:622	1
13	PAFZZ	3120-00-740-9800	19207	7409800	BEARING,SLEEVE..... UOC:622	2
14	PAFZZ	5330-00-740-9821	19207	7409821	GASKET..... UOC:622	1
15	PAFZZ	5340-00-471-8631	19207	10876253	COVER,ACCESS..... UOC:622	1
16	PAFZZ	5305-00-958-5267	96906	MS35190-343	SCREW,MACHINE..... UOC:622	4
17	PAFZZ	5330-01-254-6377	96906	MS51000-131-2	SEAL,PLAIN ENCASED..... UOC:622	1
18	PAFZZ	5310-00-512-5213	19207	10900102	SPRING,HELICAL,COMP..... UOC:622	2
19	PAFZZ	5310-00-584-5272	96906	MS35338-48	WASHER,LOCK..... UOC:622	15
20	PAFZZ	5305-00-719-5219	96906	MS90727-111	SCREW,CAP,HEXAGON H..... UOC:622	6
21	PAFZZ	5305-00-724-7221	80204	B1821BH063C175N	SCREW,CAP,HEXAGON H..... UOC:622	4
22	PAFZZ	5310-00-820-6653	96906	MS35338-50	WASHER,LOCK..... UOC:622	4
23	PAFZZ	5315-00-281-7652	19207	8327444	KEY,MACHINE..... UOC:622	4
24	PAFZZ	3040-01-101-0086	19207	10876355	SHAFT,STRAIGHT..... UOC:622	1
25	PAFZZ	3020-00-740-9823	19207	7409823	GEAR,WORM WHEEL..... UOC:622	1
26	PAFZZ	3040-00-504-9037	19207	10876164	WORM SHAFT..... UOC:622	1
27	PAFZZ	5315-00-042-3293	96906	MS20067-270	KEY,MACHINE..... UOC:622	1
28	PAOZZ	4730-00-968-6129	96906	MS49006-10	PLUG,PIPE,MAGNETIC..... UOC:622	2
29	PAFZZ	3040-00-421-3961	19207	10876246	HOUSING,MECHANICAL.....	1

(1) ITEM NO	(2) SMR CODE	(3) NSN	(4) CAGEC	(5) PART NUMBER	(6) DESCRIPTION AND USABLE ON CODE (UOC)	(7) QTY
30	PAFZZ	3110-00-554-3184	21450	700536	UOC:622 BEARING,BALL,ANNULA.....	2
31	PAFZZ	3020-00-522-1175	19207	10876134	UOC:622 GEAR,HELICAL.....	1
32	PAFZZ	3040-00-504-8913	19207	10876364	UOC:622 SHAFT,SHOULDERED.....	1
33	PAFZZ	5315-00-616-5500	96906	MS35756-21	UOC:622 KEY,WOODRUFF.....	1
34	PAFZZ	5315-00-242-0818	96906	MS20067-221	UOC:622 KEY,MACHINE.....	2
35	PAFZZ	3110-00-554-3929	21450	700287	UOC:622 BEARING,BALL,ANNULA.....	2
36	PAFZZ	5330-00-057-3823	19207	7409822	UOC:622 GASKET.....	2
37	PAFZZ	5315-00-058-9931	21450	589931	UOC:622 PIN,STRAIGHT,HEADLE.....	2
38	PAFZZ	5340-01-101-0007	19207	10876247	UOC:622 COVER,CRANKCASE.....	1
39	PAFZZ	5330-00-064-3691	19207	10900090	UOC:622 GASKET.....	1
40	PAFZZ	4730-00-421-3962	19207	10876252	UOC:622 ADAPTER,GEARCASE,WI.....	1
41	PAFZZ	5306-00-225-9088	96906	MS90726-33	UOC:622 BOLT,MACHINE.....	10
42	PAFZZ	5310-00-407-9566	96906	MS35338-45	UOC:622 WASHER,LOCK.....	10
43	PAFZZ	5330-00-522-1174	19207	10876131	UOC:622 GASKET.....	1
44	PAFZZ	5325-00-803-7299	96906	MS16624-1150	UOC:622 RING,RETAINING.....	1
45	PAFZZ	3020-00-522-1177	19207	10876135	UOC:622 GEAR,HELICAL.....	1
46	PAFZZ	5305-00-071-2070	80204	B1821BH050C175N	UOC:622 SCREW,CAP,HEXAGON H.....	8
47	PAFZZ	3120-01-085-3338	19207	8344242	UOC:622 BEARING,WASHER,THRU.....	2
48	PAFZZ	3110-00-504-8929	19207	10876157	UOC:622 BEARING,SLEEVE,WINC.....	2
49	PAOZZ	4730-00-050-4208	96906	MS15003-1	UOC:622 FITTING,LUBRICATION.....	2
50	PAFZZ	5365-00-185-7835	19207	10900101	UOC:622 SHIM.....	1
51	PAFZZ	3040-00-177-7830	19207	10876356	UOC:622 BRACKET,EYE,ROTATIN.....	1
52	PAFZZ	2590-00-235-4400	19207	10876174	UOC:622 REEL,CABLE.....	1
53	PAOZZ	5305-00-724-5830	96906	MS51965-90	UOC:622 SETSCREW.....	1
54	PAFZZ	5305-00-018-6475	96906	MS35237-176	UOC:622 SCREW,MACHINE.....	1
55	PAFZZ	3040-00-421-3960	19207	10876357	UOC:622 PLATE,RETAINING,SHA.....	1
56	PAFZZ	5330-00-419-5875	19207	10938454	UOC:622 GASKET.....	1
57	PAFZZ	3040-00-405-1931	19207	7954484	UOC:622 CASE,WINCH GEAR.....	1
58	PAFZZ	3040-00-118-5554	19207	7954475	UOC:622 HOUSING,MECHANICAL.....	1
59	PAFZZ	5340-00-050-1589	96906	MS35648-3	UOC:622 PLUG,EXPANSION.....	1
60	PAFZZ	5310-00-595-5839	19207	8330414	UOC:622 WASHER,FLAT.....	1

(1) ITEM NO	(2) SMR CODE	(3) NSN	(4) CAGEC	(5) PART NUMBER	(6) DESCRIPTION AND USABLE ON CODE (UOC)	(7) QTY
61	PAFZZ	3040-00-740-9565	19207	7409565	BRAKE BAND AND LINI..... UOC:622	1

END OF FIGURE

UNIT, DIRECT SUPPORT, AND GENERAL SUPPORT MAINTENANCE
 REPAIR PARTS AND SPECIAL TOOLS LIST
 TRUCK, 5-TON, 6X6, M809 SERIES TRUCKS (DIESEL)

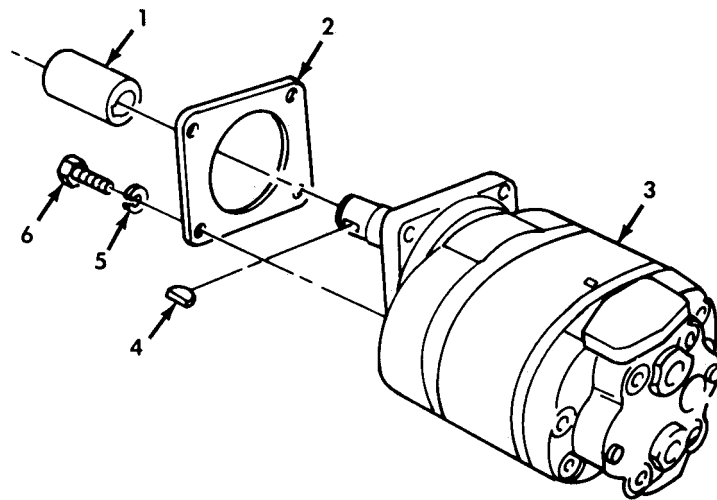
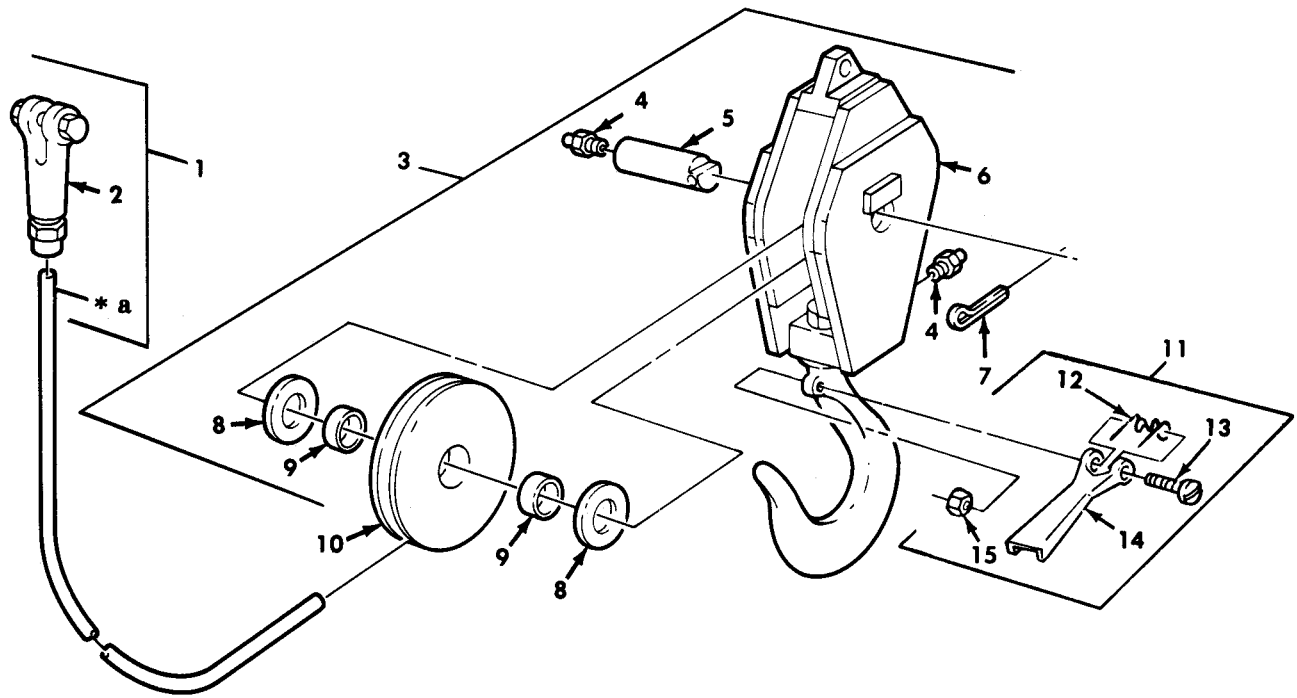

Figure 395. Wrecker Hoist Hydraulic Winch Motor.

(1) ITEM NO	(2) SMR CODE	(3) NSN	(4) CAGEC	(5) PART NUMBER	(6) DESCRIPTION AND USABLE ON CODE (UOC)	(7) QTY
					GROUP 2001 HOIST,CRANE,OR WINCH ASSEMBLY	
					FIG. 395 WRECKER HOIST HYDRAULIC WINCH MOTOR	
1	PAFZZ	3040-00-184-9720	19207	10900089	COLLAR,SHAFT.....	1
					UOC:622	
2	PAFZZ	5330-00-182-3489	19207	10899995	GASKET.....	2
					UOC:622	
3	PAFZZ	4320-01-320-4744	19207	12375388	MOTOR-PUMP,HYDRAULI.....	2
					UOC:622	
4	PAFZZ	5315-00-616-5500	96906	MS35756-21	KEY,WOODRUFF.....	2
					UOC:622	
5	PAFZZ	5310-00-820-6653	96906	MS35338-50	WASHER,LOCK.....	8
					UOC:622	
6	PAFZZ	5305-00-724-5910	96906	MS90725-162	SCREW,CAP,HEXAGON H.....	8
					UOC:622	

END OF FIGURE

UNIT, DIRECT SUPPORT, AND GENERAL SUPPORT MAINTENANCE
 REPAIR PARTS AND SPECIAL TOOLS LIST
 TRUCK, 5-TON, 6X6, M809 SERIES TRUCKS (DIESEL)



*** a PART OF ITEM 1**

Figure 396. Wrecker Tackle Block and Wire Rope Assembly.

(1) ITEM NO	(2) SMR CODE	(3) NSN	(4) CAGEC	(5) PART NUMBER	(6) DESCRIPTION AND USABLE ON CODE (UOC)	(7) QTY
					GROUP 2001 HOIST,CRANE,OR WINCH ASSEMBLY	
					FIG. 396 WRECKER TACKLE BLOCK AND WIRE ROPE ASSEMBLY	
1	MOOZZ		19207	10900237	ROPE ASSEMBLY MAKE FROM ROPE,WIRE,P/N 7699767.....	1
					UOC:622	
2	PAOZZ	4030-00-262-3152	19207	7071882	.SOCKET,WIRE ROPE.....	1
					UOC:622	
3	PAOOO	3940-00-414-6533	19207	10876250	BLOCK,TACKLE.....	1
					UOC:622	
4	PAOZZ	4730-00-050-4208	96906	MS15003-1	.FITTING,LUBRICATION.....	2
					UOC:622	
5	PAOZZ	3040-00-414-6535	19207	10900083	.SHAFT,STRAIGHT.....	1
					UOC:622	
6	PAOZZ	2540-00-418-0603	19207	10876249	.FRAME,SHEAVE,CRANE.....	1
					UOC:622	
7	PAOZZ	5315-00-846-0126	96906	MS24665-628	.PIN,COTTER.....	1
					UOC:622	
8	PAOZZ	3120-00-740-9729	19207	7409729	.BEARING,WASHER,THRU.....	2
					UOC:622	
9	PAOZZ	3110-00-902-3757	60380	B2414X0H	.BEARING,ROLLER,NEED.....	2
					UOC:622	
10	PAOZZ	3020-00-419-5854	19207	10876423	.PULLEY,GROOVE.....	1
					UOC:622	
11	PAOZZ	2540-01-201-0968	19691	S-4055C-15T	LATCH,PINTLE HOOK.....	1
					UOC:622	
12	XAOZZ		19207	12368434	.SPRING.....	1
					UOC:622	
13	PAOZZ	5306-01-075-2503	88044	AN26-21A	.BOLT,CLEVIS.....	1
					UOC:622	
14	PAOZZ	5340-01-338-7704	19207	12368435	.LEVER,LOCK RELEASE.....	1
					UOC:622	
15	PAOZZ	5310-00-926-1852	96906	MS21083N6	.NUT,SELF-LOCKING,HE.....	1
					UOC:622	

END OF FIGURE

UNIT, DIRECT SUPPORT, AND GENERAL SUPPORT MAINTENANCE
 REPAIR PARTS AND SPECIAL TOOLS LIST
 TRUCK, 5-TON, 6X6, M809 SERIES TRUCKS (DIESEL)

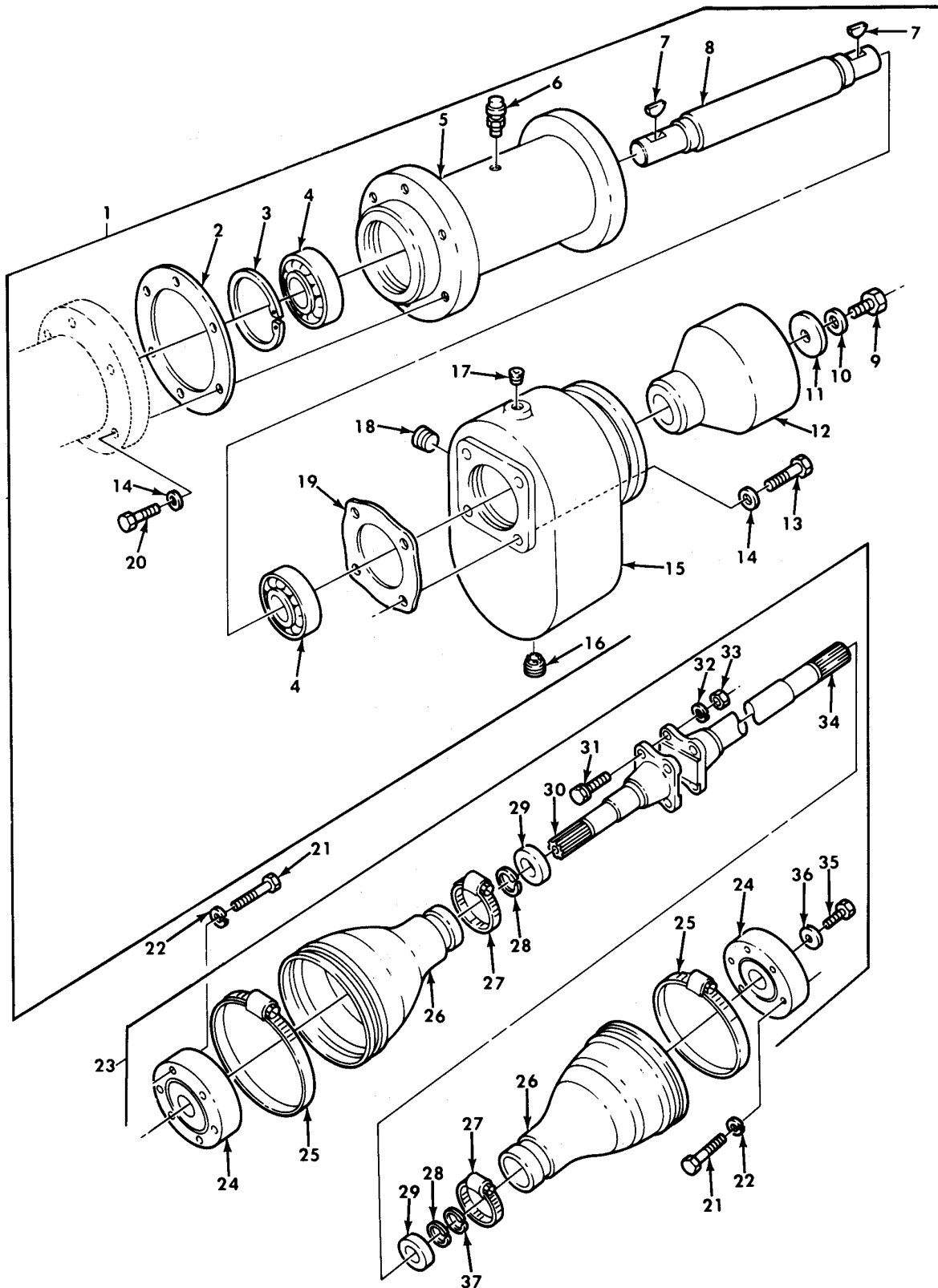

Figure 397. Wrecker Hoist Drive and Hoist Shaft Assemblies.

(1) ITEM NO	(2) SMR CODE	(3) NSN	(4) CAGEC	(5) PART NUMBER	(6) DESCRIPTION AND USABLE ON CODE (UOC)	(7) QTY
GROUP 2001 HOIST,CRANE,OR WINCH ASSEMBLY						
FIG. 397 WRECKER HOIST DRIVE AND HOIST SHAFT ASSEMBLIES						
1	PAFFF	2520-01-102-6908	19207	12300520	SHAFT AND CARRIER A..... UOC:622	1
2	PAFZZ	5330-00-826-5204	19207	10876130	.GASKET..... UOC:622	1
3	PAFZZ	5325-00-598-6232	96906	MS16625-1315	.RING,RETAINING..... UOC:622	1
4	PAFZZ	3110-00-554-5302	21450	700081	.BEARING,BALL,ANNULA..... UOC:622	2
5	XAFZZ		19207	10876245	.HOUSING..... UOC:622	1
6	PAOZZ	4820-00-726-4719	19207	5196397	.VALVE,AIR PRESSURE..... UOC:622	1
7	PAFZZ	5315-00-616-5499	96906	MS35756-22	.KEY,WOODRUFF..... UOC:622	2
8	XAFZZ		19207	10876421	.SHIFT..... UOC:622	1
9	PAFZZ	5305-00-226-7767	96906	MS90726-109	.SCREW,CAP,HEXAGON H..... UOC:622	1
10	PAFZZ	5310-00-003-4094	01276	210104-8S	.WASHER,LOCK..... UOC:622	1
11	PAFZZ	5310-00-595-5839	19207	8330414	.WASHER,FLAT..... UOC:622	1
12	PAFZZ	2590-00-087-9196	19207	10876422	.YOKE FITTING, BEVEL..... UOC:622	1
13	PAFZZ	5305-00-269-2803	96906	MS90726-60	.SCREW,CAP,HEXAGON H..... UOC:622	4
14	PAFZZ	5310-00-637-9541	96906	MS35338-46	.WASHER,LOCK..... UOC:622	10
15	PAFZZ	3040-00-933-9583	19207	10876248	.HOUSING,MECHANICAL..... UOC:622	1
16	PAOZZ	4730-00-968-6129	96906	MS49006-10	.PLUG,PIPE,MAGNETIC..... UOC:622	1
17	PAOZZ	4730-00-018-9566	73342	444687	.PLUG,PIPE..... UOC:622	1
18	PAOZZ	4730-00-555-8291	10001	12Z329PC93	.PLUG,PIPE..... UOC:622	1
19	PAFZZ	5330-00-350-5248	19207	6210696	.GASKET..... UOC:622	1
20	PAFZZ	5305-00-269-3240	80204	B1821BH038F150N	.SCREW,CAP,HEXAGON H..... UOC:622	6
21	PAOZZ	5305-00-269-2811	96906	MS90726-67	SCREW,CAP,HEXAGON H..... UOC:622	12
22	PAOZZ	5310-00-261-7340	96906	MS35338-8	WASHER,LOCK..... UOC:622	12
23	PGOOO	2520-01-045-6033	19207	11669111	SHAFT ASSEMBLY,DRIV..... UOC:622	1
24	XAOZZ		72447	B2-98-113	.DISC JOINT ASSEMBLY..... UOC:622	2
25	PAOZZ	4730-01-389-9026	13038	3-11-1-2	.CLAMP,HOSE..... UOC:622	2
26	XBOZZ		72447	B2-13-49	.SEAL ASSEMBLY..... UOC:622	2
27	XAOZZ		72447	3-11-1-3	.CLAMP,HOSE..... UOC:622	2
28	XBOZZ		72447	2-7-232	.SNAP RING..... UOC:622	2
29	PAOZZ	5330-01-211-1322	72447	990132	.SEAL,PLAIN.....	2

(1) ITEM NO	(2) SMR CODE	(3) NSN	(4) CAGEC	(5) PART NUMBER	(6) DESCRIPTION AND USABLE ON CODE (UOC)	(7) QTY
30	XBOZZ		72447	B2-52-471	UOC:622 .STUB SHAFT,FLANGE.....	1
31	PAOZZ	5305-01-390-3358	72447	5-73-414	UOC:622 .SCREW,CAP,HEXAGON H.....	4
32	PAOZZ	5310-00-177-7749	95019	500357-10	UOC:622 .WASHER,LOCK.....	4
33	PAOZZ	5310-01-391-2799	72447	500371-2	UOC:622 .NUT,PLAIN,HEXAGON.....	4
34	XBOZZ		72447	B2-52-491	UOC:622 .STUB SHAFT,FLANGE.....	1
35	PAOZZ	5305-01-390-1879	72447	500699-8	UOC:622 .SCREW,CAP,HEXAGON H.....	1
36	PFOZZ	5330-01-391-9680	72447	2-100-33	UOC:622 .RETAINER,PACKING.....	1
37	XBOZZ		72447	2-7-199	UOC:622 .SNAPRING.....	1

END OF FIGURE

UNIT, DIRECT SUPPORT, AND GENERAL SUPPORT MAINTENANCE
 REPAIR PARTS AND SPECIAL TOOLS LIST
 TRUCK, 5-TON, 6X6, M809 SERIES TRUCKS (DIESEL)

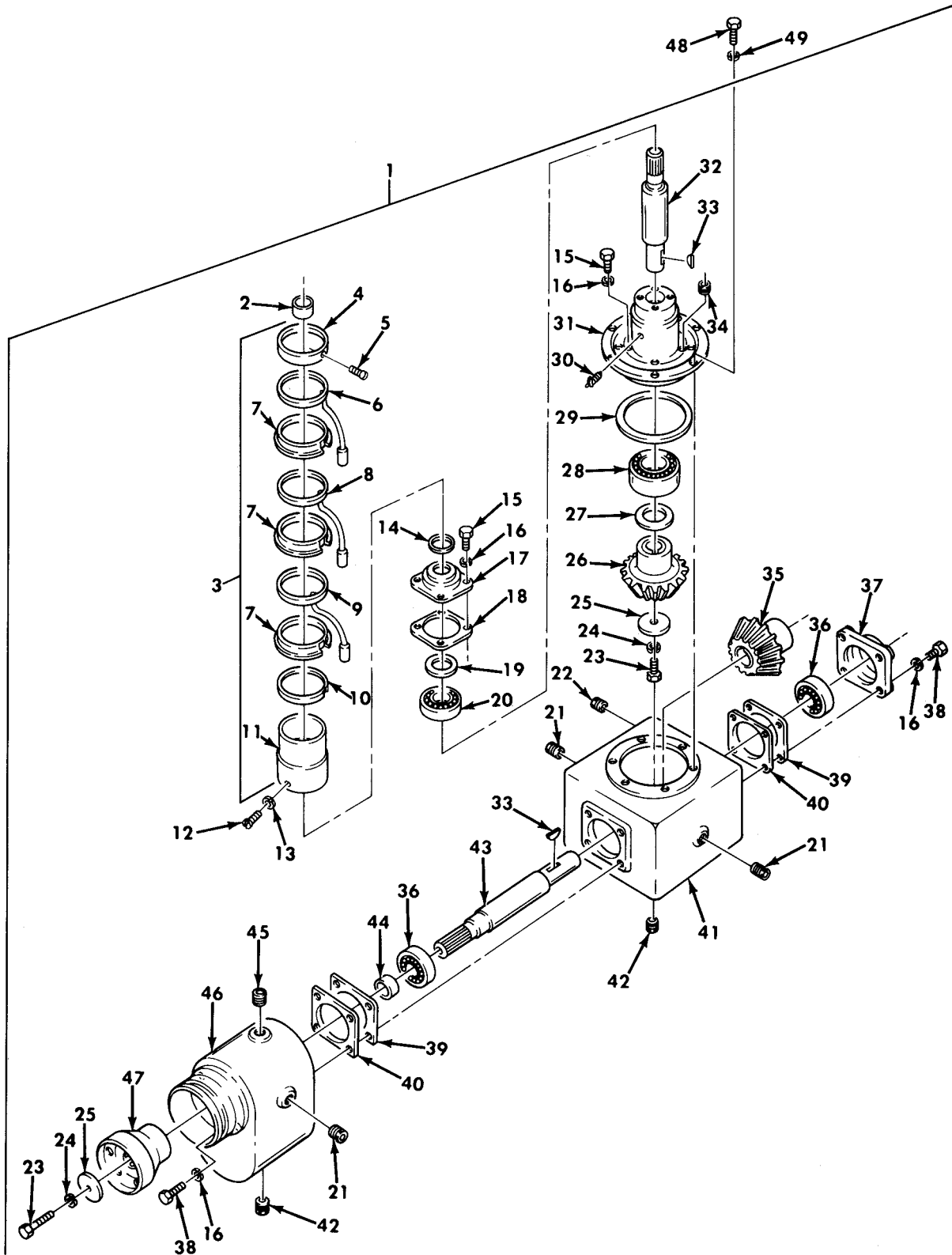

Figure 398. Wrecker Hoist Gear Case Assembly.

(1) ITEM NO	(2) SMR CODE	(3) NSN	(4) CAGEC	(5) PART NUMBER	(6) DESCRIPTION AND USABLE ON CODE (UOC)	(7) QTY
GROUP 2001 HOIST,CRANE,OR WINCH ASSEMBLY						
FIG. 398 WRECKER HOIST GEAR CASE ASSEMBLY						
1	PAFHH	3020-00-933-9581	19207	10876196	GEARCASE,ASSEMBLY,B..... UOC:622	1
2	PAHZZ	2590-00-999-5434	19207	10876275	.COUPLING ASSEMBLY..... UOC:622	1
3	PAHZZ	2590-00-933-9586	19207	10876285	.RING SUPPORT ASSEMB..... UOC:622	1
4	PAHZA	5330-00-446-8620	19207	10900026	..RETAINER,PACKING..... UOC:622	1
5	PAHZZ	5305-00-984-7341	96906	MS35191-273	..SCREW,MACHINE..... UOC:622	1
6	XAHZZ		19207	10876168	..LEAD,ELECTRICAL..... UOC:622	1
7	PAHZZ	5365-00-504-9060	19207	10876149	..SPACER,RING..... UOC:622	3
8	XDHZZ		19207	10876549	..LEAD AND RING ASSEM..... UOC:622	1
9	XDHZZ		19207	10876167	..LEAD,ELECTRICAL..... UOC:622	1
10	PAHZZ	5310-00-602-0503	19207	10876148	..WASHER,KEYWAY..... UOC:622	1
11	PAHZZ	2590-00-231-7449	19207	10900025	..SUPPORT,PUMP DRIVE..... UOC:622	1
12	PAHZZ	5305-00-984-6208	96906	MS35206-261	.SCREW,MACHINE..... UOC:622	1
13	PAFZZ	5310-00-045-3296	96906	MS35338-43	.WASHER,LOCK..... UOC:622	1
14	PAHZZ	5325-00-803-7316	96906	MS16624-1137	.RING,RETAINING..... UOC:622	1
15	PAHZZ	5305-00-068-0511	80204	B1821BH038C125N	.SCREW,CAP,HEXAGON H..... UOC:622	10
16	PAFZZ	5310-00-637-9541	96906	MS35338-46	.WASHER,LOCK..... UOC:622	18
17	XDHZZ		19207	10876442	.COVER,PUMP DRIVE SH..... UOC:622	1
18	PAHZZ	5330-00-545-1324	19207	10900100	.GASKET..... UOC:622	1
19	PAHZZ	5330-00-285-1346	08820	A1205K167	.SEAL,PLAIN ENCASED..... UOC:622	1
20	PAHZZ	3110-00-965-9908	96906	MS17107-8	.BEARING,BALL,ANNULA..... UOC:622	1
21	PAOZZ	4730-00-018-9566	81348	WW-P-471ACABCA	.PLUG,PIPE..... UOC:622	3
22	XDOZZ		21450	444679	.PLUG,PIPE..... UOC:622	1
23	PAFZZ	5305-00-226-7767	96906	MS90726-109	.SCREW,CAP,HEXAGON H..... UOC:622	2
24	PAFZZ	5310-00-584-5272	96906	MS35338-48	.WASHER,LOCK..... UOC:622	2
25	PAFZZ	5310-00-595-5839	19207	8330414	.WASHER,FLAT..... UOC:622	2
26	PAHZZ	3020-00-972-2644	19207	10876288	.GEAR,BEVEL..... UOC:622	1
27	PAHZZ	5325-00-598-6232	96906	MS16625-1315	.RING,RETAINING..... UOC:622	1
28	PAHZZ	3110-01-067-1432	34623	714038	.BEARING ASSEMBLY..... UOC:622	1
29	PAHZZ	5330-00-826-5204	19207	10876130	.GASKET.....	1

(1) ITEM NO	(2) SMR CODE	(3) NSN	(4) CAGEC	(5) PART NUMBER	(6) DESCRIPTION AND USABLE ON CODE (UOC)	(7) QTY
30	PAOZZ	4820-00-726-4719	19207	5196397	UOC:622 .VALVE,AIR PRESSURE.....	1
31	XAHZZ		19207	10876204	UOC:622 .HOUSING.....	1
32	PAHZZ	3040-00-135-6535	19207	10876276	UOC:622 .SHAFT, SHOULDERED.....	1
33	PAHZZ	5315-00-011-7995	96906	MS35756-27	UOC:622 .KEY,WOODRUFF.....	2
34	PAHZZ	5325-00-419-0507	19207	10906728	UOC:622 .GROMMET, NONMETALLIC.....	1
35	PAHZZ	3020-00-972-2643	19207	10876289	UOC:622 .GEAR, BEVEL.....	1
36	PAHZZ	3110-00-554-5302	43334	3208XR1A	UOC:622 .BEARING, BALL, ANNULA.....	2
37	PAHZZ	2520-00-039-6493	19207	6210670	UOC:622 .RETAINER.....	1
38	PAFZZ	5305-00-068-0502	96906	MS90725-6	UOC:622 .SCREW, CAP, HEXAGON H.....	8
39	PAFZZ	5365-00-159-4669	19207	10900042	UOC:622 .SHIM .003.....	3
39	PAFZZ	5365-00-405-0261	19207	10900043	UOC:622 .SHIM .010.....	3
40	PAFZZ	5330-00-350-5248	19207	6210696	UOC:622 .GASKET.....	2
41	XAHZZ		19207	10876171	UOC:622 .HOUSING.....	1
42	PAOZZ	4730-00-968-6129	96906	MS49006-10	UOC:622 .PLUG, PIPE, MAGNETIC.....	2
43	PAHZZ	3040-00-134-1204	19207	10876271	UOC:622 .SHAFT, SHOULDERED.....	1
44	PAHZZ	5365-00-933-9578	19207	10911094	UOC:622 .SPACER, SLEEVE.....	1
45	PAOZZ	4730-01-030-4950	21450	444688	UOC:622 .PLUG, PIPE.....	1
46	PAFZZ	3040-00-933-9583	19207	10876248	UOC:622 .HOUSING, MECHANICAL.....	1
47	PAFZZ	3010-00-933-9582	19207	10876290	UOC:622 .YOKE DRIVE, BEVEL GE.....	1
48	PAHZZ	5305-00-269-2803	96906	MS90726-60	UOC:622 SCREW, CAP, HEXAGON H.....	6
49	PAHZZ	5310-00-637-9541	96906	MS35338-46	UOC:622 WASHER, LOCK.....	6

END OF FIGURE

UNIT, DIRECT SUPPORT, AND GENERAL SUPPORT MAINTENANCE
 REPAIR PARTS AND SPECIAL TOOLS LIST
 TRUCK, 5-TON, 6X6, M809 SERIES TRUCKS (DIESEL)

- * a PART OF ITEM 10
- * b PART OF ITEM 28
- * c PART OF ITEM 34
- * d PART OF ITEM 36
- * e PART OF ITEM 39
- * f PART OF ITEM 13

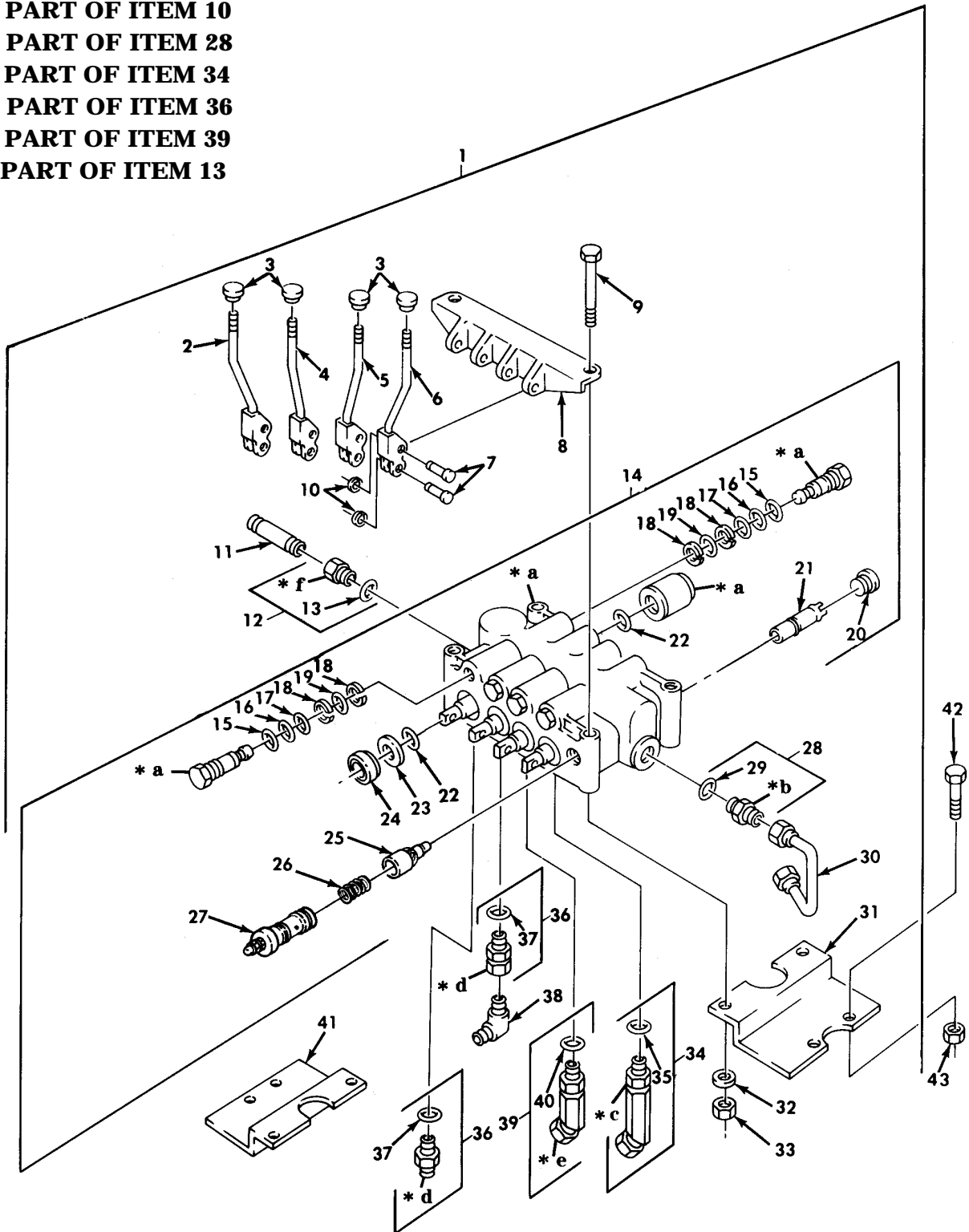

Figure 399. Wrecker Gondola Hoist Control Valve Assembly.

(1) ITEM NO	(2) SMR CODE	(3) NSN	(4) CAGEC	(5) PART NUMBER	(6) DESCRIPTION AND USABLE ON CODE (UOC)	(7) QTY
GROUP 2001 HOIST,CRANE,OR WINCH ASSEMBLY						
FIG. 399 WRECKER GONDOLA HOIST CONTROL VALVE ASSEMBLY						
1	PAOFH	4820-00-449-5059	19207	11621117	VALVE,LINER,DIRECT..... UOC:622	1
2	PAFZZ	3040-00-498-2386	19207	11621121-1	.LEVER,MANUAL CONTRO..... UOC:622	1
3	PAFZZ	5355-00-191-1029	19207	10900172	.KNOB..... UOC:622	4
4	PAFZZ	2590-00-498-2388	19207	11640398-1	.LEVER,MANUAL CONTRO..... UOC:622	1
5	PAFZZ	2590-00-498-2387	19207	11640398-2	.LEVER,MANUAL CONTRO..... UOC:622	1
6	PAFZZ	3040-00-498-2389	19207	11621121-2	.LEVER,MANUAL CONTRO..... UOC:622	1
7	PAFZZ	5315-00-401-4383	19207	11621118	.PIN,GROOVED,HEADED..... UOC:622	8
8	PFFZZ	2590-00-436-4601	19207	11621122-2	.BASE,MOUNTING..... UOC:622	1
9	PAFZZ	5305-00-071-2083	80204	B1821BH050C500N	.SCREW,CAP,HEXAGON H..... UOC:622	4
10	PAFZZ	5325-00-419-3322	96906	MS90707-1050	.RING,RETAINING..... UOC:622	8
11	PAFZZ	4730-00-288-7495	96906	MS51953-154	.NIPPLE,PIPE..... UOC:622	1
12	PAFZZ	4730-00-249-4416	19207	11621891	.ADAPTER,STRAIGHT,PI..... UOC:622	1
13	PAFZZ	5331-00-702-5643	96906	MS28775-128	..O-RING..... UOC:622	1
14	PAFZZ	4810-01-130-7930	19207	11621116	.VALVE,LINER,DIRECT..... UOC:622	1
15	PAFZZ	5331-00-702-5220	96906	MS28775-117	..O-RING PART OF KIT P/N 5704273... UOC:622	8
16	PAFZZ	5331-00-579-7916	96906	MS28775-115	..O-RING PART OF KIT P/N 5704273... UOC:622	8
17	PAFZZ	5330-00-801-3440	96906	MS28774-115	..RETAINER,PACKING PART OF KIT P/N 5704273..... UOC:622	8
18	PAFZZ	5330-00-576-3206	96906	MS28774-114	..PACKING,PREFORMED PART OF KIT P/N 5704273..... UOC:622	16
19	PAFZZ	5331-00-618-0801	96906	MS28775-114	..O-RING PART OF KIT P/N 5704273... UOC:622	8
20	PAFFZ	4730-01-076-2735	19207	11662758	..PLUG,PIPE PART OF KIT P/N 5704274..... UOC:622	1
21	PAFZZ	2590-01-141-6305	19207	11662536	..SEAT,RETAINER ASSEM PART OF KIT P/N 5704274..... UOC:622	1
22	PAFZZ	5330-00-542-1329	96906	MS28775-120	..O-RING..... UOC:622	8
23	PAFZZ	5330-01-137-7089	19207	11640447	..RETAINER,PACKING..... UOC:622	1
24	PAFZZ	2590-01-131-7453	19207	11640446	..WIPER ASSEMBLY,SPOO..... UOC:622	1
25	PAFFZ	4820-01-085-4762	19207	11662760	..PLUNGER AND SCREEN PART OF KIT P/N 5704274..... UOC:622	1
26	PAFZZ	5360-00-934-0089	09990	612668	..SPRING,SPECIAL PART OF KIT P/N 5704274.....	1

(1) ITEM NO	(2) SMR CODE	(3) NSN	(4) CAGEC	(5) PART NUMBER	(6) DESCRIPTION AND USABLE ON CODE (UOC)	(7) QTY
27	PFFFZ	4820-01-145-9140	09990	695368	UOC:622 ..VALVE,REGULATING,FL PART OF KIT P/N 5704274.....	1
28	PAOZZ	4730-01-120-8547	19207	11621892	UOC:622 ..ADAPTER,STRAIGHT,TU.....	1
29	PAOZZ	5331-00-816-3546	96906	MS28778-20	UOC:622 ..O-RING.....	1
30	PAOZZ	4710-00-235-4819	19207	11621120	UOC:622 ..TUBE ASSEMBLY,METAL.....	1
31	PFOZZ	5340-00-491-0331	19207	11621124	UOC:622 ..BRACKET,DOUBLE ANGL.....	1
32	PAOZZ	5310-00-584-5272	96906	MS35338-48	UOC:622 ..WASHER,LOCK.....	4
33	PAOZZ	5310-00-768-0318	96906	MS51967-14	UOC:622 ..NUT,PLAIN,HEXAGON.....	4
34	PAOZZ	4730-00-449-7356	19207	11621894-2	UOC:622 ..ELBOW,PIPE TO BOSS.....	2
35	PAOZZ	5331-00-804-5694	96906	MS28778-16	UOC:622 ..O-RING.....	1
36	XDOZZ		19207	11621890-1	UOC:622 ..ADAPTER,STRAIGHT,TU.....	3
37	PAOZZ	5331-00-804-5694	96906	MS28778-16	UOC:622 ..O-RING.....	1
38	PAOZZ	4730-00-163-0236	24617	9410285	UOC:622 ..ELBOW,TUBE.....	2
39	PAOZZ	4730-00-450-9671	19207	11621894-1	UOC:622 ..ELBOW,PIPE TO BOSS.....	2
40	PAOZZ	5331-00-804-5694	96906	MS28778-16	UOC:622 ..O-RING.....	1
41	PFOZZ	5340-00-491-0329	19207	11621123	UOC:622 ..BRACKET,DOUBLE ANGL.....	1
42	PAOZZ	5305-00-719-5219	96906	MS90727-111	UOC:622 SCREW,CAP,HEXAGON H.....	4
43	PAOZZ	5310-00-488-3888	96906	MS51943-40	UOC:622 NUT,SELF-LOCKING,HE.....	4

END OF FIGURE

UNIT, DIRECT SUPPORT, AND GENERAL SUPPORT MAINTENANCE
 REPAIR PARTS AND SPECIAL TOOLS LIST
 TRUCK, 5-TON, 6X6, M809 SERIES TRUCKS (DIESEL)

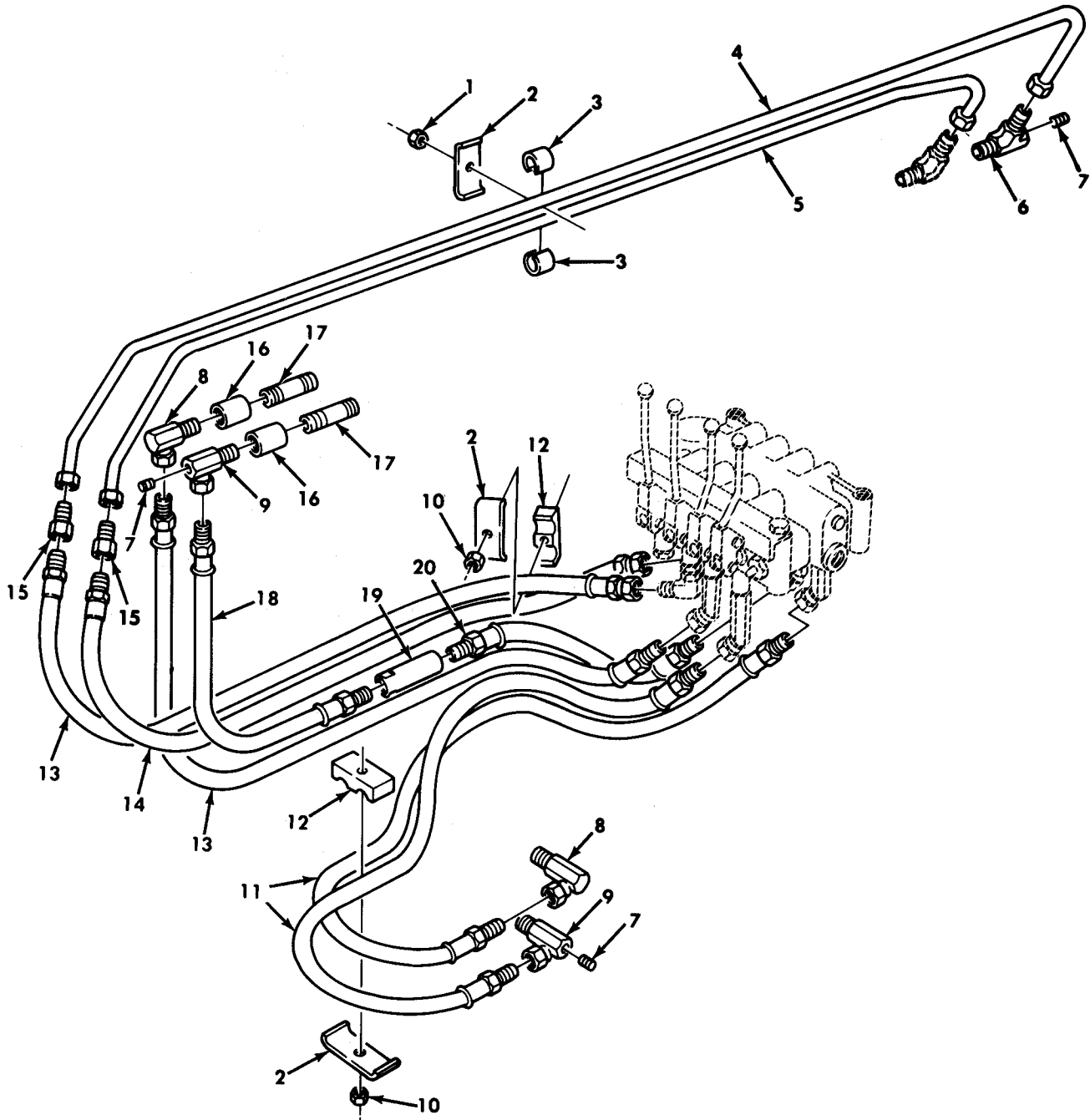

Figure 400. Wrecker Control Valve Hydraulic Hoses, Lines, and Fittings.

(1) ITEM NO	(2) SMR CODE	(3) NSN	(4) CAGEC	(5) PART NUMBER	(6) DESCRIPTION AND USABLE ON CODE (UOC)	(7) QTY
GROUP 2001 HOIST,CRANE,OR WINCH ASSEMBLY						
FIG. 400 WRECKER CONTROL VALVE HYDRAULIC HOSES,LINES,AND FITTINGS						
1	PAOZZ	5310-00-087-4652	96906	MS51922-17	NUT,SELF-LOCKING,HE..... UOC:622	4
2	PAOZZ	5340-00-419-3084	19207	10910298	CLAMP,RIM CLENCHING..... UOC:622	10
3	PAOZZ	2590-00-421-3942	19207	10906322	PAD,TUBE..... UOC:622	8
4	PAOZZ	4710-00-089-6193	19207	10876430	TUBE ASSEMBLY,METAL..... UOC:622	1
5	PAOZZ	4710-00-933-9587	19207	10876428	TUBE ASSEMBLY,METAL..... UOC:622	1
6	PAOZZ	4730-00-456-9831	19207	10900266	ELBOW,PIPE TO TUBE..... UOC:622	1
7	PAOZZ	4730-00-203-0549	81348	WW-P-471ACBBUH	PLUG,PIPE..... UOC:622	3
8	PAOZZ	4730-00-359-4708	30780	2107-16-16	ELBOW,PIPE..... UOC:622	2
9	PAOZZ	4730-00-439-6028	19207	10900108	ELBOW,PIPE..... UOC:622	2
10	PAOZZ	5310-00-814-0672	96906	MS51943-36	NUT,SELF-LOCKING,HE..... UOC:622	7
11	PAOZZ	4720-00-826-5607	19207	10876139	HOSE ASSEMBLY,NONME..... UOC:622	2
12	PAOZZ	5340-00-421-3992	19207	10910299	STRAP,RETAINING..... UOC:622	6
13	PAOZZ	4720-00-522-1467	19207	10876146	HOSE ASSEMBLY,NONME..... UOC:622	2
14	PAOZZ	4720-00-826-5606	19207	10876142	HOSE ASSEMBLY,NONME..... UOC:622	1
15	PAOZZ	4730-01-101-8409	24617	9402752	ADAPTER,STRAIGHT,PI..... UOC:622	3
16	PAOZZ	4730-00-087-0313	19207	10913149	COUPLING,PIPE..... UOC:622	2
17	PAOZZ	4730-00-138-8121	96906	MS51953-132	NIPPLE,PIPE..... UOC:622	2
18	PAOZZ	4720-00-832-7162	19207	8327162	HOSE ASY RUBBER VAL..... UOC:622	1
19	PAOZZ	2590-00-443-4847	19207	10900112	REGULATOR,HYDRAULIC..... UOC:622	1
20	PAOZZ	4720-00-522-1216	19207	10876140	HOSE ASSEMBLY,NONME..... UOC:622	1

END OF FIGURE

UNIT, DIRECT SUPPORT, AND GENERAL SUPPORT MAINTENANCE
 REPAIR PARTS AND SPECIAL TOOLS LIST
 TRUCK, 5-TON, 6X6, M809 SERIES TRUCKS (DIESEL)

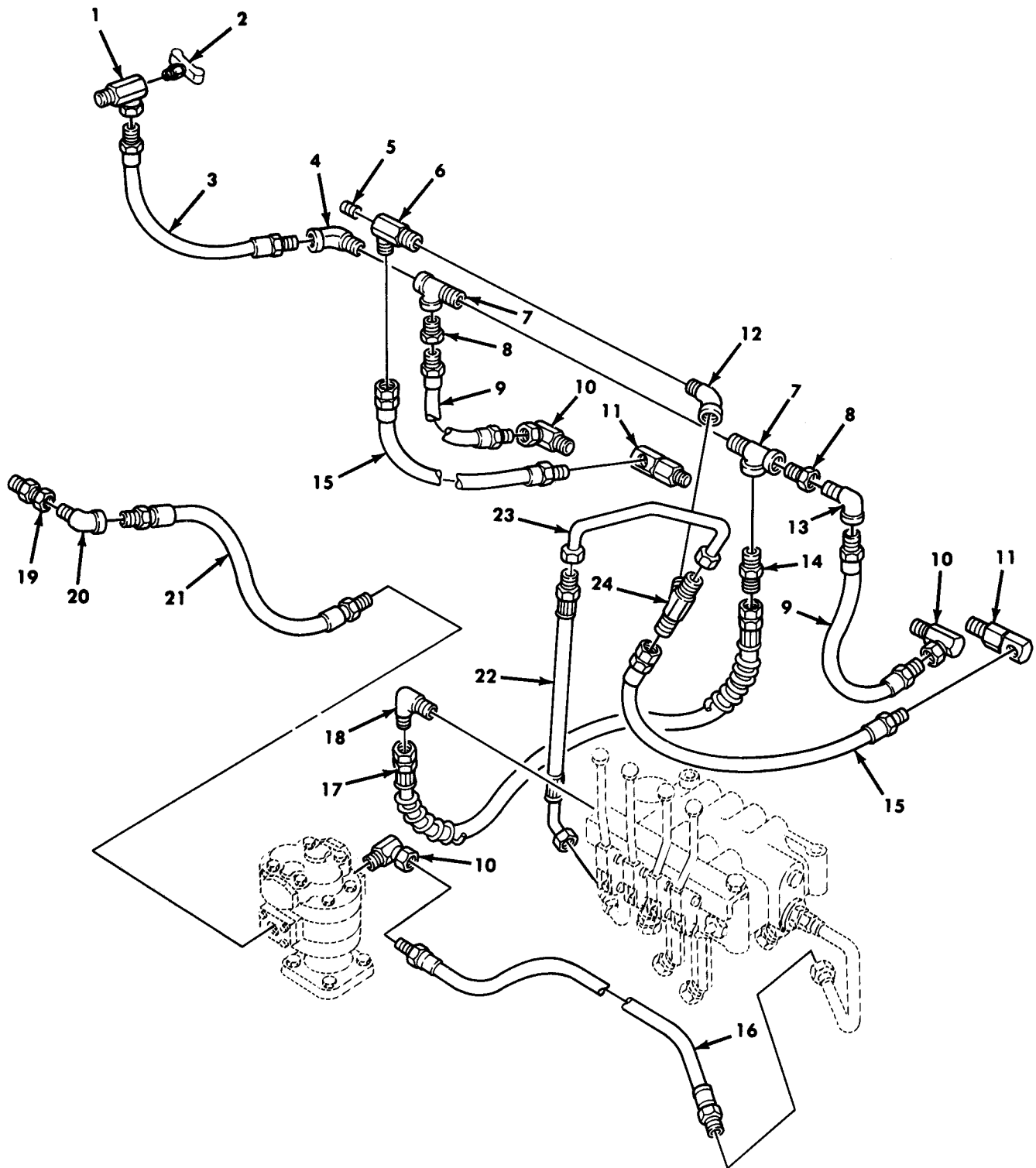

Figure 401. Wrecker Hydraulic Hoses, Lines, and Fittings.

(1) ITEM NO	(2) SMR CODE	(3) NSN	(4) CAGEC	(5) PART NUMBER	(6) DESCRIPTION AND USABLE ON CODE (UOC)	(7) QTY
GROUP 2001 HOIST,CRANE,OR WINCH ASSEMBLY						
FIG. 401 WRECKER HYDRAULIC HOSES, LINES,AND FITTINGS						
1	PAOZZ	4730-00-289-1266	63906	20MA20UFS	ELBOW,PIPE..... UOC:622	1
2	PAOZZ	4820-00-845-1096	96906	MS35783-2	COCK,DRAIN..... UOC:622	1
3	PAOZZ	4720-00-826-5605	19207	10876143	HOSE ASSEMBLY,NONME..... UOC:622	1
4	PAOZZ	4730-00-137-9218	96906	MS39231-7	ELBOW,PIPE..... UOC:622	1
5	PAOZZ	4730-00-042-8988	81348	WW-P-471-ACABUB	PLUG,PIPE..... UOC:622	1
6	PAOZZ	4730-00-456-9831	19207	10900266	ELBOW,PIPE TO TUBE..... UOC:622	1
7	PAOZZ	4730-00-138-8133	21450	218709	TEE,PIPE..... UOC:622	2
8	PAOZZ	4730-00-193-0883	21450	125915	BUSHING,PIPE..... UOC:622	2
9	PAOZZ	4720-00-522-1449	19207	10876145	HOSE ASSEMBLY,NONME..... UOC:622	2
10	PAOZZ	4730-00-359-4708	30780	2107-16-16	ELBOW,PIPE..... UOC:622	3
11	PAOZZ	4820-00-134-1122	19207	10900080	VALVE,CHECK..... UOC:622	2
12	PAOZZ	4730-00-168-2028	19207	10913151	ELBOW,PIPE..... UOC:622	1
13	PAOZZ	4730-00-289-0163	81343	16-16-140239C	ELBOW,PIPE..... UOC:622	1
14	PAOZZ	4730-00-194-1119	88044	AN816-20	ADAPTER,STRAIGHT,PI..... UOC:622	1
15	PAOZZ	4720-00-826-5610	19207	10876144	HOSE ASSEMBLY,NONME..... UOC:622	2
16	PAOZZ	4720-00-276-1735	63906	16C36-16MS38	HOSE ASSEMBLY,NONME..... UOC:622	1
17	PAOZZ	4720-01-058-9489	19207	11669206	HOSE ASSEMBLY,NONME..... UOC:622	1
18	PAOZZ	4730-01-163-7823	96906	MS51506-A20	ELBOW,PIPE TO TUBE..... UOC:622	1
19	PAOZZ	4730-00-289-1245	19207	7954727	ADAPTER,STRAIGHT,PI..... UOC:622	1
20	PAOZZ	4730-00-017-9447	96906	MS39231-9	ELBOW,PIPE..... UOC:622	1
21	PAOZZ	4720-00-533-3396	19207	10876530	HOSE ASSEMBLY,NONME..... UOC:622	1
22	PAOZZ	4720-01-058-9490	19207	11669207	HOSE ASSEMBLY,NONME..... UOC:622	1
23	PAOZZ	4710-01-058-9494	19207	11677309	TUBE ASSEMBLY,METAL..... UOC:622	1
24	PAOZZ	4730-00-278-8935	96906	MS20825-16	TEE,PIPE TO TUBE..... UOC:622	1

END OF FIGURE

UNIT, DIRECT SUPPORT, AND GENERAL SUPPORT MAINTENANCE
 REPAIR PARTS AND SPECIAL TOOLS LIST
 TRUCK, 5-TON, 6X6, M809 SERIES TRUCKS (DIESEL)

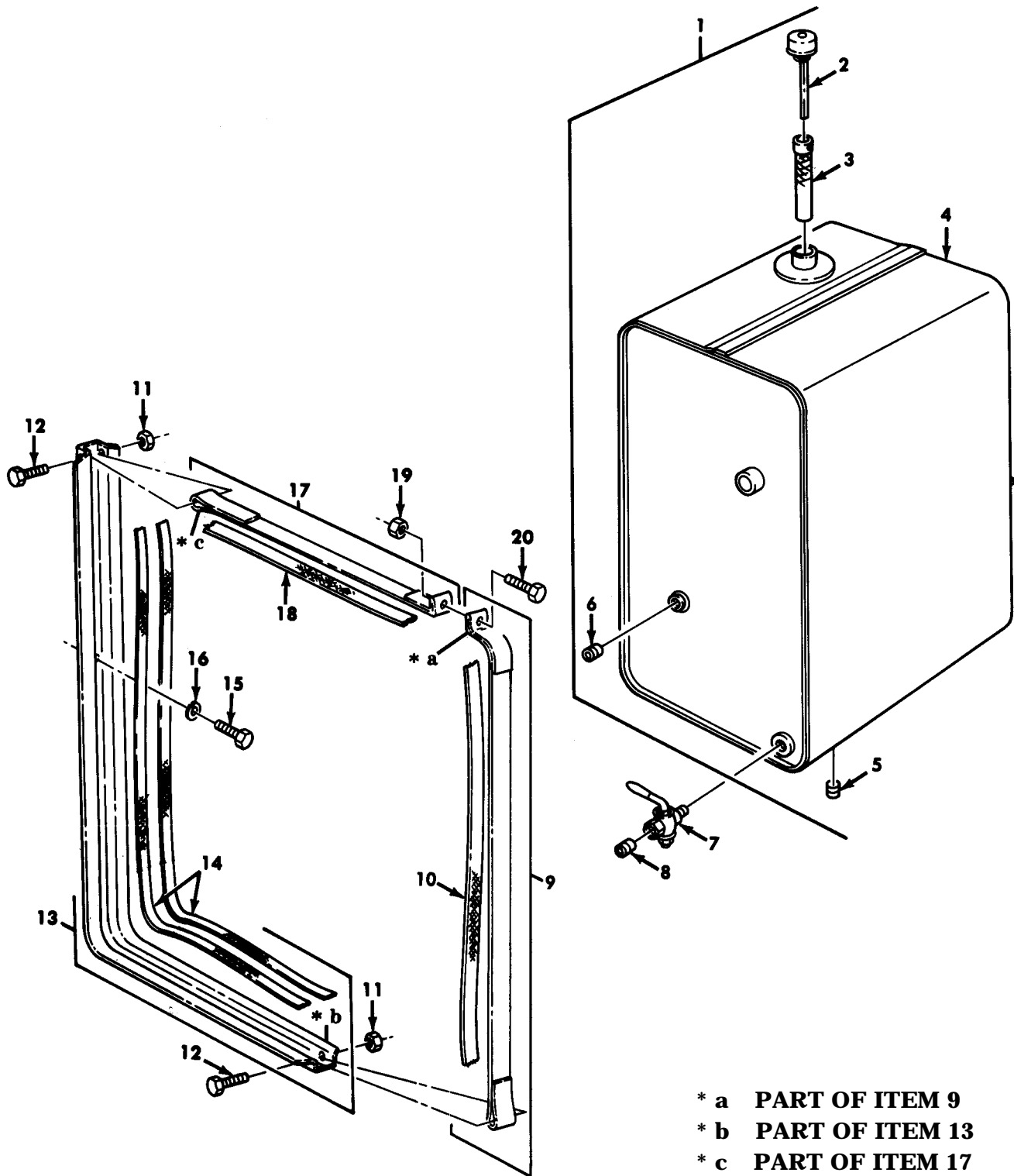
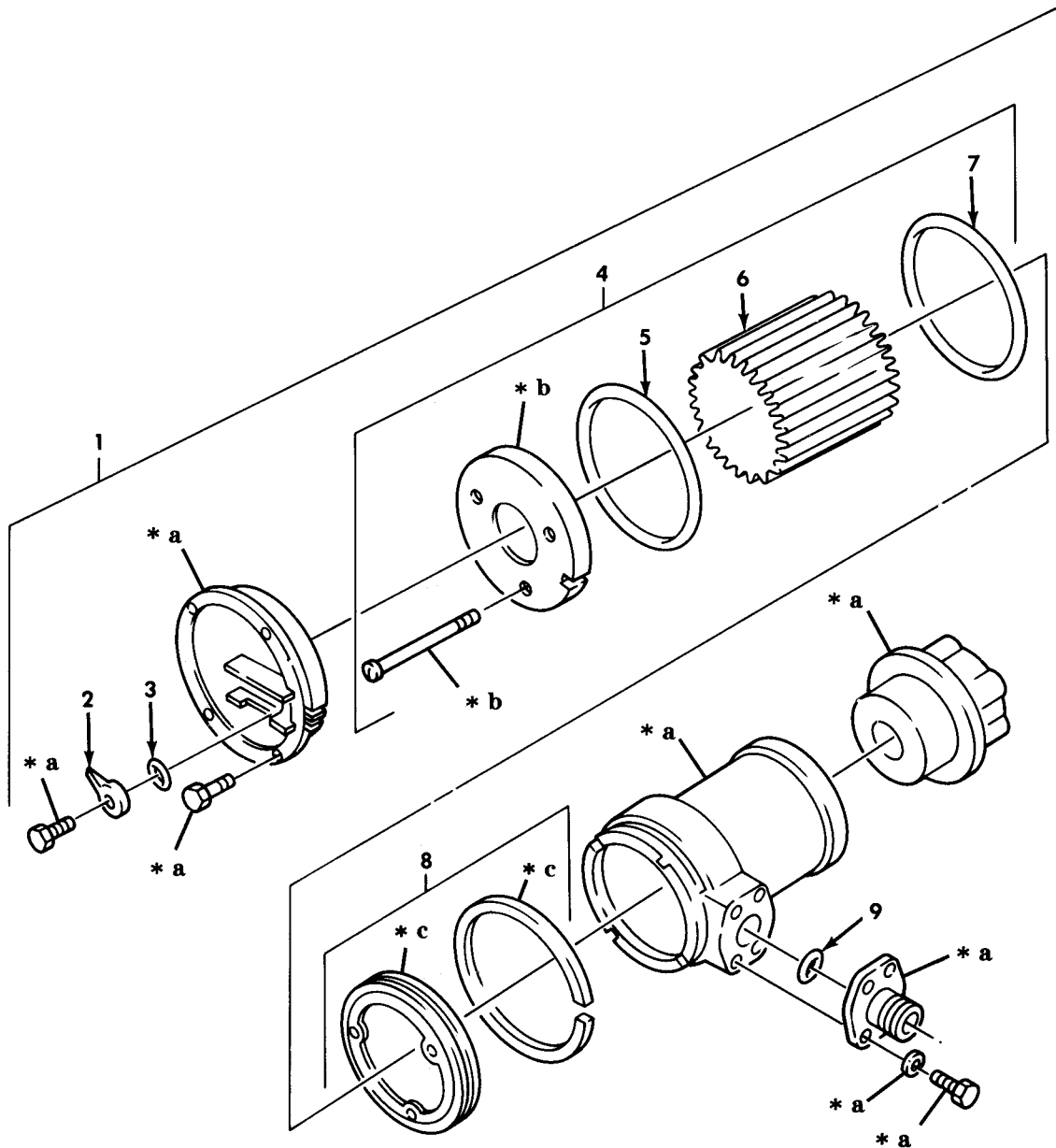

Figure 402. Wrecker Hydraulic Oil Tank Assembly and Mounting Hardware.

(1) ITEM NO	(2) SMR CODE	(3) NSN	(4) CAGEC	(5) PART NUMBER	(6) DESCRIPTION AND USABLE ON CODE (UOC)	(7) QTY
GROUP 2001 HOIST, CRANE, OR WINCH ASSEMBLY						
FIG. 402 WRECKER HYDRAULIC OIL TANK ASSEMBLY AND MOUNTING HARDWARE						
1	PAOZZ	2590-00-220-5106	19207	10876200	TANK, OIL, HYDRAULIC..... UOC: 622	1
2	PAOZZ	6680-01-147-2421	64829	9303557	.GAGE ROD-BREATHER, L..... UOC: 622	1
3	PAOZZ	4730-00-231-7450	19207	10900106	.STRAINER ELEMENT, SE..... UOC: 622	1
4	XAOZZ		19207	10876187	.TANK, OIL..... UOC: 622	1
5	PAOZZ	4730-01-161-1255	81348	ACABUE	.PLUG, PIPE..... UOC: 622	1
6	PAOZZ	4730-00-057-5555	81343	6 130109NC	.PLUG, PIPE..... UOC: 622	1
7	PAOZZ	4820-00-461-4216	19207	10900185	COCK, SHUTOFF, SCREW..... UOC: 622	1
8	PAOZZ	4730-01-107-2027	21450	444673	PLUG, PIPE..... UOC: 622	1
9	PAOZZ	5340-00-425-0636	19207	10876277	BAND, RETAINING..... UOC: 622	2
10	MOOZZ		81348	27-W-918-36	.STRAP, WEBBING MAKE FROM WEBBING, P/N MILW530..... UOC: 622	1
11	PAOZZ	5310-00-982-4912	96906	MS21045-5	NUT, SELF-LOCKING, HE..... UOC: 622	4
12	PAOZZ	5306-00-225-9097	96906	MS90726-42	BOLT, MACHINE..... UOC: 622	4
13	PAOZZ	2590-00-231-7455	19207	10876274	SUPPORT, OIL TANK..... UOC: 622	2
14	MOOZZ		81348	27-W-918-50	.STRAP, WEBBING MAKE FROM WEBBING, P/N MILW530..... UOC: 622	2
15	PAOZZ	5305-00-716-8192	96906	MS90726-107	SCREW, CAP, HEXAGON H..... UOC: 622	8
16	PAOZZ	5310-00-003-4094	01276	210104-8S	WASHER, LOCK..... UOC: 622	8
17	PAOZZ	5340-00-191-1164	19207	10899997	BAND, RETAINING..... UOC: 622	2
18	MOOZZ		81348	27-W-918-14	.STRAP, WEBBING MAKE FROM WEBBING, P/N MILW530..... UOC: 622	1
19	PAOZZ	5310-00-982-4908	96906	MS21045-6	NUT, SELF-LOCKING, HE..... UOC: 622	2
20	PFOZZ	5305-00-165-8249	19207	10937837	SCREW, CAP, HEXAGON H..... UOC: 622	2

END OF FIGURE

UNIT, DIRECT SUPPORT, AND GENERAL SUPPORT MAINTENANCE
 REPAIR PARTS AND SPECIAL TOOLS LIST
 TRUCK, 5-TON, 6X6, M809 SERIES TRUCKS (DIESEL)



- * a PART OF ITEM 1
- * b PART OF ITEM 4
- * c PART OF ITEM 8

Figure 403. Wrecker Hydraulic Fluid Filter Assembly.

(1) ITEM NO	(2) SMR CODE	(3) NSN	(4) CAGEC	(5) PART NUMBER	(6) DESCRIPTION AND USABLE ON CODE (UOC)	(7) QTY
					GROUP 2001 HOIST,CRANE,OR WINCH ASSEMBLY	
					FIG. 403 WRECKER HYDRAULIC FLUID FILTER ASSEMBLY	
1	PAOOO	2940-00-135-6537	19207	10921633	FILTER,FLUID.....	1
					UOC:622	
2	PAOZZ	2590-01-184-3938	05779	900719	.LEVER,OPERATING.....	1
					UOC:622	
3	PAOZZ	5331-00-873-7214	45681	N72006	.O-RING.....	1
					UOC:622	
4	PAOOO	4330-01-163-2733	05779	901422	.FILTER ELEMENT,FLUI.....	1
					UOC:622	
5	PAOZZ	5330-01-166-3662	05779	N72260	..PACKING,PREFORMED.....	1
					UOC:622	
6	PAOZZ	4330-01-185-1226	05779	927110	..FILTER ELEMENT,FLUI.....	1
					UOC:622	
7	PAOZZ	5331-00-152-1759	05779	N72259	..O-RING.....	1
					UOC:622	
8	PAOZZ	2590-01-119-4103	05779	900877	.PISTON RING,FILTER.....	1
					UOC:622	
9	PAOZZ	5331-00-982-4259	96906	MS28775-230	O-RING.....	1

END OF FIGURE

UNIT, DIRECT SUPPORT, AND GENERAL SUPPORT MAINTENANCE
 REPAIR PARTS AND SPECIAL TOOLS LIST
 TRUCK, 5-TON, 6X6, M809 SERIES TRUCKS (DIESEL)

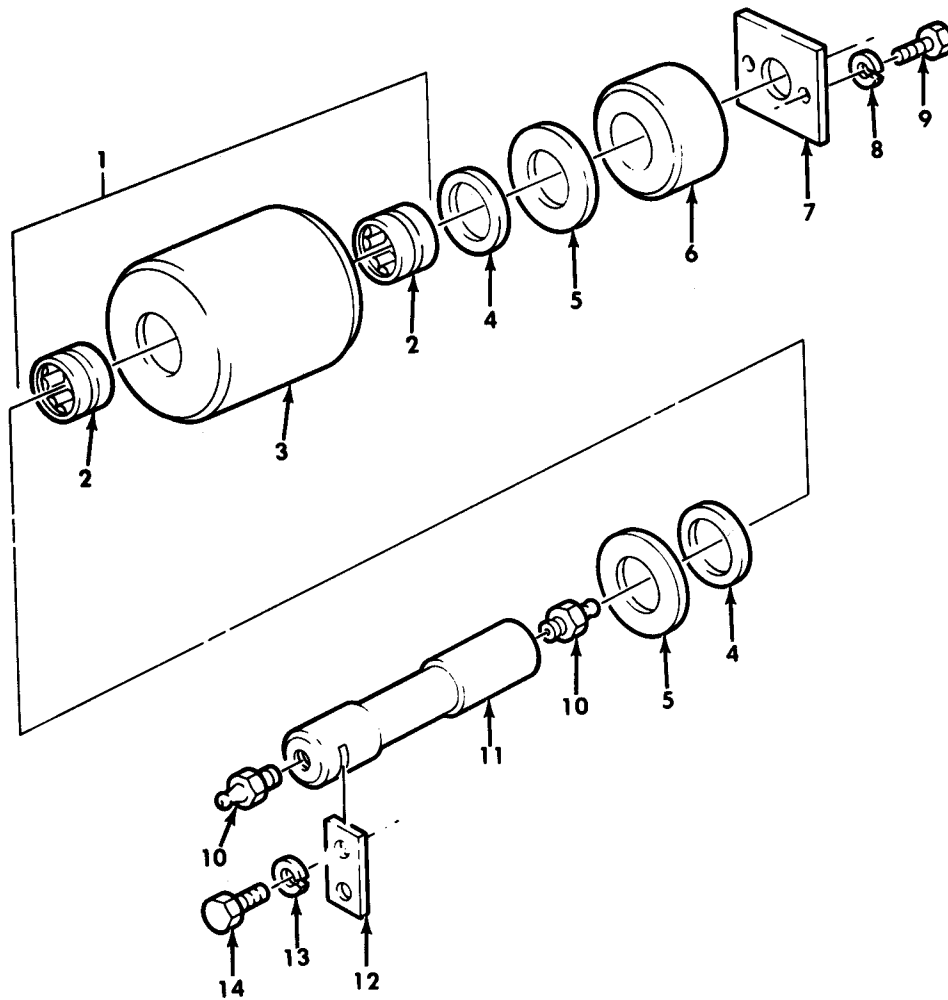

Figure 404. Wrecker Rear Winch Vertical Roller and Mounting Hardware.

(1) ITEM NO	(2) SMR CODE	(3) NSN	(4) CAGEC	(5) PART NUMBER	(6) DESCRIPTION AND USABLE ON CODE (UOC)	(7) QTY
GROUP 2001 HOIST, CRANE, OR WINCH ASSEMBLY						
FIG. 404 WRECKER REAR WINCH VERTICAL ROLLER AND MOUNTING HARDWARE						
1	PAOOO	2520-00-740-9939	61465	M305849	ROLLER ASSEMBLY..... UOC: 622	2
2	PAOZZ	3110-00-227-3255	96906	MS51961-32	.BEARING, ROLLER, NEED..... UOC: 622	2
3	PFOZZ	2590-00-417-2725	19207	10876554	.ROLLER, WINCH..... UOC: 622	1
4	PAOZZ	5310-00-740-9928	19207	7409928	WASHER, FLAT..... UOC: 622	4
5	PAOZZ	3120-00-740-9978	19207	7409978	BEARING, WASHER, THRU..... UOC: 622	4
6	PAOZZ	5365-01-103-6006	19207	10900055	SPACER, SLEEVE..... UOC: 622	2
7	PAOZZ	5340-01-134-6535	19207	10900282	COVER, ACCESS..... UOC: 622	2
8	PAOZZ	5310-00-820-6653	96906	MS35338-50	WASHER, LOCK..... UOC: 622	4
9	PAOZZ	5305-00-726-2544	80204	B1821BH063F138N	SCREW, CAP, HEXAGON H..... UOC: 622	4
10	PAOZZ	4730-00-050-4208	96906	MS15003-1	FITTING, LUBRICATION..... UOC: 622	4
11	PAOZZ	3040-00-740-9947	19207	7409947	SHAFT, SHOULDERED..... UOC: 622	2
12	PAOZZ	2590-00-417-2787	19207	10900278	PLATE, RETAINER, ROLL..... UOC: 622	2
13	PAOZZ	5310-00-637-9541	96906	MS35338-46	WASHER, LOCK..... UOC: 622	4
14	PAOZZ	5305-00-269-3234	80204	B1821BH038F075N	SCREW, CAP, HEXAGON H..... UOC: 622	4

END OF FIGURE

UNIT, DIRECT SUPPORT, AND GENERAL SUPPORT MAINTENANCE
 REPAIR PARTS AND SPECIAL TOOLS LIST
 TRUCK, 5-TON, 6X6, M809 SERIES TRUCKS (DIESEL)

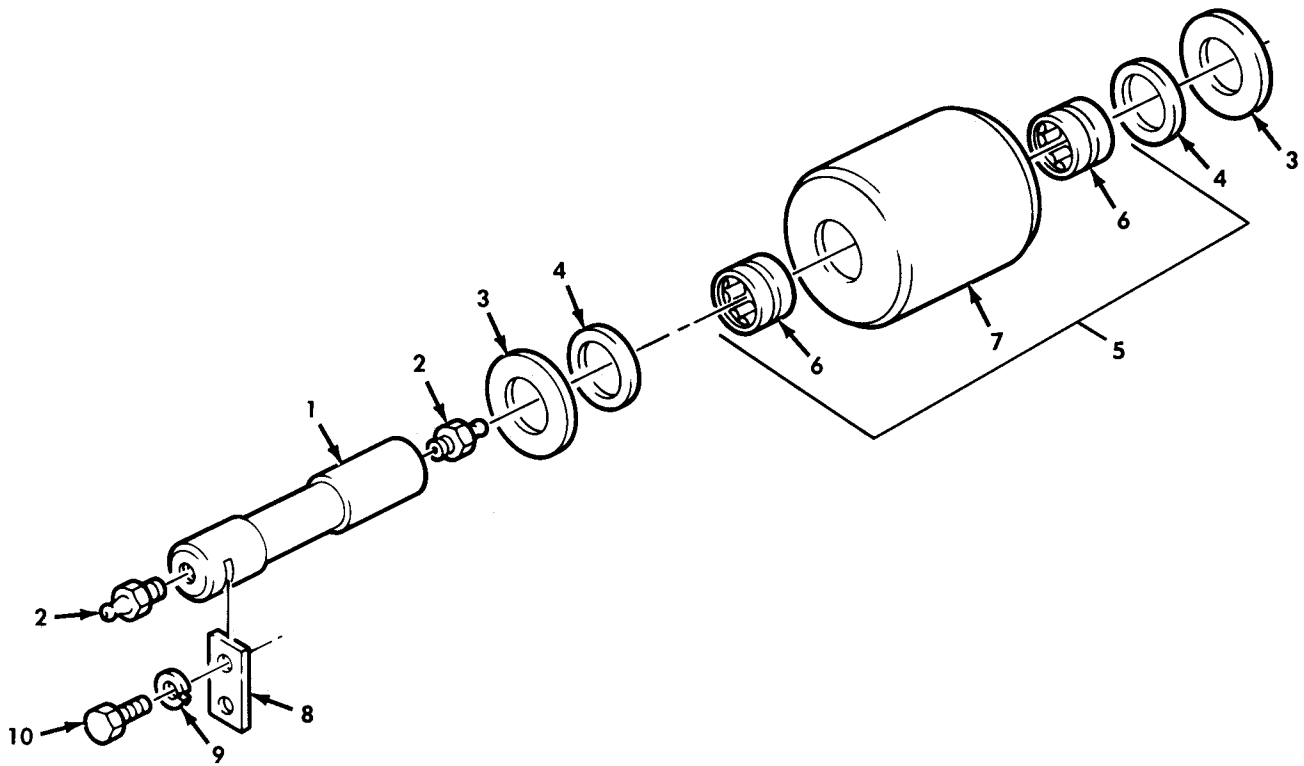

Figure 405. Wrecker Rear Winch Horizontal Roller and Mounting Hardware.

(1) ITEM NO	(2) SMR CODE	(3) NSN	(4) CAGEC	(5) PART NUMBER	(6) DESCRIPTION AND USABLE ON CODE (UOC)	(7) QTY
GROUP 2001 HOIST, CRANE, OR WINCH ASSEMBLY						
FIG. 405 WRECKER REAR WINCH HORIZONTAL ROLLER AND MOUNTING HARDWARE						
1	PAOZZ	3040-00-740-9947	19207	7409947	SHAFT, SHOULDERED..... UOC: 622	2
2	PAOZZ	4730-00-050-4208	96906	MS15003-1	FITTING, LUBRICATION..... UOC: 622	4
3	PAOZZ	3120-00-740-9978	19207	7409978	BEARING, WASHER, THRU..... UOC: 622	4
4	PAOZZ	5310-00-740-9928	19207	7409928	WASHER, FLAT..... UOC: 622	4
5	PAOOO	2520-00-740-9939	61465	M305849	ROLLER ASSEMBLY..... UOC: 622	2
6	PAOZZ	3110-00-227-3255	96906	MS51961-32	. BEARING, ROLLER, NEED..... UOC: 622	2
7	PFOZZ	2590-00-417-2725	19207	10876554	. ROLLER, WINCH..... UOC: 622	1
8	PFOZZ	2590-00-417-2787	19207	10900278	PLATE, RETAINER, ROLL..... UOC: 622	2
9	PAOZZ	5310-00-637-9541	96906	MS35338-46	WASHER, LOCK..... UOC: 622	4
10	PAOZZ	5305-00-269-3234	80204	B1821BH038F075N	SCREW, CAP, HEXAGON H..... UOC: 622	4

END OF FIGURE

UNIT, DIRECT SUPPORT, AND GENERAL SUPPORT MAINTENANCE
 REPAIR PARTS AND SPECIAL TOOLS LIST
 TRUCK, 5-TON, 6X6, M809 SERIES TRUCKS (DIESEL)

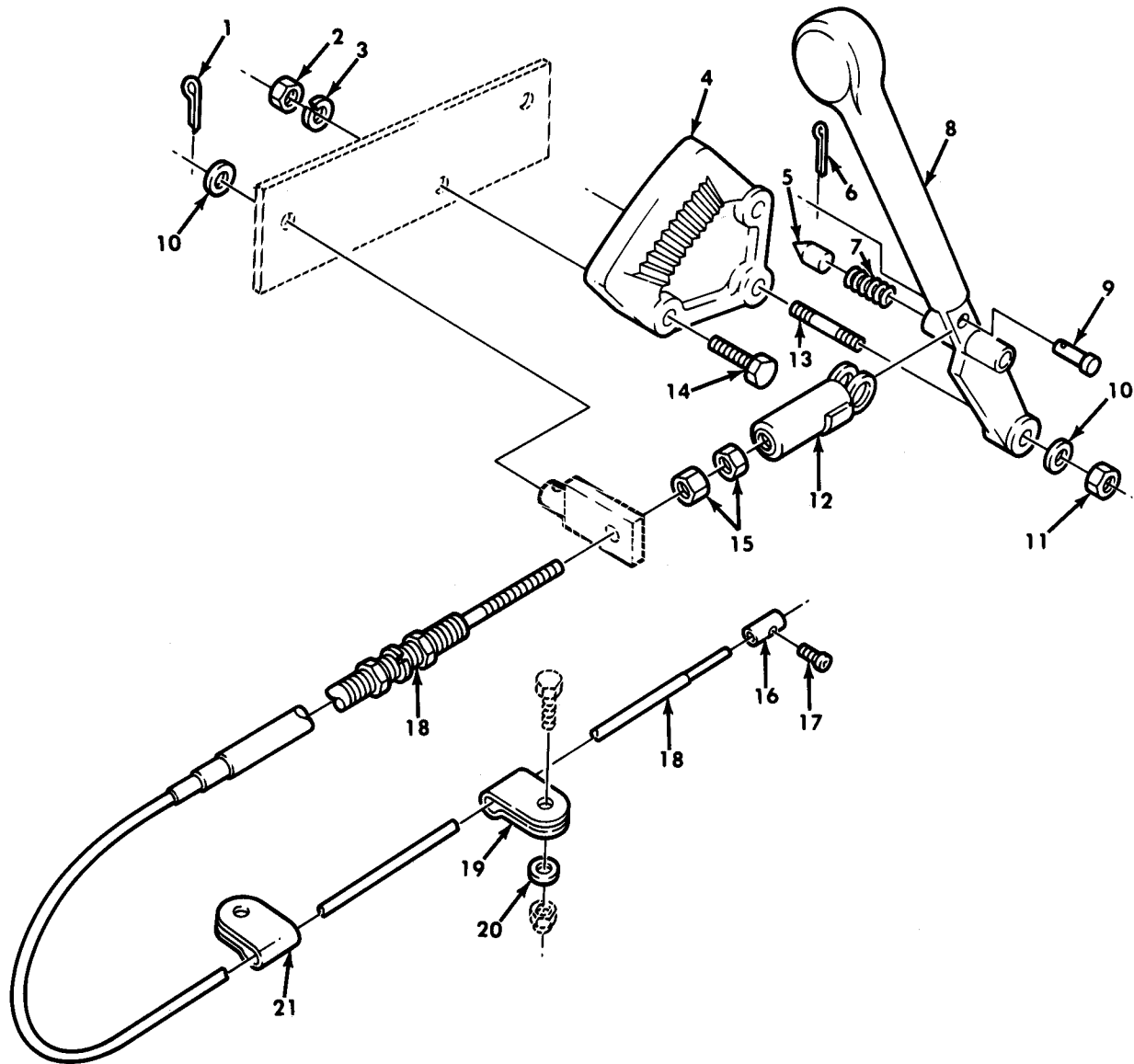

Figure 406. Wrecker Throttle Control Lever, Cable, and Related Parts.

(1) ITEM NO	(2) SMR CODE	(3) NSN	(4) CAGEC	(5) PART NUMBER	(6) DESCRIPTION AND USABLE ON CODE (UOC)	(7) QTY
GROUP 2001 HOIST, CRANE, OR WINCH ASSEMBLY						
FIG. 406 WRECKER THROTTLE CONTROL LEVER, CABLE, AND RELATED PARTS						
1	PAOZZ	5315-00-839-5822	96906	MS24665-353	PIN, COTTER..... UOC: 622	1
2	PAOZZ	5310-00-732-0559	96906	MS51968-8	NUT, PLAIN, HEXAGON..... UOC: 622	2
3	PAOZZ	5310-00-637-9541	96906	MS35338-46	WASHER, LOCK..... UOC: 622	2
4	PAOZZ	2590-00-417-2620	19207	7335047	QUADRANT, THROTTLE C..... UOC: 622	1
5	PAOZZ	5340-00-417-2623	19207	7335046	PLUNGER, DETENT..... UOC: 622	1
6	PAOZZ	5315-00-839-2325	96906	MS24665-132	PIN, COTTER..... UOC: 622	1
7	PAOZZ	5360-00-495-6499	19207	7335049	SPRING, HELICAL, COMP..... UOC: 622	1
8	PAOZZ	2590-00-417-2754	19207	7335048	LEVER, MANUAL CONTRO..... UOC: 622	1
9	PAOZZ	5315-00-081-7876	96906	MS20392-3C27	PIN, STRAIGHT, HEADED..... UOC: 622	1
10	PAOZZ	5310-00-080-6004	96906	MS27183-14	WASHER, FLAT..... UOC: 622	2
11	PAOZZ	5310-00-959-1488	96906	MS51922-21	NUT, SELF-LOCKING, HE..... UOC: 622	1
12	PAOZZ	5340-00-482-3790	19207	10900054	CLEVIS, ROD END..... UOC: 622	1
13	PAOZZ	5307-00-011-1318	21450	111318	STUD, PLAIN..... UOC: 622	1
14	PAOZZ	5305-00-269-3239	80204	B1821BH038F138N	SCREW, CAP, HEXAGON H..... UOC: 622	2
15	PAOZZ	5310-00-768-0319	96906	MS51968-2	NUT, PLAIN, HEXAGON..... UOC: 622	2
16	PAOZZ	2910-00-753-9184	56442	4B4H27	CONNECTOR, THROTTLE..... UOC: 622	1
17	PAOZZ	5305-00-889-3002	96906	MS35206-242	SCREW, MACHINE..... UOC: 622	1
18	PAOZZ	2590-01-036-6735	19207	11677166	CONTROL ASSEMBLY, PU..... UOC: 622	1
19	PAOZZ	5340-00-827-8314	96906	MS21333-33	CLAMP, LOOP..... UOC: 622	1
20	PAOZZ	5310-00-809-4058	96906	MS27183-10	WASHER, FLAT..... UOC: 622	1
21	PAOZZ	5340-00-920-7782	96906	MS21333-54	CLAMP, LOOP..... UOC: 622	1

END OF FIGURE

UNIT, DIRECT SUPPORT, AND GENERAL SUPPORT MAINTENANCE
REPAIR PARTS AND SPECIAL TOOLS LIST
TRUCK, 5-TON, 6X6, M809 SERIES TRUCKS (DIESEL)

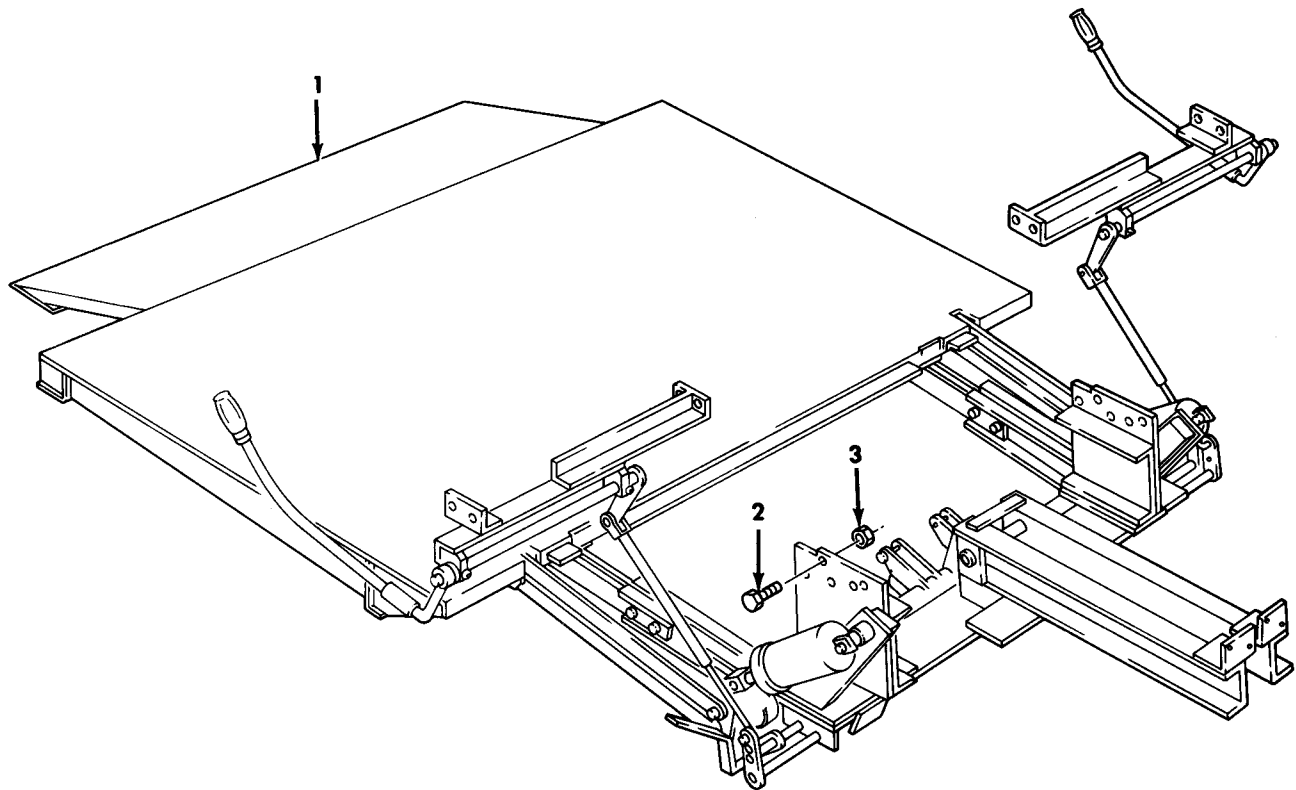

Figure 407. Van Hydraulic Liftgate Assembly and Mounting Hardware.

(1) ITEM NO	(2) SMR CODE	(3) NSN	(4) CAGEC	(5) PART NUMBER	(6) DESCRIPTION AND USABLE ON CODE (UOC)	(7) QTY
					GROUP 2001 HOIST,CRANE,OR WINCH ASSEMBLY	
					FIG. 407 VAN HYDRAULIC LIFTGATE ASSEMBLY AND MOUNTING HARDWARE	
1	PAFFH	3830-01-134-1946	64203	G-40-2	TAILGATE,HYDRAULIC.....	1
					UOC:632	
2	PAFZZ	5305-01-135-4754	64203	G-18711	SCREW.....	12
					UOC:632	
3	PAFZZ	5310-01-122-4595	64203	G-9333	NUT,PLAIN,HEXAGON.....	12
					UOC:632	

END OF FIGURE

UNIT, DIRECT SUPPORT, AND GENERAL SUPPORT MAINTENANCE
 REPAIR PARTS AND SPECIAL TOOLS LIST
 TRUCK, 5-TON, 6X6, M809 SERIES TRUCKS (DIESEL)

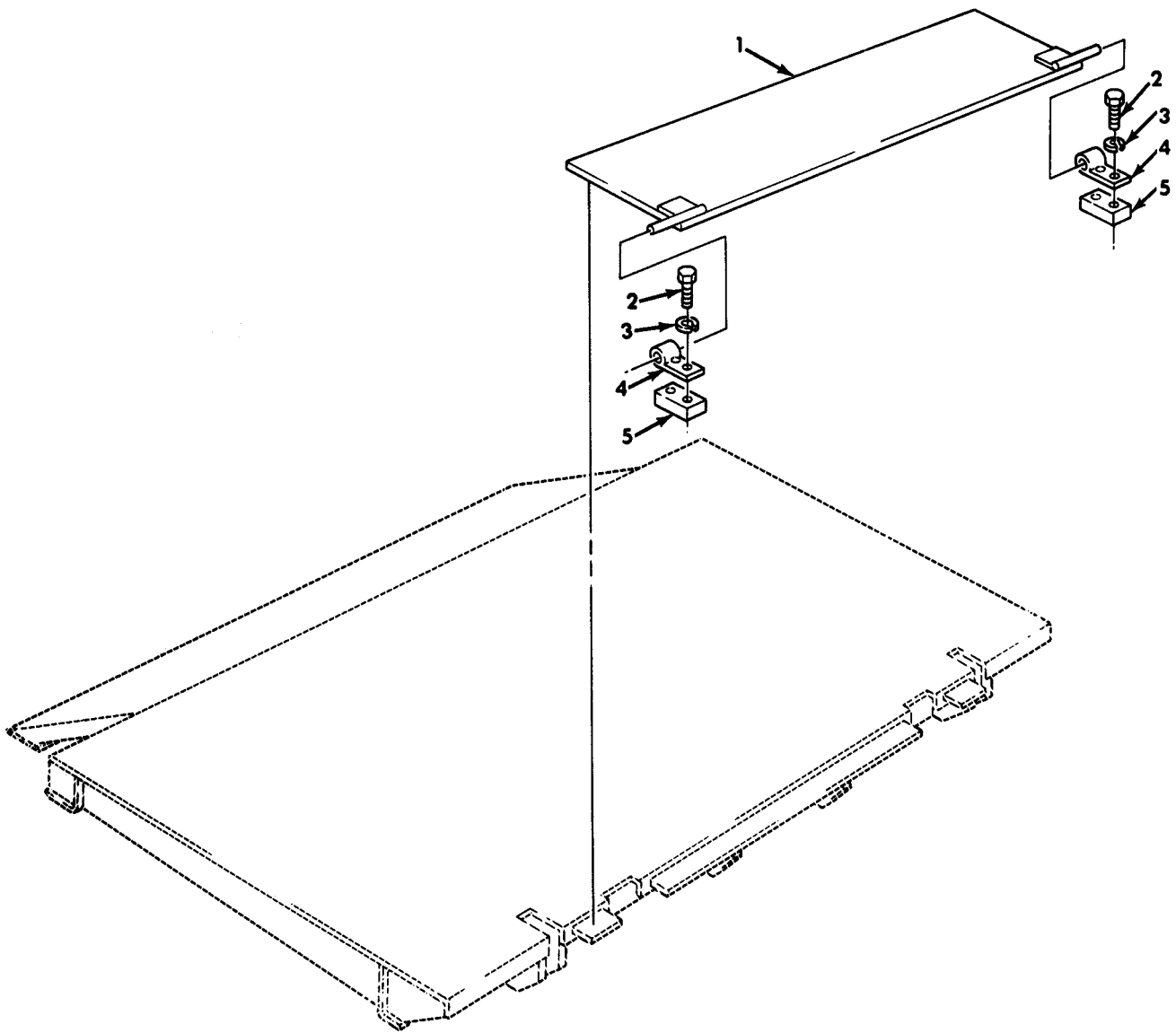

Figure 408. Van Liftgate Platform Assembly and Hinge Plate.

(1) ITEM NO	(2) SMR CODE	(3) NSN	(4) CAGEC	(5) PART NUMBER	(6) DESCRIPTION AND USABLE ON CODE (UOC)	(7) QTY
GROUP 2001 HOIST,CRANE,OR WINCH ASSEMBLY						
FIG. 408 VAN LIFTGATE PLATFORM ASSEMBLY AND HINGE PLATE						
1	PAFZZ	5342-01-204-8720	64203	20-33433-B	PLATE,HINGE..... UOC:632	1
2	PAFZZ	5305-01-135-4839	64203	10-42253	SCREW,CAP,HEXAGON H..... UOC:632	4
3	PAFZZ	5310-01-122-6148	64203	G-39250	WASHER,LOCK..... UOC:632	4
4	PAFZZ	5340-01-205-9479	64203	20-33607-A	LEAF,BUTT HINGE..... UOC:632	2
5	PAFZZ	5342-01-122-4489	64203	10-40133-A	BAR..... UOC:632	2

END OF FIGURE

UNIT, DIRECT SUPPORT, AND GENERAL SUPPORT MAINTENANCE
 REPAIR PARTS AND SPECIAL TOOLS LIST
 TRUCK, 5-TON, 6X6, M809 SERIES TRUCKS (DIESEL)

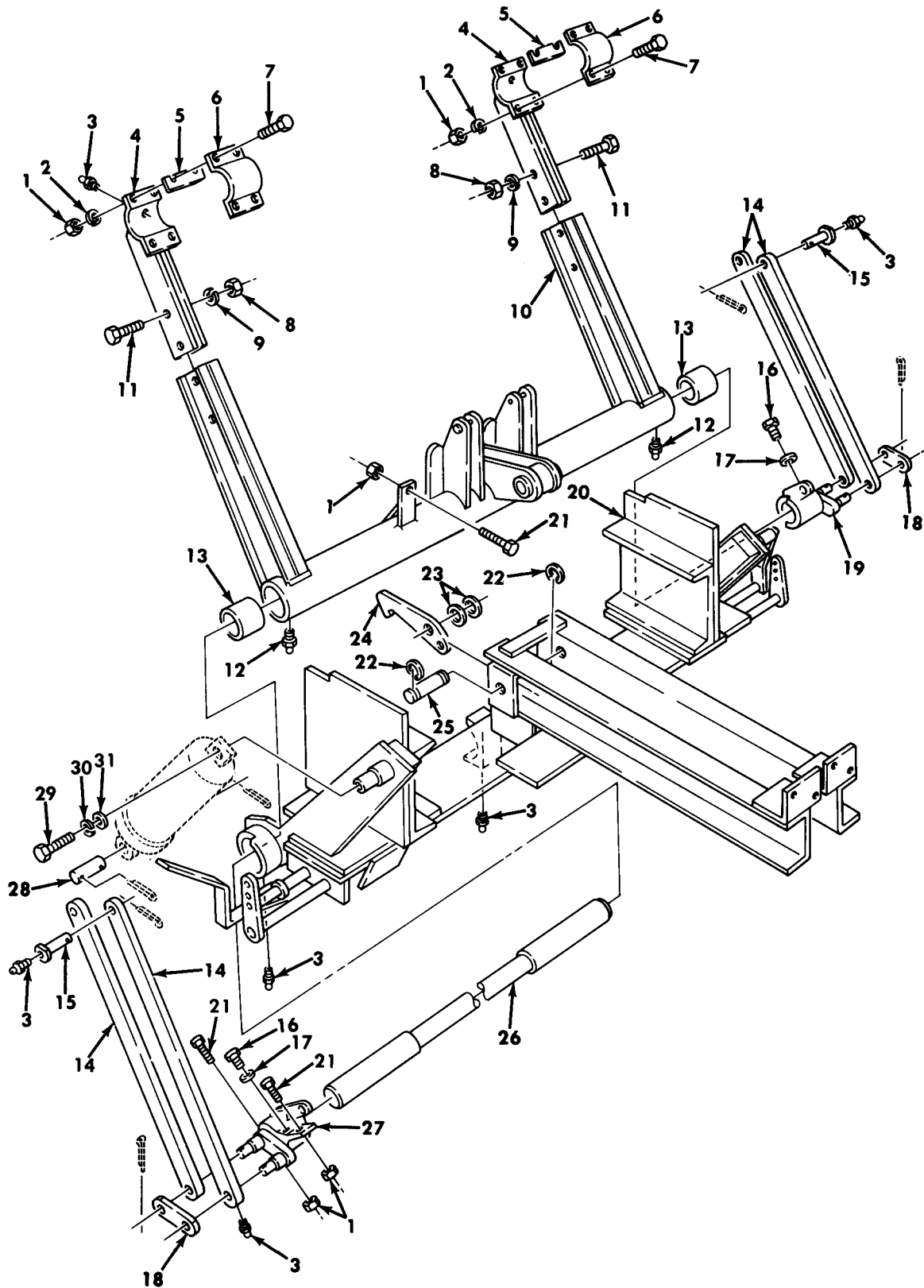

Figure 409. Van Liftgate Frame and Linkage.

(1) ITEM NO	(2) SMR CODE	(3) NSN	(4) CAGEC	(5) PART NUMBER	(6) DESCRIPTION AND USABLE ON CODE (UOC)	(7) QTY
GROUP 2001 HOIST, CRANE, OR WINCH ASSEMBLY						
FIG. 409 VAN LIFTGATE FRAME AND LINKAGE						
1	PAFZZ	5310-01-122-6109	64203	G-9125	NUT, PLAIN, HEXAGON..... UOC: 632	11
2	PAFZZ	5310-01-122-6148	64203	G-39250	WASHER, LOCK..... UOC: 632	8
3	PAOZZ	4730-01-126-0218	64203	G-7030	FITTING, LUBRICATION..... UOC: 632	10
4	XBFZZ		64203	20-33762-B	BEARING ARM, LIFT GA..... UOC: 632	2
5	PAFZZ	5365-01-123-7082	64203	10-42651-A	SHIM..... UOC: 632	10
6	PAFZZ	3130-01-145-3943	64203	10-40397-A	CAP, PILLOW BLOCK..... UOC: 632	2
7	PAFZZ	5305-01-135-4839	64203	10-42476-A	SCREW, CAP, HEXAGON H..... UOC: 632	8
8	PAFZZ	5340-01-122-4596	64203	G-9377	RETAINER, NUT AND BO..... UOC: 632	4
9	PAFZZ	5310-01-122-6152	64203	G-39500	WASHER, LOCK..... UOC: 632	4
10	XBFZZ		64203	20-33281-D	FRAME, LIFT ASSEMBLY..... UOC: 632	1
11	PAFZZ	5305-01-145-8385	64203	10-42259-A	SCREW, CAP, HEXAGON H..... UOC: 632	4
12	PAOZZ	4730-01-125-9975	64203	G-7009	FITTING, LUBRICATION..... UOC: 632	2
13	PAFZZ	3120-01-128-5222	64203	10-42258-A	BUSHING, SLEEVE..... UOC: 632	2
14	PAFZZ	2590-01-143-1455	64203	10-42427-D	ROD, RADIUS..... UOC: 632	4
15	PAFZZ	5315-01-122-2014	64203	10-40214-A	PIN..... UOC: 632	4
16	PAFZZ	5305-01-122-5474	64203	10-42469-A	SCREW, CAP, HEXAGON H..... UOC: 632	2
17	PAFZZ	5310-01-122-7677	64203	G-74004	WASHER, LOCK..... UOC: 632	2
18	PAFZZ	3040-01-198-2652	64203	10-40436-A	CONNECTING LINK, RIG..... UOC: 632	2
19	XBFZZ		64203	20-33479-B	CLUTCH ASSEMBLY..... UOC: 632	1
20	XAFZZ		64203	20-33214-D	MAIN FRAME ASSY..... UOC: 632	1
21	PAFZZ	5305-01-122-4702	64203	10-42723-A	SCREW, CAP, HEXAGON H..... UOC: 632	3
22	PAFZZ	5325-00-804-2025	64203	G-43028	RING, RETAINING..... UOC: 632	4
23	XBFZZ		64203	10-40446-A	COLLAR, SHAFT..... UOC: 632	4
24	PAFZZ	5342-01-122-4491	64203	10-42090-B	LATCH..... UOC: 632	2
25	PAFZZ		64203	10-42163-A	SHAFT, STRAIGHT..... UOC: 632	2
26	XBFZZ		64203	20-33506-B	SHAFT, SHOULDERED..... UOC: 632	1
27	XBFZZ		64203	20-33064-C	CLUTCH ASSEMBLY, FRI..... UOC: 632	1
28	PAFZZ	5315-01-126-9412	64203	10-40450-A	PIVOT..... UOC: 632	2
29	PAFZZ	5305-01-138-7624	64203	10-42276-A	SCREW.....	2

(1) ITEM NO	(2) SMR CODE	(3) NSN	(4) CAGEC	(5) PART NUMBER	(6) DESCRIPTION AND USABLE ON CODE (UOC)	(7) QTY
30	PAFZZ	5310-01-122-6150	64203	G-39300	UOC:632 WASHER, LOCK.....	2
31	PAFZZ	5310-01-122-7676	64203	G-39475	UOC:632 WASHER, FLAT.....	2

END OF FIGURE

UNIT, DIRECT SUPPORT, AND GENERAL SUPPORT MAINTENANCE
 REPAIR PARTS AND SPECIAL TOOLS LIST
 TRUCK, 5-TON, 6X6, M809 SERIES TRUCKS (DIESEL)

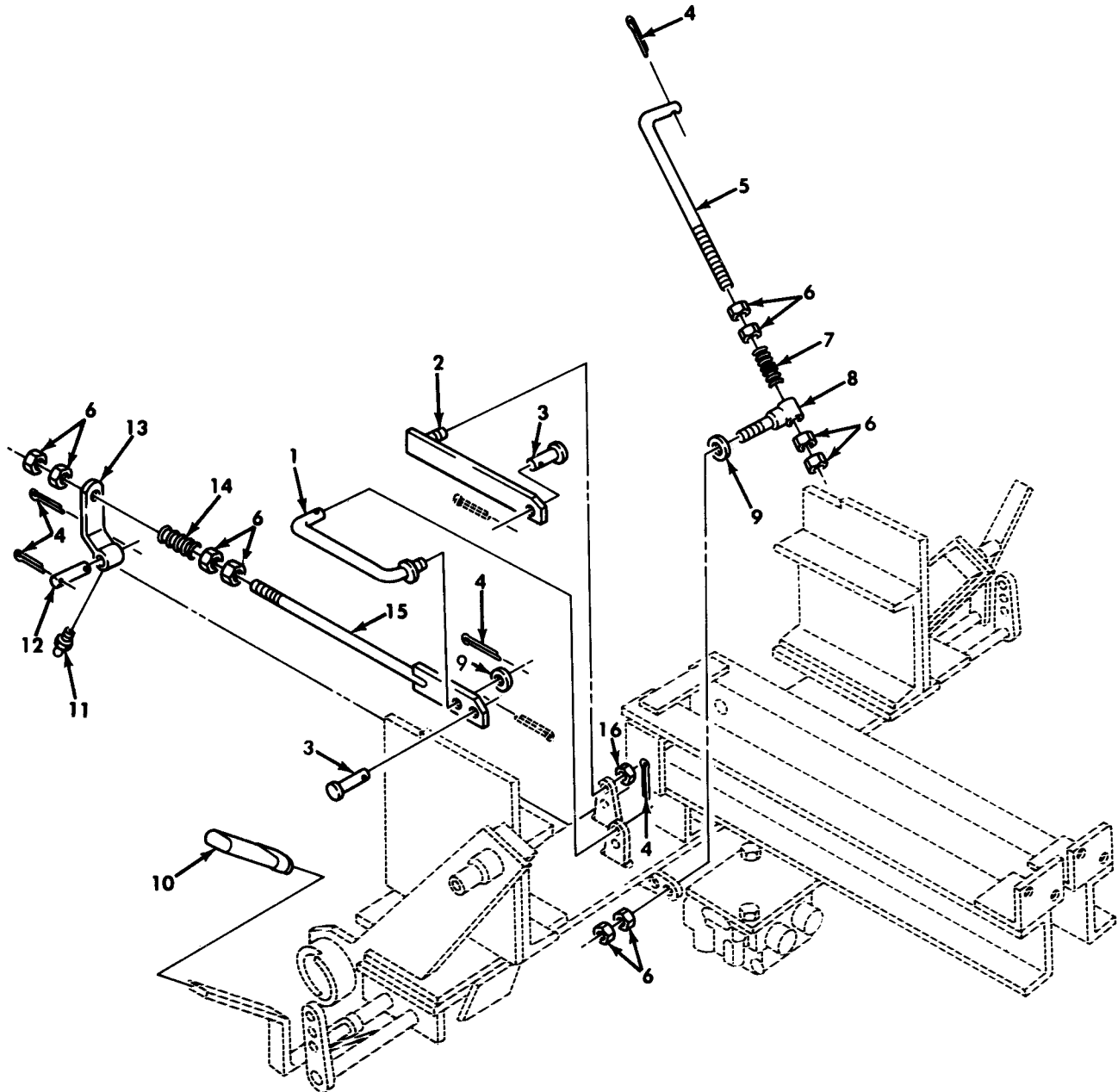

Figure 410. Van Liftgate Controls and Safety Latch.

(1) ITEM NO	(2) SMR CODE	(3) NSN	(4) CAGEC	(5) PART NUMBER	(6) DESCRIPTION AND USABLE ON CODE (UOC)	(7) QTY
GROUP 2001 HOIST,CRANE,OR WINCH ASSEMBLY						
FIG. 410 VAN LIFTGATE CONTROLS AND SAFETY LATCH						
1	XBOZZ		64203	20-33739-A	CONNECTING LINK,RIG..... UOC:632	1
2	PAOZZ	5340-01-135-6743	64203	20-33736-A	STANDOFF,THREADED,S..... UOC:632	1
3	PAOZZ	5315-01-122-4490	64203	10-42473-A	PIN..... UOC:632	2
4	PAOZZ	5315-01-122-4602	64203	G-6107	PIN,COTTER.....	6
5	PAOZZ	3040-01-146-5952	64203	10-40724-A	CONNECTING LINK,RIG..... UOC:632	4
6	PAOZZ	5310-01-122-5992	64203	G-9178	NUT.....	16
7	PAOZZ	5360-01-127-0858	64203	10-42264-A	SPRING,HELICAL,COMP..... UOC:632	2
8	XBOZZ		64203	10-42296-A	BOLT,EYE..... UOC:632	2
9	PAOZZ	5310-01-122-7676	64203	G-39475	WASHER,FLAT..... UOC:632	2
10	PAOZZ	5340-01-205-9057	64203	10-42460A	GRIP,HANDLE..... UOC:632	2
11	PAOZZ	4730-01-126-0218	64203	G-7030	FITTING,LUBRICATION..... UOC:632	1
12	PAOZZ	5315-01-122-8482	64203	10-40447-A	PIN,STRAIGHT,HEADLE..... UOC:632	1
13	PAOZZ	5340-01-140-1156	64203	20-33660-A	CONNECTOR,ROD END..... UOC:632	1
14	PAOZZ	5360-01-122-0634	64203	10-42297-A	SPRING,HELICAL,COMP..... UOC:632	1
15	PAOZZ	5340-01-211-1622	64203	20-33738-A	CONNECTOR,ROD END..... UOC:632	1
16	PAOZZ	5310-01-122-6130	64203	G-9185	NUT,SELF-LOCKING,HE..... UOC:632	1

END OF FIGURE

UNIT, DIRECT SUPPORT, AND GENERAL SUPPORT MAINTENANCE
 REPAIR PARTS AND SPECIAL TOOLS LIST
 TRUCK, 5-TON, 6X6, M809 SERIES TRUCKS (DIESEL)

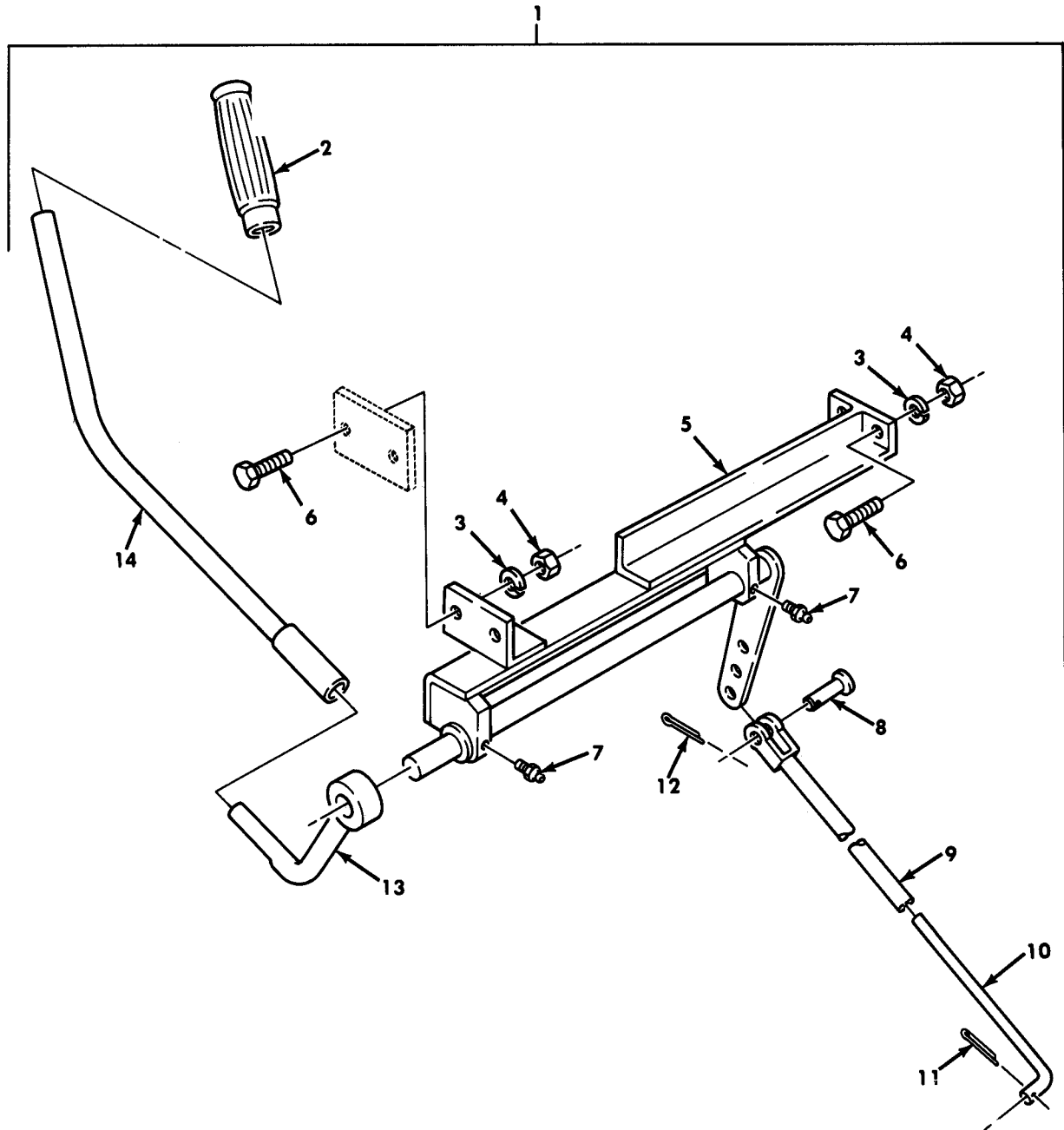

Figure 411. Van Liftgate Control Assembly, L.H., R.H.

(1) ITEM NO	(2) SMR CODE	(3) NSN	(4) CAGEC	(5) PART NUMBER	(6) DESCRIPTION AND USABLE ON CODE (UOC)	(7) QTY
GROUP 2001 HOIST,CRANE,OR WINCH ASSEMBLY						
FIG. 411 VAN LIFTGATE CONTROL ASSEMBLY,L.H.,R.H.						
1	XBOOO		64203	20-34197-B	CONTROL ASSEMBLY L.H..... UOC:632	1
1	XBOOO		64203	20-34198-B	CONTROL ASSEMBLY R.H..... UOC:632	1
2	PAOZZ	5340-01-122-4632	64203	10-42266-A	.GRIP,HANDLE..... UOC:632	1
3	PAOZZ	5310-01-122-6148	64203	G-39250	.WASHER,LOCK..... UOC:632	4
4	PAOZZ	5310-01-122-6109	64203	G-9125	.NUT,PLAIN,HEXAGON..... UOC:632	4
5	XAOZZ		64203	20-33823-B	.CONTROL RELAY ASSEM..... UOC:632	1
6	PAOZZ	5305-01-122-4703	64203	10-42451-A	.SCREW,CAP,HEXAGON H..... UOC:632	4
7	PAOZZ	4730-01-126-0218	64203	G-7030	.FITTING,LUBRICATION..... UOC:632	2
8	PAOZZ	5315-01-122-2033	64203	10-42265-A	.PIN,STRAIGHT,HEADED..... UOC:632	1
9	XBOZZ		64203	20-33623-A	.CONNECTING LINK,RIG..... UOC:632	1
10	XBOZZ		64203	10-40730-A	.CONNECTING LINK,RIG..... UOC:632	1
11	PAOZZ	5315-01-122-4602	64203	G-6107	.PIN,COTTER..... UOC:632	2
12	PAOZZ	5315-01-206-5207	64203	G-6055	.PIN,COTTER..... UOC:632	2
13	XBOZZ		64203	20-33718-A	.LEVER,REMOTE CONTRO..... UOC:632	1
14	PAOZZ	3040-01-125-9678	64203	20-33726-A	.HANDLE,TAIL GATE BR..... UOC:632	1

END OF FIGURE

UNIT, DIRECT SUPPORT, AND GENERAL SUPPORT MAINTENANCE
 REPAIR PARTS AND SPECIAL TOOLS LIST
 TRUCK, 5-TON, 6X6, M809 SERIES TRUCKS (DIESEL)

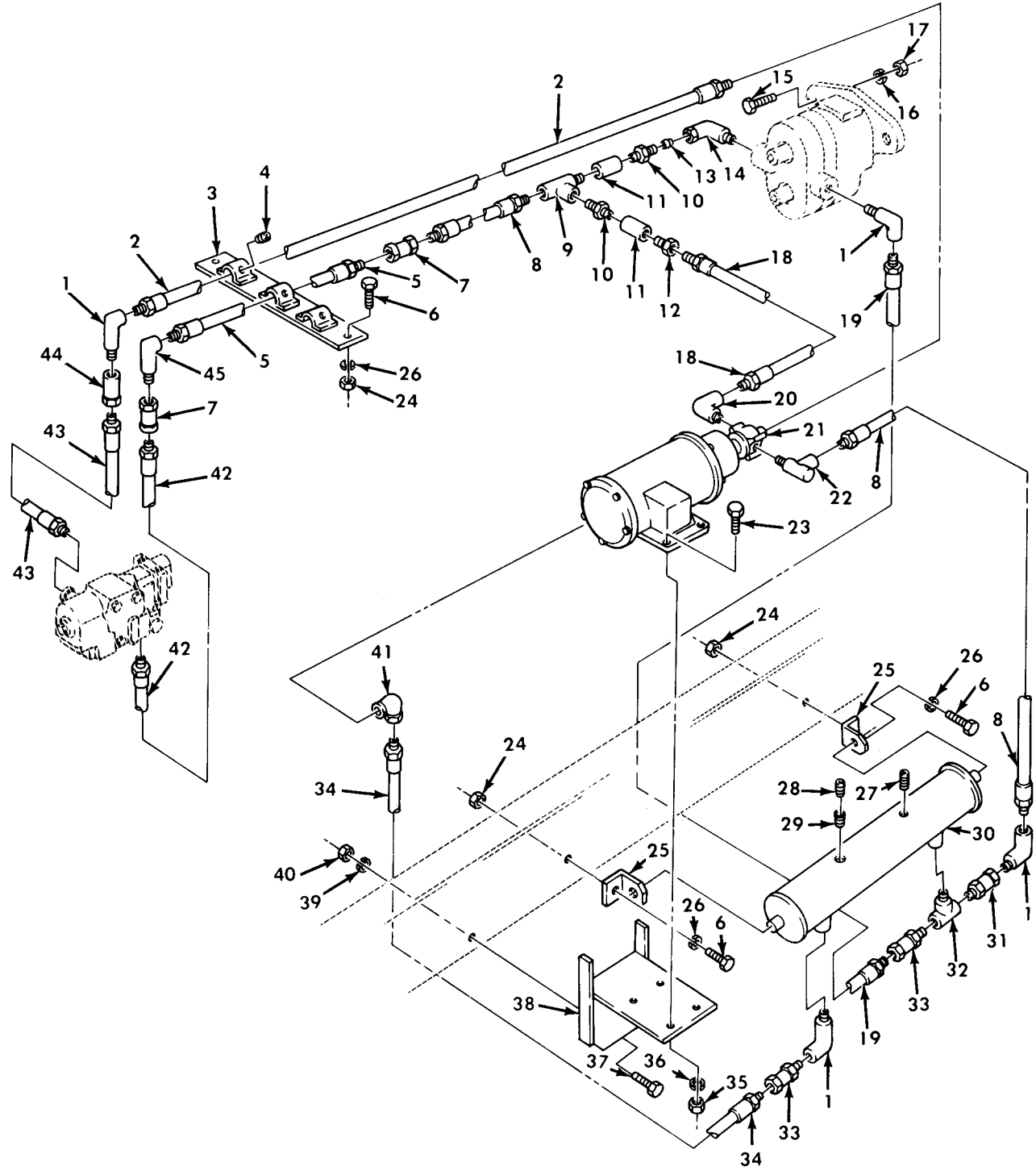

Figure 412. Van Liftgate Hydraulic Tubing, Oil Tank, and Pump Motor.

(1) ITEM NO	(2) SMR CODE	(3) NSN	(4) CAGEC	(5) PART NUMBER	(6) DESCRIPTION AND USABLE ON CODE (UOC)	(7) QTY
GROUP 2001 HOIST,CRANE,OR WINCH ASSEMBLY						
FIG. 412 VAN LIFTGATE HYDRAULIC TUBING,OIL TANK,AND PUMP MOTOR						
1	PAOZZ	4730-01-125-9965	64203	G-8204	ELBOW,PIPE..... UOC:632	4
2	XBOZZ		64203	10-40771A	PIPE,METALLIC..... UOC:632	1
3	PAOZZ	5342-01-122-2015	64203	20-33820B	BRACKET..... UOC:632	4
4	PAOZZ	5305-01-122-4693	64203	G-31051	SETSCREW..... UOC:632	8
5	XBOZZ		64203	10-40772A	PIPE,METALLIC..... UOC:632	1
6	PAOZZ	5305-01-135-4839	64203	10-42476-A	SCREW,CAP,HEXAGON H..... UOC:632	10
7	XBOZZ		64203	10-17118B-18	ADAPTER UNION..... UOC:632	2
8	PAOZZ	4720-01-125-9768	64203	20-24765B-15	HOSE ASSEMBLY,NONME..... UOC:632	2
9	PAOZZ	4730-01-132-4852	64203	10-42507A	TEE,TUBE..... UOC:632	1
10	PAOZZ	4730-00-052-8502	64203	10-41058A	NIPPLE,PIPE..... UOC:632	2
11	PAOZZ	4820-01-134-3457	64203	10-42508A	VALVE,CHECK..... UOC:632	2
12	PAOZZ	4730-01-125-9809	64203	G-46609	REDUCING BUSHUNG..... UOC:632	1
13	PAOZZ	4730-00-278-3167	64203	G-46659	BUSHING,PIPE..... UOC:632	2
14	PAOZZ	4730-01-131-5944	64203	10-42505A	ELBOW,PIPE..... UOC:632	1
15	PAFZZ	5305-01-139-6484	64203	10-42284A	SCREW,CAP,HEXAGON H..... UOC:632	2
16	PAFZZ	5310-01-122-6150	64203	G-39300	WASHER,LOCK..... UOC:632	2
17	PAFZZ	5310-01-122-6111	64203	G-9177	NUT,PLAIN,HEXAGON..... UOC:632	2
18	PFOZZ	4720-01-131-2857	64203	20-24762-14	HOSE ASSEMBLY,NONME..... UOC:632	1
19	PFOZZ	4720-01-125-5867	64203	20-33139B-11	HOSE,NONMETALLIC..... UOC:632	1
20	PAOZZ	4730-01-132-8700	64203	10-42599A	ELBOW,TUBE..... UOC:632	1
21	PAFZZ	6105-01-117-7944	64203	20-33191C	MOTOR AND PUMP..... UOC:632	1
22	PAOZZ	4730-01-126-3845	64203	10-42289-A	ELBOW,TUBE..... UOC:632	1
23	PAFZZ	5305-01-122-5639	64203	10-42417A	SCREW..... UOC:632	4
24	PAOZZ	5310-01-122-6109	64203	G-9125	NUT,PLAIN,HEXAGON..... UOC:632	10
25	PAOZZ	5340-01-155-9468	64203	10-40723-A	BRACKET..... UOC:632	2
26	PAOZZ	5310-01-122-6148	64203	G-39250	WASHER,LOCK..... UOC:632	10
27	PAOZZ	4730-00-187-4210	96906	MS51884-9	PLUG,PIPE..... UOC:632	1
28	PAOZZ	4730-00-202-6670	64203	G-46662	BUSHING,PIPE..... UOC:632	1
29	XBOZZ		64203	10-42466-A	BREATHER CAP.....	1

(1) ITEM NO	(2) SMR CODE	(3) NSN	(4) CAGEC	(5) PART NUMBER	(6) DESCRIPTION AND USABLE ON CODE (UOC)	(7) QTY
30	PAOZZ	5430-01-126-0268	64203	20-33069-C	UOC:632 TANK ASSEMBLY,OIL.....	1
31	PAOZZ	4730-00-222-1840	96906	MS51846-77	UOC:632 NIPPLE,PIPE.....	1
32	PAOZZ	4730-01-125-9969	64203	G-8211	UOC:632 TEE,PIPE.....	1
33	PAOZZ	4730-01-126-0265	64203	10-17117-19	UOC:632 UNION,PIPE TO TUBE.....	2
34	PAOZZ	4720-01-125-5521	64203	20-24768B-25	UOC:632 HOSE,NONMETALLIC.....	1
35	PAFZZ	5310-01-122-6112	64203	G-9083	UOC:632 NUT,PLAIN,HEXAGON.....	4
36	PAFZZ	5310-01-122-6151	64203	G-39203	UOC:632 WASHER,LOCK.....	4
37	PAOZZ	5305-01-122-5638	64203	10-42509A	UOC:632 SCREW.....	4
38	PAOZZ	5340-01-155-9469	64203	20-33821B	UOC:632 BRACKET,ANGLE.....	1
39	PAOZZ	5310-01-122-6153	64203	G-39350	UOC:632 WASHER,LOCK.....	6
40	PAOZZ	5310-01-122-4492	64204	G-9225	UOC:632 NUT,HEXAGON.....	6
41	PAOZZ	4730-01-131-5945	64203	G-8200	UOC:632 ELBOW,PIPE.....	1
42	PFOZZ	4720-01-125-9767	64203	20-24765B-20	UOC:632 HOSE ASSEMBLY,NONME.....	1
43	XBOZZ		64203	20-33139B-10	UOC:632 HOSE,NONMETALLIC.....	1
44	PAOZZ	4730-01-131-6099	64203	10-17118B-20	UOC:632 ADAPTER,UNION.....	1
45	PAOZZ	4730-01-126-1723	64203	G-8154	UOC:632 ELBOW,PIPE.....	1

END OF FIGURE

UNIT, DIRECT SUPPORT, AND GENERAL SUPPORT MAINTENANCE
REPAIR PARTS AND SPECIAL TOOLS LIST
TRUCK, 5-TON, 6X6, M809 SERIES TRUCKS (DIESEL)

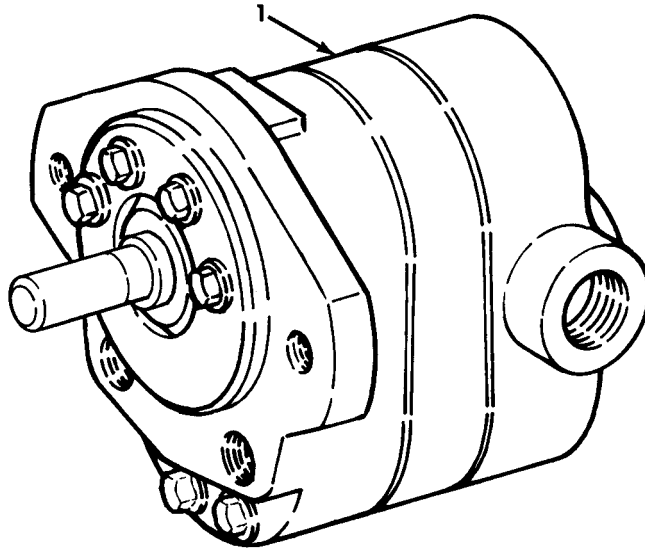

Figure 413. Van Liftgate Pump Assembly.

(1) ITEM NO	(2) SMR CODE	(3) NSN	(4) CAGEC	(5) PART NUMBER	(6) DESCRIPTION AND USABLE ON CODE (UOC)	(7) QTY
					GROUP 2001 HOIST,CRANE,OR WINCH ASSEMBLY	
					FIG. 413 VAN LIFTGATE PUMP ASSEMBLY	
1	XBFZZ		64203	20-33140-A	PUMP, HYDRAULIC..... UOC:632	1

END OF FIGURE

UNIT, DIRECT SUPPORT, AND GENERAL SUPPORT MAINTENANCE
 REPAIR PARTS AND SPECIAL TOOLS LIST
 TRUCK, 5-TON, 6X6, M809 SERIES TRUCKS (DIESEL)

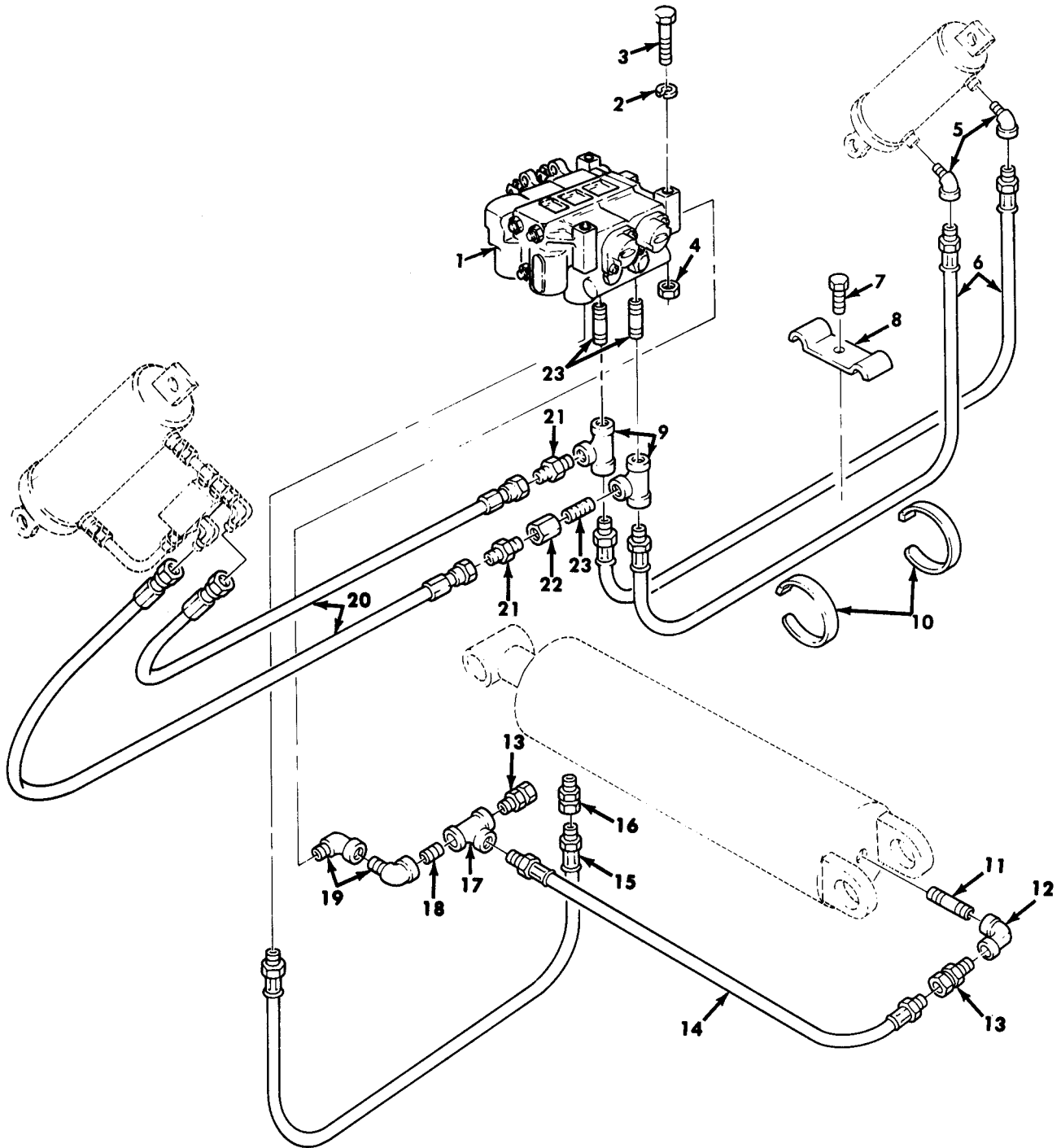
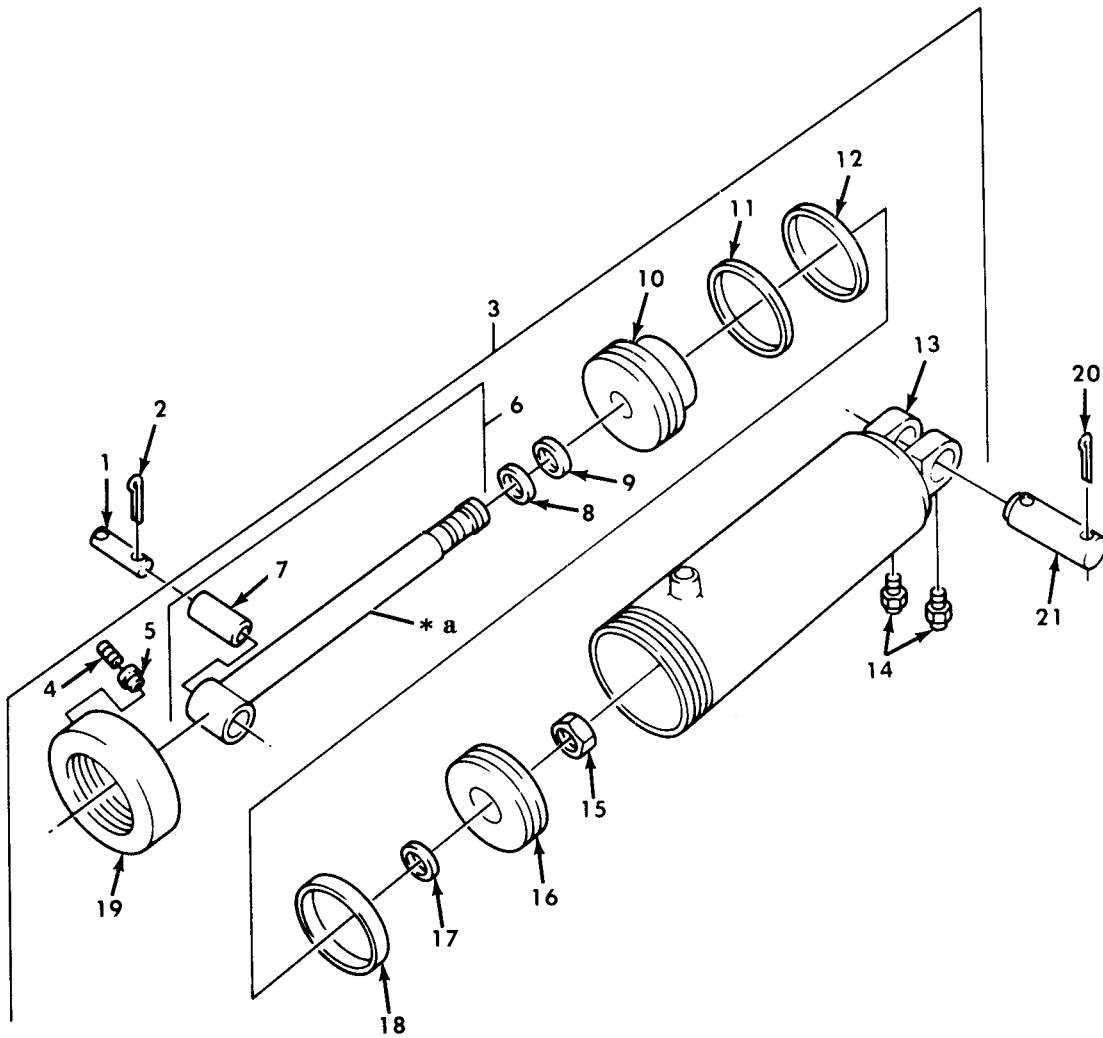

Figure 414. Van Liftgate Hydraulic Tubing and Flow Control Valve.

(1) ITEM NO	(2) SMR CODE	(3) NSN	(4) CAGEC	(5) PART NUMBER	(6) DESCRIPTION AND USABLE ON CODE (UOC)	(7) QTY
GROUP 2001 HOIST, CRANE, OR WINCH ASSEMBLY						
FIG. 414 VAN LIFTGATE HYDRAULIC TUBING AND FLOW CONTROL VALVE						
1	PAOZZ	4820-01-135-5372	64203	20-33169	VALVE, LINEAR, DIRECT..... UOC: 632	1
2	PAOZZ	5310-01-122-6149	64203	G-39200	WASHER, LOCK..... UOC: 632	3
3	PAOZZ	5305-01-122-4634	64203	10-42256-A	SCREW, CAP, HEXAGON H..... UOC: 632	3
4	PAOZZ	5310-01-122-6110	64203	G-9075	NUT, PLAIN, HEXAGON..... UOC: 632	3
5	PAOZZ	4730-01-126-0266	64203	10-42426	ELBOW, PIPE TO TUBE..... UOC: 632	2
6	PAOZZ	4720-01-125-4467	64203	20-24761-21	HOSE ASSEMBLY, NONME..... UOC: 632	2
7	PAOZZ	5305-01-122-4635	64203	10-42481	SCREW, CAP, HEXAGON H..... UOC: 632	1
8	PAOZZ	5342-01-123-8045	64203	10-42512	CLIP..... UOC: 632	1
9	XBOZZ		64203	G-8061	TEE, PIPE..... UOC: 632	2
10	PAOZZ	5340-01-123-8324	64203	10-42351	STRAP, RETAINING..... UOC: 632	2
11	PAOZZ	4730-00-188-1896	32537	902466-113	NIPPLE, PIPE..... UOC: 632	1
12	PAOZZ	4730-01-131-5945	64203	G-8200	ELBOW, PIPE..... UOC: 632	1
13	PAOZZ	4730-01-126-0265	64203	10-17117-19	UNION, PIPE TO TUBE..... UOC: 632	2
14	PAOZZ	4720-01-125-5865	64203	20-33139-11	HOSE ASSEMBLY, NONME..... UOC: 632	1
15	PAOZZ	4720-01-125-9759	64203	20-24762-13	HOSE ASSEMBLY, NONME..... UOC: 632	1
16	PAOZZ	4730-01-126-3541	64203	20-33662	RESTRICTOR, FLUID FL..... UOC: 632	1
17	PAOZZ	4730-01-125-9969	64203	G-8211	TEE, PIPE..... UOC: 632	1
18	PAOZZ	4730-00-222-1840	96906	MS51846-77	NIPPLE, PIPE..... UOC: 632	1
19	PAOZZ	4730-01-125-9965	64203	G-8204	ELBOW, PIPE..... UOC: 632	2
20	XBOZZ		64203	20-34206-11	HOSE ASSEMBLY, NONME..... UOC: 632	2
21	PAOZZ	4730-01-125-9681	64203	10-42513	ADAPTER, STRAIGHT, PI..... UOC: 632	2
22	PAOZZ	4820-01-143-4172	64203	20-33138	VALVE, FLOW CONTROL CONNECTOR TO TEE UOC: 632	1
23	PAOZZ	4730-01-131-5949	64203	G-8065	NIPPLE, PIPE..... UOC: 632	3

END OF FIGURE

UNIT, DIRECT SUPPORT, AND GENERAL SUPPORT MAINTENANCE
 REPAIR PARTS AND SPECIAL TOOLS LIST
 TRUCK, 5-TON, 6X6, M809 SERIES TRUCKS (DIESEL)



*** a PART OF ITEM 6**

Figure 415. Van Liftgate Cylinder Assembly and Mounting Hardware.

(1) ITEM NO	(2) SMR CODE	(3) NSN	(4) CAGEC	(5) PART NUMBER	(6) DESCRIPTION AND USABLE ON CODE (UOC)	(7) QTY
GROUP 2001 HOIST, CRANE, OR WINCH ASSEMBLY						
FIG. 415 VAN LIFTGATE CYLINDER ASSEMBLY AND MOUNTING HARDWARE						
1	PAFZZ	5315-01-126-9485	64203	10-40726A	PIN, STRAIGHT, HEADLE..... UOC: 632	1
2	PAFZZ	5315-01-126-9484	64203	10-41247	PIN, SPRING..... UOC: 632	1
3	PGFFH	2590-01-117-6597	64203	20-34410D	CYLINDER ASSY..... UOC: 632	1
4	PAFZZ	5305-01-136-1688	64203	10-27728	. SETSCREW..... UOC: 632	2
5	PAFZZ	5325-01-122-4661	64203	10-11641A	. GROMMET, NONMETALLIC..... UOC: 632	2
6	PAFZZ	3040-01-125-6491	64203	20-34409B	. ROD, PISTON, LINEAR A..... UOC: 632	1
7	XAFZZ		64203	10-40897A	. . BEARING ROD ASSY..... UOC: 632	1
8	XBFZZ		64203	10-41321A	. RING, WIPER..... UOC: 632	1
9	PAFZZ	5330-01-122-5636	64203	10-41320A	. SEAL..... UOC: 632	1
10	XBFZZ		64203	10-41361C	. HEAD, LINEAR ACTUATI..... UOC: 632	1
11	XDFZZ		64203	10-9115A	. RING, RETAINING..... UOC: 632	1
12	PAFZZ	5331-01-143-6322	64203	G-63533	. O-RING..... UOC: 632	1
13	XBFZZ		64203	20-34412B	. BODY, CYLINDER..... UOC: 632	1
14	PAOZZ	4730-01-125-9975	64203	G-7009	. FITTING, LUBRICATION..... UOC: 632	2
15	PAFZZ	5310-01-122-5993	64203	10-40953-A	. NUT..... UOC: 632	1
16	PAFZZ	3040-01-125-9828	64203	10-41360C	. PISTON, LINEAR ACTU..... UOC: 632	1
17	PAFZZ	5331-01-122-4612	64203	G-61513	. O-RING..... UOC: 632	1
18	PAFZZ	5330-01-122-5392	64203	10-30326A	. SEAL, PLAIN ENCASED..... UOC: 632	1
19	PAFZZ	4730-01-125-9680	64203	10-42517A	. ELBOW, TUBE..... UOC: 632	1
20	PAFZZ	5315-01-135-9402	64203	G-6365	PIN, COTTER..... UOC: 632	2
21	PAFZZ	5315-01-136-7307	64203	10-42685A	PIN, STRAIGHT, HEADLE..... UOC: 632	1

END OF FIGURE

UNIT, DIRECT SUPPORT, AND GENERAL SUPPORT MAINTENANCE
 REPAIR PARTS AND SPECIAL TOOLS LIST
 TRUCK, 5-TON, 6X6, M809 SERIES TRUCKS (DIESEL)

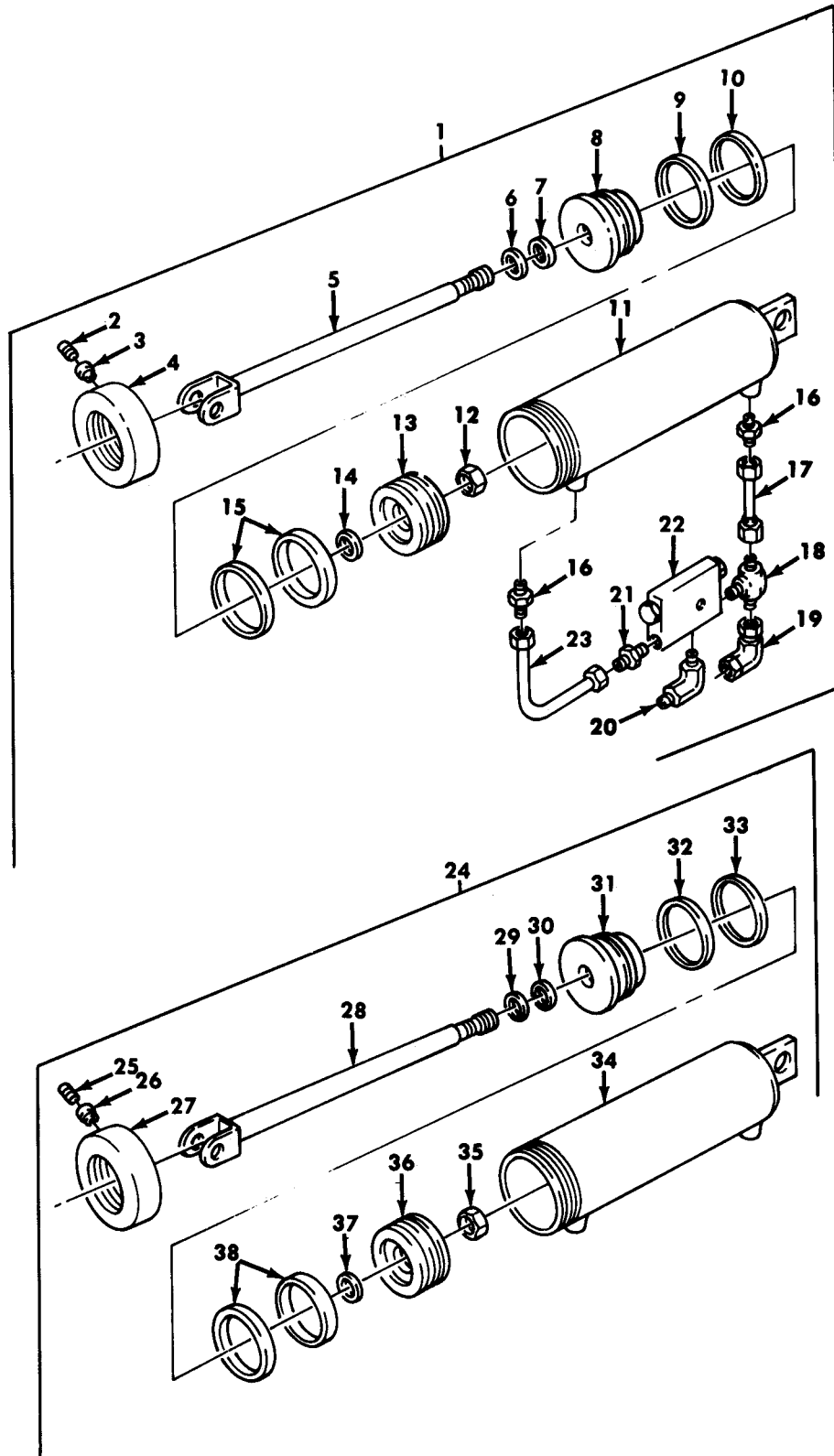

Figure 416. Van Liftgate Closing Cylinder Assemblies.

(1) ITEM NO	(2) SMR CODE	(3) NSN	(4) CAGEC	(5) PART NUMBER	(6) DESCRIPTION AND USABLE ON CODE (UOC)	(7) QTY
GROUP 2001 HOIST, CRANE, OR WINCH ASSEMBLY						
FIG. 416 VAN LIFTGATE CLOSING CYLINDER ASSEMBLIES						
1	PAFHH	2590-01-117-6596	64203	20-33822	CLOSING CYLINDER..... UOC: 632	1
2	PAHZZ	5305-01-122-0851	64203	10-27728A	.SETScrew..... UOC: 632	2
3	PAHZZ	5325-01-122-4661	64203	10-11641A	.GROMMET, NONMETALLIC..... UOC: 632	2
4	PAHZZ	5330-01-122-0864	64203	10-31091B	.RETAINER, PACKING..... UOC: 632	1
5	XBHZZ		64203	20-34431B	.ROD, PISTON, LINEAR A..... UOC: 632	1
6	XBHZZ		64203	10-41045A	.RING, WIPER..... UOC: 632	1
7	PAHZZ	5330-01-122-4609	64203	10-41311A	.SEAL, PLAIN ENCASED..... UOC: 632	1
8	PAHZZ	3040-01-142-3991	64203	10-41317B	.HEAD, LINEAR ACTUATI..... UOC: 632	1
9	PAHZZ	5325-01-123-7063	64203	10-12295A	.RING, RETAINING..... UOC: 632	1
10	PAHZZ	5331-01-122-0492	64203	G-63517	.O-RING..... UOC: 632	1
11	XAHZZ		64203	20-34366B	.CLY TUBE ASSEMBLY..... UOC: 632	1
12	PAHZZ	5310-01-123-0905	64203	10-42322A	.NUT, PLAIN, HEXAGON..... UOC: 632	1
13	PAHZZ	4310-01-125-9714	64203	10-41318B	.PISTON, COMPRESSOR..... UOC: 632	1
14	PAHZZ	5331-01-122-4613	64203	G-63707	.O-RING..... UOC: 632	1
15	PAHZZ	5330-01-122-5637	64203	10-31103A	.SEAL..... UOC: 632	2
16	PAOZZ	4730-01-125-9681	64203	10-42513A	.ADAPTER, STRAIGHT, PI..... UOC: 632	2
17	XBOZZ		64203	20-34220A	.TUBE ASSEMBLY, METAL..... UOC: 632	1
18	PAOZZ	4730-01-125-9679	64203	10-42518-A	.TEE, TUBE..... UOC: 632	1
19	PAOZZ	4730-01-125-9680	64203	10-42517A	.ELBOW, TUBE..... UOC: 632	1
20	PAOZZ	4730-01-135-3009	64203	10-42516-A	.ELBOW, MALE..... UOC: 632	1
21	PAOZZ	4730-01-135-2194	64203	10-42514-A	.ADAPTER, STRAIGHT, PI..... UOC: 632	1
22	PAOZZ	4820-01-125-9698	64203	20-33170A	.VALVE, CHECK..... UOC: 632	1
23	XDOZZ		64203	20-34219-A	.TUBE ASSEMBLY, METAL..... UOC: 632	1
24	XBFFF		64203	20-34455	CYLINDER ASSEMBLY, A..... UOC: 632	1
25	PAHZZ	5305-01-122-0851	64203	10-27728A	.SETScrew..... UOC: 632	2
26	PAHZZ	5325-01-122-4661	64203	10-11641A	.GROMMET, NONMETALLIC..... UOC: 632	2
27	PAHZZ	5330-01-122-0864	64203	10-31091B	.RETAINER, PACKING..... UOC: 632	1
28	XBHZZ		64203	20-34431B	.ROD, PISTON, LINEAR A..... UOC: 632	1
29	XBHZZ		64203	10-41045A	.RING, WIPER.....	1

(1) ITEM NO	(2) SMR CODE	(3) NSN	(4) CAGEC	(5) PART NUMBER	(6) DESCRIPTION AND USABLE ON CODE (UOC)	(7) QTY
30	PAHZZ	5330-01-122-4609	64203	10-41311A	UOC:632 .SEAL,PLAIN ENCASED.....	1
31	PAHZZ	3040-01-142-3991	64203	10-41317B	UOC:632 .HEAD,LINEAR ACTUATI.....	1
32	PAHZZ	5325-01-123-7063	64203	10-12295A	UOC:632 .RING,RETAINING.....	1
33	PAHZZ	5331-01-122-0492	64203	G-63517	UOC:632 .O-RING.....	1
34	XAHZZ		64203	20-34366B	UOC:632 .CLY TUBE ASSEMBLY.....	1
35	PAHZZ	5310-01-123-0905	64203	10-42322A	UOC:632 .NUT,PLAIN,HEXAGON.....	1
36	PAHZZ	4310-01-125-9714	64203	10-41318B	UOC:632 .PISTON,COMPRESSOR.....	1
37	PAHZZ	5331-01-122-4613	64203	G-63707	UOC:632 .O-RING.....	1
38	PAHZZ	5330-01-122-5637	64203	10-31103A	UOC:632 .SEAL.....	2

END OF FIGURE

UNIT, DIRECT SUPPORT, AND GENERAL SUPPORT MAINTENANCE
 REPAIR PARTS AND SPECIAL TOOLS LIST
 TRUCK, 5-TON, 6X6, M809 SERIES TRUCKS (DIESEL)

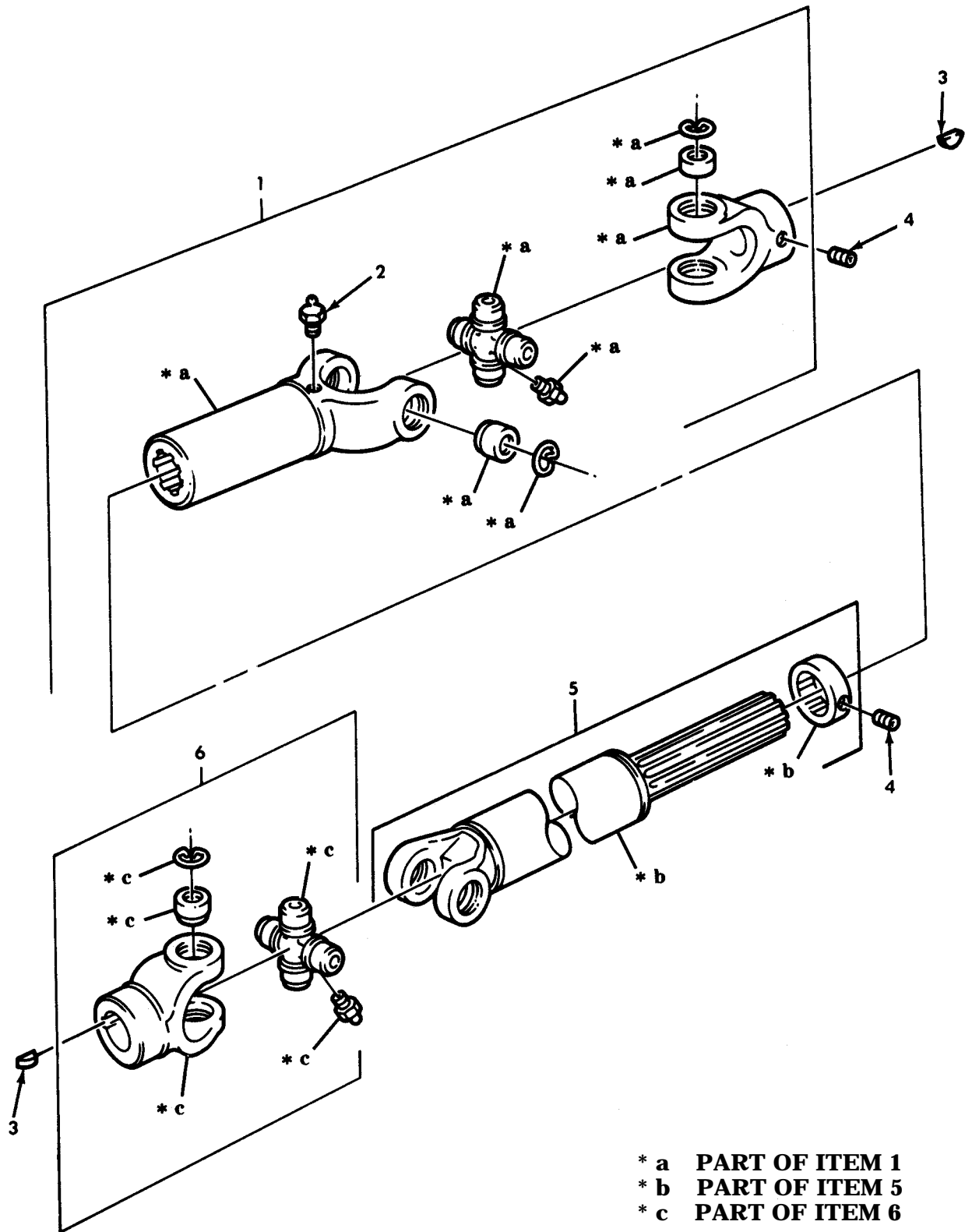

Figure 417. Van Liftgate Pump Drive Shaft Assembly and Related Parts.

(1) ITEM NO	(2) SMR CODE	(3) NSN	(4) CAGEC	(5) PART NUMBER	(6) DESCRIPTION AND USABLE ON CODE (UOC)	(7) QTY
GROUP 2001 HOIST,CRANE,OR WINCH ASSEMBLY						
FIG. 417 VAN LIFTGATE PUMP DRIVE SHAFT ASSEMBLY AND RELATED PARTS						
1	PAOZZ	2520-01-125-9837	64203	10-42286A	UNIVERSAL JOINT..... UOC:632	1
2	PAOZZ	4730-01-125-9975	64203	G-7009	.FITTING,LUBRICATION..... UOC:632	1
3	PAOZZ	5315-01-122-2031	64203	G-40254	KEY,WOODRUFF..... UOC:632	2
4	PAOZZ	5305-01-122-4692	64203	G-25102	SETSCREW..... UOC:632	2
5	XBOZZ		64203	10-40178A-28	SHAFT,DRIVE,FLEXIBL..... UOC:632	1
6	XBOZZ		64203	10-42288A	UNIVERSAL JOINT,VEH..... UOC:632	1

END OF FIGURE

UNIT, DIRECT SUPPORT, AND GENERAL SUPPORT MAINTENANCE
 REPAIR PARTS AND SPECIAL TOOLS LIST
 TRUCK, 5-TON, 6X6, M809 SERIES TRUCKS (DIESEL)

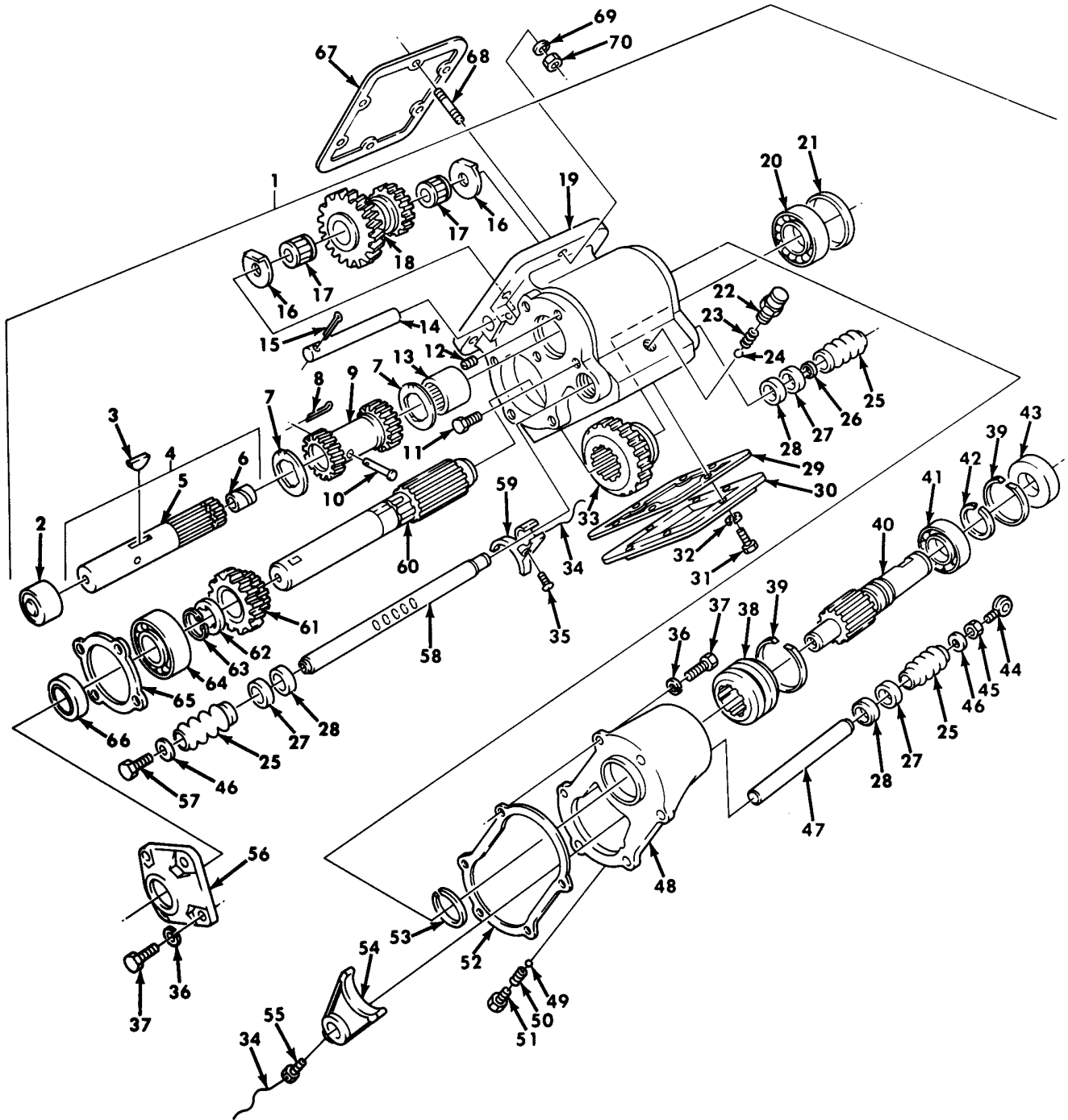

Figure 418. Transmission Power Takeoff Assembly and Mounting Hardware.

(1) ITEM NO	(2) SMR CODE	(3) NSN	(4) CAGEC	(5) PART NUMBER	(6) DESCRIPTION AND USABLE ON CODE (UOC)	(7) QTY
GROUP 2004 POWER TAKEOFF ASSEMBLY						
FIG. 418 TRANSMISSION POWER TAKEOFF ASSEMBLY AND MOUNTING HARDWARE						
1	PAFFF	2520-00-740-9589	19207	7409589	POWER TAKEOFF, TRANS..... UOC: 620, 627, 633	1
2	PAFZZ	3110-00-183-6723	24617	713421	. BEARING..... UOC: 620, 627, 633	1
3	PAFZZ	5315-00-058-8581	96906	MS35756-109	. KEY, WOODRUFF..... UOC: 620, 627, 633	1
4	PAFZZ	2520-00-740-9594	19207	7409594	. SHAFT REVERSE GEAR..... UOC: 620, 627, 633	1
5	XAFZZ		19207	10900574	. . SHAFT..... UOC: 620, 627, 633	1
6	PAFZZ	3120-00-737-3115	19207	7373115	. . BEARING, SLEEVE..... UOC: 620, 627, 633	1
7	PAFZZ	5310-00-706-1281	19207	7061281	. WASHER, THRUST..... UOC: 620, 627, 633	2
8	PAFZZ	5315-00-839-2326	96906	MS24665-281	. PIN, COTTER..... UOC: 620, 627, 633	1
9	PAFZZ	2520-00-740-9587	19207	7409587	. GEAR REVERSE SHAFT..... UOC: 620, 627, 633	1
10	PAFZZ	5315-01-208-5492	19207	8728251	. PIN, STRAIGHT, HEADED..... UOC: 620, 627, 633	1
11	PAFZZ	5306-00-226-4822	80204	B1821BH031C050N	. BOLT, MACHINE..... UOC: 620, 627, 633	2
12	PAFZZ	4730-00-018-9566	81348	WW-P-471ACABCA	. PLUG, PIPE..... UOC: 620, 627, 633	1
13	PAFZZ	3110-00-183-6723	96906	MS17131-35	. BEARING, ROLLER, NEED..... UOC: 620, 627, 633	1
14	PAFZZ	3040-00-706-1266	95019	9P21	. SHAFT, SHOULDERED..... UOC: 620, 627, 633	1
15	PAFZZ	5315-00-013-7258	96906	MS24665-497	. PIN, COTTER..... UOC: 620, 627, 633	1
16	PAFZZ	5310-00-753-8656	19207	7538656	. WASHER, KEY..... UOC: 620, 627, 633	2
17	PAFZZ	3110-00-227-3074	19207	7538658	. BEARING, ROLLER, JOUR..... UOC: 620, 627, 633	2
18	PAFZZ	3020-00-740-9586	19207	7409586	. GEAR CLUSTER..... UOC: 620, 627, 633	1
19	PAFZZ	2520-00-706-1160	19207	7061160	. CASE NAME PLATE..... UOC: 620, 627, 633	1
20	PAFZZ	3110-00-100-3119	60038	700080	. CONE AND ROLLERS, TA..... UOC: 620, 627, 633	1
21	PAFZZ	2520-00-706-1265	19207	7061265	. SPACER POWER TAKE O..... UOC: 620, 627, 633	1
22	PAFZZ	2520-00-104-4603	19207	5226140	. RETAINER, SHIFTER SH..... UOC: 620, 627, 633	1
23	PAFZZ	5360-00-692-6128	19207	8331558	. SPRING, HELICAL, COMP..... UOC: 620, 627, 633	1
24	PAFZZ	3110-00-100-6158	96906	MS19059-2422	. BALL, BEARING..... UOC: 620, 627, 633	1
25	PAOZZ	9390-00-706-1278	19207	7061278	. BELLOWS, PROTECTION..... UOC: 620, 627, 633	3
26	PAOZZ	5310-00-740-9595	19207	7409595	. WASHER, FLAT..... UOC: 620, 627, 633	1
27	PAOZZ	5330-00-737-6534	19207	7376534	. RETAINER, PACKING..... UOC: 620, 627, 633	3
28	PAFZZ	5330-01-143-1211	19207	7061272	. SEAL, PLAIN ENCASED..... UOC: 620, 627, 633	3
29	PAFZZ	5330-00-234-3317	19207	8327322	. GASKET..... UOC: 620, 627, 633	1

(1) ITEM NO	(2) SMR CODE	(3) NSN	(4) CAGEC	(5) PART NUMBER	(6) DESCRIPTION AND USABLE ON CODE (UOC)	(7) QTY
30	PAFZZ	5340-00-354-0771	19207	5323473	.COVER,ACCESS..... UOC:620,627,633	1
31	PAFZZ	5305-00-144-1495	19207	10910354	.SCREW,MACHINE..... UOC:620,627,633	6
32	PAFZZ	5310-00-627-6128	96906	MS35335-35	.WASHER,LOCK..... UOC:620,627,633	6
33	PAFZZ	3020-00-318-0908	19207	7538671	.GEAR,SPUR..... UOC:620,627,633	1
34	MFFZZ		96906	MS20995F41XAR	.WIRE,NONELECTRICAL MAKE FROM WIRE,P/N MS20995F41..... UOC:620,627,633	1
35	PAFZZ	5306-00-404-0075	19207	8344155	.BOLT,MACHINE..... UOC:620,627,633	1
36	PAFZZ	5310-00-407-9566	96906	MS35338-45	.WASHER,LOCK..... UOC:620,627,633	9
37	PAFZZ	5306-00-225-8499	96906	MS90725-34	.BOLT,MACHINE..... UOC:620,627,633	9
38	PAFZZ	2520-00-706-1210	19207	7061210	.CLUTCH,SLIDING SLEE..... UOC:620,627,633	1
39	PAFZZ	5325-00-706-1280	19207	7061280	.RING,RETAINING..... UOC:620,627,633	2
40	PAFZZ	3040-00-706-1211	95019	3P136	.SHAFT,SHOULDERED..... UOC:620,627,633	1
41	PAFZZ	3110-00-144-8518	21450	700078	.BEARING,BALL,ANNULA..... UOC:620,627,633	1
42	PAFZZ	5325-01-125-6136	19207	7061277	.RING,RETAINING..... UOC:620,627,633	1
43	PAFZZ	5330-00-559-8733	19207	7061271	.SEAL,PLAIN ENCASED..... UOC:620,627,633	1
44	PFOZZ	5306-00-493-5315	95019	36P1	.BOLT,EYE..... UOC:620,627,633	1
45	PAOZZ	5310-00-918-6921	96906	MS35691-20	.NUT,PLAIN,HEXAGON..... UOC:620,627,633	1
46	PAOZZ	5310-00-080-6004	96906	MS27183-14	.WASHER,FLAT..... UOC:620,627,633	2
47	PAFZZ	3040-00-706-1268	19207	7061268	.SHAFT,SHOULDERED..... UOC:620,627,633	1
48	XAFZZ		19207	7061194	.HOUSING..... UOC:620,627,633	1
49	PAFZZ	3110-00-100-6155	96906	MS19059-2418	.BALL,BEARING..... UOC:620,627,633	1
50	PAFZZ	5360-00-521-4784	19207	5214784	.SPRING,HELICAL,COMP..... UOC:620,627,633	1
51	PAFZZ	5365-00-769-6481	19207	7696481	.PLUG,MACHINE THREAD..... UOC:620,627,633	1
52	PAFZZ	5330-00-706-1270	19207	7061270	.GASKET..... UOC:620,627,633	1
53	PAFZZ	5325-00-706-1276	19207	7061276	.RING,RETAINING..... UOC:620,627,633	1
54	PAFZZ	2520-00-706-1274	19207	7061274	.SHIFTER FORK,VEHICU..... UOC:620,627,633	1
55	PAFZZ	5305-00-752-1058	19207	7521058	.SETSCREW..... UOC:620,627,633	1
56	PAFZZ	4730-00-626-2467	56442	2394T2	.FLANGE,PIPE..... UOC:620,627,633	1
57	PAFZZ	5305-00-269-3234	80204	B1821BH038F075N	.SCREW,CAP,HEXAGON H..... UOC:620,627,633	1
58	PAFZZ	3040-00-740-9592	19207	7409592	.SHAFT,SHOULDERED..... UOC:620,627,633	1
59	XDFZZ		19207	7061273	.SHIFTER FORK,NONVEH..... UOC:620,627,633	1
60	PAFZZ	2520-00-740-9593	19207	7409593	.SHAFT OUTPUT..... UOC:620,627,633	1

(1) ITEM NO	(2) SMR CODE	(3) NSN	(4) CAGEC	(5) PART NUMBER	(6) DESCRIPTION AND USABLE ON CODE (UOC)	(7) QTY
61	PAFZZ	3020-00-740-9585	19207	7409585	.GEAR CLUSTER..... UOC: 620, 627, 633	1
62	PAFZZ	3120-00-753-8661	19207	7538661	.BEARING, WASHER, THRU..... UOC: 620, 627, 633	1
63	PAFZZ	5325-01-163-5018	19207	7538660	.RING, RETAINING..... UOC: 620, 627, 633	1
64	PAFZZ	3110-00-555-7227	21450	714248	.BEARING, BALL, ANNULA..... UOC: 620, 627, 633	1
65	PAFZZ	5330-00-532-3606	19207	5323606	.GASKET..... UOC: 620, 627, 633	1
66	PAFZZ	5330-00-404-3210	19207	11640317	.SEAL, PLAIN ENCASED..... UOC: 620, 627, 633	1
67	PAFZZ	5330-00-234-3317	19207	8327322	GASKET..... UOC: 620, 627, 633	1
68	PAFZZ	5307-00-011-3247	24617	113247	STUD, PLAIN..... UOC: 620, 627, 633	6
69	PAFZZ	5310-00-637-9541	96906	MS35338-46	WASHER, LOCK..... UOC: 620, 627, 633	6
70	PAFZZ	5310-00-732-0559	96906	MS51968-8	NUT, PLAIN, HEXAGON..... UOC: 620, 627, 633	6

END OF FIGURE

UNIT, DIRECT SUPPORT, AND GENERAL SUPPORT MAINTENANCE
 REPAIR PARTS AND SPECIAL TOOLS LIST
 TRUCK, 5-TON, 6X6, M809 SERIES TRUCKS (DIESEL)

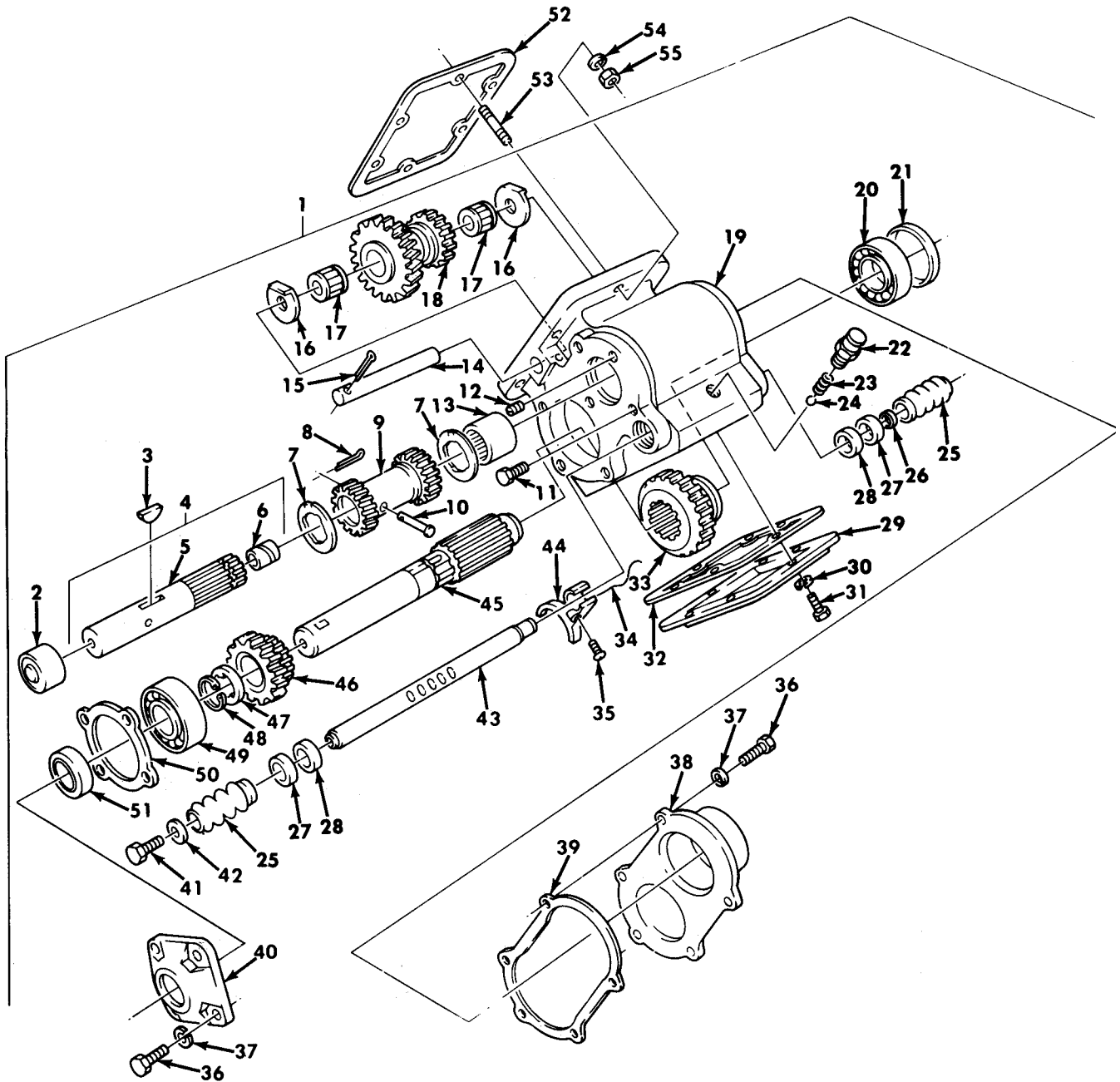

Figure 419. Transmission Power Takeoff Assembly and Mounting Hardware.

(1) ITEM NO	(2) SMR CODE	(3) NSN	(4) CAGEC	(5) PART NUMBER	(6) DESCRIPTION AND USABLE ON CODE (UOC)	(7) QTY
GROUP 2004 POWER TAKEOFF ASSEMBLY						
FIG. 419 TRANSMISSION POWER TAKEOFF ASSEMBLY AND MOUNTING HARDWARE						
1	PGFFH	2520-00-740-9588	19207	7409588	POWER TAKEOFF, TRANS..... UOC: 614, 621, 622, 623, 625, 628, 634, 637	1
2	PAFZZ	3110-00-183-6723	96906	MS17131-35	. BEARING, ROLLER, NEED..... UOC: 614, 621, 622, 623, 625, 628, 634, 637	1
3	PAFZZ	5315-00-058-8581	96906	MS35756-109	. KEY, WOODRUFF..... UOC: 614, 621, 622, 623, 625, 628, 634, 637	1
4	PAFZZ	2520-00-740-9594	19207	7409594	. SHAFT REVERSE GEAR..... UOC: 614, 621, 622, 623, 625, 628, 634, 637	1
5	XAFZZ		19207	10900574	. . SHAFT..... UOC: 614, 621, 622, 623, 625, 628, 634, 637	1
6	PAFZZ	3120-00-737-3115	19207	7373115	. BEARING, SLEEVE..... UOC: 614, 621, 622, 623, 625, 628, 634, 637	1
7	PAFZZ	5310-00-706-1281	19207	7061281	. WASHER, THRUST..... UOC: 614, 621, 622, 623, 625, 628, 634, 637	2
8	PAFZZ	5315-00-839-2326	96906	MS24665-281	. PIN, COTTER..... UOC: 614, 621, 622, 623, 625, 628, 634, 637	1
9	PAFZZ	2520-00-740-9587	19207	7409587	. GEAR REVERSE SHAFT..... UOC: 614, 621, 622, 623, 625, 628, 634, 637	1
10	PAFZZ	5315-01-208-5492	19207	8728251	. PIN, STRAIGHT, HEADED..... UOC: 614, 621, 622, 623, 625, 628, 634, 637	1
11	PAFZZ	5306-00-226-4822	80204	B1821BH031C050N	. BOLT, MACHINE..... UOC: 614, 621, 622, 623, 625, 628, 634, 637	2
12	PAFZZ	4730-00-018-9566	81348	WW-P-471ACABCA	. PLUG, PIPE..... UOC: 614, 621, 622, 623, 625, 628, 634, 637	1
13	PAFZZ	3110-00-183-6723	96906	MS17131-35	. BEARING, ROLLER, NEED..... UOC: 614, 621, 622, 623, 625, 628, 634, 637	1
14	PAFZZ	3040-00-706-1266	95019	9P21	. SHAFT, SHOULDERED..... UOC: 614, 621, 622, 623, 625, 628, 634, 637	1
15	PAFZZ	5315-00-013-7258	96906	MS24665-497	. PIN, COTTER..... UOC: 614, 621, 622, 623, 625, 628, 634, 637	1
16	PAFZZ	5310-00-753-8656	19207	7538656	. WASHER, KEY..... UOC: 614, 621, 622, 623, 625, 628, 634, 637	2
17	PAFZZ	3110-00-227-3074	19207	7538658	. BEARING, ROLLER, JOUR..... UOC: 614, 621, 622, 623, 625, 628, 634, 637	2
18	PAFZZ	3020-00-740-9586	19207	7409586	. GEAR CLUSTER..... UOC: 614, 621, 622, 623, 625, 628, 634, 637	1
19	PAFZZ	2520-00-706-1160	19207	7061160	. CASE NAME PLATE..... UOC: 614, 621, 622, 623, 625, 628, 634, 637	1
20	PAFZZ	3110-00-100-3119	60038	7000-80	. CONE AND ROLLERS, TA..... UOC: 614, 621, 622, 623, 625, 628, 634, 637	1
21	PAFZZ	2520-00-706-1265	19207	7061265	. SPACER POWER TAKE O..... UOC: 614, 621, 622, 623, 625, 628, 634, 637	1
22	PAFZZ	2520-00-104-4603	19207	5226140	. RETAINER, SHIFTER SH..... UOC: 614, 621, 622, 623, 625, 628, 634, 637	1
23	PAFZZ	5360-00-692-6128	19207	8331558	. SPRING, HELICAL, COMP..... UOC: 614, 621, 622, 623, 625, 628, 634, 637	1
24	PAFZZ	3110-00-100-6158	96906	MS19059-2422	. BALL, BEARING..... UOC: 614, 621, 622, 623, 625, 628, 634, 637	1
25	PAFZZ	9390-00-706-1278	19207	7061278	. BELLOWS, PROTECTION..... UOC: 614, 621, 622, 623, 625, 628, 634, 637	2
26	PAFZZ	5310-00-740-9595	19207	7409595	. WASHER, FLAT..... UOC: 614, 621, 622, 623, 625, 628, 634, 637	1
27	PAFZZ	5330-00-737-6534	19207	7376534	. RETAINER, PACKING..... UOC: 614, 621, 622, 623, 625, 628, 634, 637	2
28	PAFZZ	5330-01-143-1211	19207	7061272	. SEAL, PLAIN ENCASED..... UOC: 614, 621, 622, 623, 625, 628, 634, 637	2
29	PAFZZ	5340-00-354-0771	19207	5323473	. COVER, ACCESS..... UOC: 614, 621, 622, 623, 625, 628, 634, 637	1

(1) ITEM NO	(2) SMR CODE	(3) NSN	(4) CAGEC	(5) PART NUMBER	(6) DESCRIPTION AND USABLE ON CODE (UOC)	(7) QTY
30	PAFZZ	5310-00-627-6128	96906	MS35335-35	.WASHER, LOCK..... UOC: 614, 621, 622, 623, 625, 628, 634, 637	6
31	PAFZZ	5305-00-144-1495	19207	10910354	.SCREW, MACHINE..... UOC: 614, 621, 622, 623, 625, 628, 634, 637	6
32	PAFZZ	5330-00-234-3317	19207	8327322	.GASKET..... UOC: 614, 621, 622, 623, 625, 628, 634, 637	1
33	PAFZZ	3020-00-318-0908	19207	7538671	.GEAR, SPUR..... UOC: 614, 621, 622, 623, 625, 628, 634, 637	1
34	MFFZZ		96906	MS20995F41XAR	.WIRE, NONELECTRICAL MAKE FROM WIRE, P/N MS20995F41..... UOC: 614, 621, 622, 623, 625, 628, 634, 637	1
35	PAFZZ	5306-00-404-0075	19207	8344155	.BOLT, MACHINE..... UOC: 614, 621, 622, 623, 625, 628, 634, 637	1
36	PAFZZ	5306-00-225-8499	96906	MS90725-34	.BOLT, MACHINE..... UOC: 614, 621, 622, 623, 625, 628, 634, 637	9
37	PAFZZ	5310-00-407-9566	96906	MS35338-45	.WASHER, LOCK..... UOC: 614, 621, 622, 623, 625, 628, 634, 637	9
38	PAFZZ	2520-00-706-1269	19207	7061269	.CAP, END, POWER TAKEO..... UOC: 614, 621, 622, 623, 625, 628, 634, 637	1
39	PAFZZ	5330-00-706-1270	19207	7061270	.GASKET..... UOC: 614, 621, 622, 623, 625, 628, 634, 637	1
40	PAFZZ	4730-00-626-2467	56442	2394T2	.FLANGE, PIPE..... UOC: 614, 621, 622, 623, 625, 628, 634, 637	1
41	PAFZZ	5305-00-269-3234	80204	B1821BH038F075N	.SCREW, CAP, HEXAGON H..... UOC: 614, 621, 622, 623, 625, 628, 634, 637	1
42	PAFZZ	5310-00-080-6004	96906	MS27183-14	.WASHER, FLAT..... UOC: 614, 621, 622, 623, 625, 628, 634, 637	1
43	PAFZZ	3040-00-740-9592	19207	7409592	.SHAFT, SHOULDERED..... UOC: 614, 621, 622, 623, 625, 628, 634, 637	1
44	XDFZZ		19207	7061273	.SHIFTER FORK, NONVEH..... UOC: 614, 621, 622, 623, 625, 628, 634, 637	1
45	PAFZZ	2520-00-740-9593	19207	7409593	.SHAFT OUTPUT..... UOC: 614, 621, 622, 623, 625, 628, 634, 637	1
46	PAFZZ	3020-00-740-9585	19207	7409585	.GEAR CLUSTER..... UOC: 614, 621, 622, 623, 625, 628, 634, 637	1
47	PAFZZ	3120-00-753-8661	19207	7538661	.BEARING, WASHER, THRU..... UOC: 614, 621, 622, 623, 625, 628, 634, 637	1
48	PAFZZ	5325-01-163-5018	19207	7538660	.RING, RETAINING..... UOC: 614, 621, 622, 623, 625, 628, 634, 637	1
49	PAFZZ	3110-00-555-7227	21450	714248	.BEARING, BALL, ANNULA..... UOC: 614, 621, 622, 623, 625, 628, 634, 637	1
50	PAFZZ	5330-00-532-3606	19207	5323606	.GASKET..... UOC: 614, 621, 622, 623, 625, 628, 634, 637	1
51	PAFZZ	5330-00-404-3210	19207	11640317	.SEAL, PLAIN ENCASED..... UOC: 614, 621, 622, 623, 625, 628, 634, 637	1
52	PAFZZ	5330-00-234-3317	19207	8327322	GASKET..... UOC: 614, 621, 622, 623, 625, 628, 634, 637	1
53	PAFZZ	5307-00-011-3247	24617	113247	STUD, PLAIN..... UOC: 614, 621, 622, 623, 625, 628, 634, 637	6
54	PAFZZ	5310-00-637-9541	96906	MS35338-46	WASHER, LOCK..... UOC: 614, 621, 622, 623, 625, 628, 634, 637	6
55	PAFZZ	5310-00-732-0559	96906	MS51968-8	NUT, PLAIN, HEXAGON..... UOC: 614, 621, 622, 623, 625, 628, 634, 637	6

END OF FIGURE

UNIT, DIRECT SUPPORT, AND GENERAL SUPPORT MAINTENANCE
 REPAIR PARTS AND SPECIAL TOOLS LIST
 TRUCK, 5-TON, 6X6, M809 SERIES TRUCKS (DIESEL)

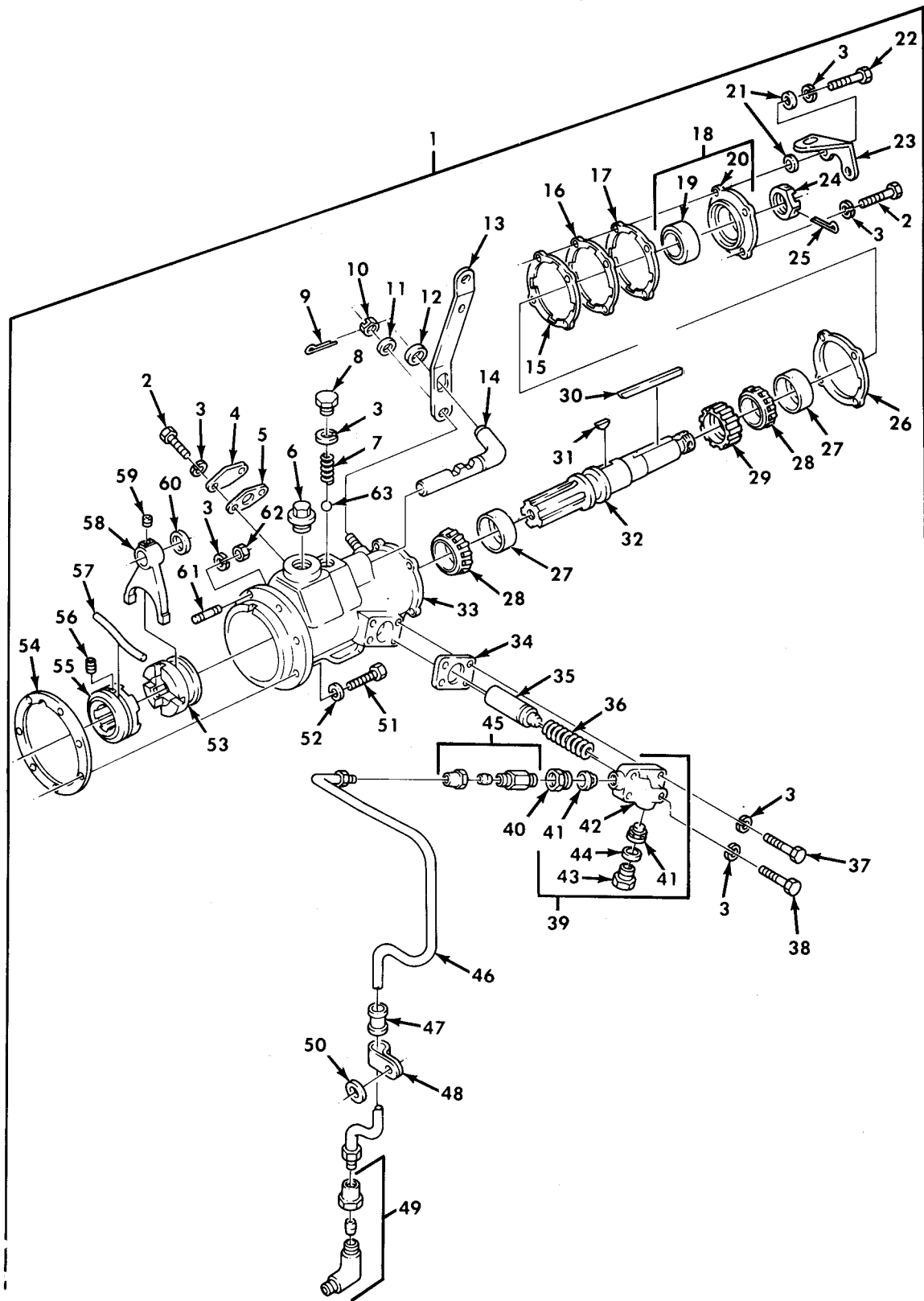

Figure 420. Transfer Transmission Power Takeoff Assembly.

(1) ITEM NO	(2) SMR CODE	(3) NSN	(4) CAGEC	(5) PART NUMBER	(6) DESCRIPTION AND USABLE ON CODE (UOC)	(7) QTY
GROUP 2004 POWER TAKEOFF ASSEMBLY						
FIG. 420 TRANSFER TRANSMISSION POWER TAKEOFF ASSEMBLY						
1	PAFFH	2520-00-967-6282	19207	10922135	POWER TAKEOFF,TRANS..... UOC: 614,621	1
2	PAFZZ	5306-00-225-8496	96906	MS90725-31	.BOLT,MACHINE..... UOC: 614,621	4
3	PAFZZ	5310-00-407-9566	96906	MS35338-45	.WASHER,LOCK PART OF KIT P/N 12300810..... UOC: 614,621	13
4	PAFZZ	5340-01-205-9305	19207	8758308	.COVER,ACCESS..... UOC: 614,621	1
5	XAFZZ		19207	8333103	.GASKET..... UOC: 614,621	1
6	PAFZZ	4730-00-221-2140	96906	MS20913-6S	.PLUG,PIPE..... UOC: 614,621	1
7	PAFZZ	5360-00-321-5710	19207	6156769	.SPRING,HELICAL,COMP..... UOC: 614,621	1
8	PAFZZ	5306-00-262-9619	19207	7412211	.BOLT,MACHINE..... UOC: 614,621	1
9	PAOZZ	5315-00-842-3044	96906	MS24665-283	.PIN,COTTER..... UOC: 614,621	1
10	PAOZZ	5310-00-842-1490	96906	MS35692-37	.NUT,PLAIN,SLOTTED,H..... UOC: 614,621	1
11	PAOZZ	5310-00-809-5998	96906	MS27183-18	.WASHER,FLAT..... UOC: 614,621	1
12	XAOZZ		19207	8328008	.WASHER,FLAT..... UOC: 614,621	1
13	XDOZZ		19207	7412205	.LEVER,REMOTE CONTRO..... UOC: 614,621	1
14	PAFZZ	2520-00-030-7262	78500	A2843A105	.SHAFT ASSY,SHIFTER,..... UOC: 614,621	1
15	PAFZZ	5365-00-614-3903	19207	6143903	.SHIM..... UOC: 614,621	1
16	PAFZZ	5365-01-005-3004	19207	5186593	.SHIM..... UOC: 614,621	1
17	PAFZZ	5365-00-518-6592	19207	5186592	.SHIM..... UOC: 614,621	1
18	PAFZZ	5330-00-231-0285	19207	8757686	.RETAINER AND SEAL..... UOC: 614,621	1
19	PAFZZ	5330-00-919-8882	96906	MS51911-35-3	.SEAL,PLAIN ENCASED..... UOC: 614,621	1
20	XDFZZ		19207	7735601	.RETAINER,SHAFT BEAR..... UOC: 614,621	1
21	XAFZZ		19207	8758307	.SHIM..... UOC: 614,621	4
22	PAFZZ	5306-00-226-4826	80204	B1821BH031C088N	.BOLT,MACHINE..... UOC: 614,621	2
23	PAFZZ	5340-00-481-2856	19207	8758306	.BRACKET,ANGLE..... UOC: 614,621	1
24	XDFZZ		19207	8761273	.NUT,PLAIN,SLOTTED,H..... UOC: 614,621	1
25	PAFZZ	5315-00-298-1481	96906	MS24665-357	.PIN,COTTER..... UOC: 614,621	1
26	PAFZZ	5330-00-615-6756	19207	6156756	.GASKET..... UOC: 614,621	1
27	PAFZZ	3110-00-100-0799	21450	706634	.CUP,TAPERED ROLLER..... UOC: 614,621	2
28	PAFZZ	3110-01-219-2465	24617	705022	.BEARING,ROLLER,TAPE..... UOC: 614,621	2
29	XBFZZ		19207	8333063	.GEAR,HELICAL.....	1

(1) ITEM NO	(2) SMR CODE	(3) NSN	(4) CAGEC	(5) PART NUMBER	(6) DESCRIPTION AND USABLE ON CODE (UOC)	(7) QTY
30	PAFZZ	5315-00-054-2688	19207	5168861	UOC:614,621 .KEY,MACHINE.....	1
31	PAFZZ	5315-00-616-5514	96906	MS35756-6	UOC:614,621 .KEY,WOODRUFF.....	1
32	PFZZ	2520-00-741-3282	78500	P13613	UOC:614,621 .SHAFT POWER TAKE OF.....	1
33	XAFZZ		19207	8758304	UOC:614,621 .HOUSING.....	1
34	PAFZZ	5330-00-808-7417	19207	11621135	UOC:614,621 .GASKET PART OF KIT P/N 12300810...	1
35	PAFZZ	4320-00-741-3266	19207	7413266	UOC:614,621 .PLUNGER,OIL PUMP.....	1
36	PAFZZ	5360-00-741-3284	19207	7413284	UOC:614,621 .SPRING,HELICAL,COMP.....	1
37	PAFZZ	5306-00-226-4826	80204	B1821BH031C088N	UOC:614,621 .BOLT,MACHINE PART OF KIT P/N 12300810.....	1
38	PAFZZ	5306-00-165-8251	19207	11609558	UOC:614,621 .BOLT,MACHINE PART OF KIT P/N 12300810.....	3
39	PAFZZ	4320-00-808-7379	19207	11621137	UOC:614,621 .PUMP ASSEMBLY,OIL PART OF KIT P/N 12300810.....	1
40	XDFZZ		19207	11609557	UOC:614,621 .REDUCER,PIPE.....	1
41	XBFZZ		19207	11621192	UOC:614,621 .VALVE,DIAPHRAGM,STO.....	2
42	XAFZZ		19207	11621136	UOC:614,621 .HOUSING,OIL PUMP AS.....	2
43	XDFZZ		19207	11621133	UOC:614,621 .PLUG,MACHINE THREAD.....	1
44	PAFZZ	5365-00-808-7411	19207	11621134	UOC:614,621 .SHIM.....	1
45	PAFZZ	4730-00-278-4596	19207	8328015	UOC:614,621 .ADAPTER,STRAIGHT,PI.....	1
46	PAFZZ	4710-00-493-9048	19207	10921795	UOC:614,621 .TUBE,BENT,METALLIC PART OF KIT P/N 12300810.....	1
47	PAFZZ	5325-00-741-2204	19207	7412204	UOC:614,621 .GROMMET,NONMETALLIC.....	1
48	PAFZZ	5340-00-741-2202	19207	7412202	UOC:614,621 .CLAMP,LOOP.....	1
49	PAFZZ	4730-00-069-1187	79146	H0169-6X4	UOC:614,621 .ELBOW,PIPE TO TUBE PART OF KIT P/N 12300810.....	1
50	PAFZZ	5310-00-809-4085	96906	MS27183-16	UOC:614,621 .WASHER,FLAT.....	1
51	PAFZZ	5305-00-071-1789	80204	B1821BH044C138N	UOC:614,621 .SCREW,CAP,HEXAGON H.....	4
52	PAFZZ	5310-00-209-0965	96906	MS35338-47	UOC:614,621 .WASHER,LOCK.....	4
53	PAFZZ	2520-00-615-6763	19207	6156763	UOC:614,621 .CLUTCH HALF,POSITIV.....	1
54	XDFZZ		19207	7375291	UOC:614,621 .GASKET.....	1
55	PAFZZ	2520-00-232-6028	19207	10923484	UOC:614,621 .CLUTCH HALF,POSITIV.....	1
56	PAFZZ	5305-00-723-9382	96906	MS51963-68	UOC:614,621 .SETSCREW.....	1
57	MFFZZ		96906	MS20995F41XAR	UOC:614,621 .WIRE,NONELECTRICAL MAKE FROM WIRE,P/N MS20995F41.....	1

(1) ITEM NO	(2) SMR CODE	(3) NSN	(4) CAGEC	(5) PART NUMBER	(6) DESCRIPTION AND USABLE ON CODE (UOC)	(7) QTY
58	PAFZZ	2520-00-734-9606	19207	7349606	.SHIFTER FORK..... UOC:614,621	1
59	PAFZZ	5305-01-206-5458	19207	8328007	.SETSCREW..... UOC:614,621	1
60	PAFZZ	5331-00-248-3836	96906	MS29513-012	.O-RING..... UOC:614,621	1
61	PAFZZ	5307-00-017-9125	21450	179125	.STUD..... UOC:614,621	2
62	PAFZZ	5310-00-926-5916	96906	MS51968-12	.NUT,PLAIN,HEXAGON..... UOC:614,621	2
63	PAFZZ	3110-00-100-6153	96906	MS19059-2416	.BALL,BEARING..... UOC:614,621	1

END OF FIGURE

UNIT, DIRECT SUPPORT, AND GENERAL SUPPORT MAINTENANCE
REPAIR PARTS AND SPECIAL TOOLS LIST
TRUCK, 5-TON, 6X6, M809 SERIES TRUCKS (DIESEL)

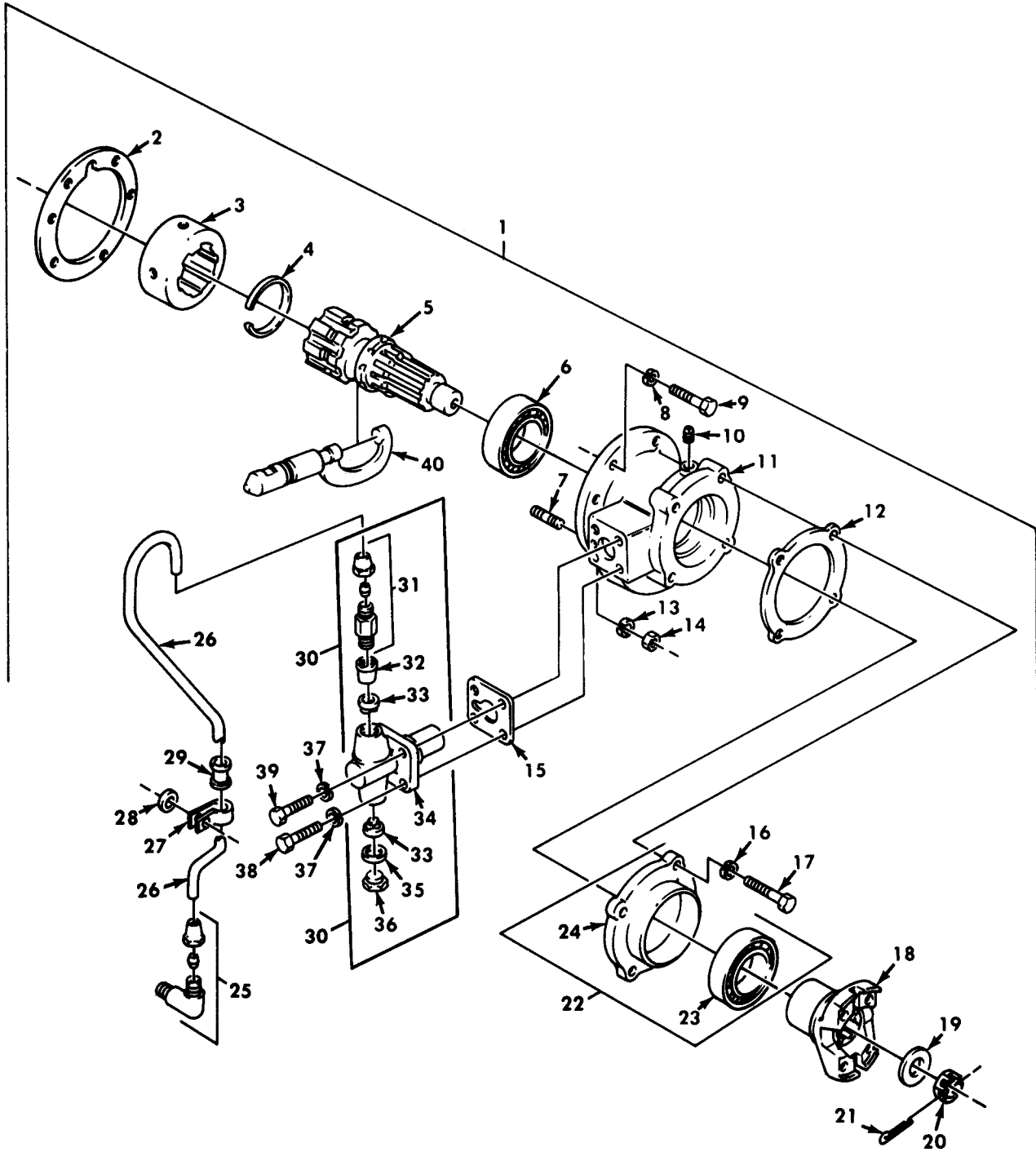

Figure 421. Transfer Transmission Power Takeoff Assembly.

(1) ITEM NO	(2) SMR CODE	(3) NSN	(4) CAGEC	(5) PART NUMBER	(6) DESCRIPTION AND USABLE ON CODE (UOC)	(7) QTY
GROUP 2004 POWER TAKEOFF ASSEMBLY						
FIG. 421 TRANSFER TRANSMISSION POWER TAKEOFF ASSEMBLY						
1	PAFFH	2520-00-967-6281	19207	10922134	POWER TAKEOFF, TRANS..... UOC: 622	1
2	XDFZZ		19207	7375291	.GASKET..... UOC: 622	1
3	PAFZZ	3010-00-832-7115	19207	8327115	.COUPLING, SHAFT, RIGI..... UOC: 622	1
4	PAFZZ	5325-00-737-5285	19207	7375285	.RING, RETAINING..... UOC: 622	1
5	PAFZZ	3040-00-832-7114	19207	8327114	.SHAFT, SHOULDERED..... UOC: 622	1
6	PAFZZ	3110-00-554-5719	24617	700389	.BEARING, BALL, ANNULA..... UOC: 622	1
7	PAFZZ	5307-01-206-7497	24617	179124	.STUD..... UOC: 622	2
8	PAFZZ	5310-00-209-0965	96906	MS35338-47	.WASHER, LOCK..... UOC: 622	4
9	PAFZZ	5305-00-071-1788	80204	B1821BH044C125N	.SCREW, CAP, HEXAGON H..... UOC: 622	4
10	PAFZZ	4730-01-163-5002	19207	7735571	.PLUG, PIPE..... UOC: 622	1
11	PAFZZ	3040-00-832-7113	19207	8327113	.HOUSING, MECHANICAL..... UOC: 622	1
12	PAOZZ	5330-00-832-7118	19207	8327118	.GASKET..... UOC: 622	1
13	PAFZZ	5310-00-685-3228	96906	MS35333-43	.WASHER, LOCK..... UOC: 622	2
14	PAFZZ	5310-00-926-5916	96906	MS51968-12	.NUT, PLAIN, HEXAGON..... UOC: 622	2
15	PAFZZ	5330-00-808-7417	19207	11621135	.GASKET PART OF KIT P/N 12300810... UOC: 622	1
16	PAOZZ	5310-00-637-9541	96906	MS35338-46	.WASHER, LOCK..... UOC: 622	4
17	PAOZZ	5305-00-543-2419	80204	B1821BH038C113N	.SCREW, CAP, HEXAGON H..... UOC: 622	4
18	PAOZZ	2520-00-832-7121	19207	8327121	.YOKE, UNIVERSAL JOIN..... UOC: 622	1
19	PAOZZ	5310-00-481-9485	19207	8327120	.WASHER, FLAT..... UOC: 622	1
20	PAOZZ	5310-00-832-7119	19207	8327119	.NUT, PLAIN, SLOTTED, H..... UOC: 622	1
21	PAOZZ	5315-00-012-0123	96906	MS24665-355	.PIN, COTTER..... UOC: 622	1
22	XDOZZ		19207	8758300	.CAP AND SEAL ASSEMB..... UOC: 622	1
23	PAOZZ	5330-00-599-4986	19207	8327116	.SEAL, PLAIN ENCASED..... UOC: 622	1
24	PAOZZ	3110-01-214-3609	19207	8327117	.HOUSING, BEARING..... UOC: 622	1
25	PAFZZ	4730-00-069-1187	79146	H0169-6X4	.ELBOW, PIPE TO TUBE PART OF KIT P/N 12300810..... UOC: 622	1
26	PAFZZ		19207	10921794-1	.TUBE, BENT, METALLIC PART OF KIT P/N 12300810..... UOC: 622	1
27	PAFZZ	5340-00-741-2202	19207	7412202	.CLAMP, LOOP..... UOC: 622	1
28	PAFZZ	5310-00-809-4085	96906	MS27183-16	.WASHER, FLAT..... UOC: 622	1

(1) ITEM NO	(2) SMR CODE	(3) NSN	(4) CAGEC	(5) PART NUMBER	(6) DESCRIPTION AND USABLE ON CODE (UOC)	(7) QTY
29	PAFZZ	5325-00-741-2204	19207	7412204	.GROMMET, NONMETALLIC..... UOC: 622	1
30	PAFZZ	4320-00-808-7379	19207	11621137	.PUMP ASSEMBLY, OIL PART OF KIT P/N 12300810..... UOC: 622	1
31	PAFZZ	4730-00-278-4596	19207	8328015	..ADAPTER, STRAIGHT, PI..... UOC: 622	1
32	XDFZZ		19207	11609557	..REDUCER, PIPE..... UOC: 622	1
33	XBFZZ		19207	11621192	..VALVE, DIAPHRAGM, STO..... UOC: 622	2
34	XAFZZ		19207	11621136	..HOUSING, OIL PUMP AS..... UOC: 622	1
35	PAFZZ	5365-00-808-7411	19207	11621134	..SHIM..... UOC: 622	1
36	XDFZZ		19207	11621133	..PLUG, MACHINE THREAD..... UOC: 622	1
37	PAFZZ	5310-00-407-9566	96906	MS35338-45	.WASHER, LOCK PART OF KIT P/N 12300810..... UOC: 622	4
38	PAFZZ	5306-00-165-8251	19207	11609558	.BOLT, MACHINE PART OF KIT P/N 12300810..... UOC: 622	3
39	PAFZZ	5306-00-226-4826	80204	B1821BH031C088N	.BOLT, MACHINE PART OF KIT P/N 12300810..... UOC: 622	1
40	PAFZZ	2520-00-832-7127	19207	8327127	.PLUNGER OIL PUMP..... UOC: 622	1

END OF FIGURE

UNIT, DIRECT SUPPORT, AND GENERAL SUPPORT MAINTENANCE
 REPAIR PARTS AND SPECIAL TOOLS LIST
 TRUCK, 5-TON, 6X6, M809 SERIES TRUCKS (DIESEL)

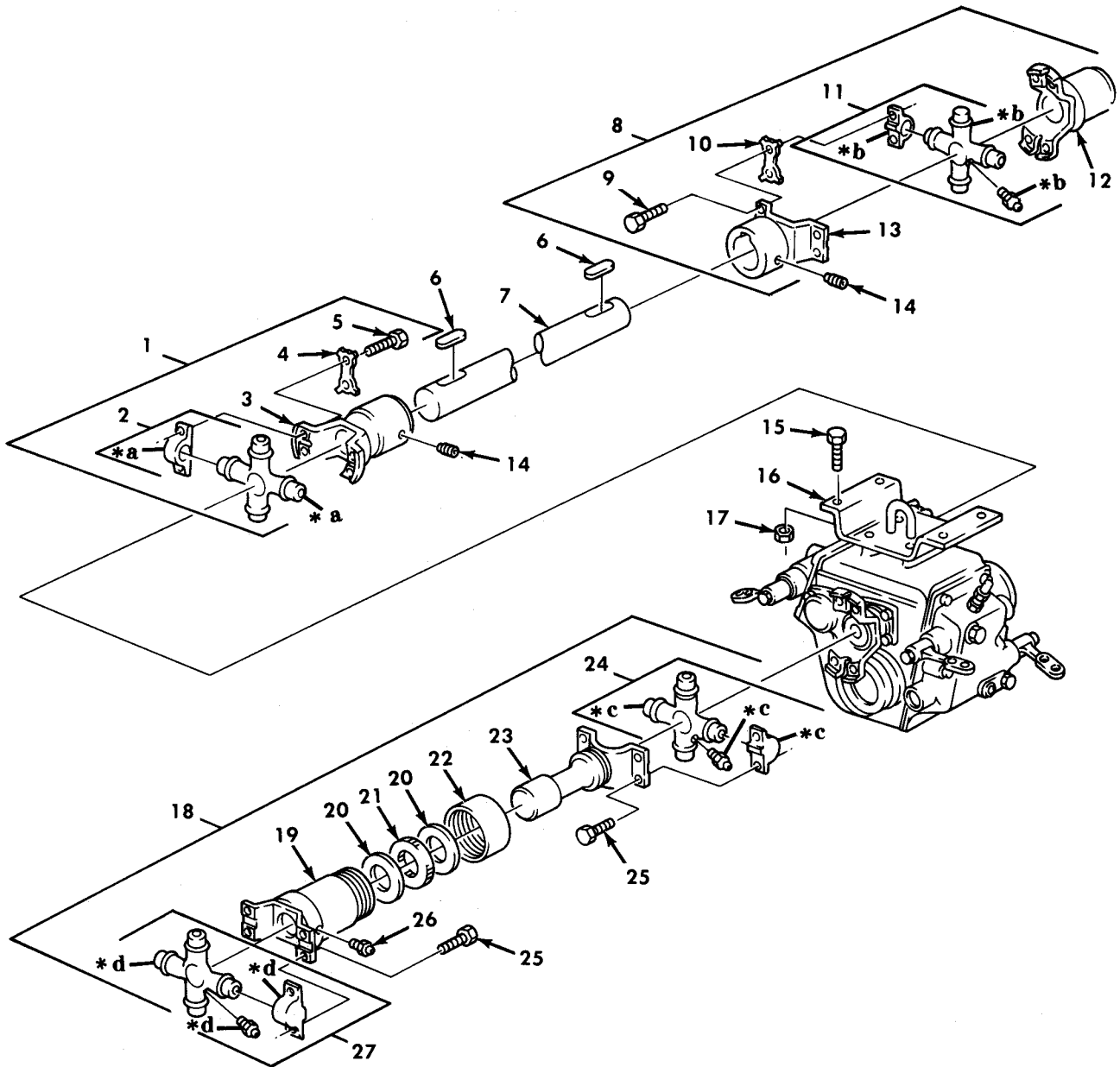

- * a PART OF ITEM 2
- * b PART OF ITEM 11
- * c PART OF ITEM 24
- * d PART OF ITEM 27

Figure 422. Power Divider and Drive Shaft Assemblies.

(1) ITEM NO	(2) SMR CODE	(3) NSN	(4) CAGEC	(5) PART NUMBER	(6) DESCRIPTION AND USABLE ON CODE (UOC)	(7) QTY
GROUP 2004 POWER TAKEOFF ASSEMBLY						
FIG. 422 POWER DIVIDER AND DRIVE SHAFT ASSEMBLIES						
1	PFOOO	2520-00-741-7091	77873	4-69653	UNIVERSAL JOINT..... UOC:622	1
2	XDOZZ		77873	3-65832	.SPIDER,UNIVERSAL JO..... UOC:622	1
3	PFOZZ	3010-01-198-5533	77873	8993J	.YOKE,COUPLING..... UOC:622	1
4	PAOZZ	2520-00-368-6961	77873	3549J	.PLATE,UNIVERSAL JOI..... UOC:622	4
5	PAOZZ	5306-00-358-9309	77873	3786J	.BOLT,MACHINE..... UOC:622	8
6	XDOZZ		19207	11677291	KEY,MACHINE..... UOC:622	2
7	PFOZZ	3010-01-198-5533	77873	8993J	YOKE,COUPLING..... UOC:622	1
8	PAOZZ	3010-01-198-5487	77873	2B-5990	UNIVERSAL JOINT..... UOC:622	1
9	PAOZZ	5306-00-358-9309	77873	3786J	.BOLT,MACHINE..... UOC:622	8
10	PAOZZ	2520-00-368-6961	77873	3549J	.PLATE,UNIVERSAL JOI..... UOC:622	4
11	XDOZZ		77873	3-65832	.SPIDER,UNIVERSAL JO..... UOC:622	1
12	PFOZZ	3010-01-198-5534	77873	4748J	.YOKE,UNIVERSAL JOIN..... UOC:622	1
13	PFOZZ	3010-01-198-5533	77873	8993J	.YOKE,COUPLING..... UOC:622	1
14	PAOZZ	5305-00-939-0576	96906	MS51977-84	SETSCREW..... UOC:622	2
15	PAFFZ	5305-00-726-2550	80204	B1821BH063F175N	SCREW,CAP,HEXAGON H..... UOC:622	4
16	PAFFF	2520-00-741-3950	19207	7413950	POWER TAKEOFF,TRANS..... UOC:622	1
17	PAFFZ	5310-00-982-5009	96906	MS21045-10	NUT,SELF-LOCKING,HE..... UOC:622	4
18	PAOOO	2520-00-740-9908	77873	2A-5988	PROPELLER SHAFT WIT..... UOC:622	1
19	XBOZZ		77873	6D-4005	.YOKE,SLIP..... UOC:622	1
20	XDOZZ		77873	195J	.RETAINER,PACKING..... UOC:622	2
21	XDOZZ		77873	5732J	.FELT,MECHANICAL,PRE..... UOC:622	1
22	PAOZZ	5330-00-355-4341	77873	802J	.RETAINER,PACKING..... UOC:622	1
23	XBOZZ		77873	9013J	.PROPELLER SHAFT..... UOC:622	1
24	PAOZZ	2520-01-198-5531	77873	114-4138A	.SPIDER AND BEARING..... UOC:622	1
25	PAOZZ	5306-00-358-9309	77873	3786J	.BOLT,MACHINE..... UOC:622	8
26	PAOZZ	4730-01-200-8419	77873	2-60843	.FITTING,LUBRICATION..... UOC:622	1
27	XDOZZ		77873	3-65832	.SPIDER,UNIVERSAL JO..... UOC:622	1

END OF FIGURE

UNIT, DIRECT SUPPORT, AND GENERAL SUPPORT MAINTENANCE
 REPAIR PARTS AND SPECIAL TOOLS LIST
 TRUCK, 5-TON, 6X6, M809 SERIES TRUCKS (DIESEL)

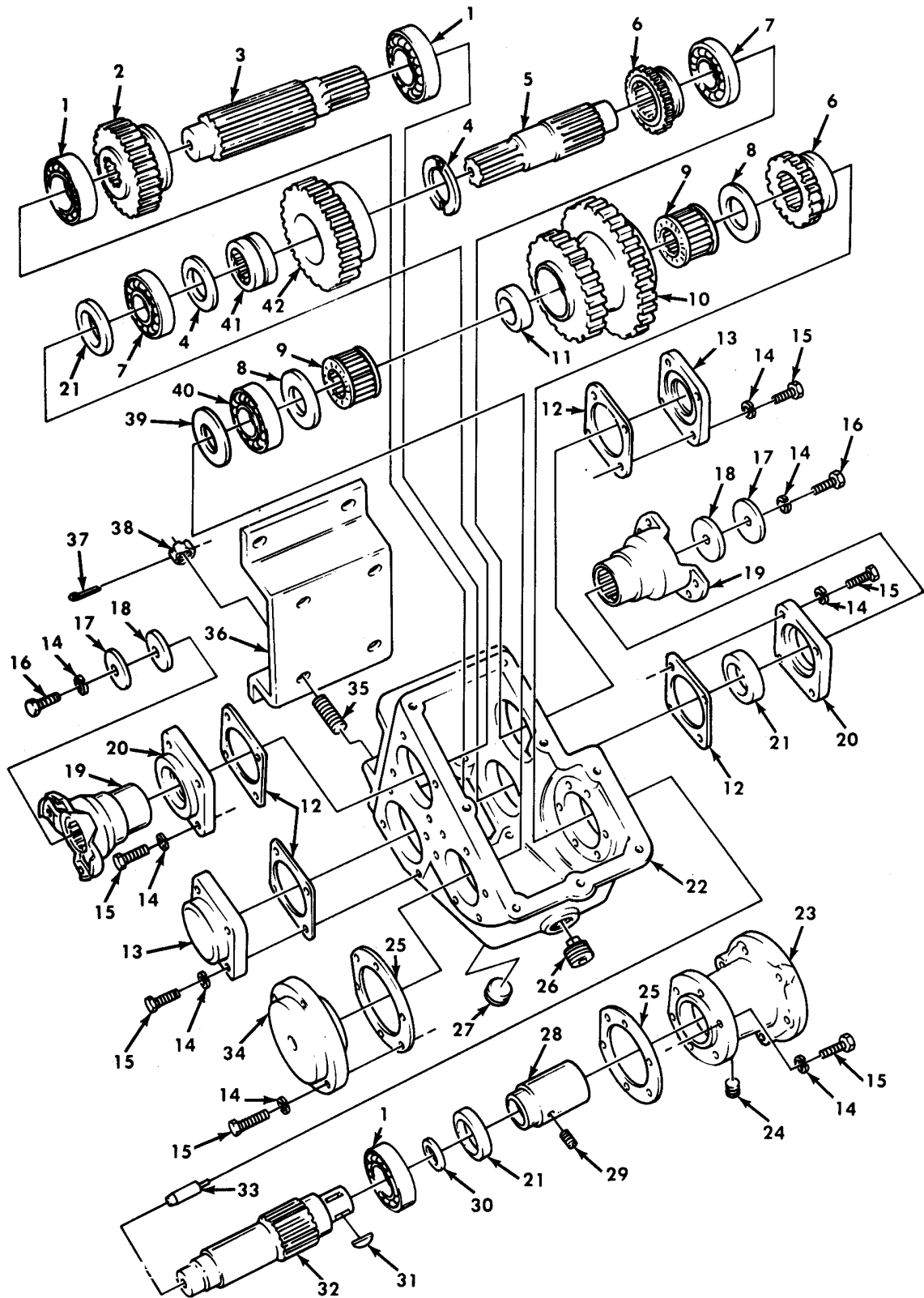

Figure 423. Power Divider Gears, Yokes, and Related Parts.

(1) ITEM NO	(2) SMR CODE	(3) NSN	(4) CAGEC	(5) PART NUMBER	(6) DESCRIPTION AND USABLE ON CODE (UOC)	(7) QTY
GROUP 2004 POWER TAKEOFF ASSEMBLY						
FIG. 423 POWER DIVIDER GEARS, YOKES, AND RELATED PARTS						
1	PAFZZ	3110-00-554-5302	21450	700081	BEARING, BALL, ANNULA..... UOC: 622	3
2	PAFZZ	3020-00-741-4256	19207	7414256	GEAR, SPUR..... UOC: 622	1
3	PAFZZ	3040-00-741-4263	19207	7414263	SHAFT WINCH OUT PUT..... UOC: 622	1
4	PAFZZ	3120-00-741-4267	19207	7414267	BEARING, WASHER, THRU..... UOC: 622	2
5	PAFZZ	3040-00-741-4259	19207	7414259	SHAFT, SHOULDERED..... UOC: 622	1
6	PAHZZ	2520-00-741-3946	19207	7413946	CLUTCH, POSITIVE, VEH..... UOC: 622	2
7	PAFZZ	3110-00-554-3464	60380	T77208MILL3545	BEARING, BALL, ANNULA..... UOC: 622	2
8	PAFZZ	5310-00-741-4266	19207	7414266	WASHER, SHOULDERED..... UOC: 622	2
9	PAFZZ	3110-00-108-8002	24617	95920	BEARING, ROLLER, JOUR..... UOC: 622	2
10	PAFZZ	3020-00-741-4255	61465	M307549	GEAR CLUSTER..... UOC: 622	1
11	PAFZZ	2520-00-741-4265	19207	7414265	SPACER GEAR BEARING..... UOC: 622	1
12	PAOZZ	5330-00-350-5248	19207	6210696	GASKET..... UOC: 622	4
13	PAOZZ	2520-00-039-6493	19207	6210670	RETAINER..... UOC: 622	2
14	PAOZZ	5310-00-637-9541	96906	MS35338-46	WASHER, LOCK..... UOC: 622	30
15	PAOZZ	5305-00-543-4372	80204	B1821BH038C075N	SCREW, CAP, HEXAGON H..... UOC: 622	28
16	PAOZZ	5305-00-269-2803	96906	MS90726-60	SCREW, CAP, HEXAGON H..... UOC: 622	2
17	PAOZZ	5310-00-905-8728	19207	11589222	WASHER, FLAT..... UOC: 622	2
18	PAOZZ	5330-00-232-6124	19207	10900105	GASKET..... UOC: 622	2
19	PAOZZ	2520-00-421-3917	19207	7066084	YOKE, UNIVERSAL JOIN..... UOC: 622	2
20	PAOZZ	3110-00-350-7384	19207	6210708	PLATE, RETAINING, BEA..... UOC: 622	2
21	PAOZZ	5330-00-286-8150	21450	500097	SEAL, PLAIN ENCASED..... UOC: 622	3
22	XAFZZ		19207	7413945	HOUSING..... UOC: 622	1
23	PAFZZ	4730-00-741-3942	61465	M307555	ADAPTER, STRAIGHT, FL..... UOC: 622	1
24	PAFZZ	4730-00-044-4655	30379	444655	PLUG, PIPE..... UOC: 622	1
25	PAFZZ	5330-00-741-4252	19207	7414252	GASKET..... UOC: 622	2
26	PAOZZ	4730-00-968-6129	96906	MS49006-10	PLUG, PIPE, MAGNETIC..... UOC: 622	1
27	PAOZZ	4730-01-107-2027	21450	444673	PLUG, PIPE..... UOC: 622	1
28	PAFZZ	3010-00-741-3947	19207	7413947	COUPLING, SHAFT, RIGI..... UOC: 622	1
29	PAFZZ	5305-01-038-4760	96906	MS51966-122	SETSCREW..... UOC: 622	1

(1) ITEM NO	(2) SMR CODE	(3) NSN	(4) CAGEC	(5) PART NUMBER	(6) DESCRIPTION AND USABLE ON CODE (UOC)	(7) QTY
30	PAFZZ	5330-00-091-9767	19207	8333868	SEAL, NONMETALLIC ST..... UOC: 622	1
31	PAFZZ	5315-00-616-5499	96906	MS35756-22	KEY, WOODRUFF..... UOC: 622	1
32	PAFZZ	3040-00-741-4261	19207	7414261	SHAFT, SHOULDERED..... UOC: 622	1
33	PAFZZ	5315-00-741-4257	19207	7414257	PIN, STRAIGHT, HEADLE..... UOC: 622	1
34	PAFZZ	2520-01-121-2542	19207	7413943	ADAPTER, GOVERNOR..... UOC: 622	1
35	PAFZZ	5307-01-163-5061	19207	10900283	STUD, PLAIN..... UOC: 622	4
36	PAFZZ	5340-01-220-6357	19207	10876386	BRACKET, DOUBLE ANGL..... UOC: 622	1
37	PAFZZ	5315-00-849-9857	96906	MS24665-421	PIN, COTTER..... UOC: 622	4
38	PAFZZ	5310-01-280-6751	96906	MS35692-53	NUT, PLAIN, SLOTTED, H..... UOC: 622	4
39	PAFZZ	5330-01-157-5676	96906	MS51000-116-2	SEAL, PLAIN ENCASED..... UOC: 622	1
40	PAFZZ	3110-00-100-3119	60038	700080	CONE AND ROLLERS, TA..... UOC: 622	1
41	PAFZZ	3110-00-227-3252	96906	MS51961-28	BEARING, ROLLER, NEED..... UOC: 622	1
42	PAFZZ	3020-00-741-4254	19207	7414254	GEAR, SPUR..... UOC: 622	1

END OF FIGURE

UNIT, DIRECT SUPPORT, AND GENERAL SUPPORT MAINTENANCE
 REPAIR PARTS AND SPECIAL TOOLS LIST
 TRUCK, 5-TON, 6X6, M809 SERIES TRUCKS (DIESEL)

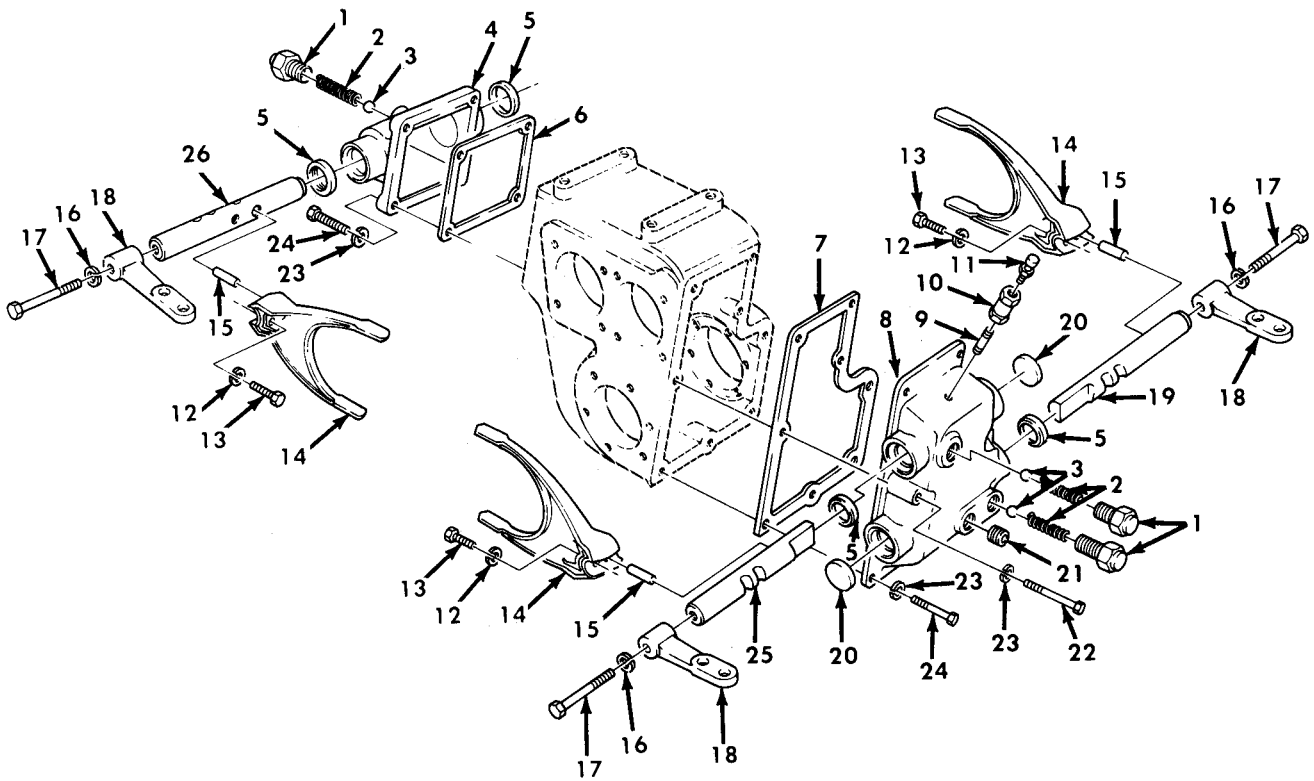

Figure 424. Power Divider Shifter Fork, Control Lever, and Related Parts.

(1) ITEM NO	(2) SMR CODE	(3) NSN	(4) CAGEC	(5) PART NUMBER	(6) DESCRIPTION AND USABLE ON CODE (UOC)	(7) QTY
GROUP 2004 POWER TAKEOFF ASSEMBLY						
FIG. 424 POWER DIVIDER SHIFTER FORK, CONTROL LEVER, AND RELATED PARTS						
1	PAFZZ	5365-00-541-6517	19207	5416517	SHIFTER CHECK CAP..... UOC:622	3
2	PAFZZ	5360-00-527-7984	19207	5277984	SPRING,HELICAL COMP..... UOC:622	3
3	PAFZZ	3110-00-100-6158	96906	MS19059-2422	BALL,BEARING..... UOC:622	3
4	PAFZZ	3040-01-163-4911	19207	7413949	HOUSING,MECHANICAL..... UOC:622	1
5	PAFZZ	5330-00-741-4275	19207	7414275	SEAL,PLAIN..... UOC:622	4
6	PAFZZ	5330-00-741-4253	19207	7414253	GASKET..... UOC:622	1
7	PAFZZ	5330-00-741-4251	19207	7414251	GASKET..... UOC:622	1
8	PAFZZ	3040-01-163-4912	19207	7413948	HOUSING,MECHANICAL..... UOC:622	1
9	PAFZZ	4730-00-359-5631	88772	MS51953-169B	NIPPLE,PIPE..... UOC:622	1
10	PAFZZ	4730-01-157-8936	24617	144074	COUPLING,PIPE..... UOC:622	1
11	PAFZZ	4820-00-726-4719	19207	5196397	VALVE,AIR PRESSURE..... UOC:622	1
12	PAFZZ	5310-00-627-6128	96906	MS35335-35	WASHER,LOCK..... UOC:622	3
13	PAFZZ	5305-00-912-5113	96906	MS51096-59	SCREW,CAP,HEXAGON H..... UOC:622	3
14	PAFZZ	2520-00-741-4386	19207	7414386	SHIFTER FORK,VEHICU..... UOC:622	3
15	PAFZZ	5315-00-058-9939	21450	589939	PIN,STRAIGHT,HEADLE..... UOC:622	3
16	PAFZZ	5310-00-584-5272	96906	MS35338-48	WASHER,LOCK..... UOC:622	3
17	PAFZZ	5305-00-071-2072	80204	B1821BH050C225N	SCREW,CAP,HEXAGON H..... UOC:622	3
18	PAFZZ	2590-00-235-4362	19207	7413944	LEVER,REMOTE CONTRO..... UOC:622	3
19	PAFZZ	3040-00-741-4262	19207	7414262	SHAFT PUMP OUTPUT..... UOC:622	1
20	PAFZZ	5340-00-741-7932	19207	7417932	PLUG,EXPANSION..... UOC:622	2
21	PAFZZ	4730-01-107-2027	21450	444673	PLUG,PIPE..... UOC:622	1
22	PAFZZ	5305-00-269-3218	96906	MS90725-68	SCREW,CAP,HEXAGON H..... UOC:622	2
23	PAFZZ	5310-00-637-9541	96906	MS35338-46	WASHER,LOCK..... UOC:622	12
24	PAFZZ	5305-00-068-0511	80204	B1821BH038C125N	SCREW,CAP,HEXAGON H..... UOC:622	10
25	PAFZZ	3040-00-741-4260	19207	7414260	SHAFT INPUT SHIFTER..... UOC:622	1
26	PAFZZ	2520-00-741-4264	19207	7414264	SHAFT WINCH OUTPUT..... UOC:622	1

END OF FIGURE

UNIT, DIRECT SUPPORT, AND GENERAL SUPPORT MAINTENANCE
 REPAIR PARTS AND SPECIAL TOOLS LIST
 TRUCK, 5-TON, 6X6, M809 SERIES TRUCKS (DIESEL)

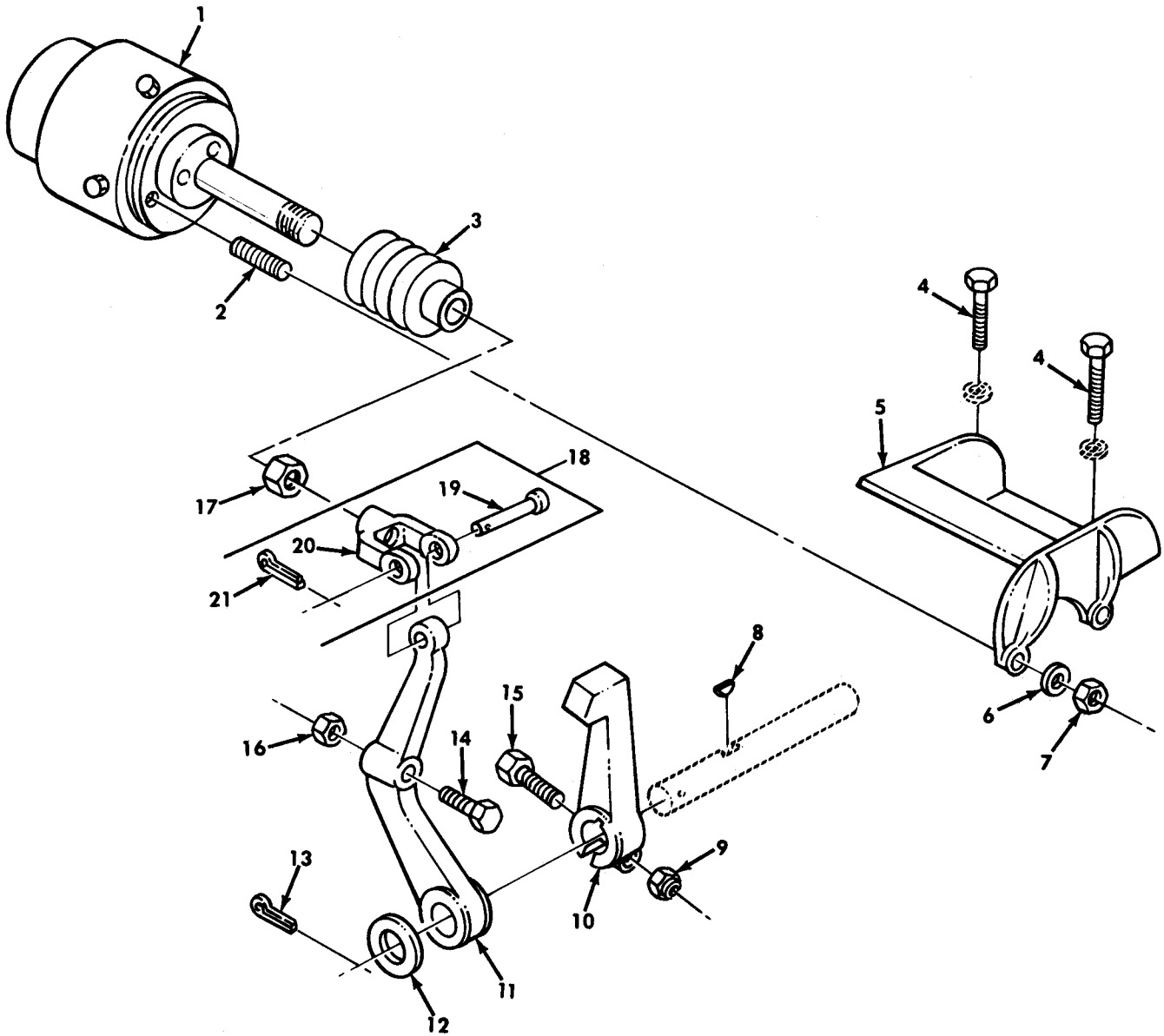

Figure 425. Rotochamber Assembly and Related Parts.

(1) ITEM NO	(2) SMR CODE	(3) NSN	(4) CAGEC	(5) PART NUMBER	(6) DESCRIPTION AND USABLE ON CODE (UOC)	(7) QTY
GROUP 2004 POWER TAKEOFF ASSEMBLY						
FIG. 425 ROTOCHAMBER ASSEMBLY AND RELATED PARTS						
1	PAOZZ	2530-00-741-3932	19207	7413932	CHAMBER,AIR BRAKE..... UOC:622	1
2	XDOZZ		19207	7337065	STUD..... UOC:622	2
3	PAOZZ	9390-00-367-3653	19207	5238041	BELLOWS,PROTECTION..... UOC:622	1
4	PAOZZ	5305-00-725-2317	80204	B1821BH038C150N	SCREW,CAP,HEXAGON H..... UOC:622	2
5	PFOZZ	2530-00-741-3892	19207	7413892	BRACKET MOUNTING..... UOC:622	1
6	PAOZZ	5310-00-209-0965	96906	MS35338-47	WASHER,LOCK..... UOC:622	2
7	PAOZZ	5310-00-835-2036	96906	MS35691-29	NUT,PLAIN,HEXAGON..... UOC:622	2
8	PAOZZ	5315-00-616-5530	96906	MS35756-15	KEY,WOODRUFF..... UOC:622	1
9	PAOZZ	5310-00-959-1488	96906	MS51922-21	NUT,SELF-LOCKING,HE..... UOC:622	1
10	PFOZZ	2530-00-741-3896	19207	7413896	LEVER,MANUAL CONTRO..... UOC:622	1
11	PFOZZ	3040-00-741-3897	19207	7413897	LEVER RELEASE PICK..... UOC:622	1
12	PAOZZ	5310-00-409-9028	19207	7413900	WASHER,FLAT..... UOC:622	1
13	PAOZZ	5315-00-013-7258	96906	MS24665-497	PIN,COTTER..... UOC:622	1
14	PAOZZ	5305-00-480-4478	19207	7413898	SCREW,CAP,HEXAGON H..... UOC:622	1
15	PAOZZ	5305-00-269-3242	80204	B1821BH038F200N	SCREW,CAP,HEXAGON H..... UOC:622	1
16	PAOZZ	5310-00-880-7745	96906	MS51968-11	NUT,PLAIN,HEXAGON..... UOC:622	1
17	PAOZZ	5310-00-834-8734	96906	MS35691-37	NUT,PLAIN,HEXAGON..... UOC:622	1
18	PAOZZ	5340-00-248-9365	19207	7349426	CLEVIS,ROD END..... UOC:622	1
19	PAFZZ	5315-01-338-7514	19207	11640166	.PIN,STRAIGHT,HEADED..... UOC:622	1
20	XAOZZ		19207	7413934	.CLEVIS..... UOC:622	1
21	PAOZZ	5315-00-839-5822	96906	MS24665-353	.PIN,COTTER..... UOC:622	1

END OF FIGURE

UNIT, DIRECT SUPPORT, AND GENERAL SUPPORT MAINTENANCE
REPAIR PARTS AND SPECIAL TOOLS LIST
TRUCK, 5-TON, 6X6, M809 SERIES TRUCKS (DIESEL)

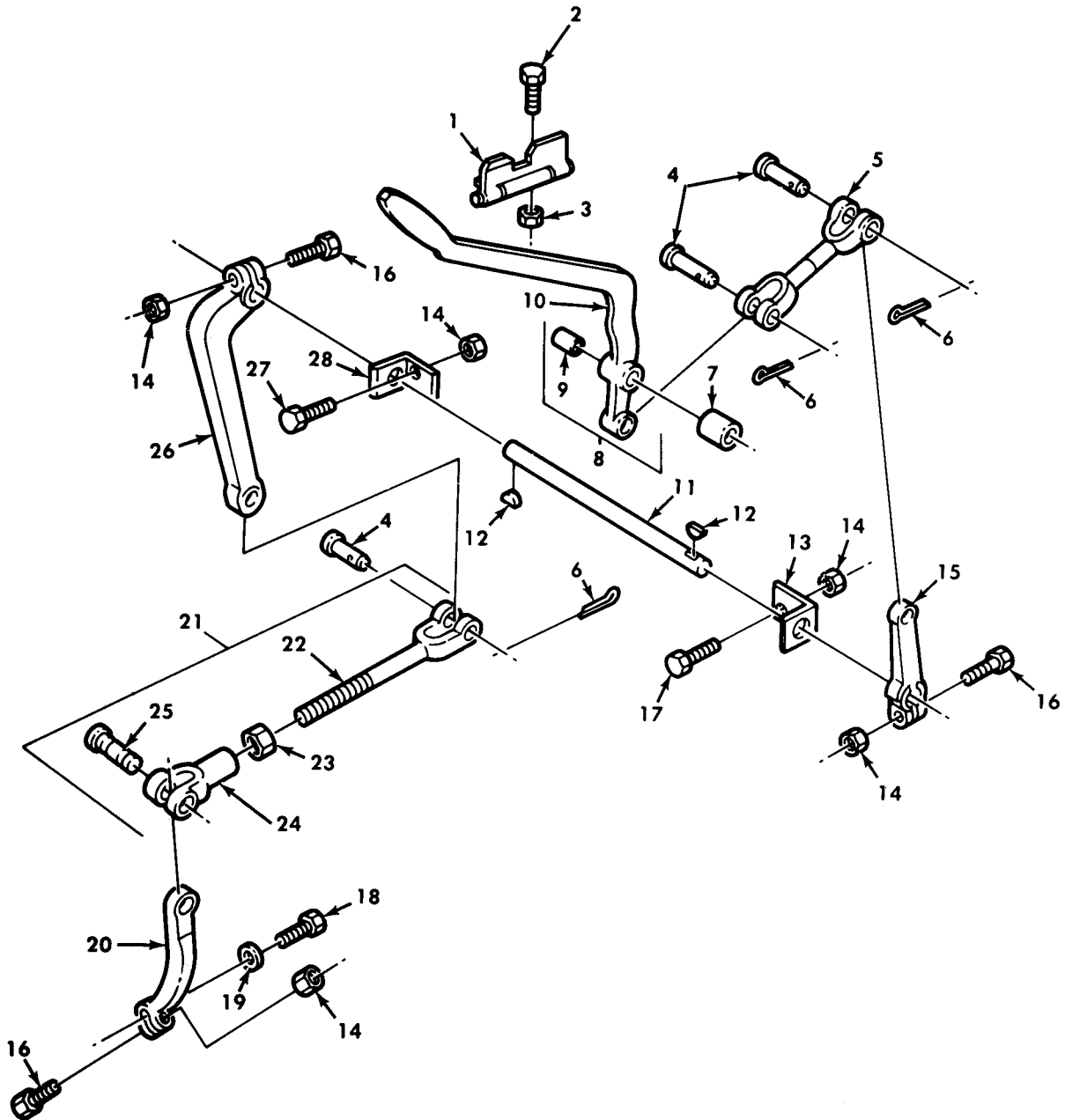

Figure 426. Transfer Transmission Power Takeoff Controls.

(1) ITEM NO	(2) SMR CODE	(3) NSN	(4) CAGEC	(5) PART NUMBER	(6) DESCRIPTION AND USABLE ON CODE (UOC)	(7) QTY
GROUP 2004 POWER TAKEOFF ASSEMBLY						
FIG. 426 TRANSFER TRANSMISSION POWER TAKEOFF CONTROLS						
1	PAOZZ	2520-00-040-2334	19207	8332227	LOCK,HINGED,SHIFT L..... UOC:614,620,621,623,624,625,626,627, 628,629,630,631,633,634,635,637,638	1
2	PAOZZ	5305-00-267-8953	80204	B1821BH025F063N	SCREW,CAP,HEXAGON H..... UOC:614,620,621,623,624,625,626,627, 628,629,630,631,633,634,635,637,638	2
3	PAOZZ	5310-00-061-7325	96906	MS21045-4	NUT,SLFLKG HEXAGON..... UOC:614,620,621,623,624,625,626,627, 628,629,630,631,633,634,635,637,638	2
4	PAOZZ	5315-00-140-1938	96906	MS35810-6	PIN,STRAIGHT,HEADED..... UOC:614,620,621,623,624,625,626,627, 628,629,630,631,633,634,635,637,638	3
5	XBOZZ		89346	100710R11	CONNECTING LINK,RIG..... UOC:614,620,621,623,624,625,626,627, 628,629,630,631,633,634,635,637,638	1
6	PAOZZ	5315-00-839-5822	96906	MS24665-353	PIN,COTTER..... UOC:614,620,621,623,624,625,626,627, 628,629,630,631,633,634,635,637,638	3
7	PAOZZ	5365-01-113-4332	19207	7409424	SPACER,SLEEVE..... UOC:614,620,621,623,624,625,626,627, 628,629,630,631,633,634,635,637,638	1
8	PAOZZ	2520-00-864-3016	19207	8332237	LEVER,MANUAL CONTRO..... UOC:614,620,621,623,624,625,626,627, 628,629,630,631,633,634,635,637,638	1
9	PAOZZ	3120-00-692-6155	19207	8332655	.BEARING,SLEEVE..... UOC:614,620,621,623,624,625,626,627, 628,629,630,631,633,634,635,637,638	1
10	XAOZZ		19207	10871433	.LEVER..... UOC:614,620,621,623,624,625,626,627, 628,629,630,631,633,634,635,637,638	1
11	PAOZZ	3040-00-237-3689	19207	8332234	SHAFT,STRAIGHT..... UOC:614,620,621,623,624,625,626,627, 628,629,630,631,633,634,635,637,638	1
12	PAOZZ	5315-00-616-5526	96906	MS35756-8	KEY,WOODRUFF..... UOC:614,620,621,623,624,625,626,627, 628,629,630,631,633,634,635,637,638	2
13	PFOZZ	5340-01-219-3594	19207	8332229	BRACKET,ANGLE..... UOC:614,620,621,623,624,625,626,627, 628,629,630,631,633,634,635,637,638	1
14	PAOZZ	5310-00-982-4908	96906	MS21045-6	NUT,SELF-LOCKING,HE..... UOC:614,620,621,623,624,625,626,627, 628,629,630,631,633,634,635,637,638	7
15	PAOZZ	2520-00-740-9434	19207	7409434	LEVER,REMOTE CONTRO..... UOC:614,620,621,623,624,625,626,627, 628,629,630,631,633,634,635,637,638	1
16	PAOZZ	5305-00-269-3242	80204	B1821BH038F200N	SCREW,CAP,HEXAGON H..... UOC:614,620,621,623,624,625,626,627, 628,629,630,631,633,634,635,637,638	3
17	PAOZZ	5305-00-269-3240	80204	B1821BH038F150N	SCREW,CAP,HEXAGON H..... UOC:614,620,621,623,624,625,626,627, 628,629,630,631,633,634,635,637,638	2
18	PAOZZ	5305-00-269-3238	80204	B1821BH038F125N	SCREW,CAP,HEXAGON H..... UOC:614,620,621,623,624,625,626,627, 628,629,630,631,633,634,635,637,638	1
19	PAOZZ	5310-00-637-9541	96906	MS35338-46	WASHER,LOCK..... UOC:614,620,621,623,624,625,626,627, 628,629,630,631,633,634,635,637,638	1
20	PAOZZ	2520-00-740-9408	19207	7409408	LEVER,REMOTE CONTRO.....	1

(1) ITEM NO	(2) SMR CODE	(3) NSN	(4) CAGEC	(5) PART NUMBER	(6) DESCRIPTION AND USABLE ON CODE (UOC)	(7) QTY
21	PAOZZ	3040-00-741-8957	89346	109136R91	UOC:614,620,621,623,624,625,626,627, 628,629,630,631,633,634,635,637,638 CONNECTING LINK,RIG.....	1
22	PAOZZ	2520-01-162-0566	19207	10871445	UOC:614,620,621,623,624,625,626,627, 628,629,630,631,633,634,635,637,638 .CLEVIS ROD,ASSEMBLY.....	1
23	PAOZZ	5310-00-732-0560	96906	MS51968-14	UOC:614,620,621,623,624,625,626,627, 628,629,630,631,633,634,635,637,638 .NUT,PLAIN,HEXAGON.....	1
24	PAOZZ	5340-00-692-6060	19207	7373234	UOC:614,620,621,623,624,625,626,627, 628,629,630,631,633,634,635,637,638 .CLEVIS,ROD END.....	1
25	PAOZZ	5315-00-737-3224	19207	7373224	UOC:614,620,621,623,624,625,626,627, 628,629,630,631,633,634,635,637,638 .PIN,GROOVED,HEADED.....	1
26	PAOZZ	2520-00-740-9540	19207	7409540	UOC:614,620,621,623,624,625,626,627, 628,629,630,631,633,634,635,637,638 LEVER,REMOTE CONTRO.....	1
27	PAOZZ	5305-00-269-3239	80204	B1821BH038F138N	UOC:614,620,621,623,624,625,626,627, 628,629,630,631,633,634,635,637,638 SCREW,CAP,HEXAGON H.....	2
28	PAOZZ	3040-00-740-9538	19207	7409538	UOC:614,620,621,623,624,625,626,627, 628,629,630,631,633,634,635,637,638 BRACKET,EYE,NONROTA.....	1

END OF FIGURE

UNIT, DIRECT SUPPORT, AND GENERAL SUPPORT MAINTENANCE
 REPAIR PARTS AND SPECIAL TOOLS LIST
 TRUCK, 5-TON, 6X6, M809 SERIES TRUCKS (DIESEL)

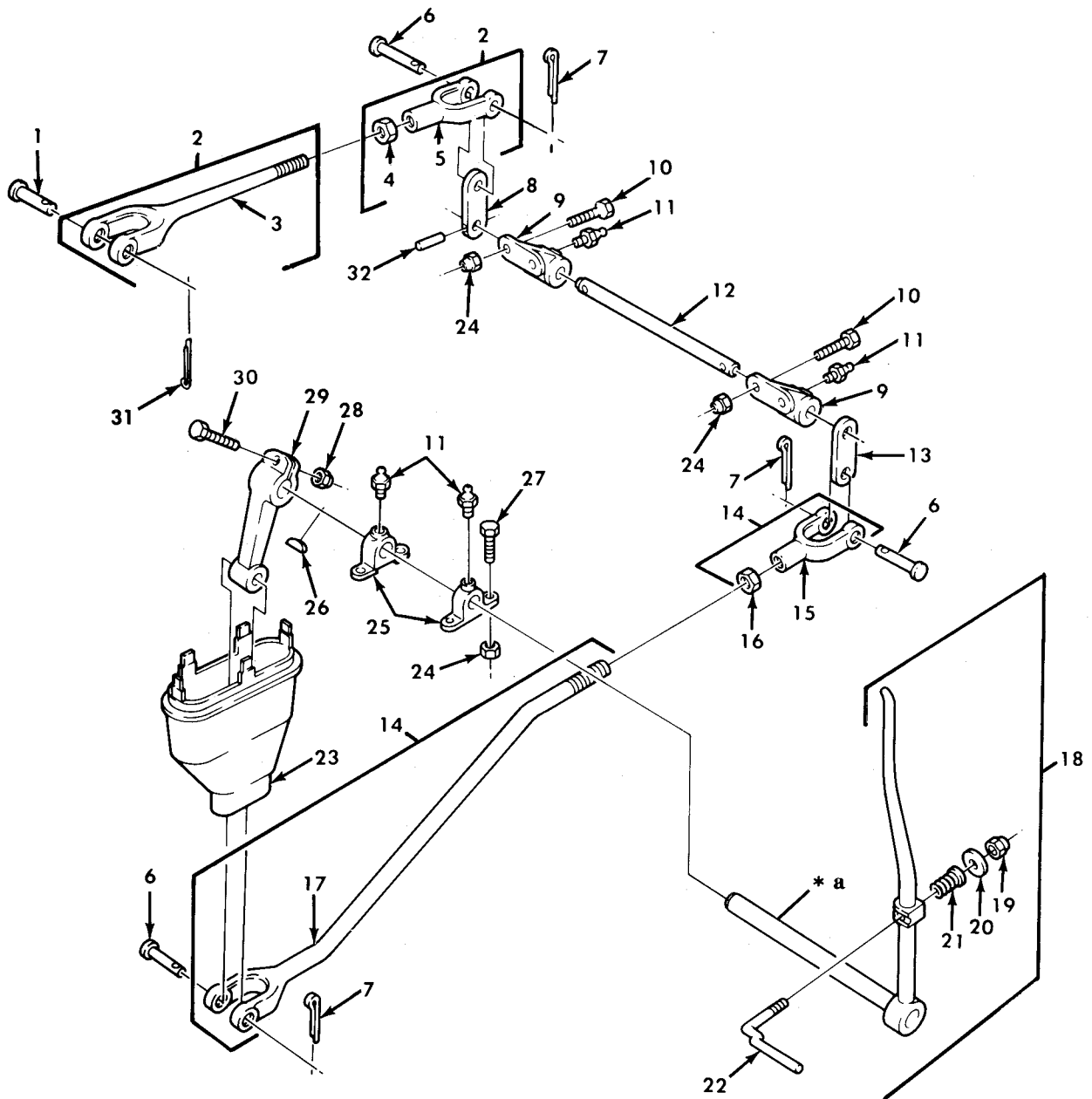

* a PART OF ITEM 18

Figure 427. Van Power Takeoff Controls.

(1) ITEM NO	(2) SMR CODE	(3) NSN	(4) CAGEC	(5) PART NUMBER	(6) DESCRIPTION AND USABLE ON CODE (UOC)	(7) QTY
GROUP 2004 POWER TAKEOFF ASSEMBLY						
FIG. 427 VAN POWER TAKEOFF CONTORLS						
1	PAOZZ	5315-00-846-1270	96906	MS35810-35	PIN,STRAIGHT,HEADED..... UOC:632	1
2	PAOZZ	3040-01-162-0568	19207	11658726	ROD,ASSEMBLY..... UOC:632	1
3	XBOZZ		19207	11658728	.CLEVIS ROD,ASSEMBLY..... UOC:632	1
4	PAOZZ	5310-00-732-0560	96906	MS51968-14	.NUT,PLAIN,HEXAGON..... UOC:632	1
5	PAOZZ	5340-00-466-4948	71843	2708-6A	.CLEVIS,ROD END..... UOC:632	1
6	PAOZZ	5315-00-140-1938	96906	MS35810-6	PIN,STRAIGHT,HEADED..... UOC:632	3
7	PAOZZ	5315-00-839-5822	96906	MS24665-353	PIN,COTTER..... UOC:632	3
8	PAOZZ	2520-00-493-8808	19207	11658724	LEVER,REMOTE CONTRO..... UOC:632	1
9	PAOZZ	3040-00-409-8942	19207	8758698	BRACKET,EYE,NONROTA..... UOC:632	2
10	PAOZZ	5305-00-269-2804	96906	MS90726-61	SCREW,CAP,HEXAGON H..... UOC:632	4
11	PAOZZ	4730-00-050-4208	96906	MS15003-1	FITTING,LUBRICATION..... UOC:632	4
12	PAOZZ	3040-00-493-8806	19207	11658732	SHAFT,STRAIGHT..... UOC:632	1
13	PAOZZ	2520-00-493-8807	19207	8758701	LEVER,REMOTE CONTRO..... UOC:632	1
14	PFOOO	3040-01-121-2625	19207	11658729	CONNECTING LINK,RIG..... UOC:632	1
15	PAOZZ	5340-00-466-4948	71843	2708-6A	.CLEVIS,ROD END..... UOC:632	1
16	PAOZZ	5310-00-732-0560	96906	MS51968-14	.NUT,PLAIN,HEXAGON..... UOC:632	1
17	PAOZZ	5340-01-162-0567	19207	11658730	.CLEVIS,ROD END..... UOC:632	1
18	PAOOO	3040-00-232-6024	19207	8758686	LEVER,MANUAL CONTRO..... UOC:632	1
19	PAOZZ	5310-00-959-1488	96906	MS51922-21	.NUT,SELF-LOCKING,HE..... UOC:632	1
20	PAOZZ	5310-00-080-6004	96906	MS27183-14	.WASHER,FLAT..... UOC:632	1
21	PAOZZ	5360-00-752-1975	19207	7521975	.SPRING,HELICAL,COMP..... UOC:632	1
22	PAOZZ	2590-00-936-7873	19207	7411387	.LOCK,HOIST LEVER..... UOC:632	1
23	PAOZZ	5330-00-736-8416	19207	7368416	SEAL HOIST SHIFT BA..... UOC:632	1
24	PAOZZ	5310-00-982-4908	96906	MS21045-6	NUT,SELF-LOCKING,HE..... UOC:632	8
25	PAOZZ	2520-00-741-1410	19207	7411410	BRACKET CONTROL LEV POWER TAKE OFF. UOC:632	4

(1) ITEM NO	(2) SMR CODE	(3) NSN	(4) CAGEC	(5) PART NUMBER	(6) DESCRIPTION AND USABLE ON CODE (UOC)	(7) QTY
26	PAOZZ	5315-00-616-5520	96906	MS35756-14	KEY,WOODRUFF..... UOC:632	1
27	PAOZZ	5305-00-269-2803	96906	MS90726-60	SCREW,CAP,HEXAGON H..... UOC:632	4
28	PAOZZ	5310-00-062-4954	96906	MS21045-8	NUT,SELF-LOCKING,HE SHIFT CONTROL LEVER..... UOC:632	1
29	PAOZZ	2520-00-741-1413	19207	7411413	LEVER,REMOTE CONTRO..... UOC:632	1
30	PAOZZ	5305-00-071-2072	80204	B1821BH050C225N	SCREW,CAP,HEXAGON H..... UOC:632	1
31	PAOZZ	5315-00-842-3044	96906	MS24665-283	PIN,COTTER..... UOC:632	1
32	PAOZZ	5315-00-889-2776	96906	MS35672-44	PIN,GROOVED,HEADLES..... UOC:632	2

END OF FIGURE

UNIT, DIRECT SUPPORT, AND GENERAL SUPPORT MAINTENANCE
 REPAIR PARTS AND SPECIAL TOOLS LIST
 TRUCK, 5-TON, 6X6, M809 SERIES TRUCKS (DIESEL)

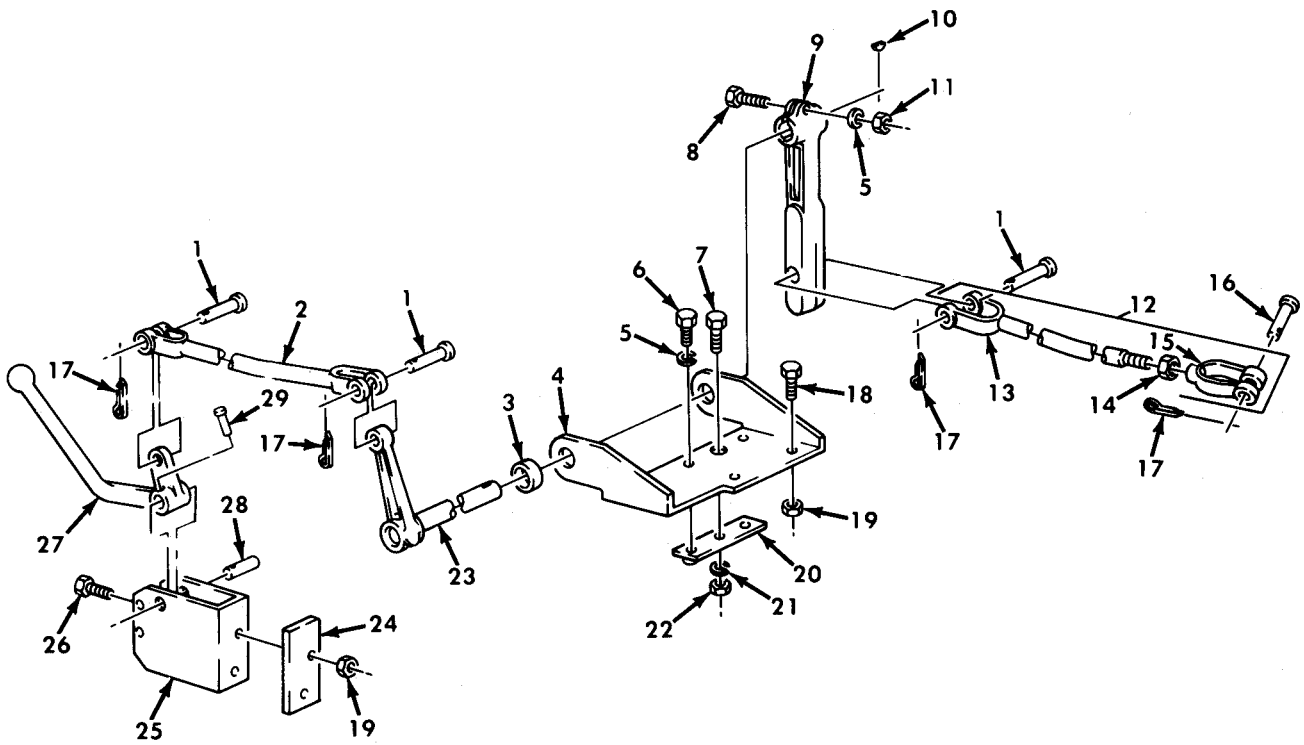

Figure 428. Tractor Wrecker and Bolster Logger Power Takeoff Controls.

(1) ITEM NO	(2) SMR CODE	(3) NSN	(4) CAGEC	(5) PART NUMBER	(6) DESCRIPTION AND USABLE ON CODE (UOC)	(7) QTY
GROUP 2004 POWER TAKEOFF ASSEMBLY						
FIG. 428 TRACTOR WRECKER AND BOLSTER LOGGER POWER TAKEOFF CONTORLS						
1	PAOZZ	5315-00-140-1938	96906	MS35810-6	PIN, STRAIGHT, HEADED..... UOC: 614	3
2	PAOZA	3040-00-036-0238	19207	11665735	CONNECTING LINK, RIG..... UOC: 614	1
3	XDOZZ		19207	11665733	SPACER, SLEEVE..... UOC: 614	1
4	PAOZZ	5340-01-141-5306	19207	10883414	BRACKET, DOUBLE ANGL..... UOC: 614	1
5	PAOZZ	5310-00-407-9566	96906	MS35338-45	WASHER, LOCK..... UOC: 614	3
6	PAOZZ	5306-00-225-9088	96906	MS90726-33	BOLT, MACHINE..... UOC: 614	2
7	PAOZZ	5305-00-267-8953	80204	B1821BH025F063N	SCREW, CAP, HEXAGON H..... UOC: 614	1
8	PAOZZ	5305-00-225-9093	96906	MS90726-38	BOLT, MACHINE..... UOC: 614	1
9	PAOZZ	2590-00-421-7234	19207	8332660	LEVER, REMOTE CONTRO..... UOC: 614	1
10	PAOZZ	5315-00-616-5524	64294	29620-3	KEY, WOODRUFF..... UOC: 614	1
11	PAOZZ	5310-00-880-7746	96906	MS51968-5	NUT, PLAIN, HEXAGON..... UOC: 614	1
12	PAOOO	3040-00-419-5853	19207	8332656	CONNECTING LINK, RIG..... UOC: 614	1
13	XAOZZ		19207	10883301	.LINK..... UOC: 614	1
14	PAOZZ	5310-00-732-0560	96906	MS51968-14	.NUT, PLAIN, HEXAGON..... UOC: 614	1
15	PAOZZ	5340-01-168-1503	19207	10883595	.CLEVIS, ROD END..... UOC: 614	1
16	PAOZZ	5315-00-158-4486	19207	7022892	PIN, STRAIGHT, HEADED..... UOC: 614	1
17	PAOZZ	5315-00-839-5822	96906	MS24665-353	PIN, COTTER..... UOC: 614	4
18	PAOZZ	5306-00-050-1238	96906	MS90727-32	BOLT, MACHINE..... UOC: 614	2
19	PAOZZ	5310-00-982-4912	96906	MS21045-5	NUT, SELF-LOCKING, HE..... UOC: 614	4
20	XDOZZ		19207	7339999	PLATE, RETAINING..... UOC: 614	1
21	PFOZZ	5310-00-582-5965	96906	MS35338-44	WASHER, LOCK..... UOC: 614	1
22	PAOZZ	5310-00-768-0319	96906	MS51968-2	NUT, PLAIN, HEXAGON..... UOC: 614	1
23	PAOZZ	2520-00-484-3317	19207	11665740	LEVER SHAFT, ASSEMBL..... UOC: 614	1
24	PFOZZ	5365-01-121-2635	19207	11665734	SPACER, PLATE..... UOC: 614	1
25	PFOZZ	5342-01-212-5283	19207	11665736-1	BRACKET..... UOC: 614	1

(1) ITEM NO	(2) SMR CODE	(3) NSN	(4) CAGEC	(5) PART NUMBER	(6) DESCRIPTION AND USABLE ON CODE (UOC)	(7) QTY
26	PAOZZ	5306-00-225-9089	96906	MS90726-34	BOLT,MACHINE..... UOC:614	2
27	PAOZZ	3040-00-232-6029	19207	8332659	LEVER,MANUAL CONTRO..... UOC:614	1
28	PAOZZ	5315-00-814-6943	96906	MS35671-38	PIN,GROOVED,HEADLES..... UOC:614	1
29	XDOZZ		19207	10883415	PIN,STRAIGHT,HEADLE..... UOC:614	1

END OF FIGURE

UNIT, DIRECT SUPPORT, AND GENERAL SUPPORT MAINTENANCE
 REPAIR PARTS AND SPECIAL TOOLS LIST
 TRUCK, 5-TON, 6X6, M809 SERIES TRUCKS (DIESEL)

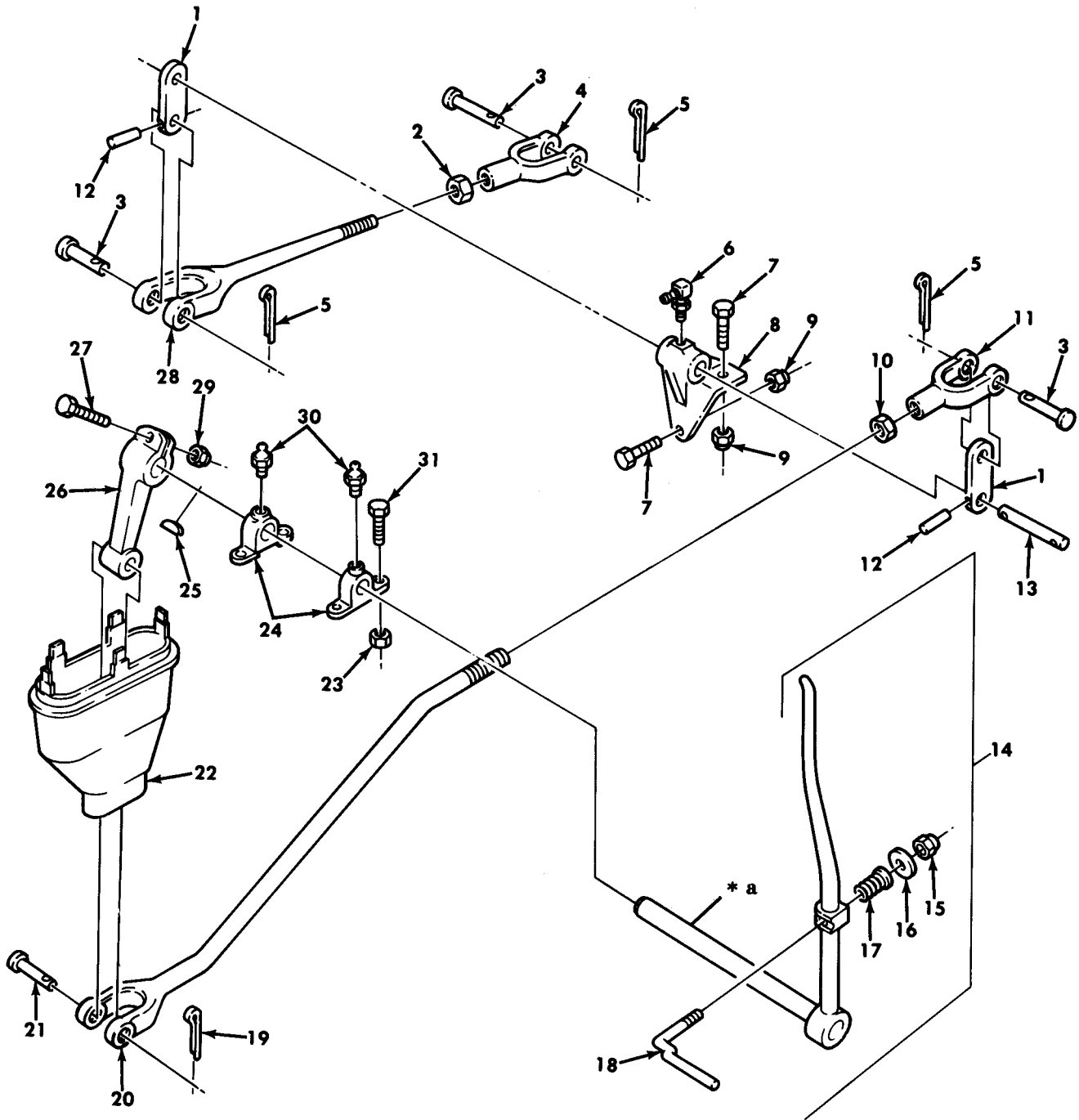

* a PART OF ITEM 14

Figure 429. Wrecker Power Divider Controls.

(1) ITEM NO	(2) SMR CODE	(3) NSN	(4) CAGEC	(5) PART NUMBER	(6) DESCRIPTION AND USABLE ON CODE (UOC)	(7) QTY
GROUP 2004 POWER TAKEOFF ASSEMBLY						
FIG. 429 WRECKER POWER DIVIDER CONTORLS						
1	PAOZZ	2520-00-419-9419	19207	7418842	LEVER,REMOTE CONTRO..... UOC:622	2
2	PAOZZ	5310-00-880-7745	96906	MS51968-11	NUT,PLAIN,HEXAGON..... UOC:622	1
3	PAOZZ	5315-00-140-1938	96906	MS35810-6	PIN,STRAIGHT,HEADED..... UOC:622	3
4	PAOZZ	5340-00-152-8423	83299	K295	CLEVIS,ROD END..... UOC:622	1
5	PAOZZ	5315-00-839-5822	96906	MS24665-353	PIN,COTTER..... UOC:622	3
6	PAOZZ	4730-00-172-0034	96906	MS15003-6	FITTING,LUBRICATION..... UOC:622	1
7	PAOZZ	5305-00-269-3240	80204	B1821BH038F150N	SCREW,CAP,HEXAGON H..... UOC:622	3
8	PAOZZ	3040-00-417-2579	19207	7418844	BRACKET,EYE,NONROTA..... UOC:622	1
9	PAOZZ	5310-00-959-1488	96906	MS51922-21	NUT,SELF-LOCKING,HE..... UOC:622	3
10	PAOZZ	5310-00-732-0560	96906	MS51968-14	NUT,PLAIN,HEXAGON..... UOC:622	1
11	PAOZZ	5340-00-466-4948	71843	2708-6A	CLEVIS,ROD END..... UOC:622	1
12	PAOZZ	5315-00-060-5074	96906	MS35671-55	PIN,GROOVED,HEADLES..... UOC:622	2
13	PAOZZ	5315-00-231-7618	19207	7418843	PIN,STRAIGHT,HEADLE..... UOC:622	1
14	PAOOO	3040-00-232-6024	19207	8758686	LEVER,MANUAL CONTRO..... UOC:622	1
15	PAOZZ	5310-00-959-1488	96906	MS51922-21	.NUT,SELF-LOCKING,HE..... UOC:622	1
16	PAOZZ	5310-00-080-6004	96906	MS27183-14	.WASHER,FLAT..... UOC:622	1
17	PAOZZ	5360-00-752-1975	19207	7521975	.SPRING,HELICAL,COMP..... UOC:622	1
18	PAOZZ	2590-00-936-7873	19207	7411387	.LOCK,HOIST LEVER..... UOC:622	1
19	PAOZZ	5315-00-842-3044	96906	MS24665-283	PIN,COTTER..... UOC:622	1
20	PAOZZ	3040-00-471-5350	19207	7418845	CONNECTING LINK,RIG..... UOC:622	1
21	PAOZZ	5315-00-846-1270	96906	MS35810-35	PIN,STRAIGHT,HEADED..... UOC:622	1
22	PAOZZ	5330-00-736-8416	19207	7368416	SEAL HOIST SHIFT BA..... UOC:622	1
23	PAOZZ	5310-00-982-4908	96906	MS21045-6	NUT,SELF-LOCKING,HE..... UOC:622	4
24	PAOZZ	2520-00-741-1410	19207	7411410	BRACKET CONTROL LEV..... UOC:622	2
25	PAOZZ	5315-00-616-5520	96906	MS35756-14	KEY,WOODRUFF..... UOC:622	1

(1) ITEM NO	(2) SMR CODE	(3) NSN	(4) CAGEC	(5) PART NUMBER	(6) DESCRIPTION AND USABLE ON CODE (UOC)	(7) QTY
26	PAOZZ	2520-00-741-1413	19207	7411413	LEVER,REMOTE CONTRO..... UOC:622	1
27	PAOZZ	5305-00-071-2072	80204	B1821BH050C225N	SCREW,CAP,HEXAGON H..... UOC:622	1
28	PAOZZ	5340-00-741-8840	19207	7418840	CLEVIS,ROD END..... UOC:622	1
29	PAOZZ	5310-00-062-4954	96906	MS21045-8	NUT,SELF-LOCKING,HE..... UOC:622	1
30	PAOZZ	4730-00-050-4208	96906	MS15003-1	FITTING,LUBRICATION..... UOC:622	2
31	PAOZZ	5305-00-269-2803	96906	MS90726-60	SCREW,CAP,HEXAGON H..... UOC:622	4

END OF FIGURE

UNIT, DIRECT SUPPORT, AND GENERAL SUPPORT MAINTENANCE
 REPAIR PARTS AND SPECIAL TOOLS LIST
 TRUCK, 5-TON, 6X6, M809 SERIES TRUCKS (DIESEL)

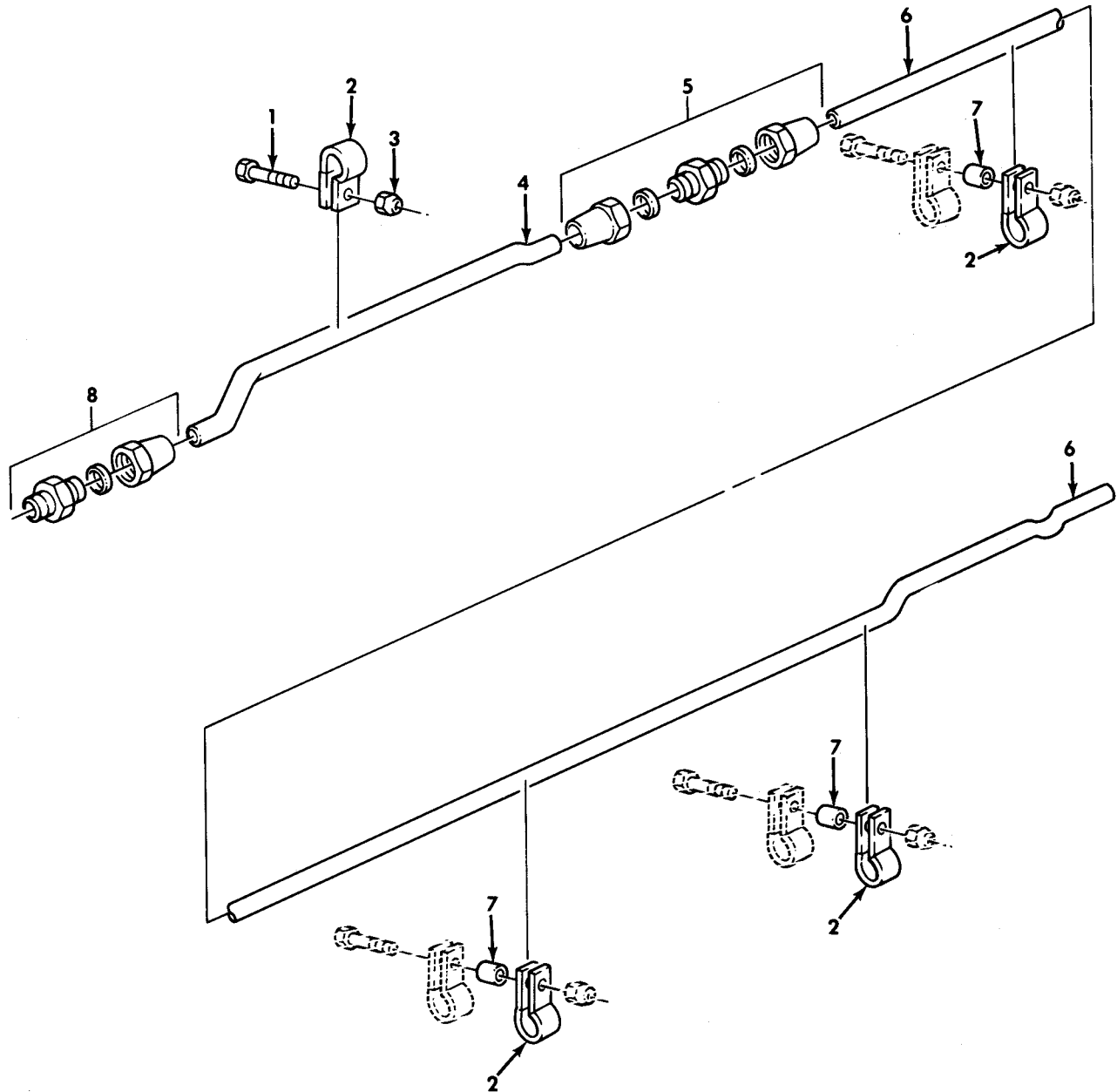
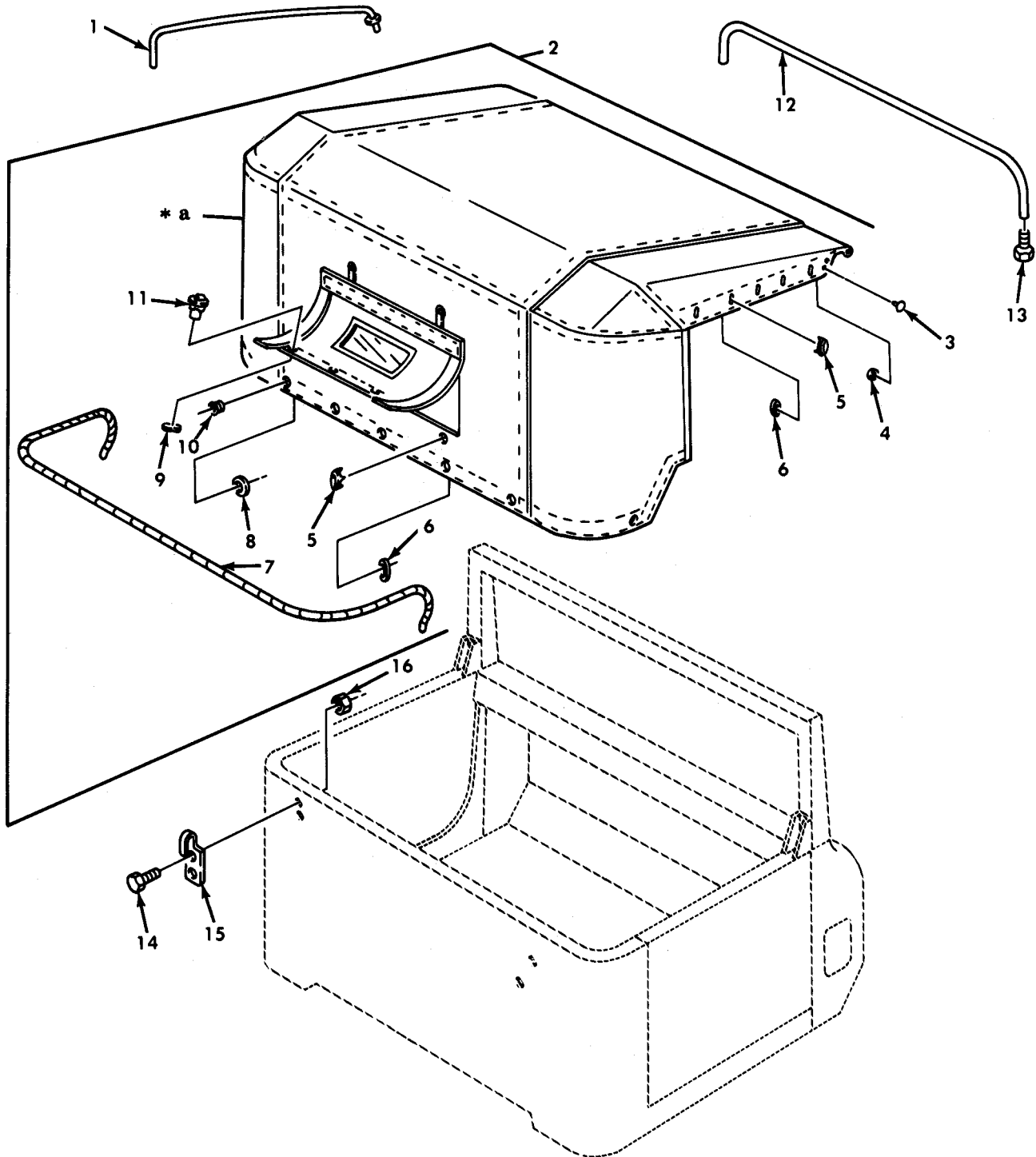

Figure 430. Wrecker Auxiliary Clutch Control Piping.

(1) ITEM NO	(2) SMR CODE	(3) NSN	(4) CAGEC	(5) PART NUMBER	(6) DESCRIPTION AND USABLE ON CODE (UOC)	(7) QTY
GROUP 2004 POWER TAKEOFF ASSEMBLY						
FIG. 430 WRIECKER AUXILIARY CLUTCH CONTORL PIPING						
1	PAOZZ	5305-00-267-8954	80204	B1821BH025F125N	SCREW,CAP,HEXAGON H..... UOC:622	1
2	PAOZZ	5340-00-809-1492	81348	CMDX2-3PT573036	CLAMP,LOOP..... UOC:622	4
3	PAOZZ	5310-00-061-7325	96906	MS21045-4	NUT,SLFLKG HEXAGON..... UOC:622	1
4	MOOZZ		19207	7413893	TUBE MAKE FROM TUBE,P/N 31089R..... UOC:622	1
5	PAOZZ	4730-00-278-3213	81343	6-6 120101BA	NIPPLE,TUBE..... UOC:622	1
6	MOOZZ		19207	7413894	TUBE MAKE FROM TUBE,P/N 31089R..... UOC:622	1
7	PAOZZ	5365-00-741-3899	19207	7413899	SPACER,SLEEVE..... UOC:622	3
8	PAOZZ	4730-00-069-1186	81343	6-4 120102BA	ADAPTER,STRAIGHT,PI..... UOC:622	1

END OF FIGURE

UNIT, DIRECT SUPPORT, AND GENERAL SUPPORT MAINTENANCE
 REPAIR PARTS AND SPECIAL TOOLS LIST
 TRUCK, 5-TON, 6X6, M809 SERIES TRUCKS (DIESEL)



* a PART OF ITEM 2

Figure 431. Soft Top Assembly, Mounting Hardware, and Related Parts.

(1) ITEM NO	(2) SMR CODE	(3) NSN	(4) CAGEC	(5) PART NUMBER	(6) DESCRIPTION AND USABLE ON CODE (UOC)	(7) QTY
GROUP 22 BODY, CHASSIS, AND ACCESSORY ITEMS						
2201 CANVAS, RUBBER, OR PLASTIC ITEMS						
FIG. 431 SOFT TOP ASSEMBLY, MOUNTING HADWARE, AND RELATED PARTS						
1	PAOZZ	2540-01-092-1264	19207	12255937	BOW, VEHICULAR.....	3
UOC: 614, 620, 622, 625, 626, 628, 629, 630, 631, 632, 634, 635, 637, 638						
2	PAOFF	2540-01-413-3143	19207	12450214-1	COVER, FITTED, VEHICU.....	1
UOC: 614, 620, 622, 625, 626, 628, 629, 630, 631, 632, 634, 635, 637, 638						
2	PAOFF	2540-01-435-4933	19207	12450214-3	COVER, FITTED, VEHICU.....	1
UOC: 614, 620, 622, 625, 626, 628, 629, 630, 631, 632, 634, 635, 637, 638						
3	PAFZZ	5325-00-359-6844	96906	MS27980-1B	.CAP, SNAP FASTENER.....	2
4	PAFZZ	5325-00-285-6250	96906	MS27980-6B	.SOCKET, SNAP FASTENE.....	2
5	PAFZZ	5325-00-281-8643	21450	426687	.SOCKET, TURNBUTON F.....	15
6	PAFZZ	5325-00-371-8108	13940	BS 78505	.CLINCH PLATE, TURNBU.....	15
7	PAOZZ	4020-01-160-4055	19207	11589022-1	.ROPE, FIBROUS.....	1
8	PAFZZ	5325-00-508-8901	96906	MS20230WB4	.EYELET, METALLIC.....	7
9	PAFZZ	5325-00-303-4932	21450	549222	.CLINCH PLATE, TURNBU.....	3
10	PAFZZ	5325-00-526-2663	96906	MS20230-GB4	.EYELET, METALLIC.....	7
11	PAFZZ	5325-00-619-0843	21450	549177	.STUD, SNAP FASTENER.....	3
12	PAOZZ	2540-00-231-7481	19207	11593325	BOW, VEHICULAR TOP.....	1
UOC: 623, 624, 630, 631, 632						
13	PAOZZ	5305-00-958-5248	96906	MS35190-293	SCREW, MACHINE.....	2
UOC: 623, 624, 630, 631, 632						
14	PAOZZ	5306-00-050-1238	96906	MS90727-32	BOLT, MACHINE.....	12
15	PAOZZ	5340-00-456-1011	34623	A14531	HOOK, SUPPORT.....	6
16	PAOZZ	5310-00-984-3807	96906	MS51922-13	NUT, SELF-LOCKING, HE.....	12

END OF FIGURE

UNIT, DIRECT SUPPORT, AND GENERAL SUPPORT MAINTENANCE
 REPAIR PARTS AND SPECIAL TOOLS LIST
 TRUCK, 5-TON, 6X6, M809 SERIES TRUCKS (DIESEL)

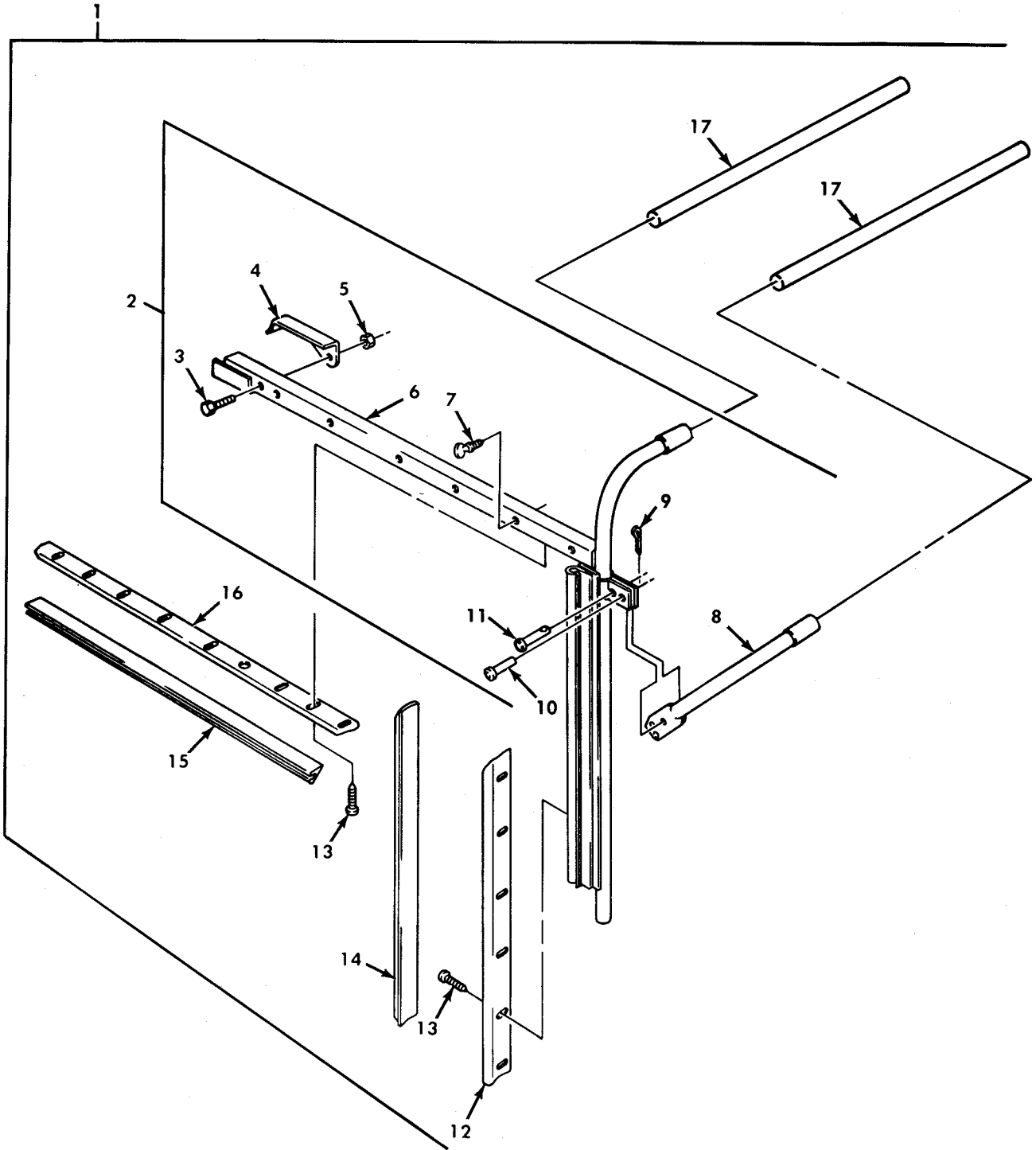

Figure 432. Soft Top Post and Rail Assembly.

(1) ITEM NO	(2) SMR CODE	(3) NSN	(4) CAGEC	(5) PART NUMBER	(6) DESCRIPTION AND USABLE ON CODE (UOC)	(7) QTY
GROUP 2201 CANVAS,RUBBER,OR PLATIC ITEMS						
FIG. 432 SOFT TOP POST AND RAIL ASSEMBLY						
1	PAOOO	2510-00-231-7482	19207	11608784	POST,VEHICULAR BODY RIGHT.....	1
					UOC:623,624,630,631,632	
1	PAOOO	2510-00-740-9596	19207	7409596	POST PILLAR CAB TOP LEFT.....	1
					UOC:614,620,621,622,625,626,627,628,629,633,634,635,637,638	
1	PAOZZ	2540-00-740-9597	19207	7409597	POST ASSEMBLY, TOP, T RIGHT.....	1
					UOC:614,620,621,622,625,626,627,628,629,633,634,635,637,638	
1	PAOOO	2540-00-231-7480	19207	11593273	POST ASSEMBLY,VEHIC LEFT HAND CAB TOP COVER.....	1
					UOC:623,624,630,631,632	
2	PAOOO	2510-00-740-9686	19207	7409686	.RAIL ASSEMBLY,SIDE LEFT.....	1
					UOC:614,620,621,622,625,626,627,628,629,633,634,635,637,638	
2	PAOOO	2510-00-740-9687	19207	7409687	.RAIL,ASSEMBLY RIGHT.....	1
					UOC:614,620,621,622,625,626,627,628,629,633,634,635,637,638	
2	PAOOO	2510-00-472-1693	19207	11608783	.RAIL,CAB TOP PILLAR RIGHT.....	1
					UOC:623,624,630,631,632	
2	PAOOO	2510-00-472-1688	19207	11593274	.RAIL,CAB TOP PILLAR LEFT.....	1
					UOC:623,624,630,631,632	
3	PAOZZ	5305-00-267-8955	80204	B1821BH025F138N	..SCREW,CAP,HEXAGON H.....	1
4	PAOZZ	2510-00-036-0298	19207	7005638	..CATCH,CAB TOP RIGHT.....	1
4	PAOZZ	2540-00-891-7830	19207	7005798	..CATCH,CAB TOP,R.S. LEFT.....	1
6	XAOZZ		19207	7005602	..SUPPORT,SOFT TOP,CA LEFT.....	1
					UOC:614,620,621,622,625,626,627,628,629,633,634,635,637,638	
6	XAOZZ		19207	7005603	..SUPPORT,SOFT TOP,CA RIGHT.....	1
					UOC:614,620,621,622,625,626,627,628,629,633,634,635,637,638	
6	XDOZZ		19207	11608782	..BAR ASSEMBLY RIGHT.....	1
					UOC:623,624,630,631,632	
6	XDOZZ		19207	11593270	..BAR ASSEMBLY,COVER LEFT.....	1
					UOC:623,624,630,631,632	
7	PAOZZ	5325-00-282-7435	19207	583244	..STUD,TURNBUTTON FAS.....	6
8	PAOZZ	2510-00-737-2711	19207	7372711	..BOW,SIDE RAIL..RIGHT.....	1
8	PAOZZ	2510-00-737-2712	19207	7372712	..BOW,SIDE RAIL..LEFT.....	1
9	PAOZZ	5315-00-839-2325	96152	A82-1	..PIN,COTTER.....	1
					UOC:614,620,621,622,625,626,627,628,629,633,634,635,637,638	
10	PAOZZ	5320-00-889-2632	96906	MS35743-38	..RIVET,SOLID.....	1
					UOC:614,620,621,622,625,626,627,628,629,633,634,635,637,638	
11	PAOZZ	5315-01-070-2168	96906	MS35810-11	..PIN,STRAIGHT,HEADED.....	1
					UOC:614,620,621,622,625,626,627,628,629,633,634,635,637,638	
12	PAOZZ	2510-00-693-0591	19207	7372718	..RETAINER,CAB TOP LEFT.....	1
12	PAOZZ	2510-00-693-0592	19207	7372719	..RETAINER,CAB TOP RIGHT.....	1
13	PAOZZ	5305-00-879-7941	96906	MS24617-31	..SCREW,TAPPING.....	15
14	PAOZZ	5330-00-737-2720	19207	7372720	..SEAL,NONMETALLIC SP LEFT.....	1

(1) ITEM NO	(2) SMR CODE	(3) NSN	(4) CAGEC	(5) PART NUMBER	(6) DESCRIPTION AND USABLE ON CODE (UOC)	(7) QTY
14	PAOZZ	5330-01-060-0992	19207	7372721	.SEAL,RUBBER SPECIAL RIGHT.....	1
15	PAOZZ	5330-00-737-2722	19207	7372722	.SEAL,NONMETALLIC SP.....	1
16	PAOZZ	2590-00-693-0589	19207	7372716	.BEZEL,AUTOMOTIVE TR.....	1
					UOC: 614,620,621,622,625,626,627,628,629, 633,634,635,637,638	
16	PAOZZ	2540-00-472-1691	19207	11593327	.RETAINER,RUBBER SEA.....	1
					UOC: 614,620,621,622,625,626,627,628,629, 633,634,635,637,638	
17	PAOZZ	4710-00-737-2713	19207	7372713	.TUBE,METALLIC.....	2

END OF FIGURE

UNIT, DIRECT SUPPORT, AND GENERAL SUPPORT MAINTENANCE
 REPAIR PARTS AND SPECIAL TOOLS LIST
 TRUCK, 5-TON, 6X6, M809 SERIES TRUCKS (DIESEL)

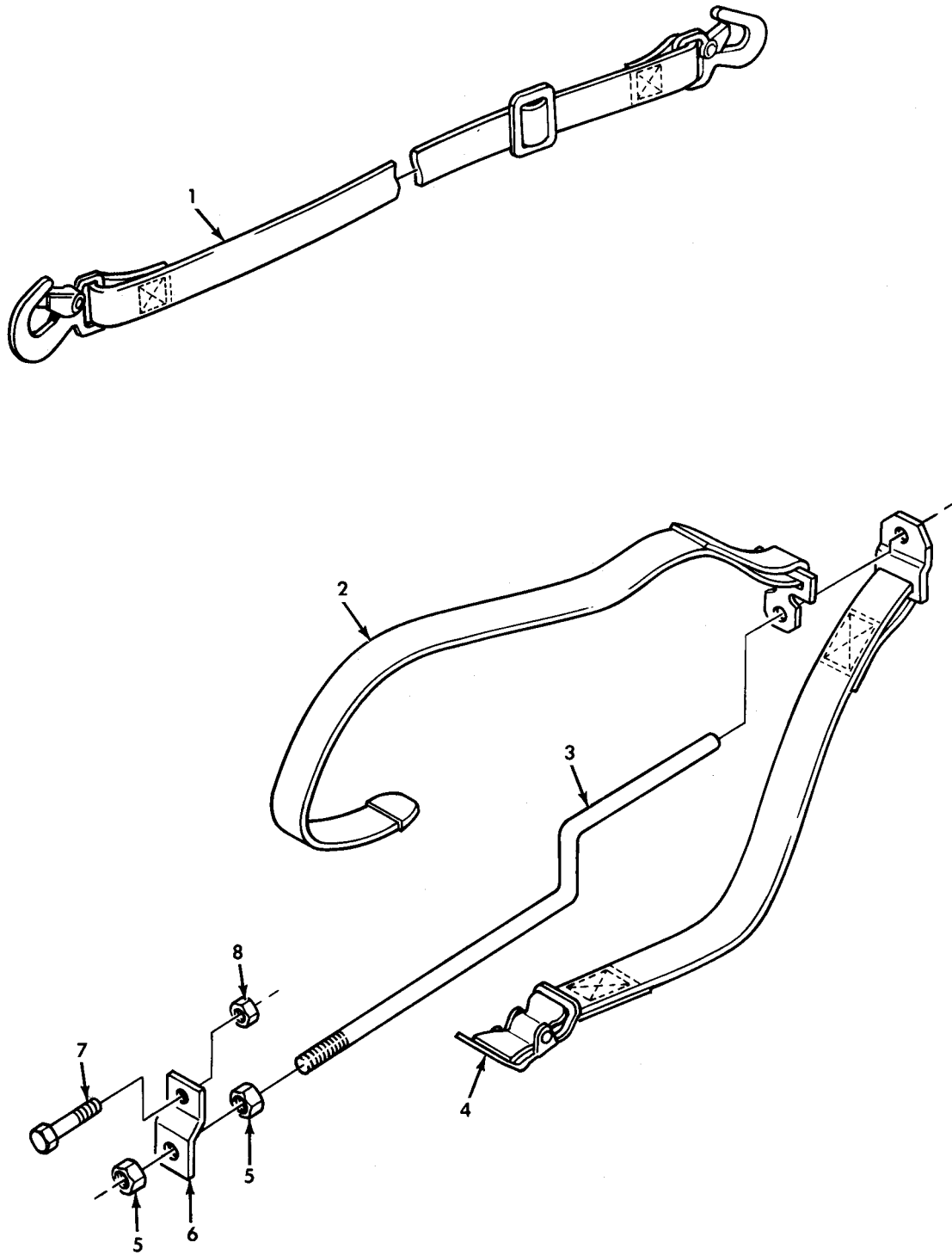

Figure 433. Cargo Body Adjustable Safety Strap and Bow Stowage Strap Assembly.

(1) ITEM NO	(2) SMR CODE	(3) NSN	(4) CAGEC	(5) PART NUMBER	(6) DESCRIPTION AND USABLE ON CODE (UOC)	(7) QTY
GROUP 2201 CANVAS,RUBBER,OR PLASTIC ITEMS						
FIG. 433 CARGO BODY ADJUSTABLE SAFETY STRAP AND BOW STOWAGE STRAP ASSEMBLY						
1	PAOZZ	5340-01-114-7712	19207	11682088-1	STRAP,WEBBING..... UOC:625,626,628,629,637,638	1
2	PAOZZ	5340-00-930-2717	19207	10937882	STRAP,WEBBING..... UOC:637,638	2
3	PAOZZ	5306-00-421-3950	19207	10937897	ROD,THREADED END..... UOC:637,638	2
4	PAOZZ	5340-00-930-2716	19207	10937881	STRAP,WEBBING..... UOC:637,638	2
5	PAOZZ	5310-00-834-8734	96906	MS35691-37	NUT,PLAIN,HEXAGON..... UOC:637,638	4
6	PFOZZ	5340-00-482-4339	19207	11611613	BRACKET,DOUBLE ANGL..... UOC:637,638	2
7	PAOZZ	5305-00-912-5113	96906	MS51096-359	SCREW,CAP,HEXAGON H..... UOC:637,638	2
8	PAOZZ	5310-00-814-0672	96906	MS51943-36	NUT,SELF-LOCKING,HE..... UOC:637,638	2

END OF FIGURE

UNIT, DIRECT SUPPORT, AND GENERAL SUPPORT MAINTENANCE
 REPAIR PARTS AND SPECIAL TOOLS LIST
 TRUCK, 5-TON, 6X6, M809 SERIES TRUCKS (DIESEL)

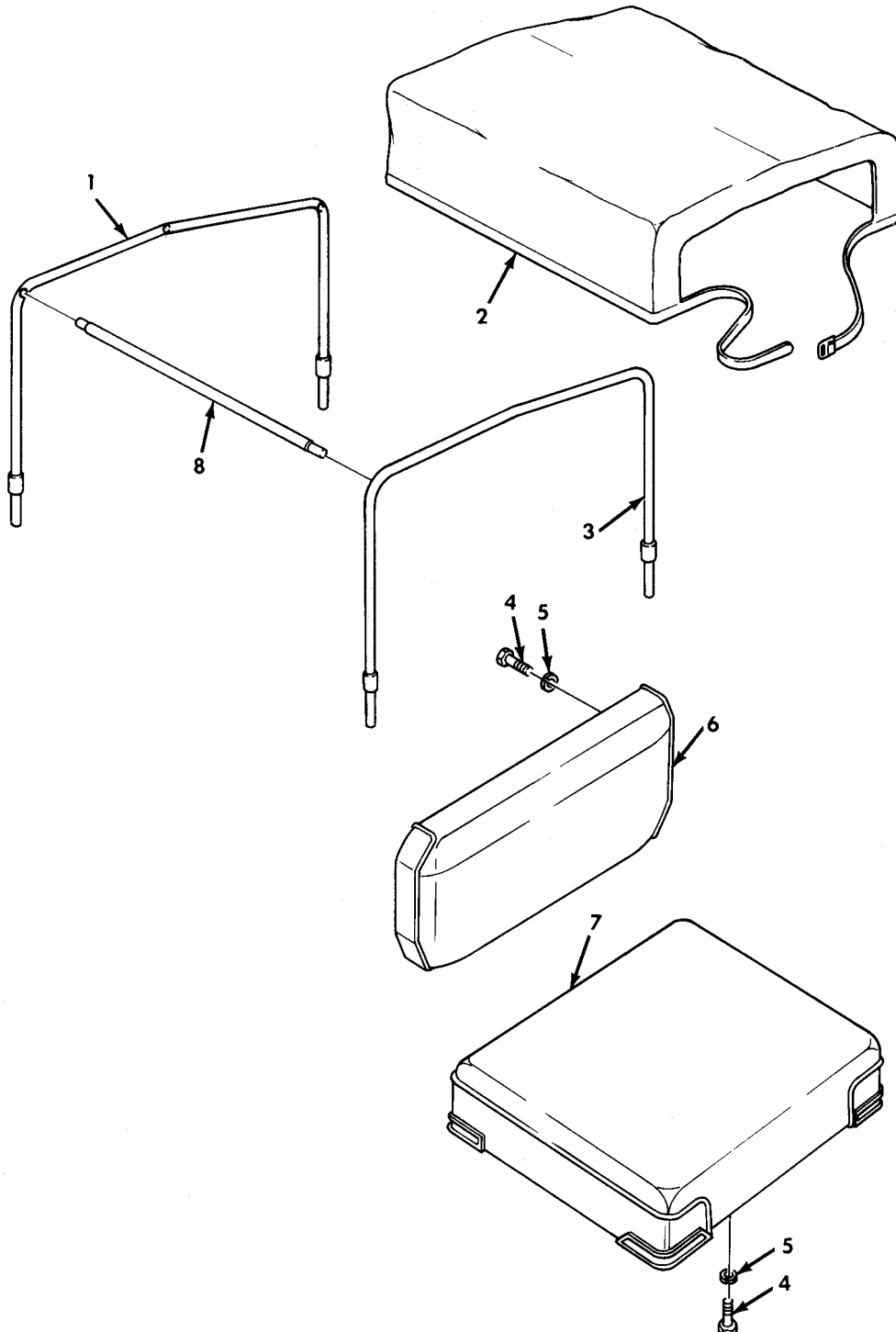

Figure 434. Wrecker Gondola Canopy and Seat.

(1) ITEM NO	(2) SMR CODE	(3) NSN	(4) CAGEC	(5) PART NUMBER	(6) DESCRIPTION AND USABLE ON CODE (UOC)	(7) QTY
GROUP 2201 CANVAS,RUBBER,OR PLASTIC ITEMS						
FIG. 434 WRECKER GONDOLA CANOPY AND SEAT						
1	PAOZZ	2540-00-860-2357	19207	10876565	BOW,GONDOLA CANOPY..... UOC:622	1
2	PAOOF	2540-00-860-2355	19207	10876433	COVER,FITTED,VEHICU..... UOC:622	1
3	PAOZZ	2540-00-860-2356	19207	10876566	BOW,GONDOLA CANOPY..... UOC:622	1
4	PAOZZ	5305-01-010-2362	96906	MS18154-59	SCREW,CAP,HEXAGON H..... UOC:622	4
5	PAOZZ	5310-00-637-9541	96906	MS35338-46	WASHER,LOCK..... UOC:622	4
6	PAOZZ	2540-00-063-4730	19207	10876402	CUSHION,SEAT BACK,V..... UOC:622	1
7	PAOZZ	2540-00-972-2642	19207	10876401	SEAT,VEHICULAR..... UOC:622	1
8	PAOZZ	2540-00-860-2358	19207	10900249	CROSSMEMBER,GONDOLA..... UOC:622	3

END OF FIGURE

UNIT, DIRECT SUPPORT, AND GENERAL SUPPORT MAINTENANCE
 REPAIR PARTS AND SPECIAL TOOLS LIST
 TRUCK, 5-TON, 6X6, M809 SERIES TRUCKS (DIESEL)

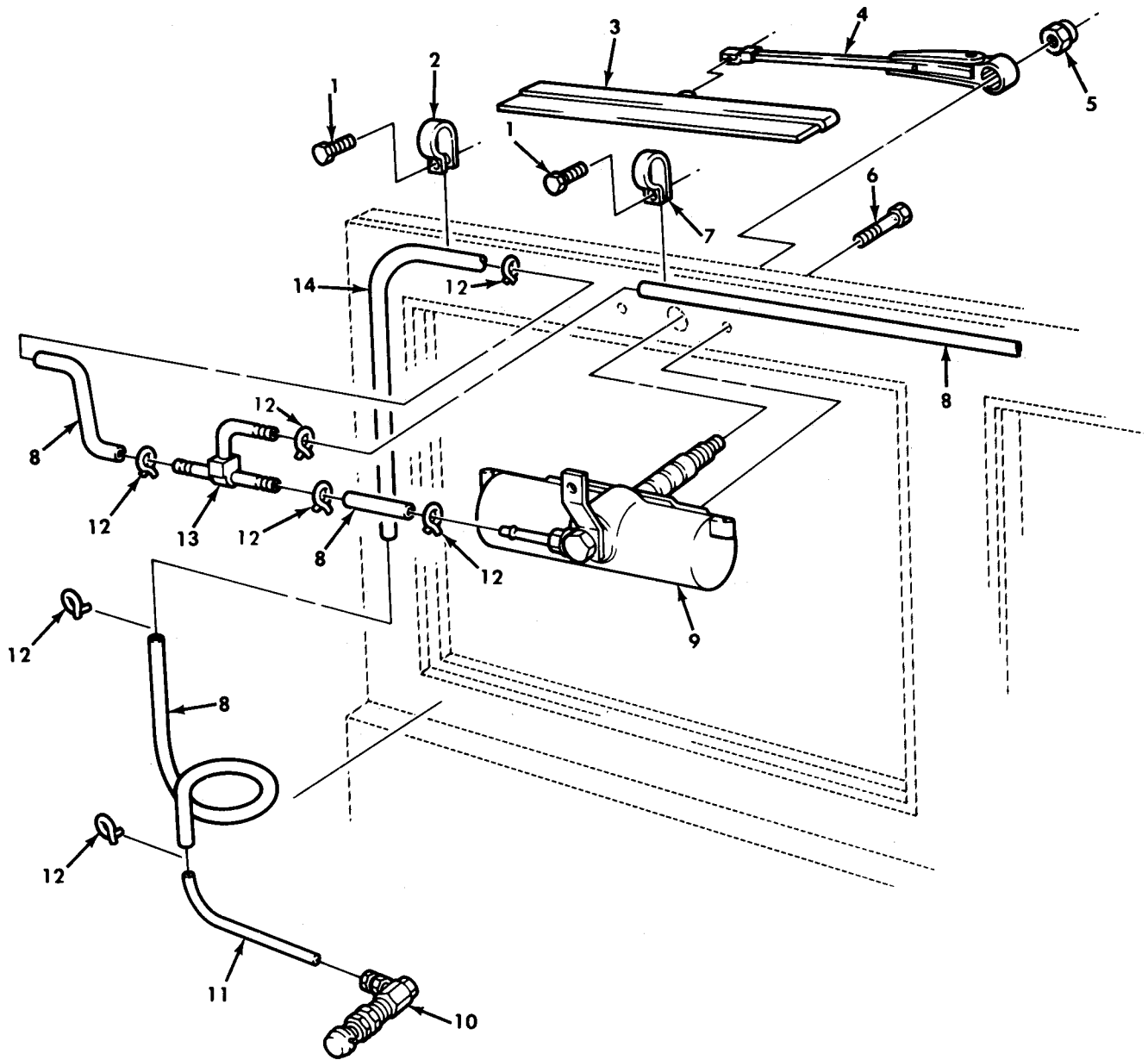

Figure 435. Windshield Wiper Arm, Blade, and Mounting Hardware.

(1) ITEM NO	(2) SMR CODE	(3) NSN	(4) CAGEC	(5) PART NUMBER	(6) DESCRIPTION AND USABLE ON CODE (UOC)	(7) QTY
GROUP 2202 ACCESSORY ITEMS						
FIG. 435 WINDSHIELD WIPER ARM, BLADE, AND MOUNTING HARDWARE						
1	PAOZZ	5305-00-855-0957	96906	MS24629-46	SCREW, TAPPING.....	4
2	PAOZZ	5340-00-057-2890	96906	MS21333-3	CLAMP, LOOP.....	3
3	PAOZZ	2540-00-255-9212	96906	MS53048-10	BLADE, WINDSHIELD WI.....	2
4	PFOZZ	2540-00-050-0810	96906	MS53049-1	ARM, WINDSHIELD WIPE.....	2
5	PAOZZ	5310-00-705-8965	19207	7058965	NUT, PLAIN, CAP.....	2
6	PAOZZ	5305-00-165-8252	19207	7372704	SCREW.....	4
7	PAOZZ	5340-00-984-8540	96906	MS21333-102	CLAMP, LOOP.....	1
8	MOOZZ		19207	7331422	HOSE, NONMETALLIC MAKE FROM HOSE, P/N 11639682-1.....	1
9	PAOZZ	2540-00-391-4322	60703	22191	MOTOR, WINDSHIELD WI FOR MOTOR REPLACEMENT ORDER ELECTRIC WIPER KIT P/N 57K3240, NSN 6105-01-461-7073....	2
10	PAOZZ	4820-00-753-9695	82484	DCSC#1	VALVE, ANGLE.....	1
11	PAOZZ	4710-00-277-5525	13829	A300578	TUBE, METALLIC.....	1
12	PAOZZ	4730-01-109-8001	19207	11662913	CLAMP, HOSE..... REPLACES 7363046.....	8
13	PAOZZ	4730-00-737-2701	19207	7372701	TEE, HOSE.....	1
14	MOOZZ		19207	8689206	TUBE, METALLIC MAKE FROM TUBE, P/N 8689206.....	1

END OF FIGURE

UNIT, DIRECT SUPPORT, AND GENERAL SUPPORT MAINTENANCE
 REPAIR PARTS AND SPECIAL TOOLS LIST
 TRUCK, 5-TON, 6X6, M809 SERIES TRUCKS (DIESEL)

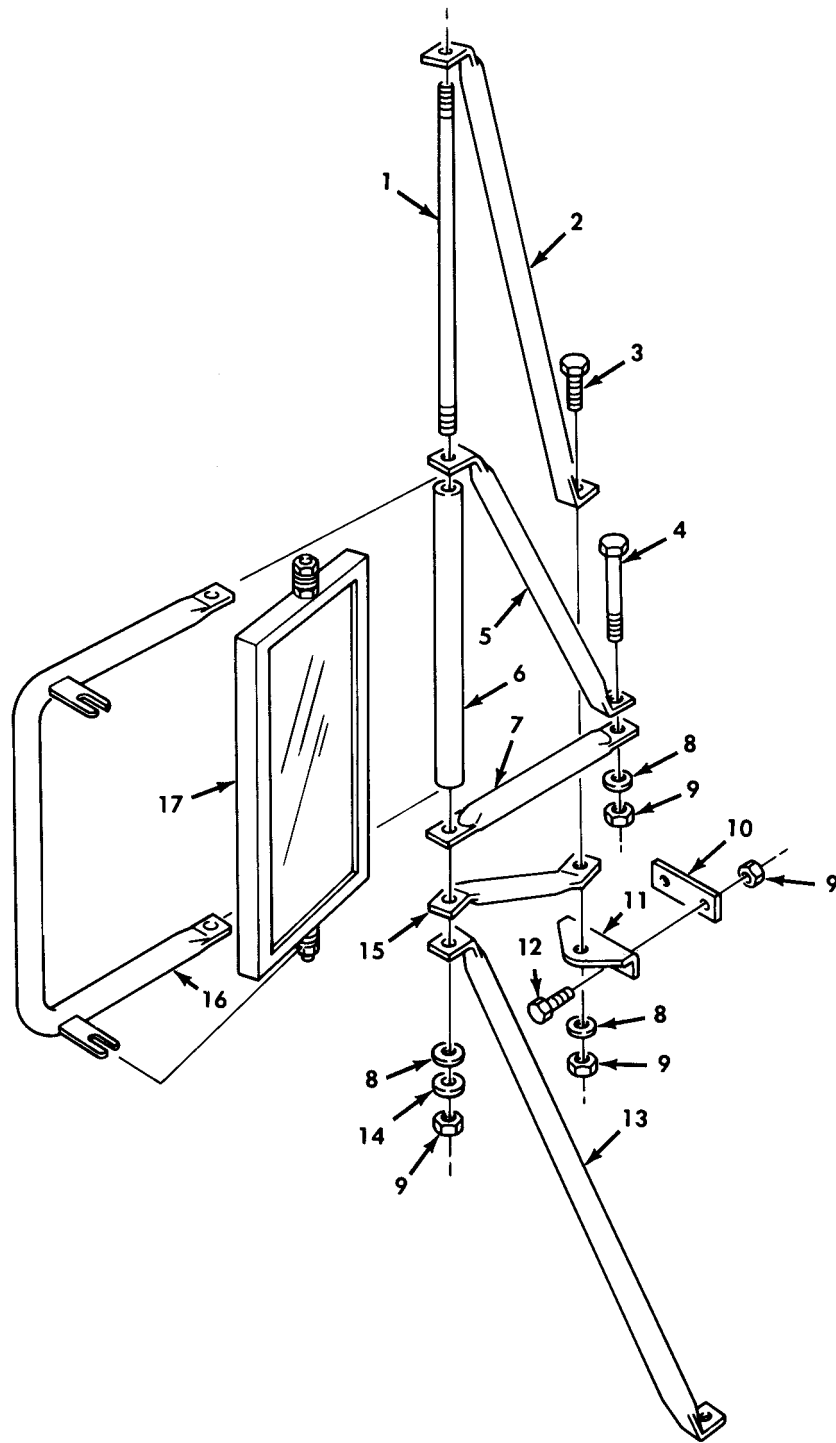

Figure 436. Rearview Mirror Assembly, Right and Left Side.

(1) ITEM NO	(2) SMR CODE	(3) NSN	(4) CAGEC	(5) PART NUMBER	(6) DESCRIPTION AND USABLE ON CODE (UOC)	(7) QTY
GROUP 2202 ACCESSORY ITEMS						
FIG. 436 REARVIEW MIRROR ASSEMBLY, RIGHT AND LEFT SIDE						
1	PAOZZ	5306-00-189-1775	19207	11608936	ROD, THREADED END.....	2 UOC: 614, 620, 622, 623, 624, 625, 626, 627, 628, 629, 630, 631, 632, 633, 634, 635, 637, 638
2	PAOZZ	2540-00-459-3184	19207	11611829	ARM, REARVIEW MIRROR LEFT.....	1 UOC: 614, 620, 622, 623, 624, 625, 626, 627, 628, 629, 630, 631, 632, 633, 634, 635, 637, 638
2	PAOZZ	2540-00-459-3185	19207	11664425	ARM, REARVIEW MIRROR RIGHT.....	1 UOC: 614, 620, 622, 623, 624, 625, 626, 627, 628, 629, 630, 631, 632, 633, 634, 635, 637, 638
3	PAOZZ	5302-00-068-0515	96906	B1821BH025F100N	SCREW, CAP, HEXAGON H.....	2 UOC: 614, 620, 622, 623, 624, 625, 626, 627, 628, 629, 630, 631, 632, 633, 634, 635, 637, 638
4	PAOZZ	5306-00-409-4066	19207	11608931	BOLT, SHOULDER.....	4 UOC: 614, 620, 622, 623, 624, 625, 626, 627, 628, 629, 630, 631, 632, 633, 634, 635, 637, 638
5	PAOZZ	2540-00-933-6869	19207	11608926	ARM, REARVIEW MIRROR.....	2 UOC: 614, 620, 622, 623, 624, 625, 626, 627, 628, 629, 630, 631, 632, 633, 634, 635, 637, 638
6	PAOZZ	2540-00-933-6267	19207	11608925	ARM, REARVIEW MIRROR.....	2 UOC: 614, 620, 622, 623, 624, 625, 626, 627, 628, 629, 630, 631, 632, 633, 634, 635, 637, 638
7	PAOZZ	2540-00-933-6868	19207	11608928	ARM, REARVIEW MIRROR.....	2 UOC: 614, 620, 622, 623, 624, 625, 626, 627, 628, 629, 630, 631, 632, 633, 634, 635, 637, 638
8	PAOZZ	5310-00-809-4058	96906	MS27183-10	WASHER, FLAT.....	10 UOC: 614, 620, 622, 623, 624, 625, 626, 627, 628, 629, 630, 631, 632, 633, 634, 635, 637, 638
9	PAOZZ	5310-00-061-7325	96906	MS21045-4	NUT, SLFLKG HEXAGON.....	14 UOC: 614, 620, 622, 623, 624, 625, 626, 627, 628, 629, 630, 631, 632, 633, 634, 635, 637, 638
10	PAOZZ	2540-00-933-6262	19207	11608938	PLATE, COWL.....	2 UOC: 614, 620, 622, 623, 624, 625, 626, 627, 628, 629, 630, 631, 632, 633, 634, 635, 637, 638
11	PAOZZ	2540-00-933-6263	19207	11608933	BRACKET, CLIP.....	2 UOC: 614, 620, 622, 623, 624, 625, 626, 627, 628, 629, 630, 631, 632, 633, 634, 635, 637, 638
12	PAOZZ	5305-00-068-0516	80204	B1821BH025F113N	SCREW, CAP, HEXAGON H.....	4 UOC: 614, 620, 622, 623, 624, 625, 626, 627, 628, 629, 630, 631, 632, 633, 634, 635, 637, 638
13	PAOZZ	2540-00-933-6870	19207	11608927	BRACE.....	2 UOC: 614, 620, 622, 623, 624, 625, 626, 627, 628, 629, 630, 631, 632, 633, 634, 635, 637, 638
14	PAOZZ	5330-00-483-2408	19207	7372705	GASKET.....	4 UOC: 614, 620, 622, 623, 624, 625, 626, 627, 628, 629, 630, 631, 632, 633, 634, 635, 637, 638
15	PAOZZ	2510-00-933-6265	19207	11608929	BRACE RIGHT.....	1 UOC: 614, 620, 622, 623, 624, 625, 626, 627, 628, 629, 630, 631, 632, 633, 634, 635, 637, 638
15	PAOZZ	2540-00-407-2616	19207	11611822	BRACE, REARVIEW MIRR LEFT.....	1 UOC: 614, 620, 622, 623, 624, 625, 626, 627, 628, 629, 630, 631, 632, 633, 634, 635, 637, 638
16	PAOZZ	2540-00-493-8895	19207	11608924	ARM, REARVIEW MIRROR.....	2 UOC: 614, 620, 622, 623, 624, 625, 626, 627, 628, 629, 630, 631, 632, 633, 634, 635, 637, 638

(1) ITEM NO	(2) SMR CODE	(3) NSN	(4) CAGEC	(5) PART NUMBER	(6) DESCRIPTION AND USABLE ON CODE (UOC)	(7) QTY
17	PAOZZ	2540-00-788-5637	58536	A52432-2	MIRROR ASSEMBLY, REA RIGHT AND LEFT. UOC: 614, 620, 622, 623, 624, 625, 626, 627, 628, 629, 630, 631, 632, 633, 634, 635, 637, 638	2

END OF FIGURE

UNIT, DIRECT SUPPORT, AND GENERAL SUPPORT MAINTENANCE
 REPAIR PARTS AND SPECIAL TOOLS LIST
 TRUCK, 5-TON, 6X6, M809 SERIES TRUCKS (DIESEL)

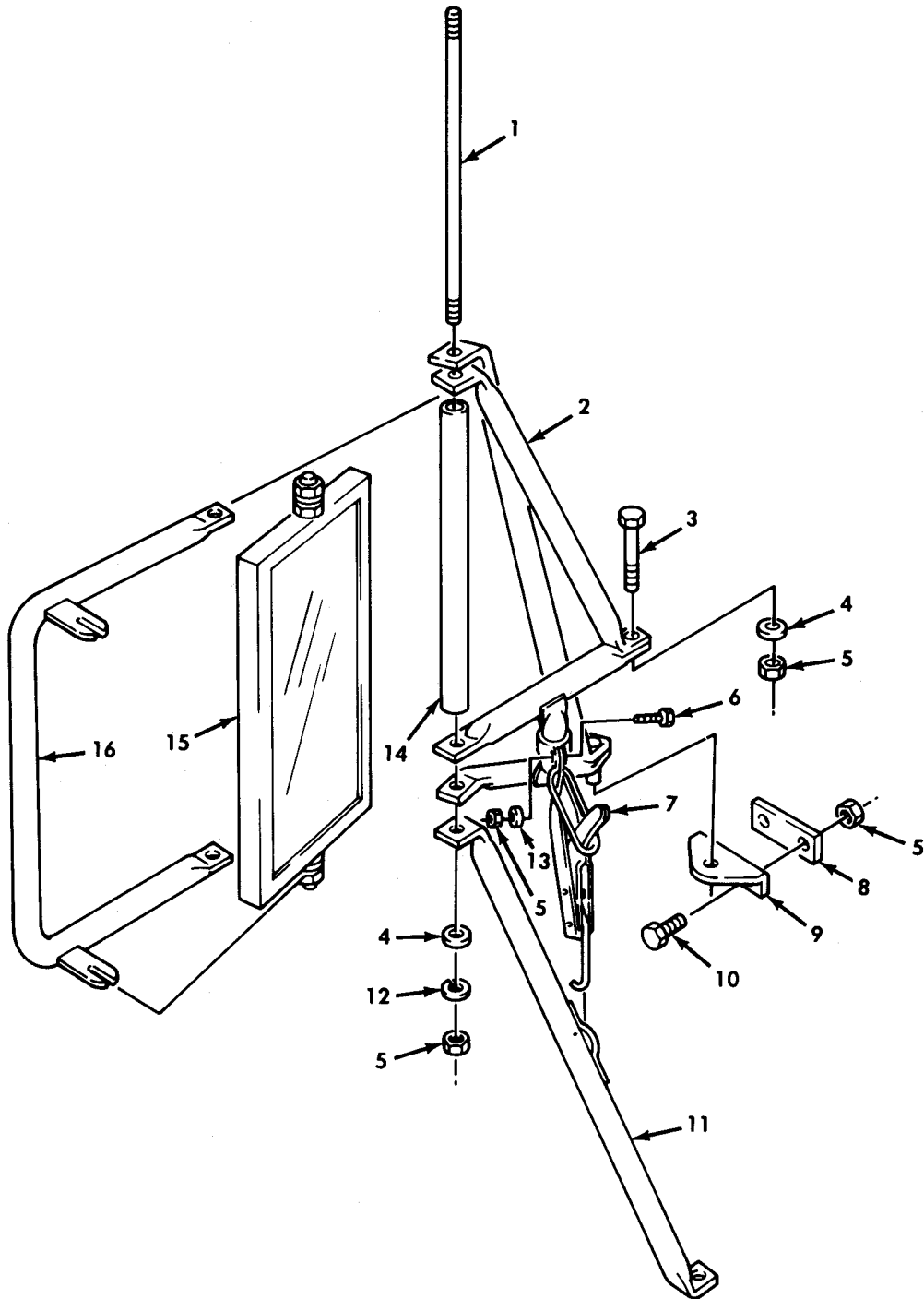

Figure 437. Rearview Mirror Assembly, Right and Left Side.

(1) ITEM NO	(2) SMR CODE	(3) NSN	(4) CAGEC	(5) PART NUMBER	(6) DESCRIPTION AND USABLE ON CODE (UOC)	(7) QTY
GROUP 2202 ACCESSORY ITEMS						
FIG. 437 REARVIEW MIRROR ASSEMBLY, RIGHT AND LEFT SIDE						
1	PAOZZ	5306-00-189-1775	19207	11608936	ROD, THREADED END..... UOC: 621	2
2	PAOZZ	5340-01-108-5111	19207	11680889-1	BRACE ASSEMBLY LEFT..... UOC: 621	1
2	PAOZZ	5340-01-108-5100	19207	11680889-2	BRACE ASSEMBLY RIGHT..... UOC: 621	1
3	PAOZZ	5306-01-114-7411	19207	11677866	HINGE BOLT..... UOC: 621	4
4	PAOZZ	5310-00-809-4058	96906	MS27183-10	WASHER, FLAT..... UOC: 621	8
5	PAOZZ	5310-00-061-7325	96906	MS21045-4	NUT, SLFLKG HEXAGON..... UOC: 621	14
6	PAZZ	5305-00-068-0515	96906	B1821BH025F100N	SCREW, CAP, HEXAGON H..... UOC: 621	2
7	PAOZZ	5342-01-108-5102	19207	11680893	CLAMP ASSEMBLY..... UOC: 621	2
8	PAOZZ	2540-00-933-6262	19207	11608938	PLATE, COWL..... UOC: 621	2
9	PAOZZ	5340-01-148-6824	19207	11680894	BRACKET, ANGLE..... UOC: 621	2
10	PAOZZ	5305-00-068-0516	80204	B1821BH025F113N	SCREW, CAP, HEXAGON H..... UOC: 621	4
11	PAOZZ	2540-01-114-7412	19207	11680886-1	BRACE, MIRROR, SIDEVI..... UOC: 621	1
12	PAOZZ	5330-00-483-2408	19207	7372705	GASKET..... UOC: 621	4
13	PAOZZ	5310-00-582-5965	96906	MS35338-44	WASHER, LOCK..... UOC: 621	2
14	PAOZZ	2540-00-933-6267	19207	11608925	ARM, REARVIEW MIRROR..... UOC: 621	2
15	PAOZZ	2540-00-788-5637	58536	A52432-2	MIRROR ASSEMBLY, REA..... UOC: 621	2
16	PAOZZ	2540-00-493-8895	19207	11608924	ARM, REARVIEW MIRROR..... UOC: 621	2

END OF FIGURE

UNIT, DIRECT SUPPORT, AND GENERAL SUPPORT MAINTENANCE
REPAIR PARTS AND SPECIAL TOOLS LIST
TRUCK, 5-TON, 6X6, M809 SERIES TRUCKS (DIESEL)

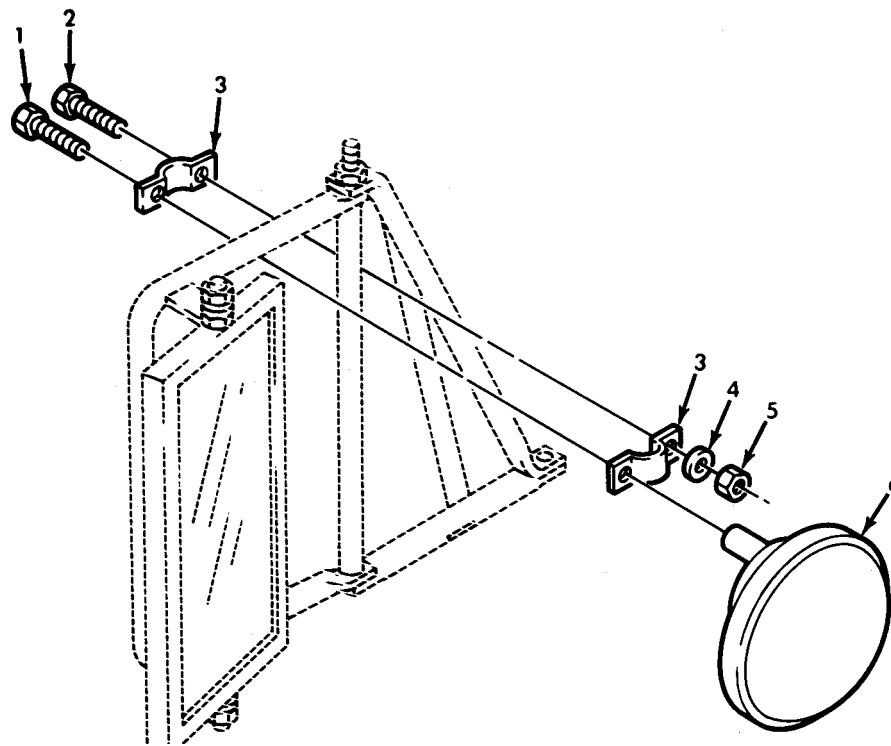

Figure 438. Convex Side View Mirror and Mounting Hardware.

(1) ITEM NO	(2) SMR CODE	(3) NSN	(4) CAGEC	(5) PART NUMBER	(6) DESCRIPTION AND USABLE ON CODE (UOC)	(7) QTY
GROUP 2202 ACCESSORY ITEMS						
FIG.438 CONVEX SIDE VIEW MIRROR AND MOUNTING HAREWARE						
1	PAOZZ	5306-00-042-5841	24617	425841	BOLT,ASSEMBLED WASH.....	2
2	PAOZZ	5306-00-068-0513	18876	MS90727001-06	SCREW,CAP,HEXAGON H.....	2
3	PAOZZ	5340-01-165-4546	19207	12300828	CLAMP,MIRROR MOUNTI.....	4
4	PAOZZ	5310-00-582-5965	96906	MS35338-44	WASHER,LOCK.....	2
5	PAOZZ	5310-00-935-9022	96906	MS51943-32	NUT,SELF-LOCKING,HE.....	2
6	PAOZZ	2540-01-165-4677	19207	12300829	MIRROR HEAD,VEHICUL.....	2

END OF FIGURE

UNIT, DIRECT SUPPORT, AND GENERAL SUPPORT MAINTENANCE
 REPAIR PARTS AND SPECIAL TOOLS LIST
 TRUCK, 5-TON, 6X6, M809 SERIES TRUCKS (DIESEL)

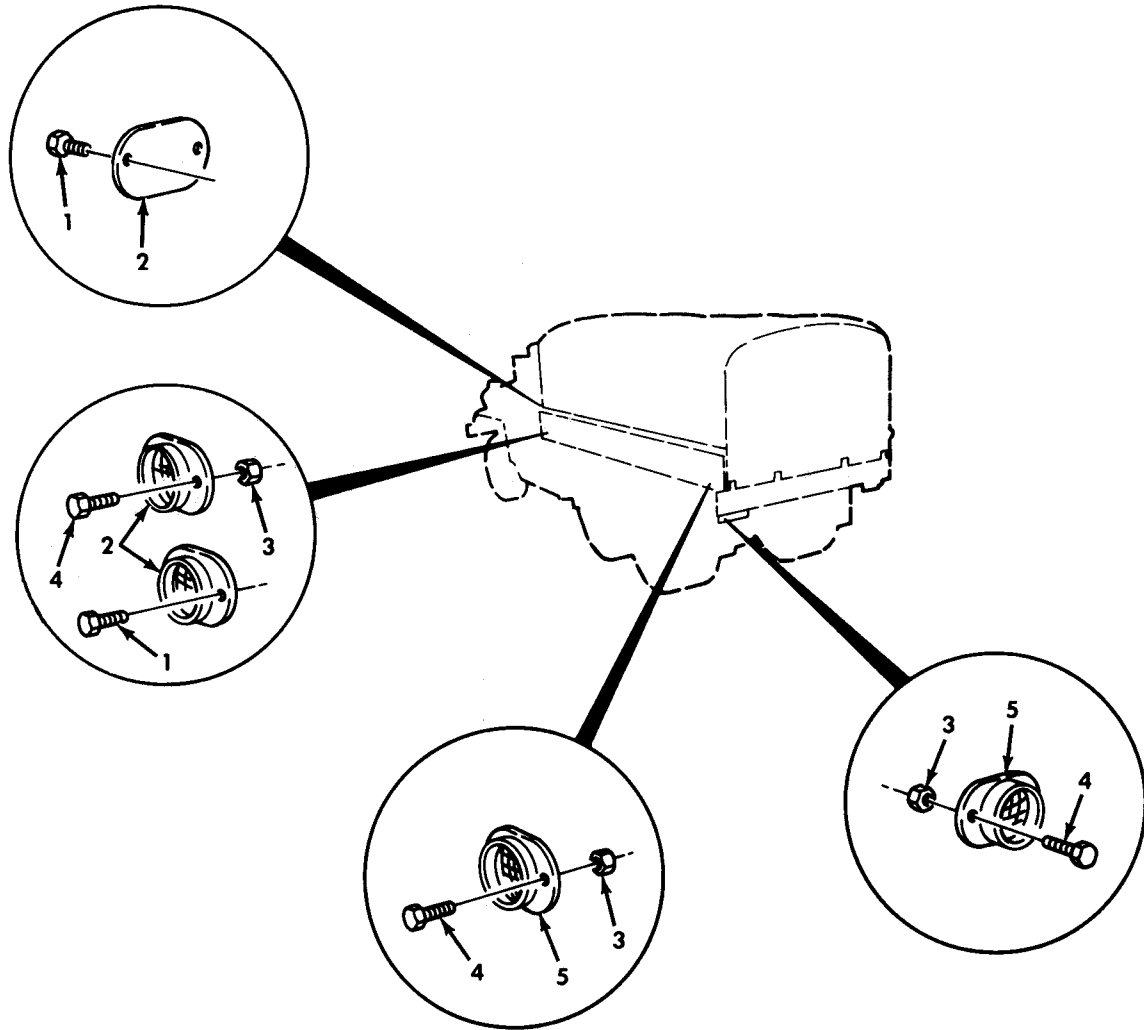

Figure 439. Cargo Body Reflectors and Mounting Hardware.

(1) ITEM NO	(2) SMR CODE	(3) NSN	(4) CAGEC	(5) PART NUMBER	(6) DESCRIPTION AND USABLE ON CODE (UOC)	(7) QTY
GROUP 2202 ACCESSORY ITEMS						
FIG. 439 CARGO BODY REFLECTIONS AND MOUNTING HARDWARE						
1	PAOZZ	5305-00-052-6920	96906	MS24629-56	SCREW, TAPPING REFLECTOR, CARGO BODY, DROPSIDE..... UOC: 637, 638	4
1	PAOZZ	5305-00-052-6920	96906	MS24629-56	SCREW, TAPPING..... UOC: 625, 626, 628, 629	8
2	PAOZZ	9905-00-202-3639	96906	MS35387-2	REFLECTOR, INDICATIN..... UOC: 625, 626, 628, 629, 637, 638	4
3	PAOZZ	5310-00-088-1251	96906	MS51922-1	NUT, SLFLKG, HEXAGON..... UOC: 625, 626, 628, 629	8
3	PAOZZ	5310-00-088-1251	96906	MS51922-1	NUT, SLFLKG, HEXAGON..... UOC: 637, 638	12
4	PAOZZ	5305-00-988-1724	96906	MS35206-280	SCREW, MACHINE..... UOC: 637, 638	12
4	PAOZZ	5305-00-988-1724	96906	MS35206-280	SCREW, MACHINE..... UOC: 625, 626, 628, 629	8
5	PAOZZ	9905-00-205-2795	96906	MS35387-1	REFLECTOR, INDICATIN..... UOC: 625, 626, 628, 629, 637, 638	4

END OF FIGURE

UNIT, DIRECT SUPPORT, AND GENERAL SUPPORT MAINTENANCE
 REPAIR PARTS AND SPECIAL TOOLS LIST
 TRUCK, 5-TON, 6X6, M809 SERIES TRUCKS (DIESEL)

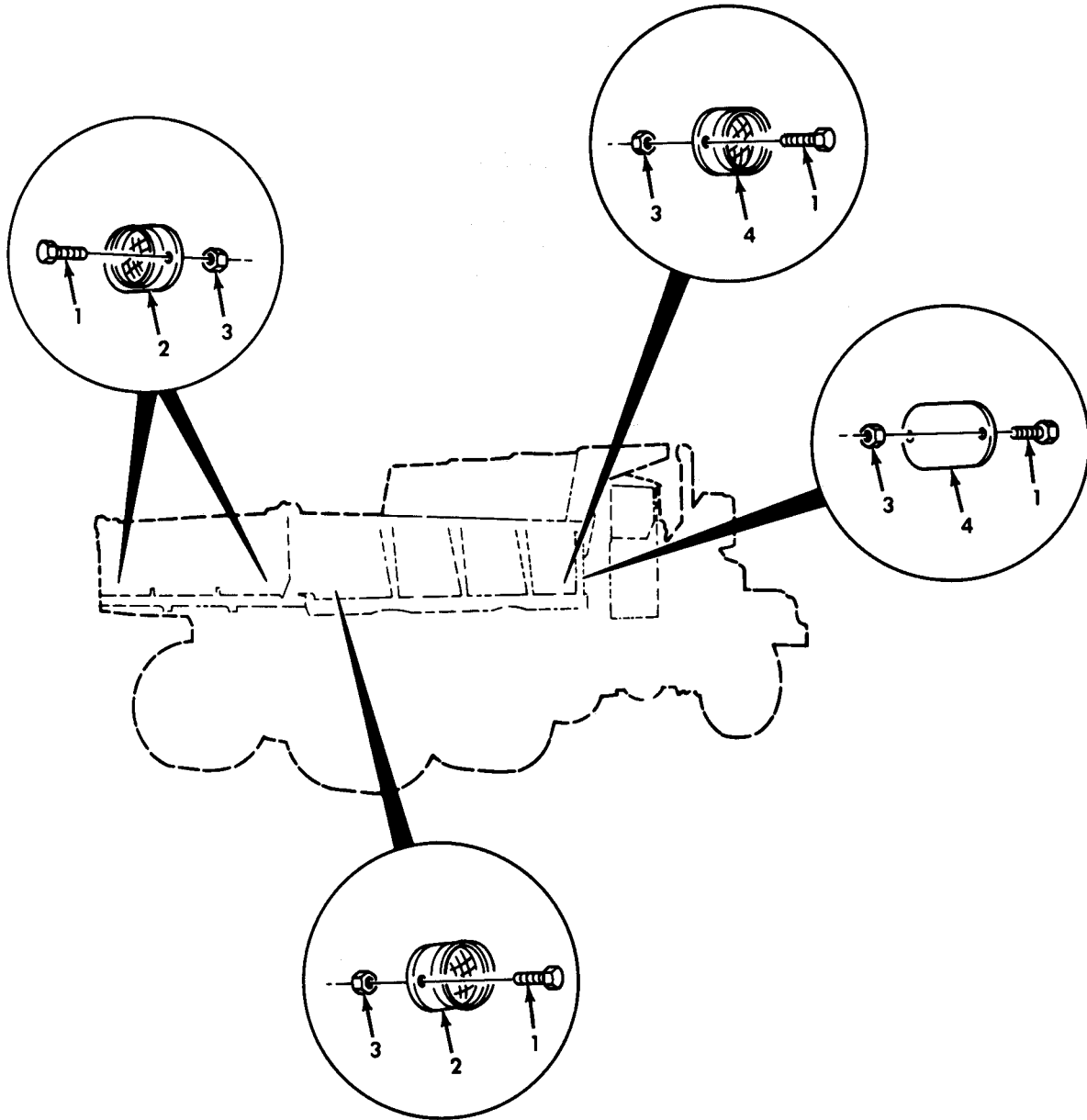

Figure 440. Dump Body Reflectors and Mounting Hardware.

(1) ITEM NO	(2) SMR CODE	(3) NSN	(4) CAGEC	(5) PART NUMBER	(6) DESCRIPTION AND USABLE ON CODE (UOC)	(7) QTY
GROUP 2202 ACCESSORY ITEMS						
FIG. 440 DUMP BODY REFLECTORS AND MOUNTING HARDWARE						
1	PAOZZ	5305-00-988-1724	96906	MS35206-280	SCREW,MACHINE..... UOC:627,633	16
2	PAOZZ	9905-00-205-2795	96906	MS35387-1	REFLECTOR,INDICATIN..... UOC:627,633	4
3	PAOZZ	5310-00-088-1251	96906	MS51922-1	NUT,SLFLKG,HEXAGON..... UOC:627,633	16
4	PAOZZ	9905-00-202-3639	96906	MS35387-2	REFLECTOR,INDICATIN..... UOC:627,633	4

END OF FIGURE

UNIT, DIRECT SUPPORT, AND GENERAL SUPPORT MAINTENANCE
 REPAIR PARTS AND SPECIAL TOOLS LIST
 TRUCK, 5-TON, 6X6, M809 SERIES TRUCKS (DIESEL)

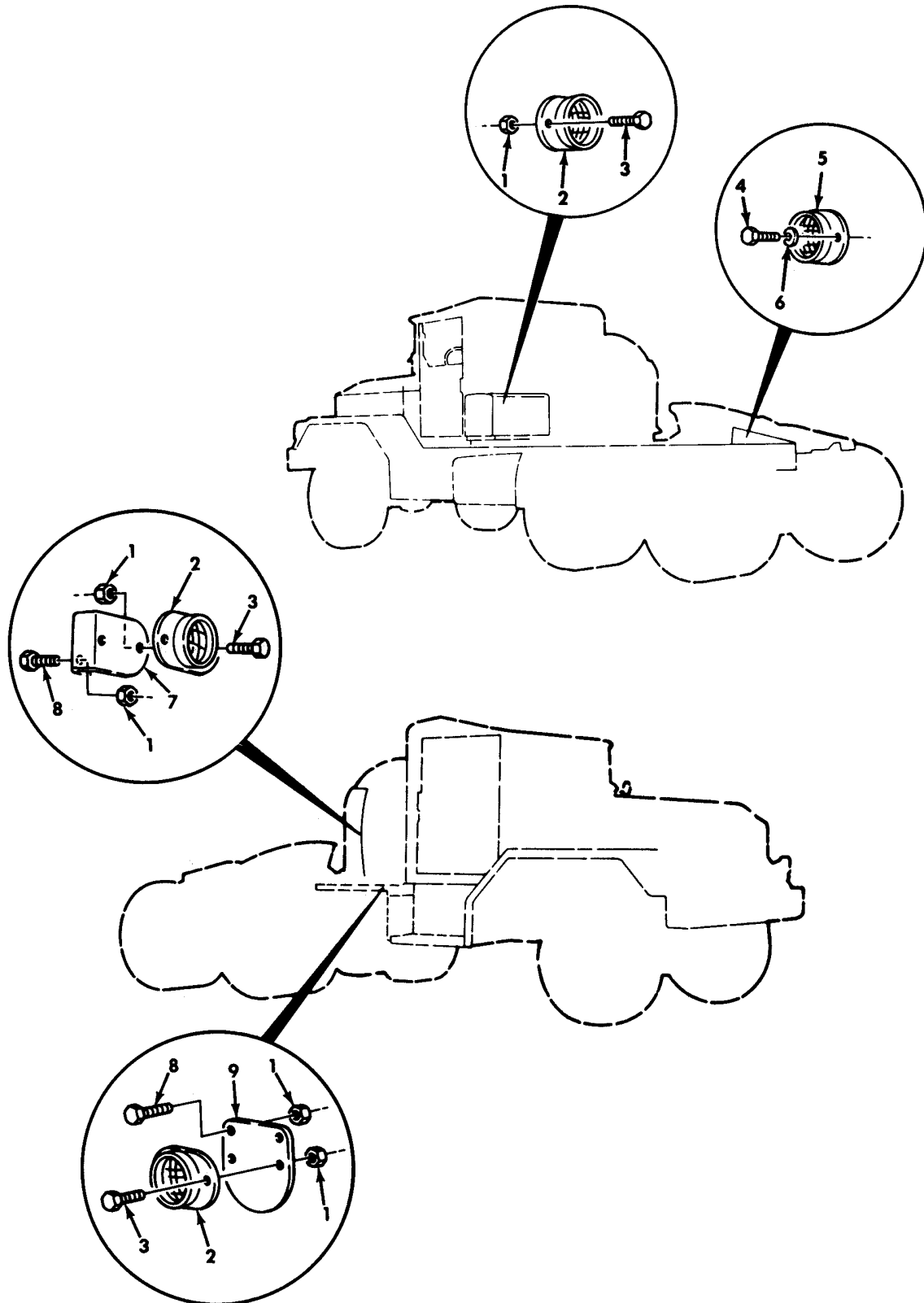

Figure 441. Tractor Body Reflectors and Mounting Hardware.

(1) ITEM NO	(2) SMR CODE	(3) NSN	(4) CAGEC	(5) PART NUMBER	(6) DESCRIPTION AND USABLE ON CODE (UOC)	(7) QTY
GROUP 2202 ACCESSORY ITEMS						
FIG. 441 TRACTOR BODY REFLECTORS AND MOUNTING HARDWARE						
1	PAOZZ	5310-00-061-7325	96906	MS21045-4	NUT, SLFLKG HEXAGON..... UOC: 634, 635	14
2	PAOZZ	9905-00-202-3639	96906	MS35387-2	REFLECTOR, INDICATIN AMBER..... UOC: 634, 635	4
3	PAOZZ	5305-00-993-2738	96906	MS35207-280	SCREW, MACHINE..... UOC: 634, 635	8
4	PAOZZ	5305-00-993-2461	96906	MS35207-281	SCREW, MACHINE..... UOC: 634, 635	4
5	PAOZZ	9905-00-205-2795	96906	MS35387-1	REFLECTOR, INDICATIN..... UOC: 634, 635	2
6	PAOZZ	5310-00-582-5965	96906	MS35338-44	WASHER, LOCK..... UOC: 634, 635	4
7	PAOZZ	6210-01-089-3037	19207	8758198	HOLDER, REFLECTOR..... UOC: 634, 635	1
8	PAOZZ	5306-00-068-0513	18876	MS90727001-06	SCREW, CAP, HEXAGON H..... UOC: 634, 635	6
9	PAOZZ	5342-01-187-2258	19207	8758461	BRACKET, FUEL TANK..... UOC: 634, 635	2

END OF FIGURE

UNIT, DIRECT SUPPORT, AND GENERAL SUPPORT MAINTENANCE
 REPAIR PARTS AND SPECIAL TOOLS LIST
 TRUCK, 5-TON, 6X6, M809 SERIES TRUCKS (DIESEL)

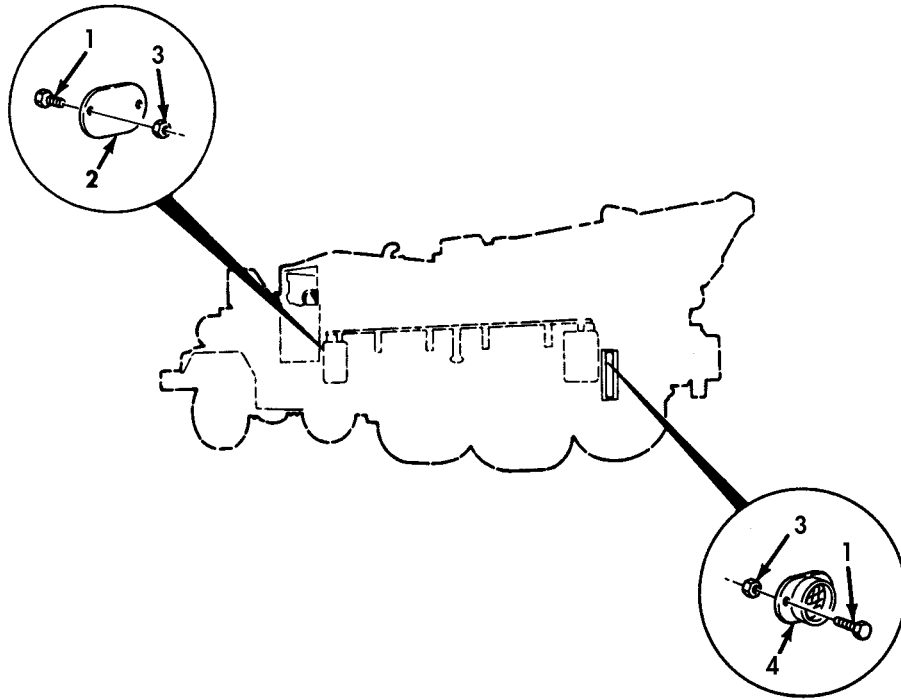

Figure 442. Tractor Wrecker Body Reflectors and Mounting Hardware.

(1) ITEM NO	(2) SMR CODE	(3) NSN	(4) CAGEC	(5) PART NUMBER	(6) DESCRIPTION AND USABLE ON CODE (UOC)	(7) QTY
GROUP 2202 ACCESSORY ITEMS						
FIG. 442 TRACTOR WRECKER BODY REFLECTORS AND MOUNTING HARDWARE						
1	PAOZZ	5305-00-988-1725	96906	MS35206-281	SCREW, MACHINE..... UOC:622	16
2	PAOZZ	9905-00-202-3639	96906	MS35387-2	REFLECTOR, INDICATING AMBER..... UOC:622	8
3	PAOZZ	5310-00-088-1251	96906	MS51922-1	NUT, SLFLK, HEXAGON..... UOC:622	16
4	PAOZZ	9905-00-205-2795	96906	MS35387-1	REFLECTOR, INDICATING RED..... UOC:622	4

END OF FIGURE

UNIT, DIRECT SUPPORT, AND GENERAL SUPPORT MAINTENANCE
 REPAIR PARTS AND SPECIAL TOOLS LIST
 TRUCK, 5-TON, 6X6, M809 SERIES TRUCKS (DIESEL)

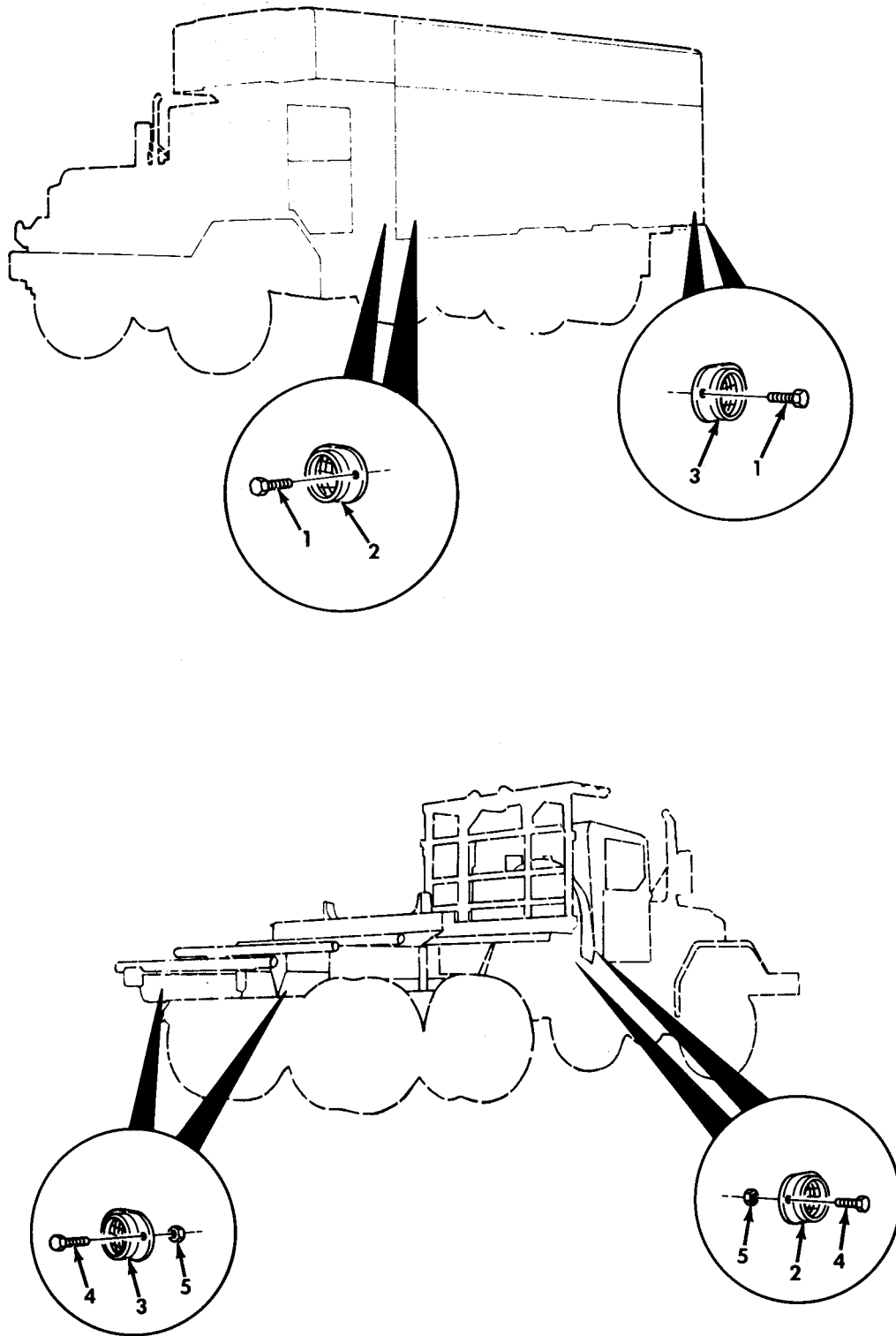

Figure 443. Van Body and Bolster Logger Body Reflectors and Mounting Hardware.

(1) ITEM NO	(2) SMR CODE	(3) NSN	(4) CAGEC	(5) PART NUMBER	(6) DESCRIPTION AND USABLE ON CODE (UOC)	(7) QTY
GROUP 2202 ACCESSORY ITEMS						
FIG. 443 VAN BODY AND BOLSTER LOGGER BODY REFLECTORS AND MOUNTING HARDWARE						
1	PAOZZ	5305-00-477-0144	96906	MS51861-68	SCREW, TAPPING..... UOC: 632	16
1	PAOZZ	5305-00-432-4252	96906	MS51861-66	SCREW, TAPPING..... UOC: 630, 631	16
2	PAOZZ	9905-00-202-3639	96906	MS35387-2	REFLECTOR, INDICATIN AMBER..... UOC: 614, 630, 631, 632	4
3	PAOZZ	9905-00-205-2795	96906	MS35387-1	REFLECTOR, INDICATIN RED..... UOC: 614, 630, 631, 632	4
4	PAOZZ	5305-00-267-8953	80204	B1821BH025F063N	SCREW, CAP, HEXAGON H..... UOC: 614	16
5	PAOZZ	5310-00-877-5796	80205	MS21044-N4	NUT, SELF-LOCKING, HE..... UOC: 614	16

END OF FIGURE

UNIT, DIRECT SUPPORT, AND GENERAL SUPPORT MAINTENANCE
 REPAIR PARTS AND SPECIAL TOOLS LIST
 TRUCK, 5-TON, 6X6, M809 SERIES TRUCKS (DIESEL)

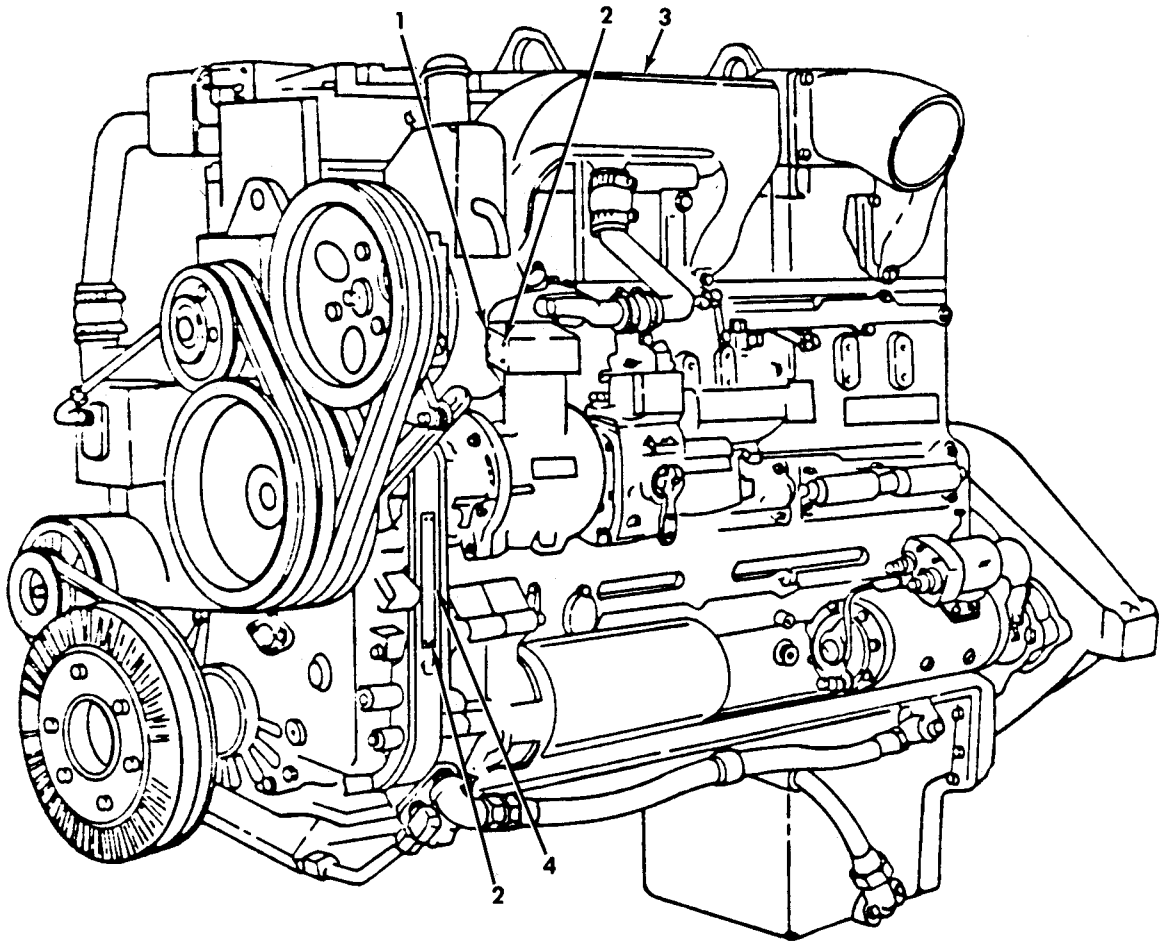
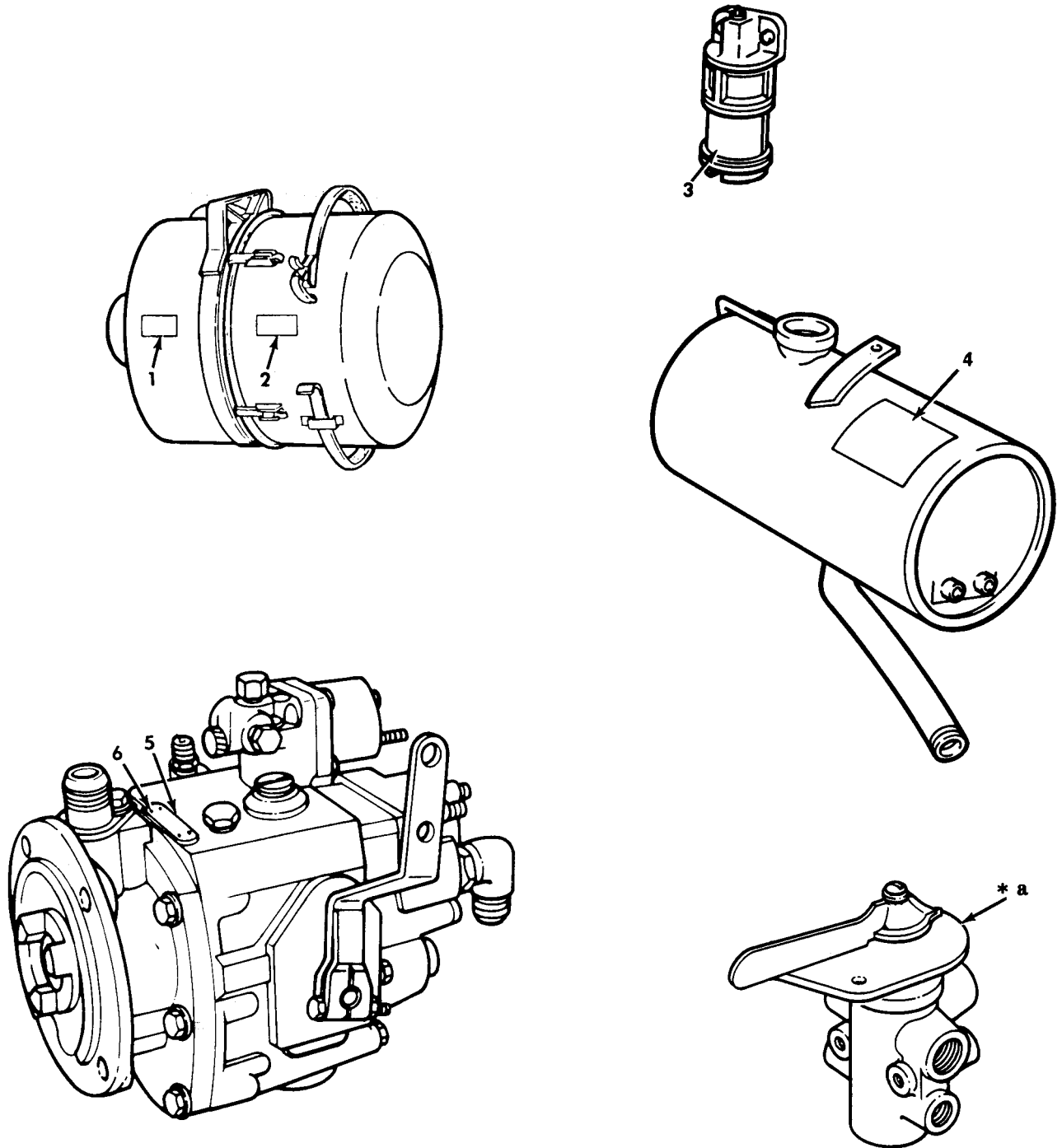

Figure 444. Data Plates, Engine.

(1) ITEM NO	(2) SMR CODE	(3) NSN	(4) CAGEC	(5) PART NUMBER	(6) DESCRIPTION AND USABLE ON CODE (UOC)	(7) QTY
					GROUP 2210 DATA PLATES AND INSTRUCTION HOLDERS	
					FIG. 444 DATA PLATES,ENGINE	
1	PAOZZ	9905-00-473-7260	15434	136403	PLATE,MARKING,BLANK.....	1
2	PAOZZ	5305-00-804-6318	15434	S2286	SCREW.....	8
3	XDOZZ		15434	104216	DECAL.....	1

END OF FIGURE

UNIT, DIRECT SUPPORT, AND GENERAL SUPPORT MAINTENANCE
 REPAIR PARTS AND SPECIAL TOOLS LIST
 TRUCK, 5-TON, 6X6, M809 SERIES TRUCKS (DIESEL)



* a SEE FIGURE 58 ITEM 3

Figure 445. Data Plates, Air Cleaner, Air Restriction Gage, Surge Tank, and Fuel Pump.

(1) ITEM NO	(2) SMR CODE	(3) NSN	(4) CAGEC	(5) PART NUMBER	(6) DESCRIPTION AND USABLE ON CODE (UOC)	(7) QTY
GROUP 2210 DATA PLATES AND INSTRUCTION HOLDERS						
FIG. 445 DATA PLATES,AIR CLEANER,AIR RESTRICTION GAGE,SURGE TANK,AND FUEL PUMP						
1	PAOZZ	9905-00-197-5962	19207	11604607	PLATE,IDENTIFICATIO.....	1
2	PAOZZ	9905-00-197-5957	19207	11604608	PLATE,INSTRUCTION.....	1
3	PAOZZ	7690-00-409-8937	19207	11648494	DECAL.....	1
4	PAOZZ	7690-00-095-1653	19207	11648766	DECAL.....	1
5	PAOZZ	9905-00-733-7622	15434	105375	PLATE,IDENTIFICATIO.....	1
6	PAOZZ	5305-00-804-6318	15434	S2286	SCREW.....	2

END OF FIGURE

UNIT, DIRECT SUPPORT, AND GENERAL SUPPORT MAINTENANCE
 REPAIR PARTS AND SPECIAL TOOLS LIST
 TRUCK, 5-TON, 6X6, M809 SERIES TRUCKS (DIESEL)

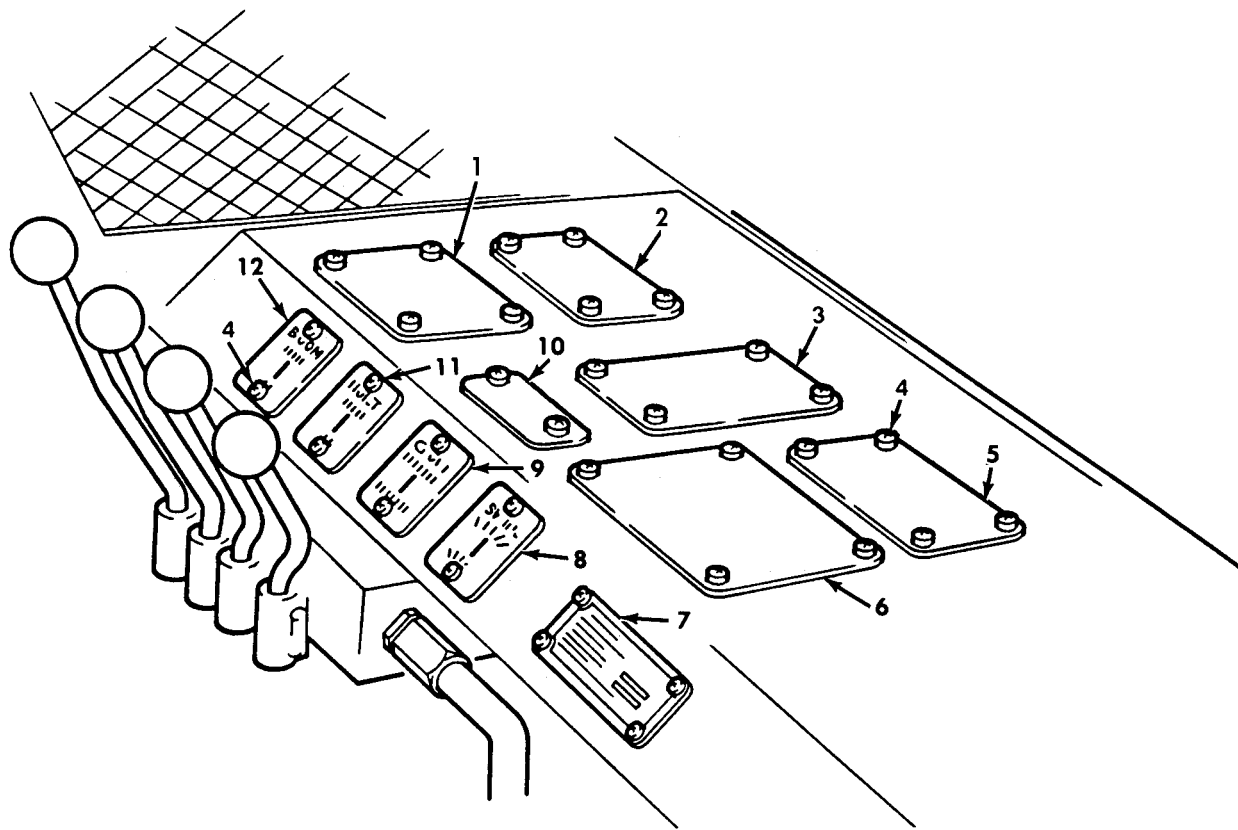

Figure 446. Data Plates, Wrecker Controls.

(1) ITEM NO	(2) SMR CODE	(3) NSN	(4) CAGEC	(5) PART NUMBER	(6) DESCRIPTION AND USABLE ON CODE (UOC)	(7) QTY
GROUP 2210 DATA PLATES AND INSTRUCTION HOLDERS						
FIG. 446 DATA PLATES,TRACTOR WRECKER SWING MOTOR,CABLE DRUM DRIVE,AND WRECKER CONTROLS						
1	PAOZZ	9905-00-197-1742	19207	10900027	PLATE,INSTRUCTION..... UOC:622	1
2	PAOZZ	9905-01-185-5783	19207	12302851	PLATE,INSTRUCTION..... UOC:622	1
3	PAOZZ	9905-00-197-1746	19207	10900003	PLATE,INSTRUCTION..... UOC:622	1
4	PAOZZ	5305-00-433-3685	96906	MS51861-37C	SCREW,TAPPING..... UOC:622	34
5	PAOZZ	9905-00-197-1744	19207	10900023	PLATE,INSTRUCTION..... UOC:622	1
6	PAOZZ	9905-01-185-5784	19207	12302852	PLATE,INSTRUCTION..... UOC:622	1
7	PAOZZ	9905-00-933-4632	19207	10883351	PLATE,IDENTIFICATIO..... UOC:622	1
8	PAOZZ	9905-00-197-1743	19207	10900182	PLATE,INSTRUCTION..... UOC:622	1
9	PAOZZ	9905-00-197-1748	19207	10900186	PLATE,INSTRUCTION..... UOC:622	1
10	PAOZZ	9905-01-172-2394	19207	10900184	PLATE,INSTRUCTION..... UOC:622	1
11	PAOZZ	9905-00-933-4635	19207	10900181	PLATE,INSTRUCTION..... UOC:622	1
12	PAOZZ	9905-00-197-1741	19207	10900183	PLATE,INSTRUCTION..... UOC:622	1

END OF FIGURE

UNIT, DIRECT SUPPORT, AND GENERAL SUPPORT MAINTENANCE
 REPAIR PARTS AND SPECIAL TOOLS LIST
 TRUCK, 5-TON, 6X6, M809 SERIES TRUCKS (DIESEL)

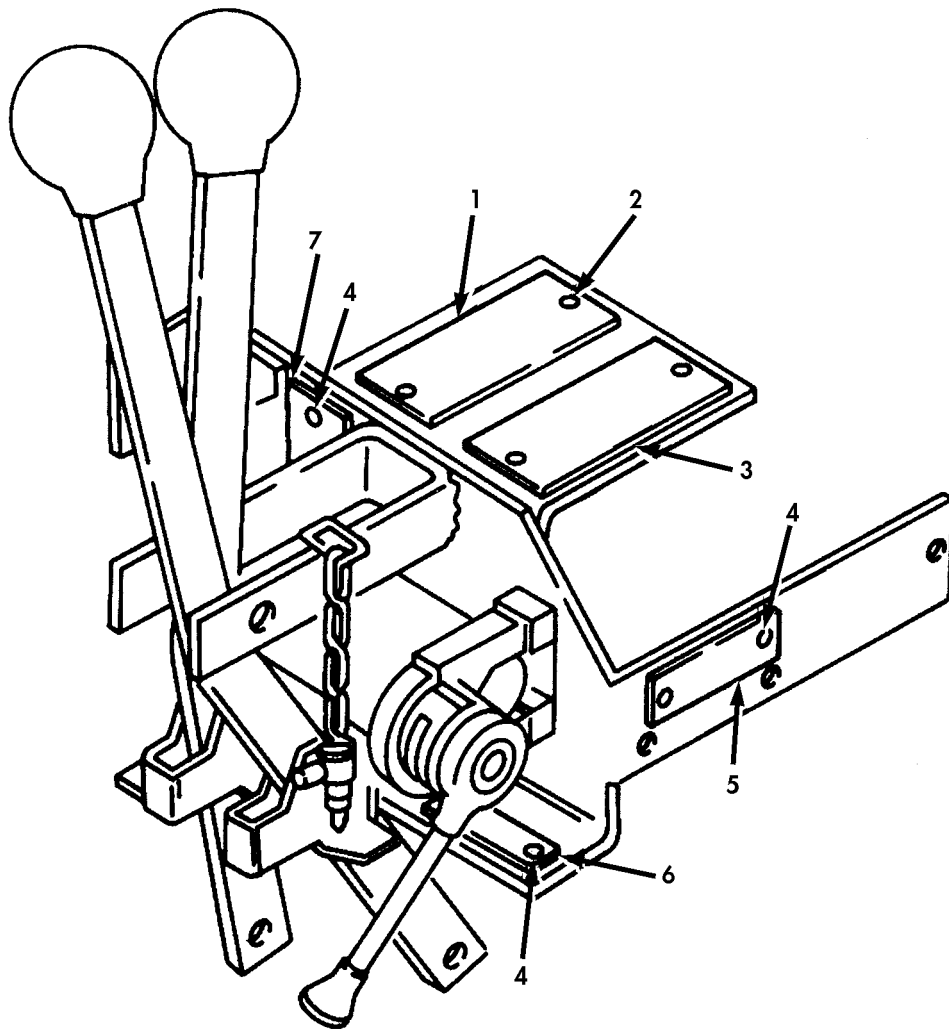

Figure 447. Data Plates, Rear Winch Controls.

(1) ITEM NO	(2) SMR CODE	(3) NSN	(4) CAGEC	(5) PART NUMBER	(6) DESCRIPTION AND USABLE ON CODE (UOC)	(7) QTY
GROUP 2210 DATA PLATES AND INSTRUCTION HOLDERS						
FIG. 447 DATA PLATES, REAR WINCH CONTROLS						
1	PAOZZ	9905-01-065-6182	19207	10910302	PLATE, INSTRUCTION..... UOC: 622	1
2	PAOZZ	5305-00-138-0069	96906	MS51861-44	SCREW, TAPPING..... UOC: 622	4
3	PAOZZ	9905-01-065-6183	19207	10910301	PLATE, INSTRUCTION..... UOC: 622	1
4	PAOZZ	5305-00-253-5618	96906	MS21318-27	SCREW, DRIVE..... UOC: 622	6
5	PAOZZ	9905-01-108-1033	19207	10900104	PLATE, IDENTIFICATIO..... UOC: 622	1
6	PAOZZ	9905-01-111-3967	19207	10900019	PLATE, INSTRUCTION..... UOC: 622	1
7	PAOZZ	9905-01-108-1036	19207	10900020	PLATE, INSTRUCTION..... UOC: 622	1

END OF FIGURE

UNIT, DIRECT SUPPORT, AND GENERAL SUPPORT MAINTENANCE
 REPAIR PARTS AND SPECIAL TOOLS LIST
 TRUCK, 5-TON, 6X6, M809 SERIES TRUCKS (DIESEL)

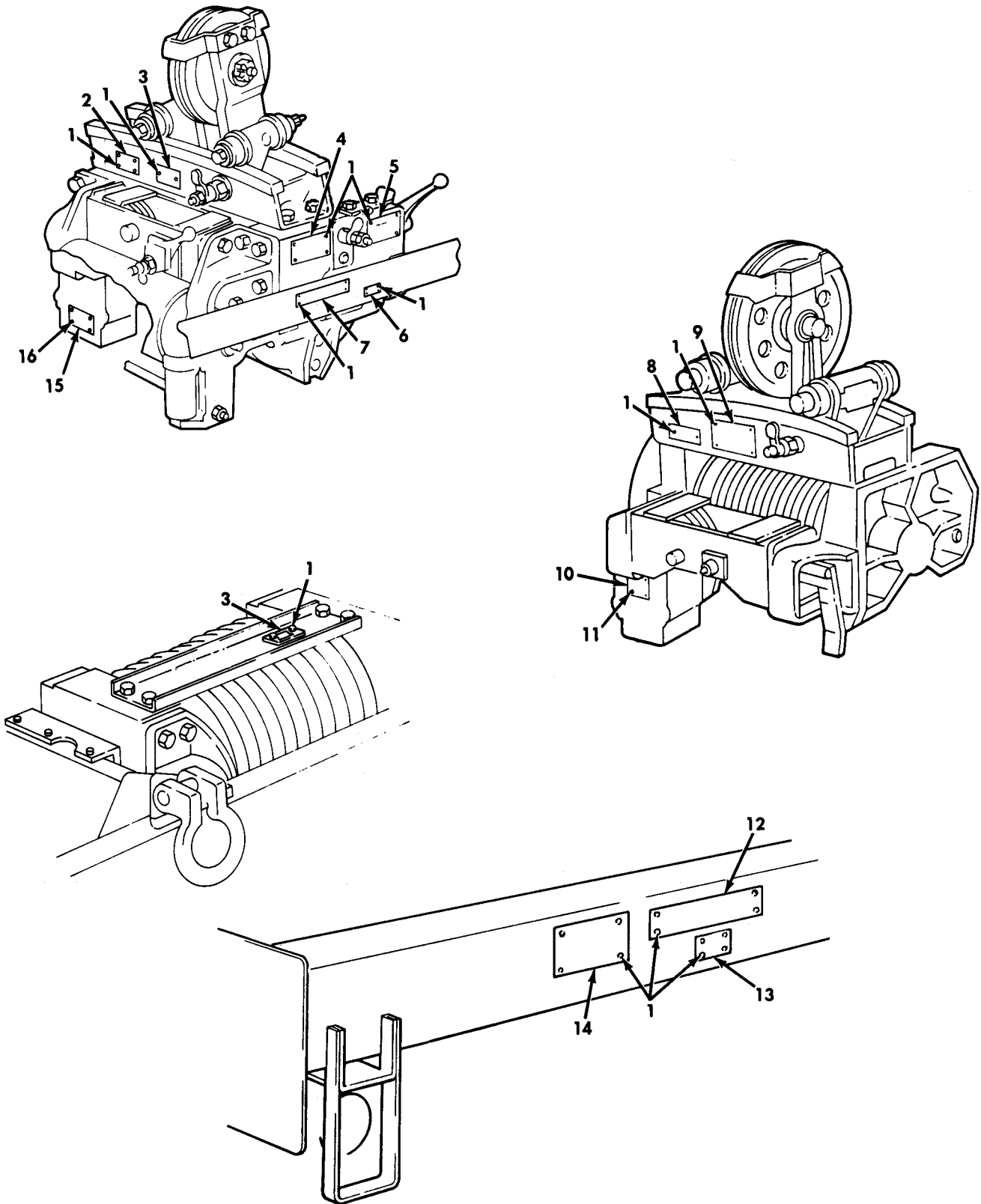

Figure 448. Data Plates, Front and Rear Winch.

(1) ITEM NO	(2) SMR CODE	(3) NSN	(4) CAGEC	(5) PART NUMBER	(6) DESCRIPTION AND USABLE ON CODE (UOC)	(7) QTY
GROUP 2210 DATA PLATES AND INSTRUCTION HOLDERS						
FIG. 448 DATA PLATES, FRONT AND REAR WINCH						
1	PAOZZ	5305-00-253-5618	96906	MS21318-27	SCREW, DRIVE PART OF KIT P/N 12300737..PART OF KIT P/N 12300736.. UOC:614,620,621,622,623,625,628,633,634,637	42
2	PAOZZ	9905-00-262-9929	19207	8344235	PLATE, INSTRUCTION..... UOC:622	1
3	PAOZZ	9905-01-147-1552	19207	12300704-2	PLATE, IDENTIFICATIO PART OF KIT P/N 12300736..... UOC:614,620,621,622,623,625,628,633,634,637	1
3	PAOZZ	9905-01-142-3114	19207	12300691-2	PLATE, IDENTIFICATIO PART OF KIT P/N 12300737..... UOC:622	1
4	PAOZZ	9905-00-634-5269	19207	7994966	PLATE, INSTRUCTION..... UOC:614,620,621,622,623,625,628,633,634,637	1
5	PAOZZ	9905-00-913-6879	19207	8690899	PLATE, INSTRUCTION..... UOC:614,620,621,622,623,625,628,633,634,637	1
6	PAOZZ	9905-01-147-1554	19207	12300598	PLATE, INSTRUCTION PART OF KIT P/N 12300736..... UOC:614,620,621,622,623,625,628,633,634,637	1
7	PAOZZ	9920-01-130-8036	19207	12300660	PLATE, IDENTIFICATIO..... UOC:614,620,621,622,623,625,628,633,634,637	1
8	PAOZZ	9905-01-135-7476	19207	12300691-3	PLATE IDENTIFICATIO PART OF KIT P/N 12300737..... UOC:622	1
9	PAOZZ	9905-00-262-9929	19207	8344235	PLATE, INSTRUCTION..... UOC:622	1
10	PAOZZ	9905-00-141-1619	19207	8690900	PLATE, INSTRUCTION PART OF KIT P/N 12300737..... UOC:622	1
11	PAOZZ	5305-01-203-2609	21450	142341	SCREW CAP HEXAGON H..... UOC:622	4
12	PAOZZ	9905-01-146-8945	19207	12300663	PLATE, IDENTIFICATIO..... UOC:622	1
13	PAOZZ	9905-01-135-7474	19207	12300659	PLATE, INSTRUCTION PART OF KIT P/N 12300737..... UOC:622	1
14	PAOZZ	9905-01-185-5782	19207	12302849	PLATE, IDENTIFICATIO..... UOC:622	1
15	PAOZZ	9905-00-141-1619	19207	8690900	PLATE, INSTRUCTION..... UOC:614,620,621,622,623,625,628,633,634,637	1
16	PAOZZ	5305-01-203-2609	21450	142341	SCREW CAP HEXAGON H..... UOC:614,620,621,622,623,625,628,633,634,637	4

END OF FIGURE

UNIT, DIRECT SUPPORT, AND GENERAL SUPPORT MAINTENANCE
 REPAIR PARTS AND SPECIAL TOOLS LIST
 TRUCK, 5-TON, 6X6, M809 SERIES TRUCKS (DIESEL)

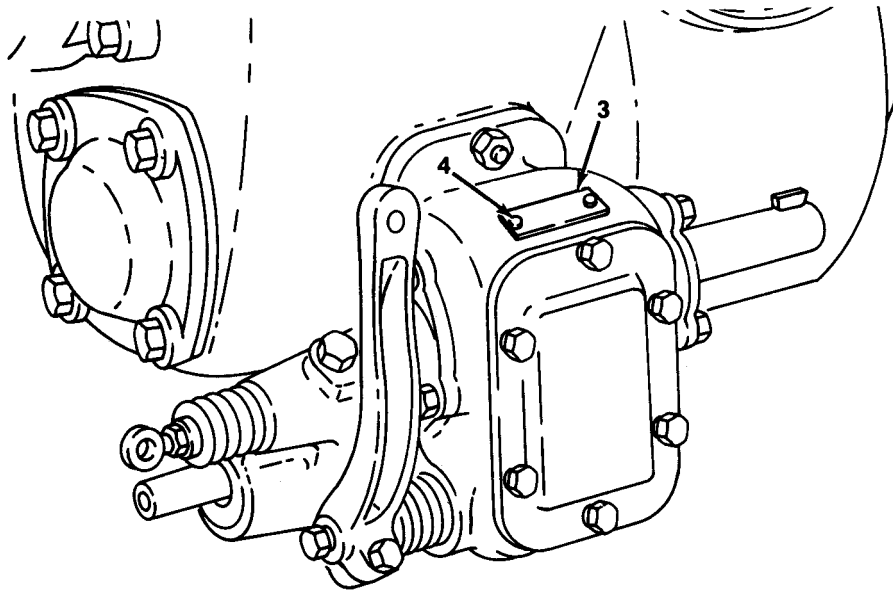
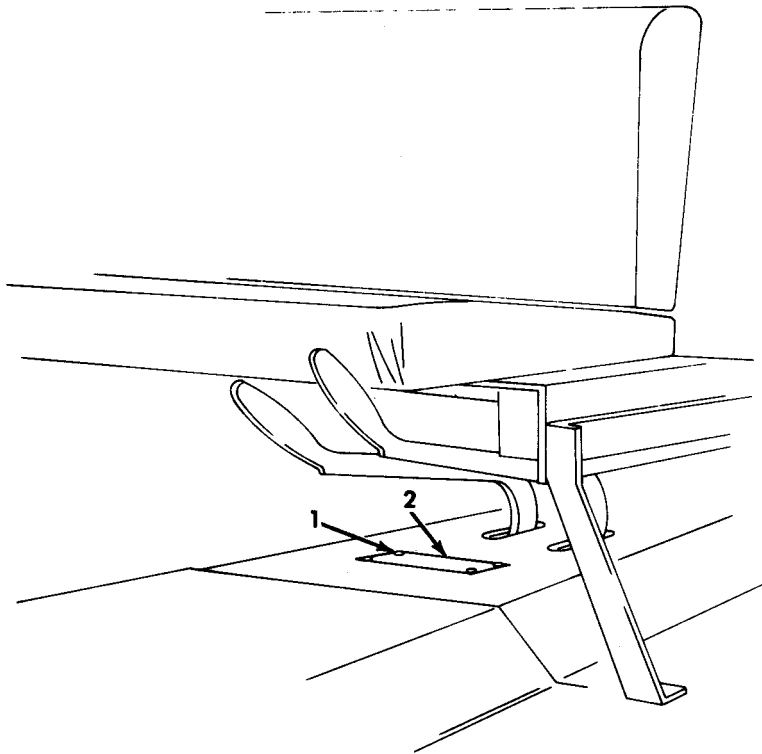

Figure 449. Data Plates, Power Takeoff Controls.

(1) ITEM NO	(2) SMR CODE	(3) NSN	(4) CAGEC	(5) PART NUMBER	(6) DESCRIPTION AND USABLE ON CODE (UOC)	(7) QTY
GROUP 2210 DATA PLATES AND INSTRUCTION HOLDERS						
FIG. 449 DATA PLATES, POWER TAKEOFF CONTROLS						
1	PAOZZ	5305-00-855-0960	96906	MS24629-36	SCREW, TAPPING..... UOC: 634, 633, 628, 627, 625, 623, 622, 621, 620, 614, 637	4
2	PAOZZ	9905-01-054-0357	19207	11677299	PLATE, INSTRUCTION POWER TAKEOFF CONTROLS..... UOC: 634, 633, 628, 627, 625, 623, 622, 621, 620, 614, 637	1
3	PAFZZ	9905-00-753-8794	19207	7538794	PLATE, IDENTIFICATIO POWER TAKEOFF CONTROLS..... UOC: 634, 633, 628, 627, 625, 623, 622, 621, 620, 614, 637	1
4	PAFZZ	5305-00-253-5612	96906	MS21318-15	SCREW, DRIVE..... UOC: 614, 620, 621, 622, 623, 625, 627, 628, 633, 634, 637	2

END OF FIGURE

UNIT, DIRECT SUPPORT, AND GENERAL SUPPORT MAINTENANCE
 REPAIR PARTS AND SPECIAL TOOLS LIST
 TRUCK, 5-TON, 6X6, M809 SERIES TRUCKS (DIESEL)

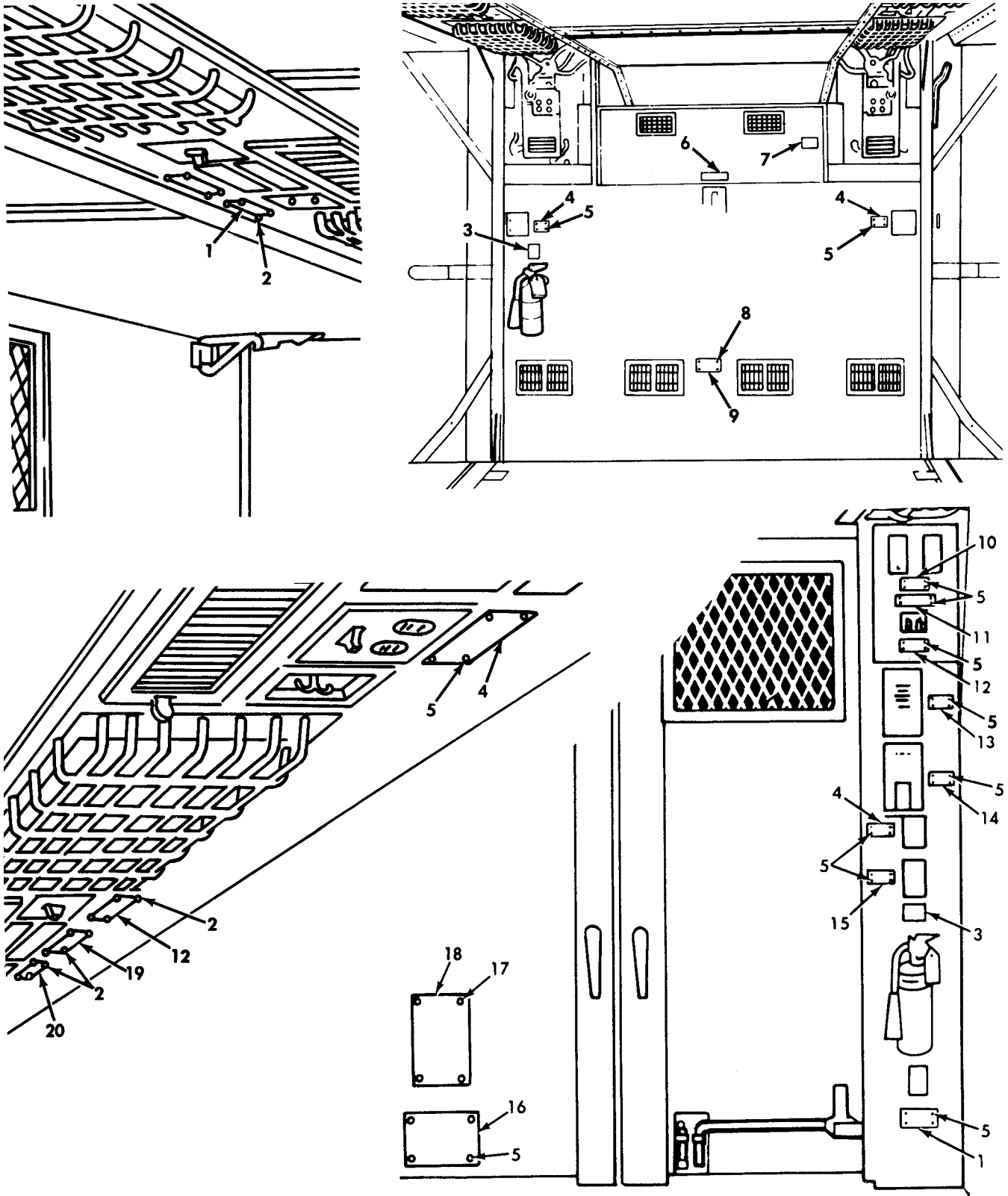

Figure 450. Data Plates, Van Body Interior.

(1) ITEM NO	(2) SMR CODE	(3) NSN	(4) CAGEC	(5) PART NUMBER	(6) DESCRIPTION AND USABLE ON CODE (UOC)	(7) QTY
GROUP 2210 DATA PLATES AND INSTRUCTION HOLDERS						
FIG. 450 DATA PLATES, VAN BODY INTERIOR						
1	PAOZZ	9905-00-403-4814	19207	7535608	PLATE, IDENTIFICATIO TELEPHONE JACK. UOC: 630, 632	2
2	PAOZZ	5305-00-855-0968	96906	MS24629-10	SCREW, TAPPING..... UOC: 630, 632	60
3	PAOZZ	7690-00-489-8322	19207	7053776	DECAL FIRE EXTINGUISHER..... UOC: 630, 631, 632	2
4	PAOZZ	9905-00-106-5746	19207	7535601	PLATE, INSTRUCTION BLACKOUT SWITCH.. UOC: 630, 632	11
5	PAOZZ	5305-00-140-8001	96906	MS51861-12	SCREW, TAPPING..... UOC: 630, 632	44
6	PAOZZ	7690-00-197-5866	19207	10937829	DECAL AIR CONDITIONER..... UOC: 630, 631, 632	1
7	PFOZZ	9905-00-106-5747	19207	11607464	PLATE, INSTRUCTION AIR CONDITIONER.. UOC: 630, 631, 632	1
8	PAOZZ	5305-00-014-3189	24617	143189	SCREW, TAPPING..... UOC: 630, 631, 632	4
9	PAOZZ	9905-01-013-4599	19207	7535642	PLATE, INSTRUCTION REGISTER CONTROL. UOC: 630, 631, 632	1
10	PAOZZ	9905-00-106-5744	19207	7535603	PLATE, IDENTIFICATIO HEATER THERMOSTAT..... UOC: 630, 632	1
11	PAOZZ	9905-00-106-5745	19207	7535641	PLATE, INSTRUCTION THERMOSTAT..... UOC: 630, 632	1
12	PAOZZ	9905-01-054-4002	19207	11677663	PLATE, IDENTIFICATIO..... UOC: 630, 632	3
13	PAOZZ	9905-01-054-3827	19207	11677584	PLATE, IDENTIFICATON 400 CYCLE CONVERTOR..... UOC: 630, 632	1
14	PAOZZ	9905-01-046-4677	19207	11677675	PLATE, IDENTIFICATIO AUXILIARY PUMP. UOC: 630, 632	1
15	PAOZZ	9905-00-106-5750	19207	7535597	PLATE, IDENTIFICATIO EMERGENCY LIGHT UOC: 630, 632	1
16	PAOZZ	9905-01-143-4526	19207	12300740	PLATE, INSTRUCTION..... UOC: 630, 632	1
17	PAOZZ	5305-00-993-2738	96906	MS35207-280	SCREW, MACHINE DATA PLATE..... UOC: 630, 631, 632	4
18	PAOZZ	9905-00-659-7754	19207	7535644	PLATE, INSTRUCTION..... UOC: 630, 631, 632	1
19	PAOZZ	9905-01-046-4676	19207	11677668	PLATE, IDENTIFICATIO..... UOC: 630, 632	1
20	PAOZZ	9905-01-054-3828	19207	11677676	PLATE, IDENTIFICATIO..... UOC: 630, 632	2

END OF FIGURE

UNIT, DIRECT SUPPORT, AND GENERAL SUPPORT MAINTENANCE
 REPAIR PARTS AND SPECIAL TOOLS LIST
 TRUCK, 5-TON, 6X6, M809 SERIES TRUCKS (DIESEL)

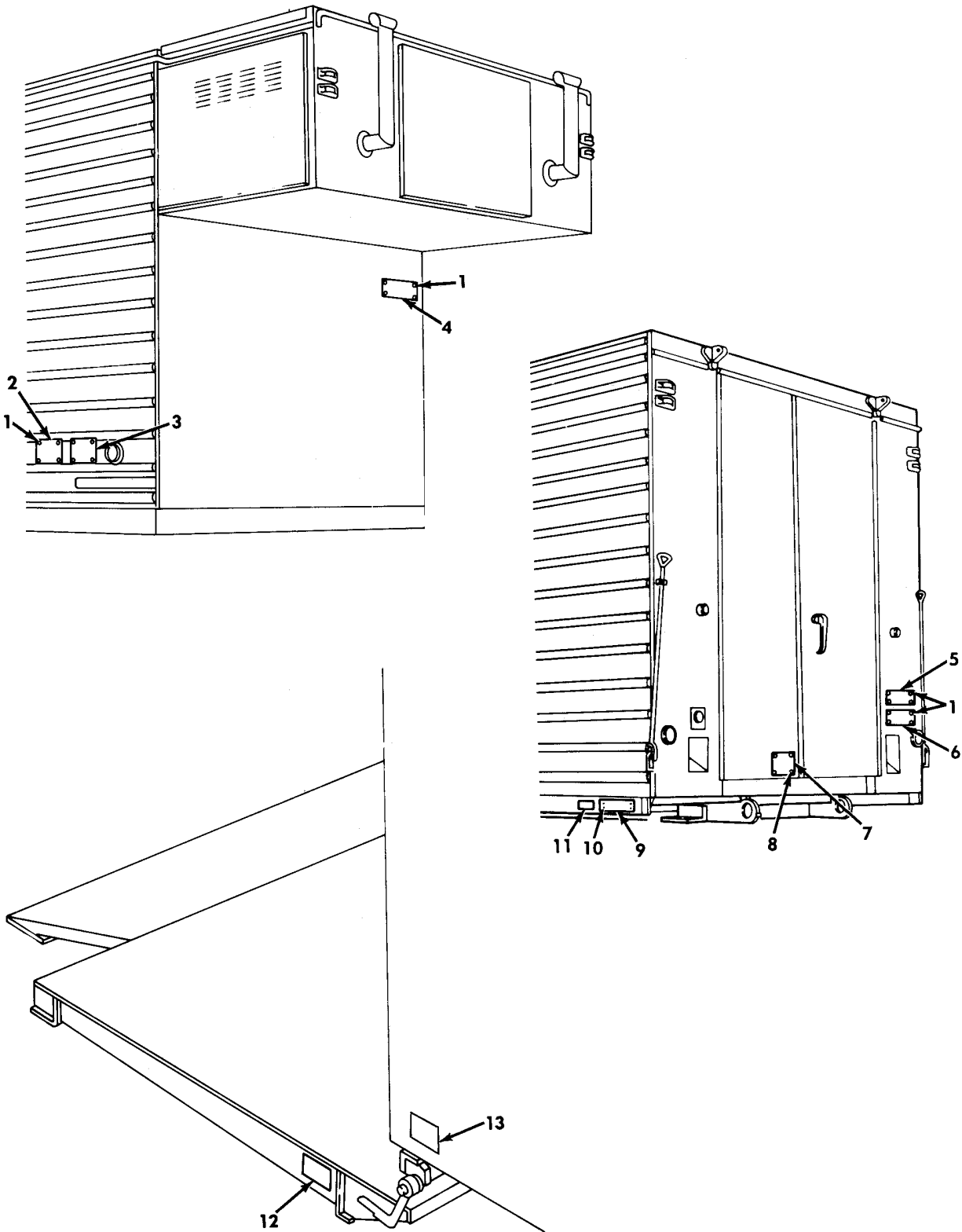

Figure 451. Data Plates, Van Body Exterior and Liftgate.

(1) ITEM NO	(2) SMR CODE	(3) NSN	(4) CAGEC	(5) PART NUMBER	(6) DESCRIPTION AND USABLE ON CODE (UOC)	(7) QTY
GROUP 2210 DATA PLATES AND INSTRUCTION HOLDERS						
FIG. 451 DATA PLATES, VAN BODY EXTERIOR AND LIFTGATE						
1	PAOZZ	5320-00-584-1285	53551	RV200-6-2	RIVET, BLIND DATA PLATE..... UOC: 630, 631, 632	24
2	PAOZZ	9905-00-197-5877	19207	12300997	PLATE, IDENTIFICATIO TRANSPORTATION DATA..... UOC: 630, 632	1
2	PAOZZ	9905-00-197-5890	19207	11608877	PLATE, IDENTIFICATIO TRANSPORTATION DATA..... UOC: 631	1
3	PFOZZ	9905-00-197-5880	19207	11608867	PLATE, IDENTIFICATIO VAN DATA..... UOC: 630	1
3	PAOZZ	9905-00-197-5894	19207	11608878	PLATE, IDENTIFICATIO VAN DATA..... UOC: 631	1
3	PAOZZ	9905-01-145-7457	19207	12255642	PLATE, IDENTIFICATIO VAN DATA..... UOC: 632	1
4	PAOZZ	9905-00-197-5870	19207	11593351	PLATE, INSTRUCTION AIR CONDITIONER.. UOC: 630, 631, 632	2
5	PAOZZ	9905-00-659-7755	19207	7535615	PLATE, INSTRUCTION ELECTRICAL, 3 PHASE..... UOC: 630, 632	1
6	PAOZZ	9905-00-407-7000	19207	10937530	PLATE, INSTRUCTION WARNING, ELECTRICAL GROUND..... UOC: 630, 632	1
7	PAOZZ	9905-00-659-7757	19207	7535600	PLATE, INSTRUCTION WARNING, EXPANSION..... UOC: 630, 631, 632	1
8	PAOZZ	5320-00-582-3268	53551	RV200-6-3	RIVET, BLIND DATA PLATE..... UOC: 630, 631, 632	4
9	PAOZZ	9905-01-186-7948	64203	10-41638	PLATE, INSTRUCTION VAN, LEFT REAR, SIDE..... UOC: 632	1
9	PAOZZ	9905-01-173-2183	64203	10-41535	DECAL VAN, RIGHT REAR, SIDE..... UOC: 632	1
10	PAOZZ	5305-01-122-8516	64203	G-20151	SCREW, DRIVE DECAL..... UOC: 632	8
11	PAOZZ	7690-01-173-9197	64203	10-42521	DECAL VAN, SIDE..... UOC: 632	2
12	PAOZZ	7690-01-173-9196	64203	10-42927	DECAL..... UOC: 632	2
13	PAOZZ	7690-01-140-2396	64203	10-41535B	DECAL..... UOC: 632	2

END OF FIGURE

UNIT, DIRECT SUPPORT, AND GENERAL SUPPORT MAINTENANCE
 REPAIR PARTS AND SPECIAL TOOLS LIST
 TRUCK, 5-TON, 6X6, M809 SERIES TRUCKS (DIESEL)

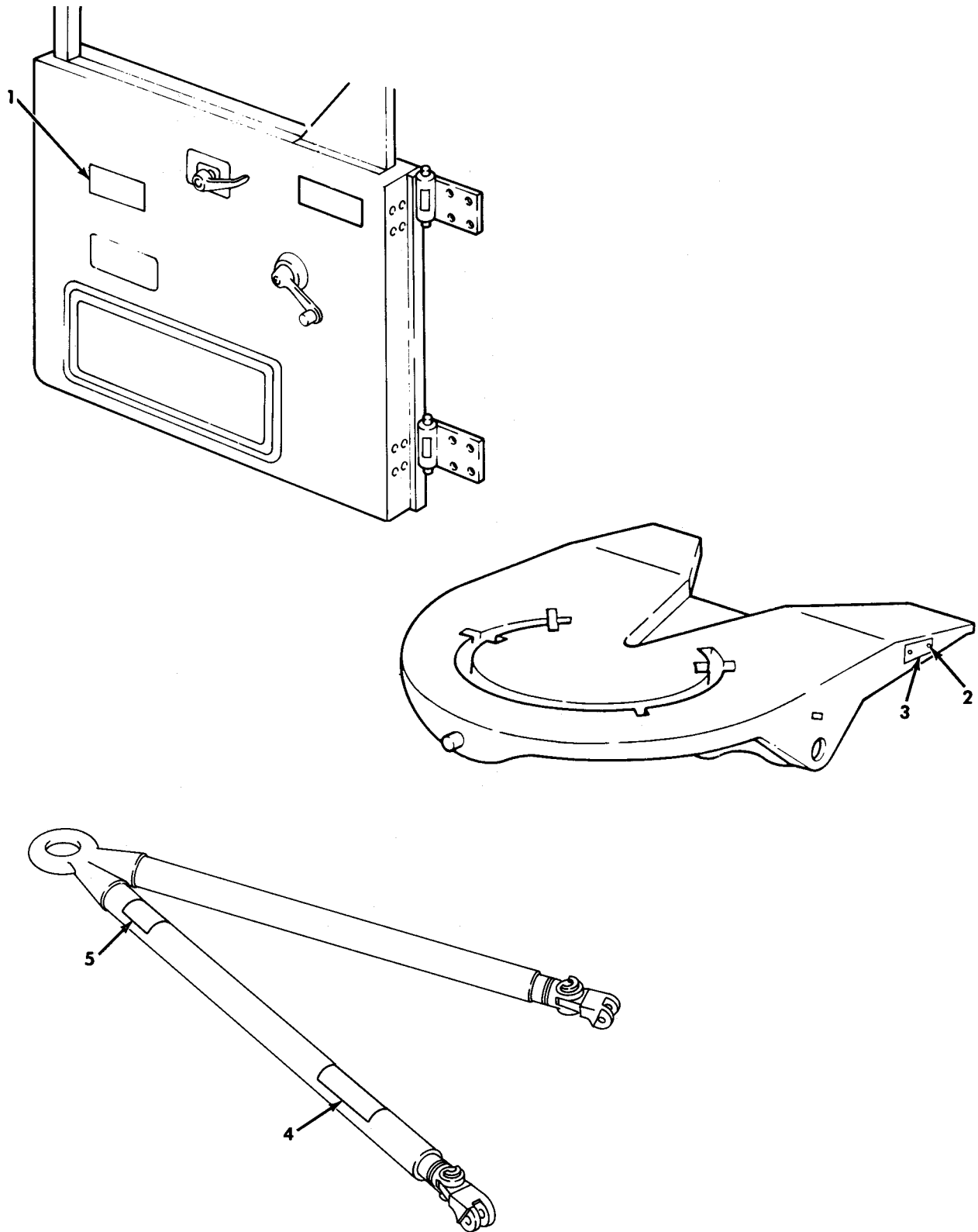

Figure 452. Data Plates, Tire Warning, Fifth Wheel, and Tow Bar.

(1) ITEM NO	(2) SMR CODE	(3) NSN	(4) CAGEC	(5) PART NUMBER	(6) DESCRIPTION AND USABLE ON CODE (UOC)	(7) QTY
					GROUP 2210 DATA PLATES AND INSTRUCTION HOLDERS	
					FIG. 452 DATA PLATES, TIRE WARNING, FIFTH WHEEL, AND TOW BAR	
1	XDOZZ		19207	12356851	DECAL SEAT BELT.....	2
2	PAOZZ	5305-01-127-7087	14371	08-203713	SCREW, DRIVE FIFTH WHEEL DATA PLATE. UOC: 634, 635	2
3	PAOZZ	9905-01-122-6098	14371	59-002366	PLATE, INSTRUCTION..... UOC: 634, 635	1
4	PAOZZ	9905-01-118-6092	19204	7551080	PLATE, INSTRUCTION TOW BAR..... UOC: 622	1
5	PAOZZ	7690-01-114-7621	19207	7551081	DECAL IDENTIFICATION, TOW BAR..... UOC: 622	1

END OF FIGURE

UNIT, DIRECT SUPPORT, AND GENERAL SUPPORT MAINTENANCE
 REPAIR PARTS AND SPECIAL TOOLS LIST
 TRUCK, 5-TON, 6X6, M809 SERIES TRUCKS (DIESEL)

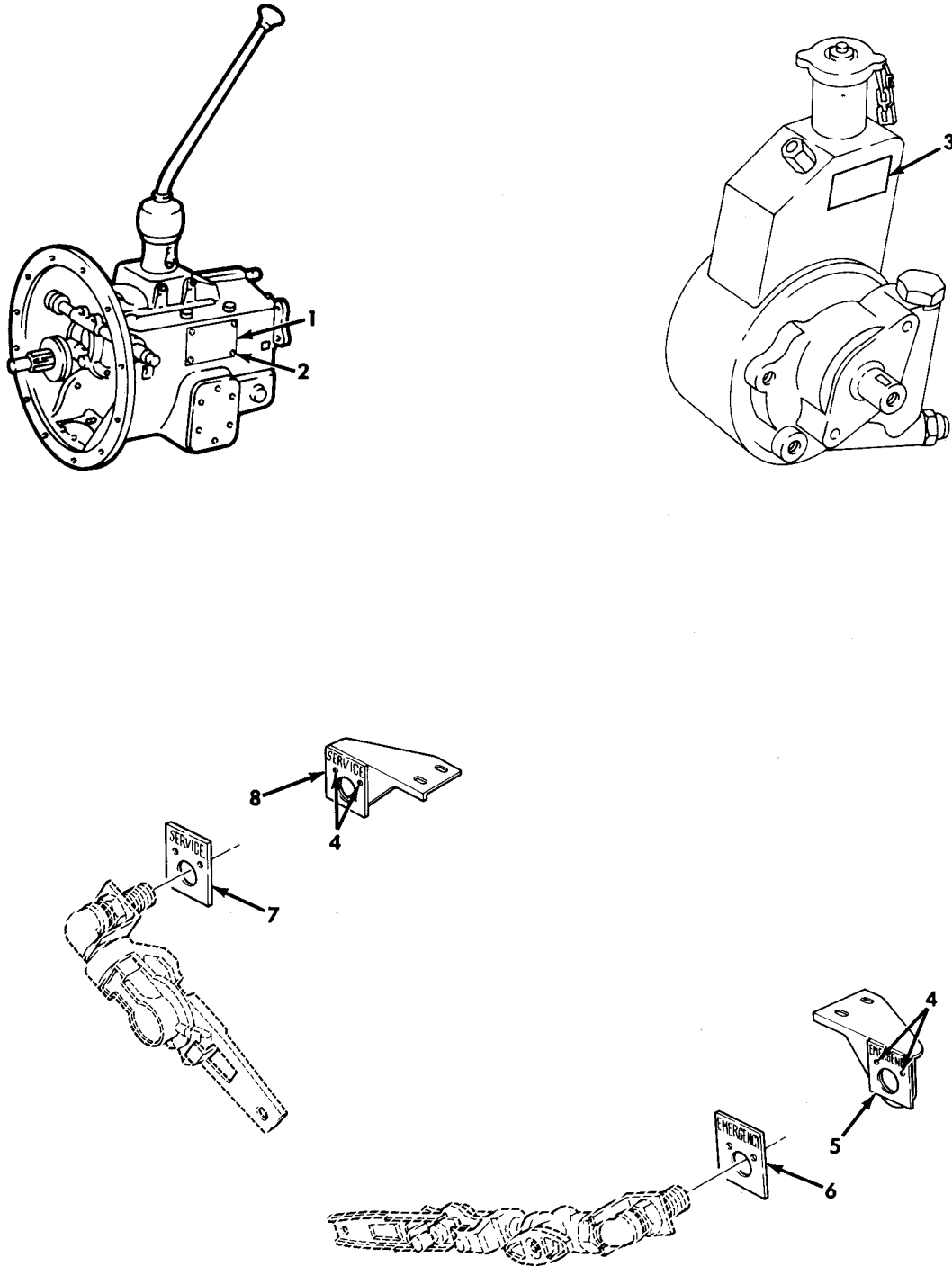

Figure 453. Data Plates, Transmission, Power Steering Pump, and Emergency Service Air.

(1) ITEM NO	(2) SMR CODE	(3) NSN	(4) CAGEC	(5) PART NUMBER	(6) DESCRIPTION AND USABLE ON CODE (UOC)	(7) QTY
GROUP 2210 DATA PLATES AND INSTRUCTION HOLDERS						
FIG. 453 DATA PLATES, TRANSMISSION, POWER STEERING PUMP, AND EMERGENCY SERVICE AIR						
1	XBOZZ	9905-00-117-9293	19207	10897165	PLATE, IDENTIFICATIO TRANSMISSION...	1
2	PAOZZ	5305-00-253-5612	96906	MS21318-15	SCREW, DRIVE TRANSMISSION IDENTIFICATION PLATE.....	4
3	PAOZZ	7690-01-105-5979	19954	ER-99346	MARKER, IDENTIFICATI POWER STEERING PUMP.....	1
4	PAOZZ	5305-00-855-0971	96906	MS24629-21	SCREW, TAPPING AIR LINE IDENTIFICATION PLATE.....	4
UOC: 620, 622, 623, 624, 627, 628, 629, 630, 631, 632, 633, 634, 635						
5	PAOZZ	9905-00-999-7369	58536	A-A-52483	PLATE, IDENTIFICATIO REAR EMERGENCY AIR.....	1
UOC: 620, 622, 623, 624, 627, 628, 629, 630, 631, 632, 633, 634, 635						
6	PAOZZ	9905-00-999-7369	58536	A-A-52483	PLATE, IDENTIFICATIO FRONT EMERGENCY AIR.....	1
UOC: 620, 621, 622, 623, 624, 627, 628, 629, 630, 631, 632, 633						
6	PAOZZ	9905-00-999-7369	58536	A-A-52483	PLATE, IDENTIFICATIO FRONT EMERGENCY AIR.....	2
UOC: 614, 625, 626, 634, 635, 637, 638						
7	PAOZZ	9905-00-999-7370	96906	MS53007-1	PLATE, IDENTIFICATIO FRONT SERVICE AIR.....	1
UOC: 620, 621, 622, 623, 624, 627, 628, 629, 630, 631, 632, 633						
7	PAOZZ	9905-00-999-7370	96906	MS53007-1	PLATE, IDENTIFICATIO FRONT SERVICE AIR.....	2
UOC: 614, 625, 626, 634, 635, 637, 638						
8	PAOZZ	9905-00-999-7370	96906	MS53007-1	PLATE, IDENTIFICATIO REAR SERVICE AIR.....	1
UOC: 620, 622, 623, 624, 627, 628, 629, 630, 631, 632, 633, 634, 635						

END OF FIGURE

UNIT, DIRECT SUPPORT, AND GENERAL SUPPORT MAINTENANCE
 REPAIR PARTS AND SPECIAL TOOLS LIST
 TRUCK, 5-TON, 6X6, M809 SERIES TRUCKS (DIESEL)

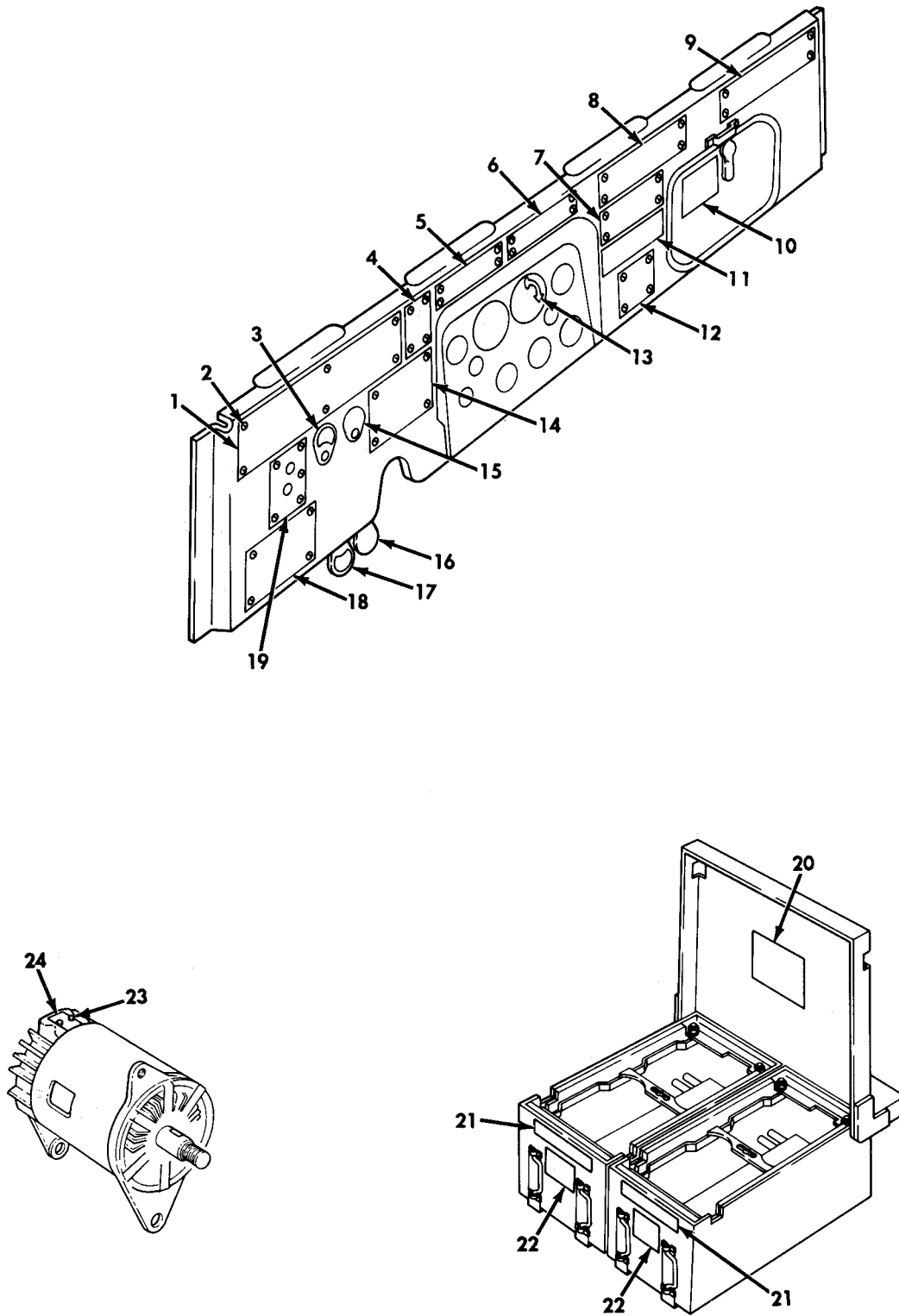

Figure 454. Data Plates, Instrument Panel, Battery Box, and Generator.

(1) ITEM NO	(2) SMR CODE	(3) NSN	(4) CAGEC	(5) PART NUMBER	(6) DESCRIPTION AND USABLE ON CODE (UOC)	(7) QTY
GROUP 2210 DATA PLATES AND INSTRUCTION HOLDERS						
FIG. 454 DATA PLATES, INSTRUMENT PANEL, BATTERY BOX, AND GENERATOR						
1	PAOZZ	9905-00-197-5897	19207	11664296	PLATE, INSTRUCTION TRANSMISSION..... UOC: 614, 622, 623, 624, 625, 626, 627, 628, 629, 630, 631, 632, 633, 634, 635, 637, 638	1
1	PAOZZ	9905-00-197-5898	19207	11664298	PLATE, INSTRUCTION TRANSMISSION..... UOC: 620, 621	1
2	PAOZZ	5305-00-855-0961	80205	MS24629-35	SCREW, TAPPING..... UOC: 614, 623, 625, 627, 628, 634, 637	34
2	PAOZZ	5305-00-855-0961	80205	MS24629-35	SCREW, TAPPING..... UOC: 624, 626, 629, 630, 631, 632, 635, 638	30
2	PAOZZ	5305-00-855-0961	80205	MS24629-35	SCREW, TAPPING..... UOC: 620	34
2	PAOZZ	5305-00-855-0961	80205	MS24629-35	SCREW, TAPPING..... UOC: 621, 633	38
2	PAOZZ	5305-00-855-0961	80205	MS24629-35	SCREW, TAPPING..... UOC: 622	42
3	PAOZZ	9905-00-912-3585	19207	10932114	PLATE, IDENTIFICATIO BATTERY ON/OFF.	1
4	PAOZZ	9905-00-740-9708	19207	7409708	PLATE, INSTRUCTION DUMP BODY..... UOC: 627, 633	1
4	PAOZZ	9905-00-594-5919	19207	8735849	PLATE, INSTRUCTION POWER DIVIDER.... UOC: 622	1
4	XDOZZ		19207	10883531	PLATE, INSTRUCTION POWER TAKEOFF.... UOC: 614, 621	1
5	PAOZZ	9905-00-197-5899	19207	11664400	PLATE, INSTRUCTION CAUTION, ENGINE...	1
6	PAOZZ	9905-00-912-1856	19207	10931935	PLATE, INSTRUCTION WARNING, CRANE OPERATION..... UOC: 622	1
7	PAOZZ	9905-00-197-5919	19207	11664401	PLATE, INSTRUCTION PTO AND WINCH OPERATION..... UOC: 614, 620, 622, 623, 625, 628, 633, 637	1
8	PAOZZ	9905-00-252-5645	19207	11664422	PLATE, IDENTIFICATIO VEHICLE..... UOC: 638	1
8	PAOZZ	9905-00-252-5647	19207	11664424	PLATE, IDENTIFICATIO VEHICLE..... UOC: 632	1
8	PAOZZ	9905-00-095-1652	19207	11648761	PLATE, IDENTIFICATIO VEHICLE..... UOC: 629	1
8	PFOZZ	9905-00-052-7463	19207	11648759	PLATE, IDENTIFICATIO..... UOC: 623	1
8	PAOZZ	9905-00-033-5375	19207	11648762	PLATE, IDENTIFICATIO VEHICLE..... UOC: 621	1
8	PAOZZ	9905-00-197-5924	19207	11664408	PLATE, IDENTIFICATIO VEHICLE..... UOC: 633	1
8	PAOZZ	9905-00-197-5933	19207	11664409	PLATE, IDENTIFICATIO VEHICLE..... UOC: 627	1
8	PAOZZ	9905-00-197-5934	19207	11664410	PLATE, IDENTIFICATIO VEHICLE..... UOC: 634	1
8	PAOZZ	9905-00-409-4058	19207	11664411	PLATE, IDENTIFICATIO VEHICLE..... UOC: 635	1
8	PAOZZ	9905-00-197-5941	19207	11664412	PLATE, IDENTIFICATIO VEHICLE..... UOC: 625	1
8	PAOZZ	9905-00-197-5945	19207	11664413	PLATE, IDENTIFICATIO VEHICLE..... UOC: 626	1
8	PAOZZ	9905-00-197-5954	19207	11664414	PLATE, IDENTIFICATIO VEHICLE..... UOC: 628	1
8	PAOZZ	9905-00-197-5956	19207	11664415	PLATE, IDENTIFICATIO VEHICLE..... UOC: 624	1
8	PAOZZ	9905-00-472-1922	19207	11664417	PLATE, IDENTIFICATIO VEHICLE..... UOC: 620	1

(1) ITEM NO	(2) SMR CODE	(3) NSN	(4) CAGEC	(5) PART NUMBER	(6) DESCRIPTION AND USABLE ON CODE (UOC)	(7) QTY
8	PAOZZ	9905-00-197-6202	19207	11664418	PLATE, IDENTIFICATIO VEHICLE..... UOC: 622	1
8	PAOZZ	9905-00-197-6206	19207	11664419	PLATE, IDENTIFICATIO VEHICLE..... UOC: 630	1
8	PAOZZ	9905-00-197-6213	19207	11664420	PLATE, IDENTIFICATIO VEHICLE..... UOC: 631	1
8	PAOZZ	9905-00-252-5643	19207	11664421	PLATE, IDENTIFICATIO VEHICLE..... UOC: 637	1
9	PAOZZ	9905-00-197-5978	19207	11664718-2	PLATE, INSTRUCTION SERVICE DATA..... UOC: 614, 625, 626, 628, 630, 631, 632, 637, 638	1
9	PAOZZ	9905-00-409-4059	19207	11664718-3	PLATE, INSTRUCTION SERVICE DATA..... UOC: 623, 624, 627, 633, 634, 635	1
9	PAOZZ	9905-00-197-5963	19207	11664718-1	PLATE, INSTRUCTION SERVICE DATA..... UOC: 620, 622	1
9	XDOZZ		19207	11664718-6	PLATE, INSTRUCTION SERVICE DATA..... UOC: 621	1
9	PAOZZ	9905-01-442-6034	19207	12450223	PLATE, INSTRUCTION SERVICE PUBLICATION DATA..... UOC: 622, 623, 625, 626, 627, 628, 629, 630, 631, 632, 633, 634, 635, 637, 638	1
10	PAOZZ	7690-01-054-4004	19207	11677287	DECAL CAUTION, PTO..... UOC: 614, 620, 621, 622, 625, 628, 633, 634, 637	1
11	PAOZZ	7690-01-173-0134	19207	11648770	DECAL ENGINE WITH WINCH DRIVE ENGAGED..... UOC: 614, 620, 621, 622, 623, 625, 628, 633, 634, 637	1
12	PAOZZ	9905-00-592-7124	19207	8735850	PLATE, INSTRUCTION..... UOC: 620, 622	1
13	PAOZZ	7690-01-141-9351	19207	10932058	DECAL INSTRUMENT, DANGER AREA.....	1
14	PAOZZ	9905-00-252-5639	19207	11664655	PLATE, INSTRUCTION COLD WEATHER STARTING.....	1
15	PAOZZ	9905-00-252-5586	19207	7059462	PLATE, IDENTIFICATIO FUEL GAUGE SWITCH..... UOC: 623, 624, 627, 633, 634, 635	1
15	PAOZZ	9905-00-252-5587	19207	7409993	PLATE, IDENTIFICATIO WARNING LIGHT.. UOC: 622	1
16	PAOZZ	9905-00-252-5586	19207	7059462	PLATE, IDENTIFICATIO FUEL GAUGE SWITCH..... UOC: 622	1
17	PAOZZ	9905-01-108-5164	19207	7409990-1	PLATE, INSTRUCTION FLOOD LIGHT..... UOC: 622	1
18	PAOZZ	9905-00-252-5649	19207	11664628	PLATE, INSTRUCTION LOW AIR PRESSURE AND WINCH CONTROL..... UOC: 614, 620, 621, 622, 623, 625, 628, 633, 634, 637	1
18	PAOZZ	9905-00-252-5652	19207	11664628-1	PLATE, INSTRUCTION LOW AIR PRESSURE. UOC: 624, 626, 627, 629, 630, 631, 632, 635, 638	1
19	PAOZZ	9905-00-197-6235	19207	11664654	PLATE, INSTRUCTION PRE-HEATER.....	1
20	PAOZZ	7690-01-115-7052	19207	12255637	DECAL CAUTION, BATTERY BOX.....	1
21	PAOZZ	7690-00-092-3983	19207	11677579	DECAL INSTRUCTIONS, BATTERY CABLE...	1
22	PAOZZ	7690-00-419-9459	19207	11664260	DECAL WARNING, BATTERY CABLES.....	1
23	PAOZZ	5320-00-957-2500	96906	MS20604B4W1	RIVET, BLIND ALTERNATOR DECAL.....	2
24	PAOZZ	9905-01-181-9456	19207	11630585	PLATE, INSTRUCTION WARNING, DISCONNECT.....	1

END OF FIGURE

UNIT, DIRECT SUPPORT, AND GENERAL SUPPORT MAINTENANCE
 REPAIR PARTS AND SPECIAL TOOLS LIST
 TRUCK, 5-TON, 6X6, M809 SERIES TRUCKS (DIESEL)

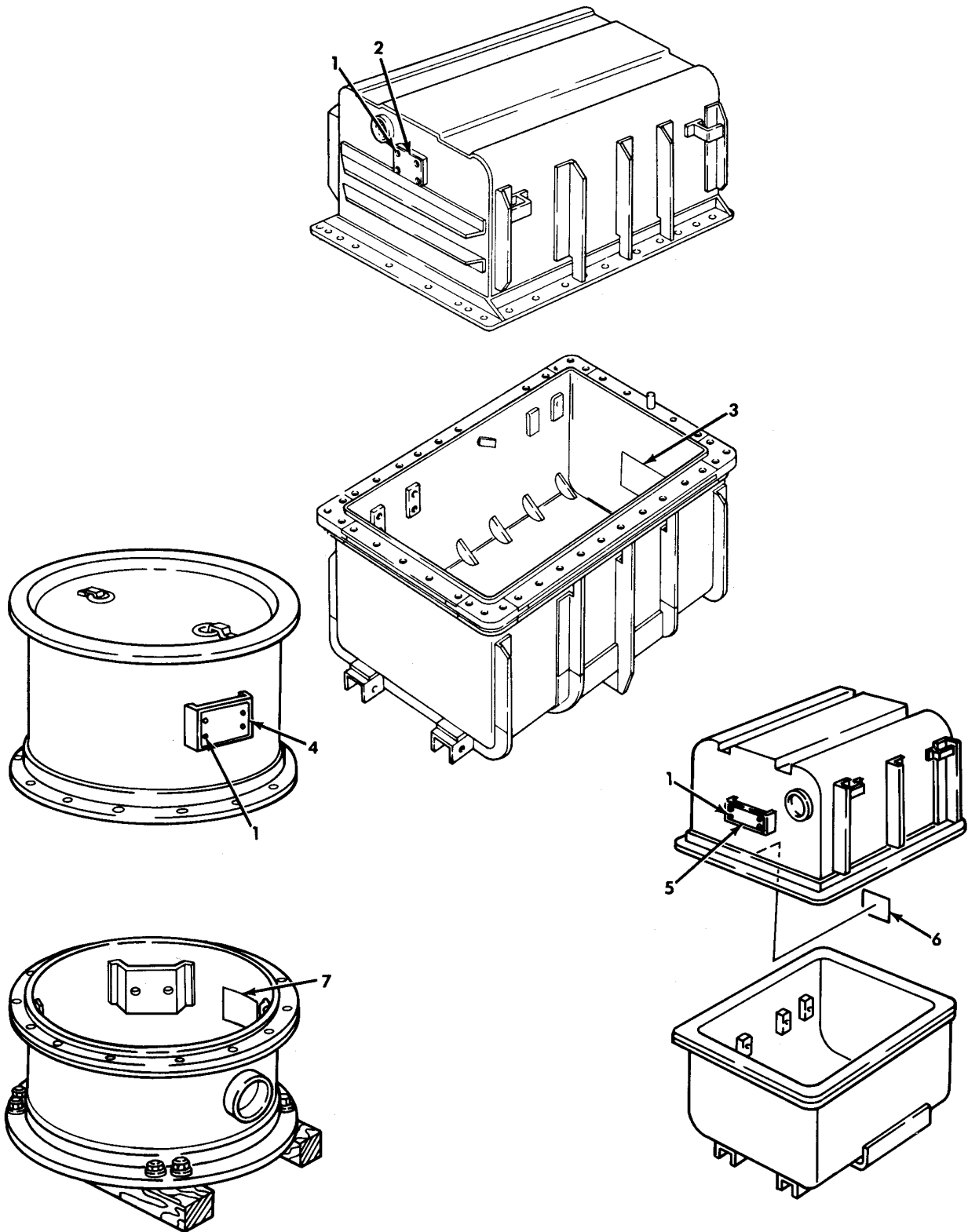

Figure 455. Data Plates, Engine, Transmission, and Transfer Containers.

(1) ITEM NO	(2) SMR CODE	(3) NSN	(4) CAGEC	(5) PART NUMBER	(6) DESCRIPTION AND USABLE ON CODE (UOC)	(7) QTY
GROUP 2210 DATA PLATES AND INSTRUCTION HOLDERS						
FIG. 455 DATA PLATES,ENGINE, TRANSMISSION,AND TRANSFER CONTAINERS						
1	PAOZZ	5305-00-253-5627	96906	MS21318-48	SCREW,DRIVE DATA PLATE.....	12
2	PAOZZ	9905-00-901-2942	19207	7973326	PLATE,IDENTIFICATIO ENGINE DATA....	1
3	PAOZZ	7690-01-173-2174	19207	11648698	PLATE,INSTRUCTION ENGINE INSTALLATION.....	1
4	PAFZZ	9905-00-409-8948	19207	7973325	PLATE,IDENTIFICATIO TRANSMISSION...	1
5	PAFZZ	9905-00-409-8948	19207	7973325	PLATE,IDENTIFICATIO TRANSMISSION...	1
6	PAFZZ	7690-00-171-2761	19207	10932091	DECAL INSTALLATION INSTRUCTIONS....	1
7	PAFZZ	7690-00-231-7467	19207	10899277	DECAL.....	1

END OF FIGURE

UNIT, DIRECT SUPPORT, AND GENERAL SUPPORT MAINTENANCE
REPAIR PARTS AND SPECIAL TOOLS LIST
TRUCK, 5-TON, 6X6, M809 SERIES TRUCKS (DIESEL)

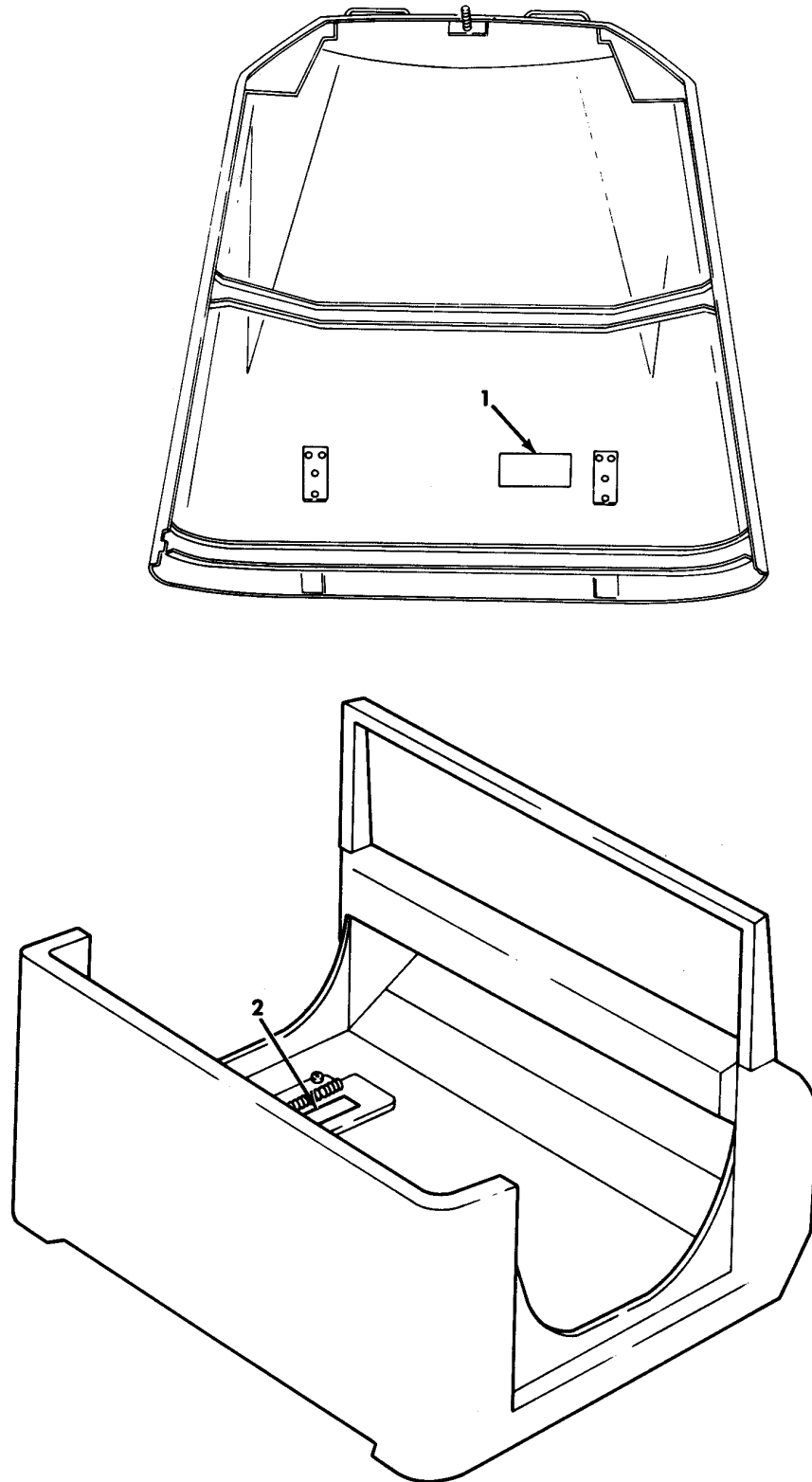

Figure 456. Data Plates, Hood and Fluid.

(1) ITEM NO	(2) SMR CODE	(3) NSN	(4) CAGEC	(5) PART NUMBER	(6) DESCRIPTION AND USABLE ON CODE (UOC)	(7) QTY
					GROUP 2210 DATA PLATES AND INSTRUCTION HOLDERS	
					FIG. 456 DATA PLATES, HOOD AND FLUID	
1	PAOZZ	7690-00-165-6608	19207	11647909	DECAL INSTRUCTION HOOD OPENING.....	1
2	PAOZZ	7690-01-111-2265	19207	12302516	DECAL.....	1

END OF FIGURE

UNIT, DIRECT SUPPORT, AND GENERAL SUPPORT MAINTENANCE
 REPAIR PARTS AND SPECIAL TOOLS LIST
 TRUCK, 5-TON, 6X6, M809 SERIES TRUCKS (DIESEL)

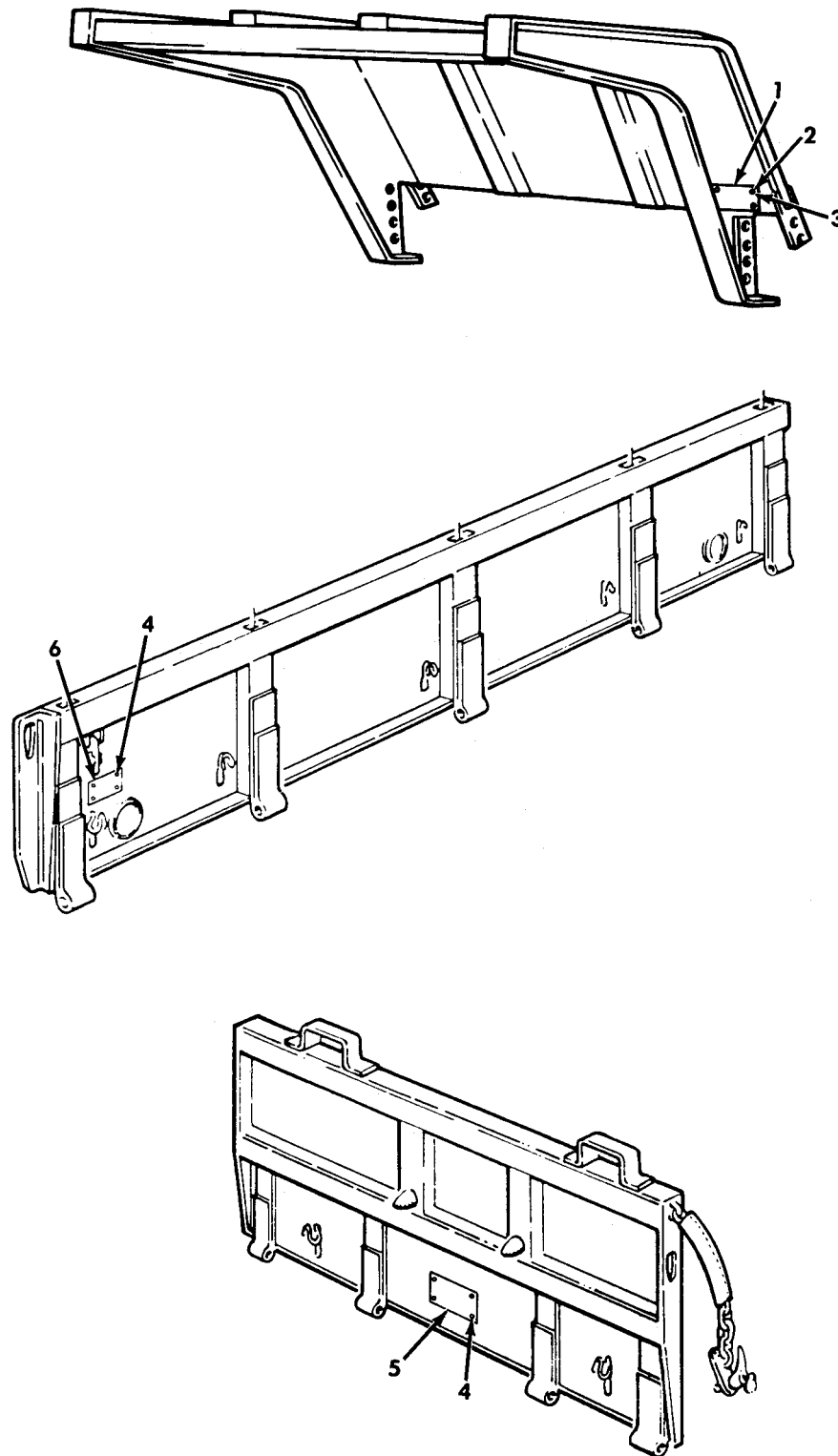

Figure 457. Data Plates, Dump Body Cab Protector, Cargo Body Tailgate, and Side Gates.

(1) ITEM NO	(2) SMR CODE	(3) NSN	(4) CAGEC	(5) PART NUMBER	(6) DESCRIPTION AND USABLE ON CODE (UOC)	(7) QTY
GROUP 2210 DATA PLATES AND INSTRUCTION HOLDERS						
FIG. 457 DATA PLATES,DUMP BODY CAB PROTECTOR,CARGO BODY TAILGATE,AND SIDE GATES						
1	PAOZZ	9905-01-140-8219	19207	12255711	PLATE,INSTRUCTION..... UOC:627,633	1
2	PAOZZ	5305-00-993-2738	96906	MS35207-280	SCREW,MACHINE..... UOC:627,633	4
3	PAOZZ	5310-00-061-7325	96906	MS21045-4	NUT,SLFLKG HEXAGON..... UOC:627,633	4
4	PAOZZ	5320-01-134-8671	19207	11621056-3	RIVET,BLIND DATA PLATES..... UOC:637,638	8
5	PAOZZ	9905-00-116-5295	19207	11608788	PLATE,INSTRUCTION SECURING GATES... UOC:637,638	1
6	PAOZZ	9905-00-116-5294	19207	11608789	PLATE,INSTRUCTION TROOP SEATS..... UOC:637,638	1

END OF FIGURE

UNIT, DIRECT SUPPORT, AND GENERAL SUPPORT MAINTENANCE
REPAIR PARTS AND SPECIAL TOOLS LIST
TRUCK, 5-TON, 6X6, M809 SERIES TRUCKS (DIESEL)

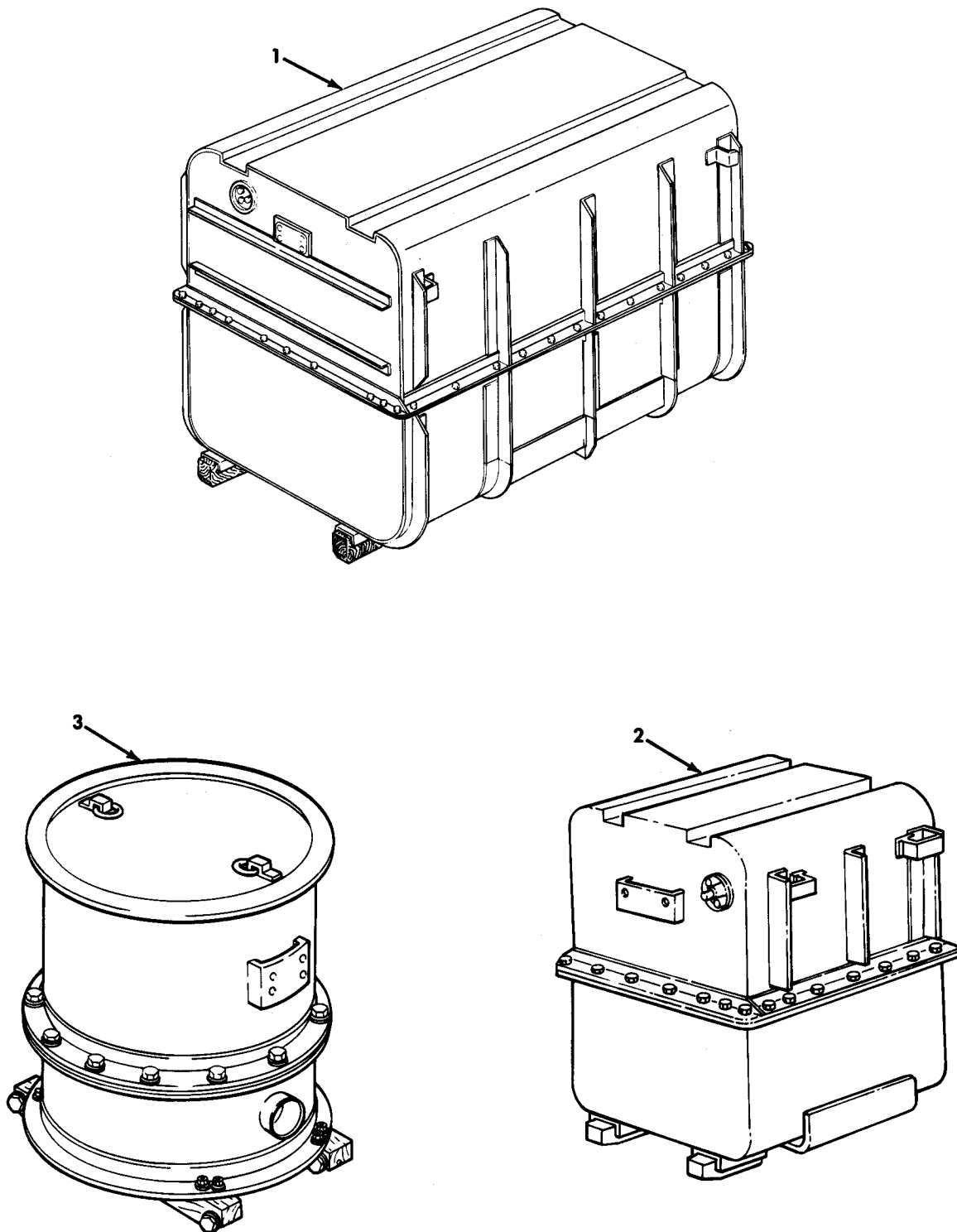
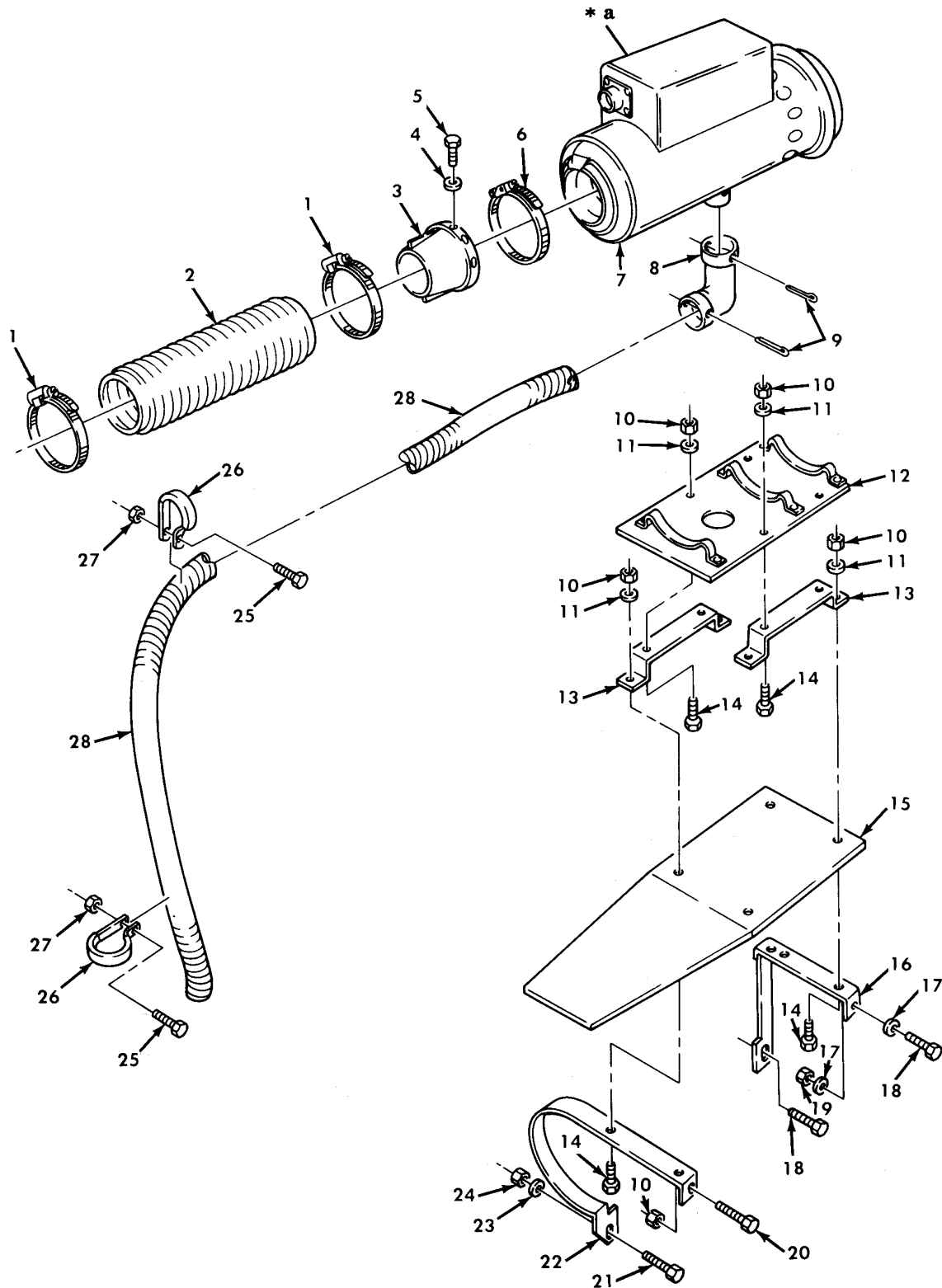

Figure 458. Shipping Containers, Engine, Transfer, and Transmission.

(1) ITEM NO	(2) SMR CODE	(3) NSN	(4) CAGEC	(5) PART NUMBER	(6) DESCRIPTION AND USABLE ON CODE (UOC)	(7) QTY
					GROUP 33 SPECIAL PURPOSE KITS 3301 REUSABLE SHIPPING CONTAINERS	
					FIG. 458 SHIPPING CONTAINERS,ENGINE, TRANSFER,AND TRANSMISSION	
1	XBFFH		19207	11664574	SHIPPING AND STORAG.....	1
2	XBFFH		19207	10932088	SHIPPING AND STORAG.....	1
3	PFFFF	8145-00-972-2591	19207	10899260	SHIPPING AND STORAG.....	1

END OF FIGURE

UNIT, DIRECT SUPPORT, AND GENERAL SUPPORT MAINTENANCE
 REPAIR PARTS AND SPECIAL TOOLS LIST
 TRUCK, 5-TON, 6X6, M809 SERIES TRUCKS (DIESEL)



* a FOR BREAKDOWN SEE FIGURE 460

Figure 459. Fuel Burning Personnel Heater Kit, Heater Exhaust, and Mounting Hardware.

(1) ITEM NO	(2) SMR CODE	(3) NSN	(4) CAGEC	(5) PART NUMBER	(6) DESCRIPTION AND USABLE ON CODE (UOC)	(7) QTY
GROUP 3303 WINTERIZATION KITS						
FIG. 459 FUEL BURNING PERSONNEL HEATER KIT, HEATER EXHAUST, AND MOUNING HARDWARE						
1	PAOZZ	4730-00-908-6293	06481	009086293	CLAMP, HOSE PART OF KIT P/N 11648556	2
2	KFOZZ		19207	11677625-1	HOSE, AIR DUCT PART OF KIT P/N 11648556.....	1
3	PAOZZ	4520-00-752-4078	19207	7524078	ADAPTER ASSEMBLY, CO PART OF KIT P/N 11648556.....	1
4	PAOZZ	5310-00-061-0004	96906	MS45904-57	WASHER, LOCK PART OF KIT P/N 11648556.....	4
5	PAOZZ	5305-00-889-3002	96906	MS35206-242	SCREW, MACHINE PART OF KIT P/N 11648556.....	4
6	PAOZZ	4730-00-908-6294	75160	C16054	CLAMP, HOSE PART OF KIT P/N 11648556	2
7	PAOFF	2540-01-194-3323	81349	MIL-PRF-62550/3	HEATER, VEHICULAR, CO PART OF KIT P/N 11648556.....	1
8	PFOZZ	4730-01-039-8105	19207	7951084-2	ELBOW, TUBE PART OF KIT P/N 11648556	1
9	PAOZZ	5315-00-059-0187	96906	MS24665-363	PIN, COTTER PART OF KIT P/N 11648556	2
10	PAOZZ	5310-00-982-4912	96906	MS21045-5	NUT, SELF-LOCKING, HE PART OF KIT P/N 11648556.....	8
11	PAOZZ	5310-00-081-4219	96906	MS27183-12	WASHER, FLAT PART OF KIT P/N 11648556.....	8
12	PAOZZ	5340-01-121-9870	19207	11677763-1	BRACKET, MOUNTING PART OF KIT P/N 11648556.....	1
13	PAOZA	2540-01-044-6218	19207	11677764-1	BRACKET, HEATER, PLAT PART OF KIT P/N 11648556.....	2
14	PAOZZ	5306-00-225-9088	96906	MS90726-33	BOLT, MACHINE PART OF KIT P/N 11648556.....	8
15	PFOZZ	5340-01-169-9855	19207	11677765	PLATE, MOUNTING, FLAT PART OF KIT P/N 11648556.....	1
16	PFOZZ	5340-01-114-7706	19207	11648509	BRACKET, DOUBLE ANGL PART OF KIT P/N 11648556.....	1
17	PAOZZ	5310-00-080-6004	96906	MS27183-14	WASHER, FLAT PART OF KIT P/N 11648556.....	2
18	PAOZZ	5305-00-269-2803	96906	MS90726-60	SCREW, CAP, HEXAGON H PART OF KIT P/N 11648556.....	2
19	PAOZZ	5310-00-982-4908	96906	MS21045-6	NUT, SELF-LOCKING, HE PART OF KIT P/N 11648556.....	1
20	PAOZZ	5306-00-225-9089	96906	MS90726-34	BOLT, MACHINE PART OF KIT P/N 11648556.....	1
21	PAOZZ	5305-00-719-5219	96906	MS90727-111	SCREW, CAP, HEXAGON H PART OF KIT P/N 11648556.....	1
22	KFOZZ		19207	11648511	BRACKET PART OF KIT P/N 11648556...	1
23	PAOZZ	5310-00-809-5998	96906	MS27183-18	WASHER, FLAT PART OF KIT P/N 11648556.....	1
24	PAOZZ	5310-00-062-4954	96906	MS21045-8	NUT, SELF-LOCKING, HE PART OF KIT P/N 11648556.....	1
25	PAOZZ	5306-00-068-0513	18876	MS90727001-06	SCREW, CAP, HEXAGON H PART OF KIT P/N 11648556.....	2
26	PAOZZ	5340-00-598-0225	88044	AN742-26	CLAMP, LOOP PART OF KIT P/N 11648556	2
27	PAOZZ	5310-00-061-7325	96906	MS21045-4	NUT, SLFLKG HEXAGON PART OF KIT P/N 11648556.....	2

(1) ITEM NO	(2) SMR CODE	(3) NSN	(4) CAGEC	(5) PART NUMBER	(6) DESCRIPTION AND USABLE ON CODE (UOC)	(7) QTY
28	PFOZZ	4720-00-156-9932	19207	11677627	HOSE,METALLIC PART OF KIT P/N 11648556.....	1

END OF FIGURE

UNIT, DIRECT SUPPORT, AND GENERAL SUPPORT MAINTENANCE
 REPAIR PARTS AND SPECIAL TOOLS LIST
 TRUCK, 5-TON, 6X6, M809 SERIES TRUCKS (DIESEL)

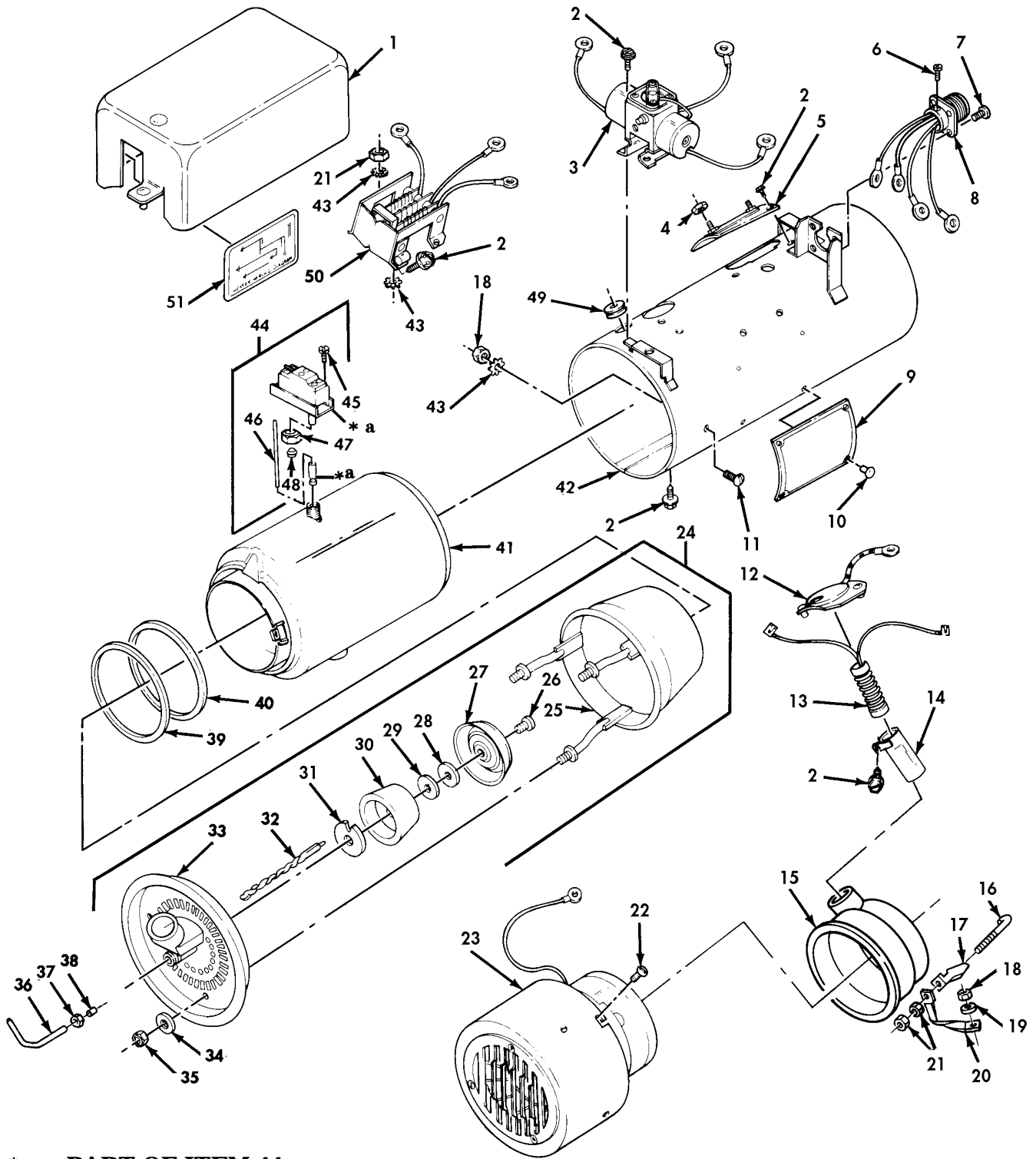

* a PART OF ITEM 44

Figure 460. Fuel Burning Personnel Heater Kit, Heater Exhaust, and Mounting Hardware, Model 10530-A24.

(1) ITEM NO	(2) SMR CODE	(3) NSN	(4) CAGEC	(5) PART NUMBER	(6) DESCRIPTION AND USABLE ON CODE (UOC)	(7) QTY
GROUP 3303 WINTERIZATION KITS						
FIG. 460 FUEL BURNING PERSONNEL HEATER KIT, HEATER EXHAUST, AND MOUNING HARDWARE, MODEL 10530-A24						
1	PPFZZ	5935-01-163-8981	78385	G704183	COVER, ELECTRICAL CO.....	1
2	PAFZZ	5305-00-403-5130	78385	719675	SCREW, MACHINE PART OF KIT P/N G704424.....	25
3	PAFHH	4810-00-248-1635	19207	11663058	VALVE ASSEMBLY, FUEL.....	1
4	PAFZZ	5310-00-606-8281	78385	488756	NUT, PLAIN, ASSEMBLED.....	2
5	PAFZZ	5930-00-679-5925	57733	G700791	SWITCH, THERMOSTATIC.....	1
6	PAFZZ	5305-00-456-2582	57733	170677	SCREW, ASSEMBLED WAS.....	1
7	PAFZZ	5305-00-135-3032	19207	8359533	SCREW, ASSEMBLED WAS.....	4
8	PAFZZ	5935-01-163-8987	78385	G704234	CONNECTOR, RECEPACL.....	1
9	PFOZZ	9905-01-017-4748	78385	704501	PLATE, IDENTIFICATIO.....	1
10	PFOZZ	5320-00-801-1548	78385	488755	RIVET, BLIND.....	4
11	PAFZZ	5305-00-576-2335	24617	454342	SCREW, ASSEMBLED WAS.....	1
12	PPFZZ	5340-01-165-0745	78385	G704293	COVER, ACCESS.....	1
13	PAFZZ	4520-00-217-5782	16236	CS-4520-SV-0705	IGNITER, SPARK, FUEL.....	1
14	PPFZZ	2540-01-165-8176	78385	G704288-1	IGNITER TUBE AND BR.....	1
15	XAFZZ	2540-01-165-8175	78385	G704177	HOUSING, BAFFLE, HEAT.....	1
16	KFFZZ		78385	703547	BOLT HOOK PART OF KIT P/N G704424..	4
17	PAFZZ	5340-01-236-5101	78385	703546	CLAMP, RIM CLENCHING PART OF KIT P/N G704424.....	4
18	PAFZZ	5310-00-333-7341	78385	487283	NUT, PLAIN, HEXAGON.....	6
19	PPFZZ	5310-00-061-0004	78385	475005	WASHER, LOCK.....	1
20	PPFZZ	6150-01-165-4667	78385	G704373	LEAD, ELECTRICAL.....	1
21	PAFZZ	5310-01-287-6543	78385	706131	NUT, SELF-LOCKING, HE.....	5
22	PAFZZ	5305-00-018-8370	78385	489142	SCREW, MACHINE.....	4
23	PAFZZ	2540-01-008-1501	78385	G704554	BLOWER ASSEMBLY.....	1
24	KFFZZ		78385	G-706037	BURNER ASSEMBLY PART OF KIT P/N G704424.....	1
25	PAFZZ	2540-01-168-9481	78385	G704196	.BURNER CUP AND STUD PART OF KIT P/N G-706037.....	1
26	PAFZZ	5305-01-136-8734	78385	705117	.SCREW, MACHINE.....	1
27	PPFZZ	2540-01-168-9482	78385	704181	.SHIELD, FUEL VAPOR.....	1
28	PAFZZ	5310-01-137-6801	78385	704190	.WASHER PART OF KIT P/N 5704052....	1
29	PAFZZ	5310-01-164-1023	78385	704678	.WASHER, FLAT PART OF KIT P/N 5704052.....	1
30	KFFZZ		78385	704192	.VAPORIZER PART OF KIT P/N 5704052..	1
31	KFFZZ		78385	706049	.WASHER RETAINING PART OF KIT P/N 5704052.....	1
32	PAFZZ	9390-01-070-5959	19207	11663062-1	.WICK PART OF KIT P/N 5704052.....	1
33	PPFZZ	2540-01-165-0814	78385	G704284	.HEADER PLATE ASSEMB.....	1
34	PPFZZ	5310-01-063-8522	78385	705237	.WASHER, LOCK.....	3
35	PPFZZ	5310-01-057-3098	78385	705068	.NUT, PLAIN, HEXAGON.....	3
36	PPFZZ	4710-01-163-2805	78385	704363	TUBE ASSEMBLY, METAL.....	1

(1) ITEM NO	(2) SMR CODE	(3) NSN	(4) CAGEC	(5) PART NUMBER	(6) DESCRIPTION AND USABLE ON CODE (UOC)	(7) QTY
37	PAFZZ	4730-00-043-3750	24617	120487	NUT,TUBE COUPLING.....	1
38	PFFZZ	4730-00-701-7737	78385	476624	SLEEVE,COMPRESSION,.....	2
39	PAFZZ	5331-00-089-0998	78385	718768-23	O-RING PART OF KIT P/N G704424.....	1
40	KFFZZ		19207	10948235	GASKET PART OF KIT P/N G704424.....	1
41	PAFZZ	2540-01-165-0465	78385	G704232	HEAT EXCHANGER.....	1
42	PAFZZ	2540-01-164-6170	78985	G704213	HOUSING ASSEMBLY,HE.....	9
43	PAFZZ	5310-00-061-0004	96906	MS45904-57	WASHER,LOCK.....	3
44	PAFZZ	5930-00-345-5455	19207	11663057	SWITCH,THERMOSTATIC.....	1
45	PAFZZ	5305-00-456-2582	57733	170677	.SCREW,ASSEMBLED WAS.....	5
46	PAFZZ	2540-00-216-5722	78385	704225 XA	.ROD,NONEXPANSIVE.....	1
47	PAFZZ	4730-00-011-4627	81343	4-060110B	.NUT,TUBE COUPLING.....	1
48	PAFZZ	4730-01-193-7390	10988	222-652	.SLEEVE,COMPRESSION,.....	1
49	PAFZZ	5325-00-543-2902	96906	MS35489-134	GROMMET,NONMETALLIC.....	1
50	PFFZZ	5905-00-251-7145	19207	11663061	RESISTOR ASSEMBLY.....	1
51	PFFZZ	7690-01-283-7938	78385	706025	DECAL.....	1

END OF FIGURE

UNIT, DIRECT SUPPORT, AND GENERAL SUPPORT MAINTENANCE
 REPAIR PARTS AND SPECIAL TOOLS LIST
 TRUCK, 5-TON, 6X6, M809 SERIES TRUCKS (DIESEL)

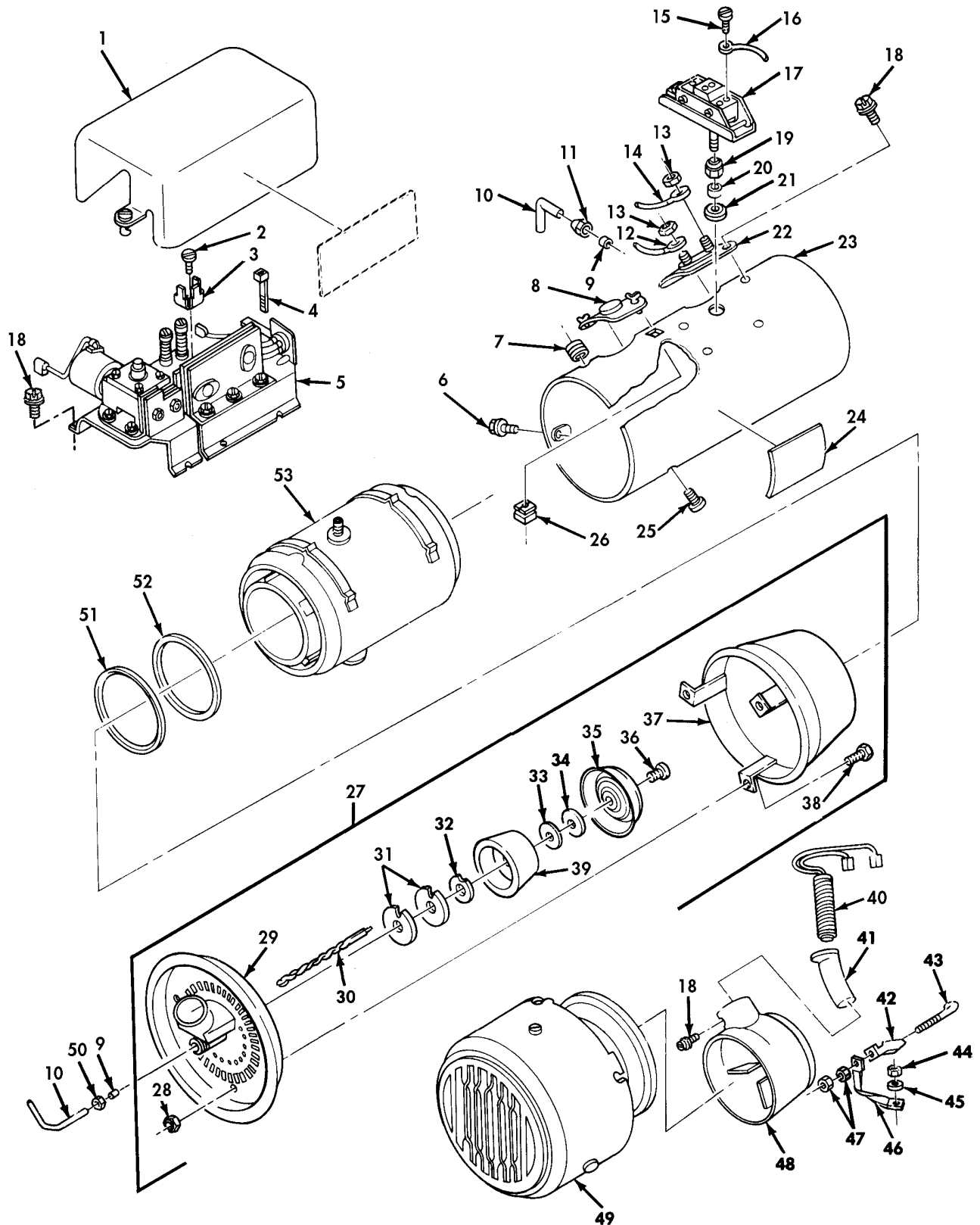

Figure 461. Fuel Burning Personnel Heater Kit, Heater Exhaust, and Mounting Hardware, Model 10530B.

(1) ITEM NO	(2) SMR CODE	(3) NSN	(4) CAGEC	(5) PART NUMBER	(6) DESCRIPTION AND USABLE ON CODE (UOC)	(7) QTY
GROUP 3303 WINTERIZATION KITS						
FIG. 461 FUEL BURNING PERSONNEL HEATER KIT, HEATER EXHAUST, AND MOUNING HARDWARE, MODEL 10530B						
1	PPFZZ	5340-01-290-6331	78385	G706033	COVER, ACCESS.....	1
2	PAFZZ	5305-00-115-9406	96906	MS51849-53	SCREW, MACHINE.....	2
3	PPFZZ	5940-01-292-6907	78385	706070	TERMINAL, STATIONARY.....	1
4	PAFZZ	5975-01-128-0390	06383	PLT2S	STRAP, TIEDOWN, ELECT.....	4
5	PAFZZ	2540-01-284-7091	78385	G706064	BRACKET, COMPONENT H.....	1
6	PAFZZ	5305-00-018-8370	78385	489142	SCREW, MACHINE.....	4
7	PAFZZ	5325-00-543-2902	78385	488993	GROMMET, NONMETALLIC.....	1
8	PFOZZ	2540-01-289-8329	78385	G706035	HATCH COVER, HEATER.....	1
9	PPFZZ	4730-00-701-7737	78385	476624	SLEEVE, COMPRESSION.....	2
10	PPFZZ	4710-01-163-2805	78385	704363	TUBE ASSEMBLY, METAL.....	1
11	PAFZZ	4730-01-153-1871	79470	1611X3	LOCKNUT, TUBE FITTING.....	1
12	PPFZZ	6150-01-291-4809	78385	G706052-9	CABLE ASSEMBLY, SPEC.....	1
13	PAFZZ	5310-00-606-8281	78385	488756	NUT, PLAIN, ASSEMBLED.....	2
14	PPFZZ	6150-01-287-9917	78385	G706052-21	CABLE ASSEMBLY, SPEC.....	1
15	PAFZZ	5305-00-456-2582	57733	170677	SCREW, ASSEMBLED WAS.....	1
16	PPFZZ	6150-01-287-9918	78385	G706052-25	CABLE ASSEMBLY, SPEC.....	1
17	PAFZZ	5930-00-345-5455	19207	11663057	SWITCH, THERMOSTATIC.....	1
18	PAFZZ	5305-00-403-5130	78385	719675	SCREW, MACHINE PART OF KIT P/N G704424.....	25
19	PAFZZ	5975-01-288-6594	78385	705267	NUT, COUPLING, ELECTR.....	1
20	PAFZZ	4730-01-193-7390	10988	222-652	SLEEVE, COMPRESSION.....	1
21	PPFZZ	5310-01-287-8726	78385	705930	WASHER, FLAT.....	1
22	PAFZZ	5930-00-679-5925	57733	G700791	SWITCH, THERMOSTATIC.....	1
23	XAFZZ		78385	G706034	HOUSING, HEATER ASSY.....	1
24	PAOZZ	9905-01-283-7937	78385	706015	PLATE, IDENTIFICATIO.....	1
25	PAFZZ	5305-00-576-2335	57733	487357	SCREW, ASSEMBLED WAS.....	1
26	PPFZZ	2540-01-290-0715	78385	706041	RECEPTACLE, HEATER H.....	2
27	PPFFF	4520-01-284-7099	78385	G706055	BURNER ASSEMBLY, SPA.....	1
28	KFFZZ		78385	705587	.NUT, HEX, CASTELLATED PART OF KIT P/N 5704052.....	3
29	PPFZZ	2540-01-165-0814	78385	G704284	.HEADER PLATE ASSEMB.....	1
30	KFFZZ		78385	705944	.WICK, BRAIDED IGNITE PART OF KIT P/N 5704052.....	1
31	KFFZZ		78385	706062	.WASHER, NOTCHED FIBR PART OF KIT P/N 5704052.....	2
32	KFFZZ		78385	706049	.WASHER RETAINING PART OF KIT P/N 5704052.....	1
33	PAFZZ	5310-01-164-1023	78385	704678	.WASHER, FLAT PART OF KIT P/N 5704052.....	1
34	PAFZZ	5310-01-137-6801	78385	704190	.WASHER PART OF KIT P/N 5704052....	1
35	PPFZZ	2540-01-168-9482	78385	704181	.SHIELD, FUEL VAPOR.....	1
36	PAFZZ	5305-01-136-8734	78385	705117	.SCREW, MACHINE.....	1
37	XAFZZ		78385	G706039	.CUP BURNER ASSEMBLY.....	1
38	PAFZZ	5305-01-066-3431	78385	705032	.SCREW PART OF KIT P/N 5704052.....	3
39	KFFZZ		78385	706063	.VAPORIZER, FUEL.....	1
40	PAOZZ	4520-00-217-5782	16236	CS-4520-SV-0705	IGNITER, SPARK, FUEL.....	1
41	PPFZZ	2540-01-165-8176	78385	G704288-1	IGNITER TUBE AND BR.....	1
42	PAFZZ	5340-01-236-5101	78385	703546	CLAMP, RIM CLENCHING PART OF KIT P/N G704424.....	4

(1) ITEM NO	(2) SMR CODE	(3) NSN	(4) CAGEC	(5) PART NUMBER	(6) DESCRIPTION AND USABLE ON CODE (UOC)	(7) QTY
43	KFFZZ		78385	703547	BOLT HOOK PART OF KIT P/N G704424..	4
44	PAFZZ	5310-00-333-7341	78385	487283	NUT,PLAIN,HEXAGON.....	6
45	PPFZZ	5310-00-061-0004	78385	475005	WASHER,LOCK.....	1
46	PPFZZ	6150-01-165-4667	78385	G704373	LEAD,ELECTRICAL.....	1
47	PAFZZ	5310-01-287-6543	78385	706131	NUT,SELF-LOCKING,HE.....	5
48	PAFZZ	2540-01-165-8175	78385	G704177	HOUSING,BAFFLE,HEAT.....	1
49	PAFZZ	2540-01-289-8328	78385	G706014	BLOWER ASSEMBLY,HEA.....	1
50	PAFZZ	4730-00-043-3750	24617	120487	NUT,TUBE COUPLING.....	1
51	PAFZZ	5331-00-089-0998	78385	718768-23	O-RING PART OF KIT P/N G704424.....	1
52	KFFZZ		19207	10948235	GASKET PART OF KIT P/N G704424.....	1
53	PAFZZ	2540-01-165-0465	78385	G704232	HEAT EXCHANGER.....	1
KIT	PPFZZ	4520-00-201-3474	78385	G704424	PARTS KIT,HEATER,VE.....	1
					BOLT HOOK (4) 460-16	
					BURNER ASSEMBLY (1) 460-24	
					CLAMP,RIM CLENCHING (4) 460-17	
					GASKET (1) 460-40	
					O-RING (1) 460-39	
					SCREW,MACHINE (25) 460-2	
					BOLT HOOK (4) 461-43	
					CLAMP,RIM CLENCHING (4) 461-42	
					GASKET (1) 461-52	
					O-RING (1) 461-51	
					SCREW,MACHINE (25) 461-18	
KIT	PAFZZ	2540-00-200-4249	19207	5704052	PARTS KIT,VEHICULAR.....	1
					VAPORIZER (1) 460-30	
					WASHER (1) 460-28	
					WASHER,FLAT (1) 460-29	
					WASHER RETAINING (1) 460-31	
					WICK (1) 460-32	
					NUT,HEX,CASTELLATED (3) 461-28	
					SCREW (3) 461-38	
					WASHER,NOTCHED FIBR (2) 461-31	
					WASHER RETAINING (1) 461-32	
					WICK,BRAIDED IGNITE (1) 461-30	
					WASHER (1) 461-34	
					WASHER,FLAT (1) 461-33	

END OF FIGURE

UNIT, DIRECT SUPPORT, AND GENERAL SUPPORT MAINTENANCE
 REPAIR PARTS AND SPECIAL TOOLS LIST
 TRUCK, 5-TON, 6X6, M809 SERIES TRUCKS (DIESEL)

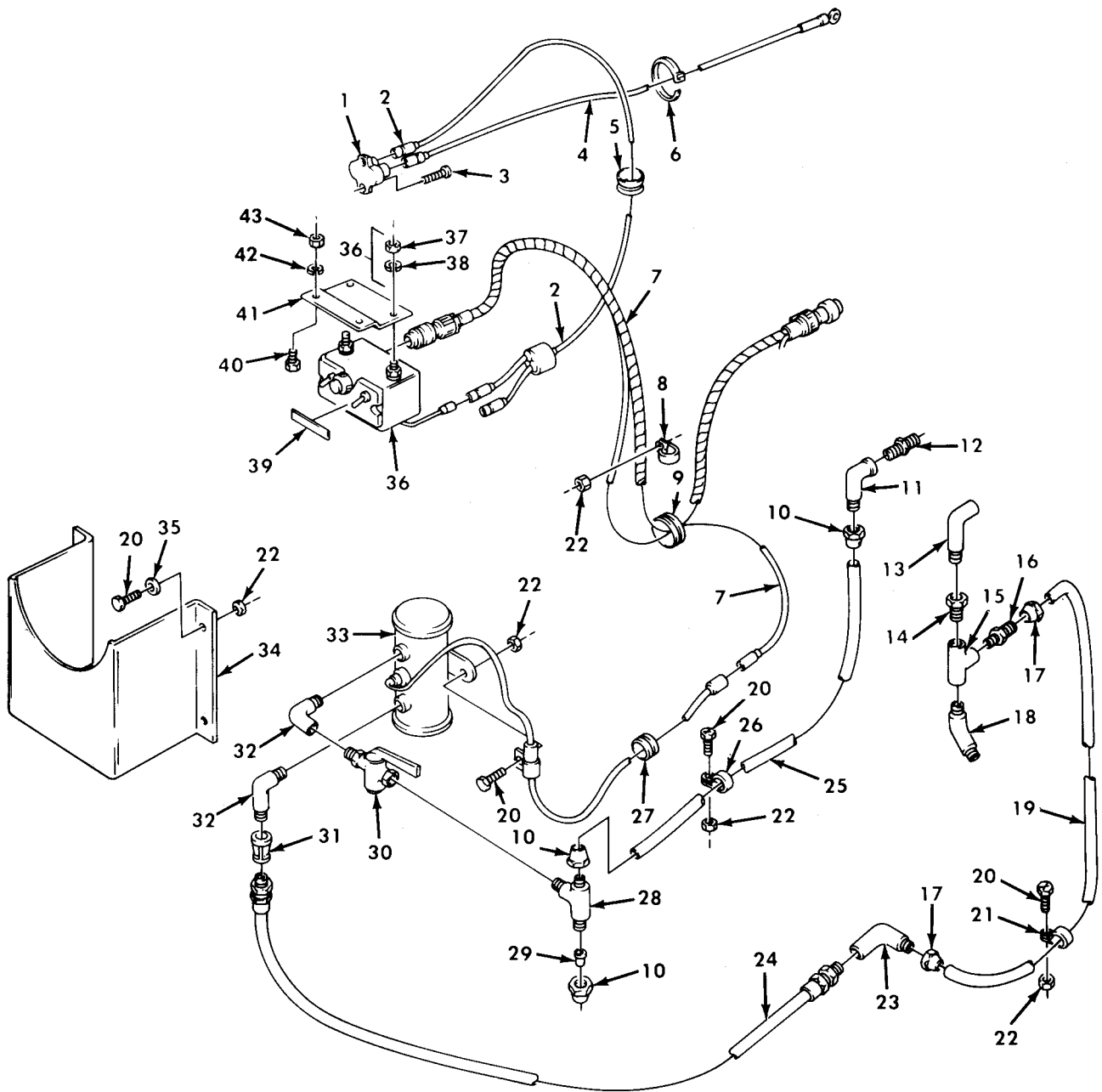

Figure 462. Fuel Burning Personnel Heater Kit, Pump, Control, and Wiring Harness.

(1) ITEM NO	(2) SMR CODE	(3) NSN	(4) CAGEC	(5) PART NUMBER	(6) DESCRIPTION AND USABLE ON CODE (UOC)	(7) QTY
GROUP 3303 WINTERIZATION KITS						
FIG. 462 FUEL BURNING PERSONNEL HEATER KIT,PUMP,CONTORL,AND WIRING HARNES						
1	PAOZZ	5925-00-803-4424	96214	9115-5-20	CIRCUIT BREAKER PART OF KIT P/N 11648556.....	1
2	PFOZZ	2590-01-017-6849	19207	10896597	WIRING HARNESS,BRAN PART OF KIT P/N 11648556.....	1
3	PAOZZ	5305-00-855-0965	96906	MS24629-38	SCREW,TAPPING PART OF KIT P/N 11648556.....	2
4	PFOZZ	2590-01-168-6872	19207	11648578	LEAD,ELECTRICAL PART OF KIT P/N 11648556.....	1
5	PAOZZ	5325-00-276-6087	96906	MS35489-8	GROMMET,NONMETALLIC PART OF KIT P/N 11648556.....	1
6	PAOZZ	5975-00-074-2072	06383	SST2B	STRAP,TIEDOWN,ELECT PART OF KIT P/N 11648556.....	1
7	KFOZZ		19207	10923528-1	WIRING HARNESS PART OF KIT P/N 11648556.....	1
8	PAOZZ	5340-00-809-1494	96906	MS21333-105	CLAMP,LOOP PART OF KIT P/N 11648556	1
9	PAOZZ	5325-00-185-0018	88044	AN931-16-30	GROMMET,NONMETALLIC PART OF KIT P/N 11648556.....	1
10	PAOZZ	4730-00-011-6452	79470	1110X4	NUT,TUBE COUPLING PART OF KIT P/N 11648556.....	3
11	PAOZZ	4730-00-430-5588	96906	MS39172-13	ELBOW,PIPE TO TUBE PART OF KIT P/N 11648556.....	1
12	PAOZZ	4730-00-193-2707	96906	MS51846-6	NIPPLE,PIPE PART OF KIT P/N 11648556.....	1
13	PAOZZ	4730-01-090-6468	19207	11668054	ELBOW,PIPE TO TUBE PART OF KIT P/N 11648556.....	1
14	PAOZZ	4730-00-959-1629	30780	1-2FF-B	NIPPLE,PIPE PART OF KIT P/N 11648556.....	1
15	PAOZZ	4730-00-407-6439	96906	MS51954-11	TEE,PIPE PART OF KIT P/N 11648556..	1
16	PAOZZ	4730-00-266-0538	96906	MS35869-23	ADAPTER,STRAIGHT,PI PART OF KIT P/N 11648556.....	1
17	PAOZZ	4730-00-902-8990	79470	1110X6	NUT,TUBE COUPLING PART OF KIT P/N 11648556.....	2
18	PAOZZ	4730-01-229-9673	96906	MS51508-B10	ELBOW,PIPE TO TUBE PART OF KIT P/N 11648556.....	1
19	MOOZZ		19207	8689208	TUBE MAKE FROM TUBE,P/N 800E2730 PART OF KIT P/N 11648556.....	1
20	PAOZZ	5306-00-068-0514	80204	B1821BH025F088N	SCREW,CAP,HEXAGON H PART OF KIT P/N 11648556.....	8
21	PAOZZ	5340-00-809-1492	81348	CMDX2-3PT573036	CLAMP,LOOP PART OF KIT P/N 11648556	1
22	PAOZZ	5310-00-061-7325	96906	MS21045-4	NUT,SLFLKG HEXAGON PART OF KIT P/N 11648556.....	9
23	PAOZZ	4730-00-841-0553	93061	150F-6-4	ELBOW,PIPE TO TUBE PART OF KIT P/N 11648556.....	1
24	PAOZZ	4720-00-318-0974	19207	8330260	HOSE ASSEMBLY,NONME PART OF KIT P/N 11648556.....	1
25	MOOZZ		19207	8689206-AR	TUBE MAKE FROM TUBE,P/N 8689206 PART OF KIT P/N 11648556.....	1

(1) ITEM NO	(2) SMR CODE	(3) NSN	(4) CAGEC	(5) PART NUMBER	(6) DESCRIPTION AND USABLE ON CODE (UOC)	(7) QTY
26	PAOZZ	5340-00-809-1490	96906	MS21333-98	CLAMP,LOOP PART OF KIT P/N 11648556	1
27	PAOZZ	5325-00-263-6648	96906	MS35489-135	GROMMET,NONMETALLIC PART OF KIT P/N 11648556.....	1
28	PAOZZ	4730-00-902-8989	81343	4-4-2 010425BA	TEE,PIPE TO TUBE PART OF KIT P/N 11648556.....	1
29	PAOZZ	4730-00-277-8814	41947	A-414	SEAL BONNET,TUBE PART OF KIT P/N 11648556.....	1
30	PAOZZ	4820-01-068-2983	96906	MS35930-1	COCK,PLUG PART OF KIT P/N 11648556.	1
31	PAOZZ	4730-00-231-5642	96906	MS39232-1	REDUCER,PIPE PART OF KIT P/N 11648556.....	1
32	PAOZZ	4730-01-027-6582	19207	11668055	ELBOW,PIPE TO PIPE PART OF KIT P/N 11648556.....	2
33	PAOZZ	4320-00-792-2082	96906	MS51321-1	FUEL,PUMP,OIL HEATE PART OF KIT P/N 11648556.....	1
34	KFOZZ		19207	11677762	SHIELD PART OF KIT P/N 11648556....	1
35	PAOZZ	5310-00-809-4058	96906	MS27183-10	WASHER,FLAT PART OF KIT P/N 11648556.....	4
36	PFOZZ	2590-01-125-6154	19207	11669705	CONTROL BOX,ELECTRI PART OF KIT P/N 11648556.....	1
37	PAOZZ	5310-00-761-6882	96906	MS51967-2	.NUT,PLAIN,HEXAGON.....	2
38	PAOZZ	5310-00-209-0786	96906	MS35335-33	.WASHER,LOCK CONTROL BOX.....	2
39	PFOZZ	7690-01-032-5639	19207	10896515	DECAL PART OF KIT P/N 11648556.....	1
40	PAOZZ	5306-00-068-0513	18876	MS90727001-06	SCREW,CAP,HEXAGON H PART OF KIT P/N 11648556.....	2
41	KFOZZ		19207	11648534	BRACKET,MOUNTING PART OF KIT P/N 11648556.....	1
42	PAOZZ	5310-00-889-2528	96906	MS45904-68	WASHER,LOCK PART OF KIT P/N 11648556.....	2
43	PAOZZ	5310-00-061-7325	96906	MS21045-4	NUT,SLFLKG HEXAGON PART OF KIT P/N 11648556.....	2

END OF FIGURE

UNIT, DIRECT SUPPORT, AND GENERAL SUPPORT MAINTENANCE
 REPAIR PARTS AND SPECIAL TOOLS LIST
 TRUCK, 5-TON, 6X6, M809 SERIES TRUCKS (DIESEL)

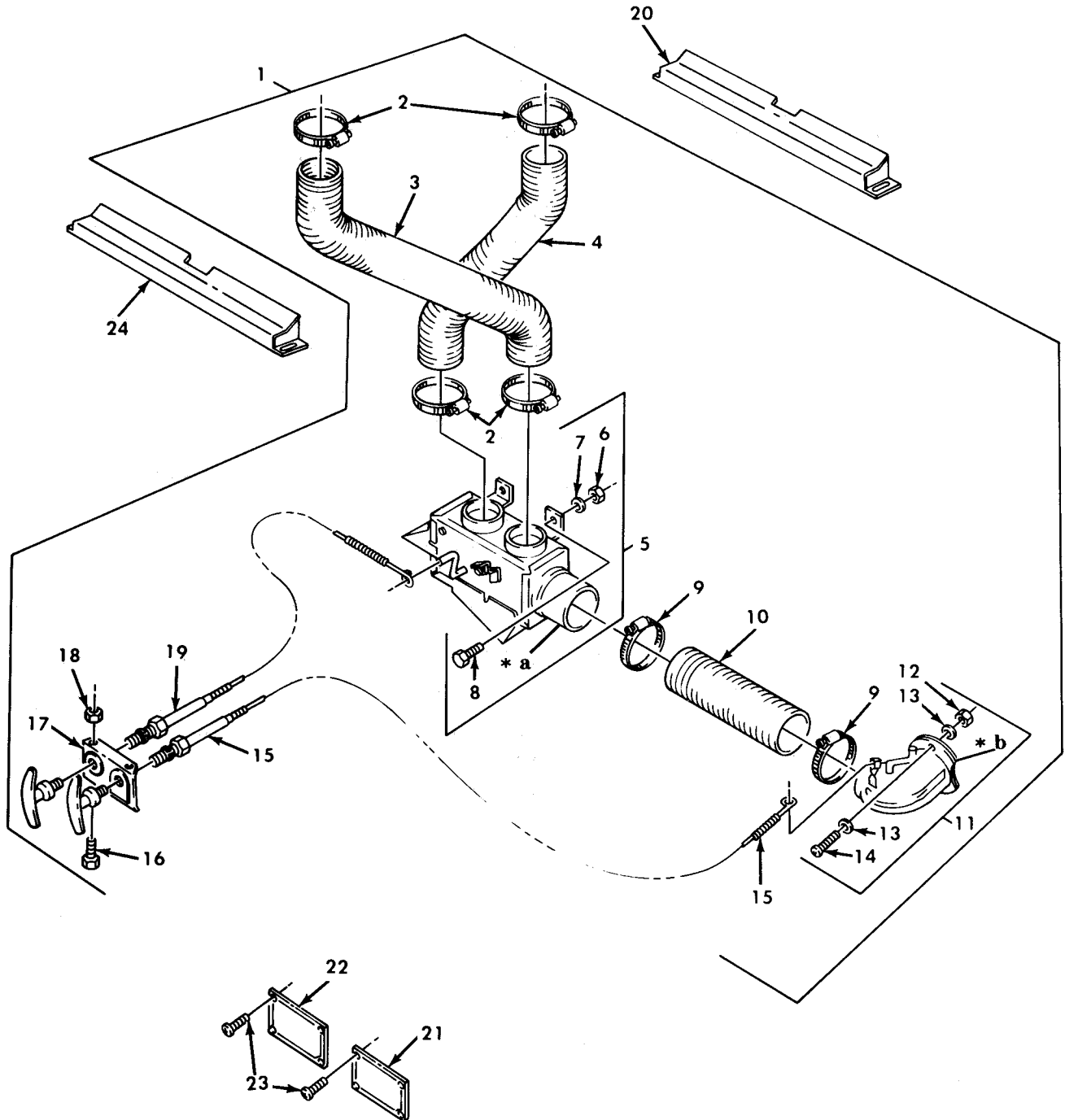

- * a PART OF ITEM 5
- * b PART OF ITEM 11

Figure 463. Fuel Burning Personnel Heater Kit, Defroster Assembly.

(1) ITEM NO	(2) SMR CODE	(3) NSN	(4) CAGEC	(5) PART NUMBER	(6) DESCRIPTION AND USABLE ON CODE (UOC)	(7) QTY
GROUP 3303 WINTERIZATION KITS						
FIG. 463 FUEL BURNING PERSONNEL HEATER KIT, DEFROSTER ASSEMBLY						
1	PFOZZ	2540-01-168-1492	19207	11648540	HEATER, VEHICULAR, CO PART OF KIT P/N 11648556.....	1
2	PAOZZ	4730-00-908-6292	96906	MS35842-14	.CLAMP, HOSE.....	4
3	PAOZZ	4720-01-088-9680	19207	11648560-1	.HOSE, AIR DUCT.....	1
4	PAOZZ	4720-00-809-2429	30299	FT3548-5	.HOSE, AIR DUCT.....	1
5	PFOZZ	2540-01-168-1493	19207	11648527	.DIVERTER ASSEMBLY.....	1
6	PAOZZ	5310-00-761-6882	96906	MS51967-2	..NUT, PLAIN, HEXAGON.....	4
7	PAOZZ	5310-00-209-0786	96906	MS35335-33	..WASHER, LOCK.....	4
8	PAOZZ	5305-00-068-0502	96906	MS90725-6	..SCREW, CAP, HEXAGON H.....	4
9	PAOZZ	4730-00-908-6293	06481	T-218758	.CLAMP, HOSE.....	2
10	PAOZZ	4720-00-163-8422	19207	11677625-1	.HOSE, AIR DUCT.....	1
11	PFOZZ	4730-01-169-5150	19207	11648546	.ELBOW, FLANGE TO HOS.....	1
12	PAOZZ	5310-00-934-9757	96906	MS35649-282	..NUT, PLAIN, HEXAGON.....	2
13	PAOZZ	5310-00-559-0070	96906	MS35333-38	..WASHER, LOCK.....	4
14	PAOZZ	5305-00-984-6221	96906	MS35206-234	..SCREW, MACHINE.....	2
15	PAOZZ	2590-00-037-4911	19207	11648597	.CONTROL ASSEMBLY, PU DEFROSTER.....	1
16	PAOZZ	5305-00-989-7435	96906	MS35207-264	.SCREW, MACHINE.....	2
17	PFOZZ	5340-01-025-4033	19207	8359586	.BRACKET, ANGLE.....	1
18	PAOZZ	5310-00-877-5797	96906	MS21044N3	.NUT, SELF-LOCKING, HE.....	2
19	PFOZZ	2590-00-037-4926	19207	11648597-1	.CONTROL ASSEMBLY, PU.....	1
20	PFOZZ	2540-00-036-0294	19207	10897147-1	DEFLECTOR, VEHICULA PART OF KIT P/N 11648556.....	1
21	PAOZZ	9905-01-032-7002	19207	10896651	PLATE, INSTRUCTION PART OF KIT P/N 11648556.....	1
22	PFOZZ	9905-00-282-8280	19207	7951661	PLATE, IDENTIFICATIO PART OF KIT P/N 11648556.....	1
23	PAOZZ	5305-00-754-4355	19207	127851	SCREW, TAPPING PART OF KIT P/N 11648556.....	8
24	PFOZZ	2540-00-036-0295	19207	10897147-2	DEFLECTOR, VEHICULA PART OF KIT P/N 11648556.....	1

END OF FIGURE

UNIT, DIRECT SUPPORT, AND GENERAL SUPPORT MAINTENANCE
 REPAIR PARTS AND SPECIAL TOOLS LIST
 TRUCK, 5-TON, 6X6, M809 SERIES TRUCKS (DIESEL)

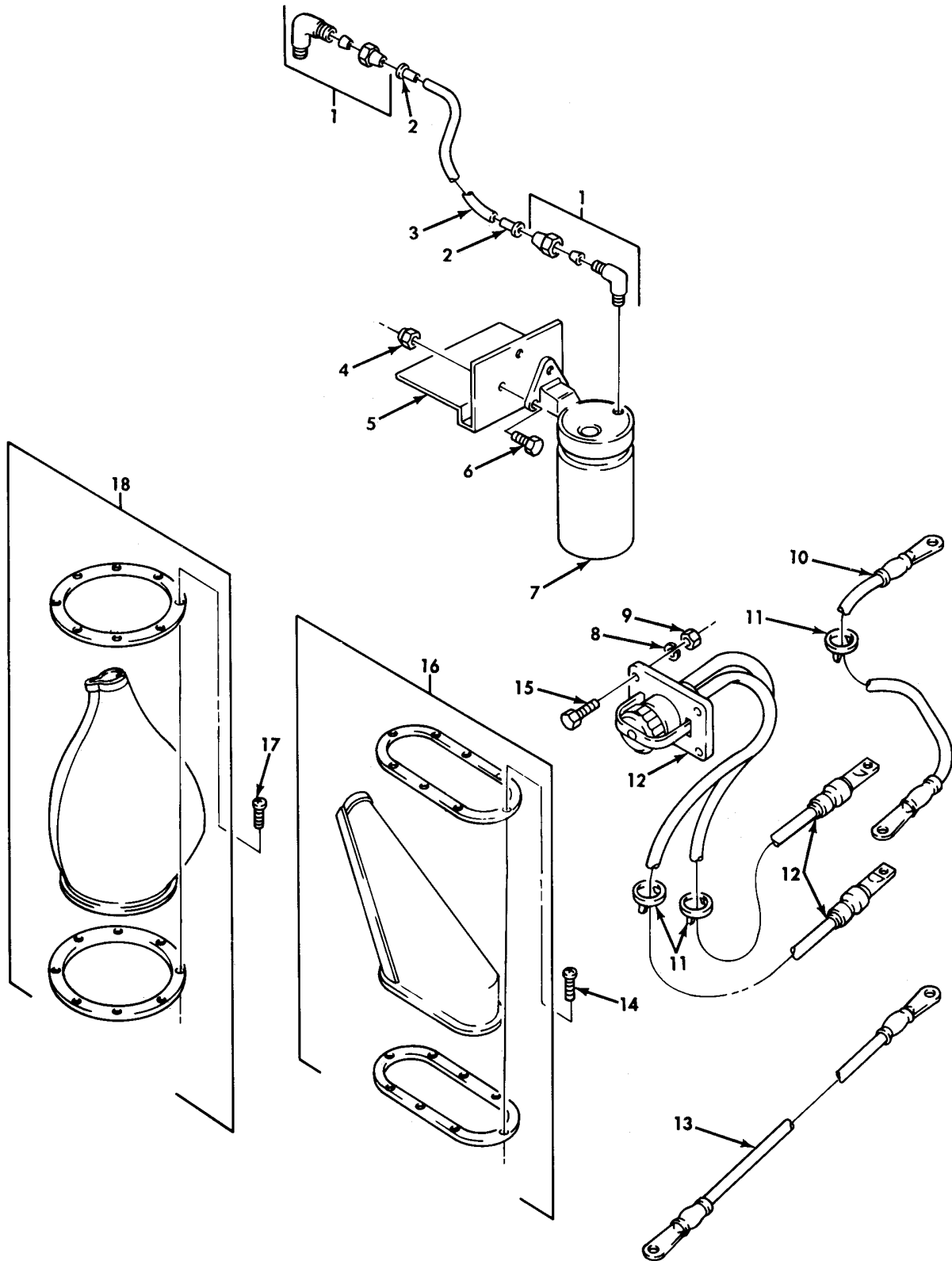

Figure 464. Fuel Burning Personnel Heater Kit, Alcohol Evaporator, Receptacle, and Shift Lever Dust Boots.

(1) ITEM NO	(2) SMR CODE	(3) NSN	(4) CAGEC	(5) PART NUMBER	(6) DESCRIPTION AND USABLE ON CODE (UOC)	(7) QTY
GROUP 3303 WINTERIZATION KITS						
FIG. 464 FUEL BURNING PERSONNEL HEATER KIT,ALCOHOL EVAPORATOR, RECEPTACLE,AND SHIFT LEVER DUST BOOTS						
1	PAOZZ	4730-00-921-3240	81343	4-2 120202BA	ELBOW,PIPE TO TUBE PART OF KIT P/N 11648556.....	2
2	PAOZZ	4730-00-132-4588	79470	2030X4A	INSERT,TUBE FITTING PART OF KIT P/N 11648556.....	2
3	MOOZZ		19207	8675799-AR	TUBING,NONMETALLIC MAKE FROM TUBING,P/N 8675779 PART OF KIT P/N 11648556.....	1
4	PAOZZ	5310-00-061-7325	96906	MS21045-4	NUT,SLFLKG HEXAGON PART OF KIT P/N 11648556.....	3
5	PFOZZ	5340-01-184-7652	19207	11648533	BRACKET,ANGLE PART OF KIT P/N 11648556.....	1
6	PAOZZ	5306-00-068-0513	18876	MS90727001-06	SCREW,CAP,HEXAGON H PART OF KIT P/N 11648556.....	3
7	PAOZZ	2530-00-859-7335	58536	A52431-1	EVAPORATOR,AIR BRAK PART OF KIT P/N 11648556.....	1
8	PAOZZ	5310-00-582-5965	96906	MS35338-44	WASHER,LOCK PART OF KIT P/N 11648556.....	4
9	PAOZZ	5310-00-761-6882	96906	MS51967-2	NUT,PLAIN,HEXAGON PART OF KIT P/N 11648513-1.....	4
10	PAOZZ	6150-01-067-4720	19207	11664632	CABLE ASSEMBLY PART OF KIT P/N 11648513-1.....	1
11	PAOZZ	5325-00-737-3246	70797	3104	GROMMET,NONMETALLIC PART OF KIT P/N 11648513-1.....	3
12	PAOZZ	2590-00-693-4180	19207	7731421	RECEPTACLE ASSEMBLY PART OF KIT P/N 11648513-1.....	1
13	PAOZZ	5995-01-202-5595	19207	11664632-1	LEAD ASSEMBLY,ELECT PART OF KIT P/N 11648513-1.....	1
14	PAOZZ	5305-01-205-9135	24617	167940	SCREW,TAPPING PART OF KIT P/N 11648556.....	8
15	PAOZZ	5305-00-225-3843	80204	B1821BH025C100N	SCREW,CAP,HEXAGON H PART OF KIT P/N 11648513-1.....	4
16	PFOZZ	2520-00-157-0653	19207	11677626	BOOT,POWER TRANSMIS PART OF KIT P/N 11648556.....	1
17	PAOZZ	5305-00-138-0069	96906	MS51861-44	SCREW,TAPPING PART OF KIT P/N 11648556.....	4
18	PAOZZ	2530-00-039-8364	19207	8370841	BOOT,DUST AND MOIST PART OF KIT P/N 11648556.....	1
KIT	PFFZZ	2540-00-168-9977	19207	11648556	HEATER,VEHICULAR,CO..... ADAPTER ASSEMBLY,CO (1) 459-3 BOLT,MACHINE (1) 459-20 BRACKET (1) 459-22 BRACKET,DOUBLE ANGL (1) 459-16 BRACKET,MOUNTING (1) 459-12 ELBOW,TUBE (1) 459-8 HEATER,VEHICULAR,CO (1) 459-7 HOSE,AIR DUCT (1) 459-2 HOSE,METALLIC (1) 459-28 NUT,SELF-LOCKING,HE (1) 459-19 NUT,SELF-LOCKING,HE (1) 459-24 PLATE,MOUNTING,FLAT (1) 459-15 SCREW,CAP,HEXAGON H (1) 459-21 WASHER,FLAT (1) 459-23 BRACKET,HEATER,PLAT (2) 459-13	1

(1) ITEM NO	(2) SMR CODE	(3) NSN	(4) CAGEC	(5) PART NUMBER	(6) DESCRIPTION AND USABLE ON CODE (UOC)	(7) QTY
					CLAMP, HOSE	(2) 459-1
					CLAMP, HOSE	(2) 459-6
					CLAMP, LOOP	(2) 459-26
					NUT, SLFLKG HEXAGON	(2) 459-27
					PIN, COTTER	(2) 459-9
					SCREW, CAP, HEXAGON H	(2) 459-18
					SCREW, CAP, HEXAGON H	(2) 459-25
					WASHER, FLAT	(2) 459-17
					SCREW, MACHINE	(4) 459-5
					WASHER, LOCK	(4) 459-4
					BOLT, MACHINE	(8) 459-14
					NUT, SELF-LOCKING, HE	(8) 459-10
					WASHER, FLAT	(8) 459-11
					ADAPTER, STRAIGHT, PI	(1) 462-16
					FUEL, PUMP, OIL, HEATE	(1) 462-33
					BRACKET, MOUNTING	(1) 462-41
					CIRCUIT BREAKER	(1) 462-1
					CLAMP, LOOP	(1) 462-21
					CLAMP, LOOP	(1) 462-26
					CLAMP, LOOP	(1) 462-8
					COCK, PLUG	(1) 462-30
					CONTROL BOX, ELECTRI	(1) 462-36
					DECAL	(1) 462-39
					ELBOW, PIPE TO TUBE	(1) 462-11
					ELBOW, PIPE TO TUBE	(1) 462-13
					ELBOW, PIPE TO TUBE	(1) 462-18
					ELBOW, PIPE TO TUBE	(1) 462-23
					GROMMET, NONMETALLIC	(1) 462-27
					GROMMET, NONMETALLIC	(1) 462-5
					GROMMET, NONMETALLIC	(1) 462-9
					HOSE ASSEMBLY, NONME	(1) 462-24
					LEAD, ELECTRICAL	(1) 462-4
					NIPPLE, PIPE	(1) 462-12
					NIPPLE, PIPE	(1) 462-14
					REDUCER, PIPE	(1) 462-31
					SEAL BONNET, TUBE	(1) 462-29
					SHIELD	(1) 462-34
					STRAP, TIEDOWN, ELECT	(1) 462-6
					TEE, PIPE	(1) 462-15
					TEE, PIPE TO TUBE	(1) 462-28
					TUBE, COPPER	(1) 462-19
					TUBE, METALLIC	(1) 462-25
					WIRING HARNESS	(1) 462-7
					WIRING HARNESS, BRAN	(1) 462-2
					ELBOW, PIPE TO PIPE	(2) 462-32
					NUT, SLFLKG HEXAGON	(2) 462-43
					NUT, TUBE COUPLING	(2) 462-17
					SCREW, CAP, HEXAGON H	(2) 462-40
					SCREW, TAPPING	(2) 462-3
					WASHER, LOCK	(2) 462-42
					NUT, TUBE COUPLING	(3) 462-10
					WASHER, FLAT	(4) 462-35
					SCREW, CAP, HEXAGON H	(8) 462-20
					NUT, SLFLKG HEXAGON	(9) 462-22
					DEFLECTOR, VEHICULA	(1) 463-20
					DEFLECTOR, VEHICULA	(1) 463-24
					HEATER, VEHICULAR, CO	(1) 463-1
					PLATE, IDENTIFICATIO	(1) 463-22
					PLATE, INSTRUCTION	(1) 463-21
					SCREW, TAPPING	(8) 463-23
					BOOT, DUST AND MOIST	(1) 464-18
					BOOT, POWER TRANSMIS	(1) 464-16

(1) ITEM NO	(2) SMR CODE	(3) NSN	(4) CAGEC	(5) PART NUMBER	(6) DESCRIPTION AND USABLE ON CODE (UOC)	(7) QTY
					BRACKET,ANGLE (1) 464-5	
					CABLE ASSEMBLY SET (1) 464-KIT	
					EVAPORATOR,AIR BRAK (1) 464-7	
					TUBING,NONMETALLIC (1) 464-3	
					ELBOW,PIPE TO TUBE (2) 464-1	
					INSERT,TUBE FITTING (2) 464-2	
					NUT,SLFLKG HEXAGON (3) 464-4	
					SCREW,CAP,HEXAGON H (3) 464-6	
					SCREW,TAPPING (4) 464-17	
					SCREW,TAPPING (8) 464-14	
KIT	PDOZZ	6150-01-130-3505	19207	11648513-1	CABLE ASSEMBLY SET PART OF KIT P/N 11648556.....	1
					NUT,PLAIN,HEXAGON (4) 464-9	
					CABLE ASSEMBLY (1) 464-10	
					GROMMET,NONMETALLIC (3) 464-11	
					RECEPTACLE ASSEMBLY (1) 464-12	
					LEAD ASSEMBLY,ELECT (1) 464-13	
					SCREW,CAP,HEXAGON H (1) 464-15	

END OF FIGURE

UNIT, DIRECT SUPPORT, AND GENERAL SUPPORT MAINTENANCE
 REPAIR PARTS AND SPECIAL TOOLS LIST
 TRUCK, 5-TON, 6X6, M809 SERIES TRUCKS (DIESEL)

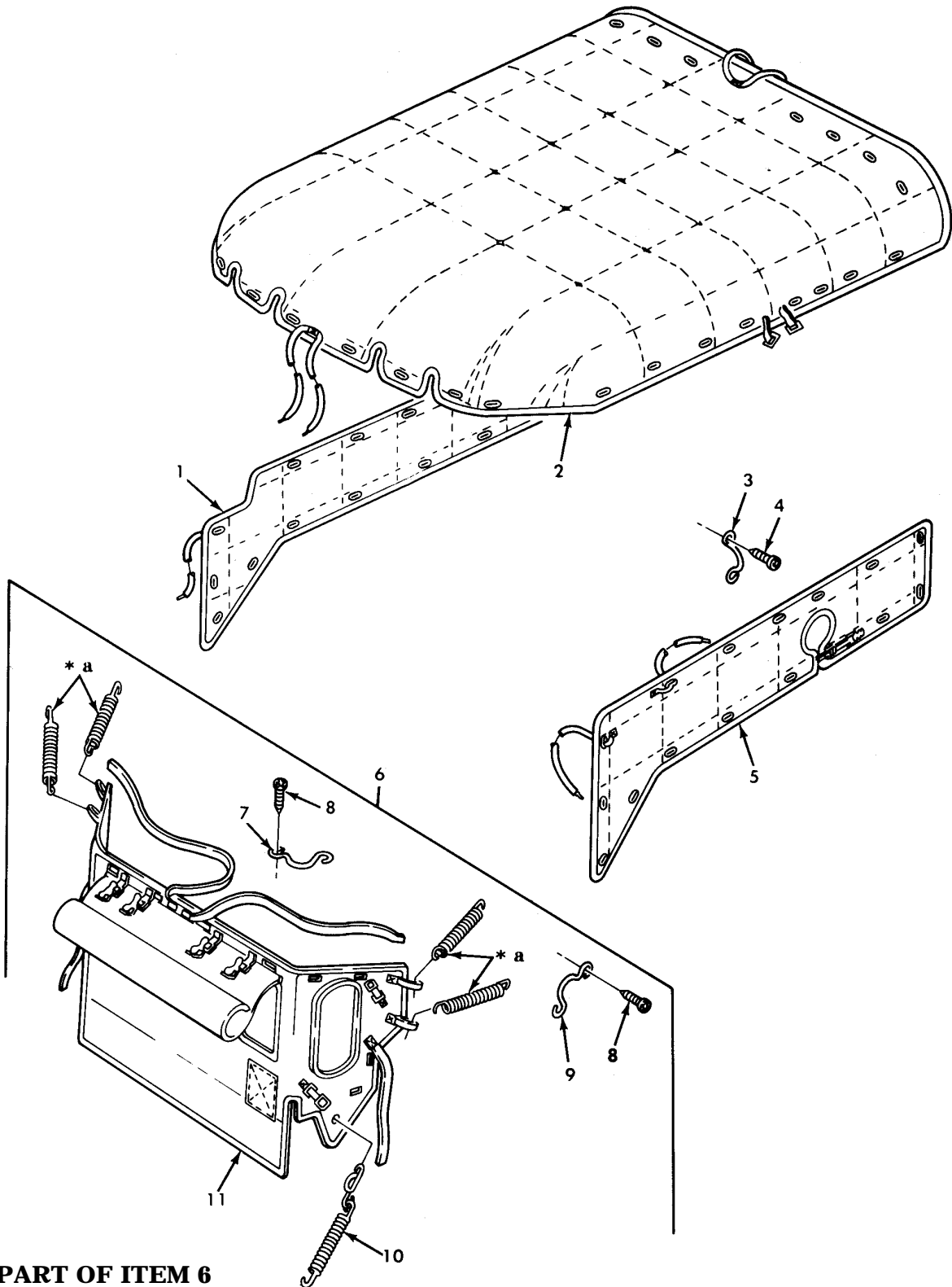

* a PART OF ITEM 6

Figure 465. Engine Coolant Heater Kit, Hood and Grill Cover.

(1) ITEM NO	(2) SMR CODE	(3) NSN	(4) CAGEC	(5) PART NUMBER	(6) DESCRIPTION AND USABLE ON CODE (UOC)	(7) QTY
GROUP 3303 WINTERIZATION KITS						
FIG. 465 ENGINE COOLANT HEATER KIT, HOOD AND GRILL COVER						
1	PFOZZ	2540-00-126-0348	19207	11664670	COVER,HOOD,WINTERIZ PART OF KIT P/N 11648581.....	1
2	PFOZZ	2510-00-134-4233	19207	11664604	COVER ASSEMBLY,HOOD PART OF KIT P/N 11648581.....	1
3	PAOZZ	5340-00-771-6428	19207	7716428	LOOP COVER PART OF KIT P/N 11648581	63
4	PAOZZ	5305-00-432-4171	96906	MS51861-36	SCREW,TAPPING PART OF KIT P/N 11648581.....	126
5	PFOZZ	2510-00-126-0298	19207	11664644	COWL,HOOD,VEHICULAR PART OF KIT P/N 11648581.....	1
6	PFOOO	2540-01-168-6842	19207	11677293	COVER,FITTEED,VEHICU PART OF KIT P/N 11648581.....	1
7	PAOZZ	5340-01-043-8007	19207	7717706	.CLIP,RETAINING.....	9
8	PAOZZ	5305-00-855-0960	80205	MS24629-36	.SCREW,TAPPING.....	30
9	PAOZZ	5340-00-771-6428	19207	7716428	.LOOP,STRAP FASTENER.....	6
10	PAOZZ	2540-00-248-0943	19207	11677628	.SPRING ASSEMBLY.....	2
11	PFOZZ	5340-00-177-6159	19207	11664561	.COVER,ACCESS.....	1

END OF FIGURE

UNIT, DIRECT SUPPORT, AND GENERAL SUPPORT MAINTENANCE
 REPAIR PARTS AND SPECIAL TOOLS LIST
 TRUCK, 5-TON, 6X6, M809 SERIES TRUCKS (DIESEL)

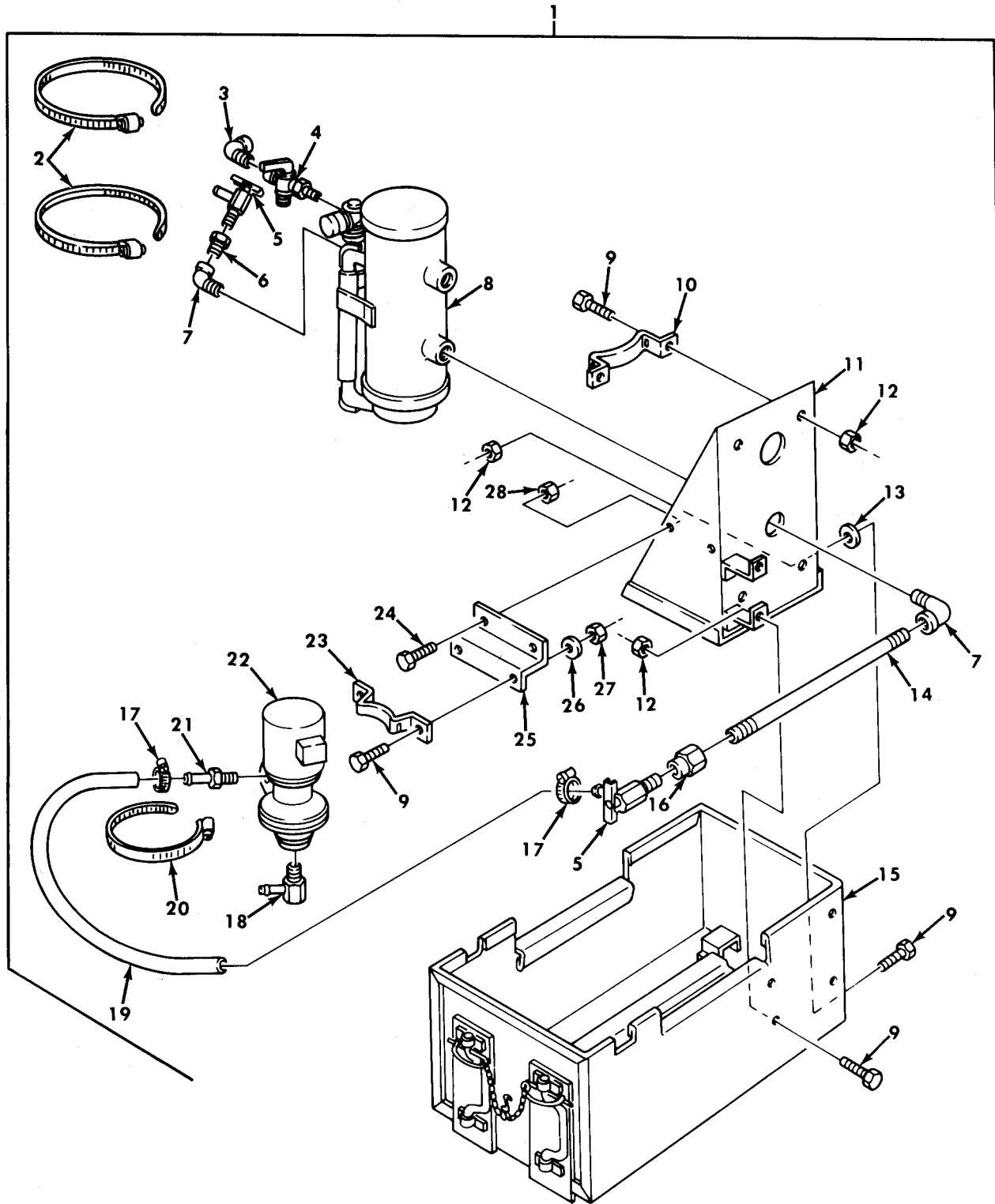

Figure 466. Engine Coolant Heater Kit, Heater-Coolant Assembly.

(1) ITEM NO	(2) SMR CODE	(3) NSN	(4) CAGEC	(5) PART NUMBER	(6) DESCRIPTION AND USABLE ON CODE (UOC)	(7) QTY
GROUP 3303 WINTERIZATION KITS						
FIG 466 ENGINE COOLANT HEATER KIT, HEATER-COOLANT ASSEMBLY						
1	PFOZZ	2990-01-168-1518	19207	11648536	HEATER,COOLANT,ENGI PART OF KIT P/N 11648581.....	1
2	PAOZZ	4730-00-908-6294	75160	C16054	.CLAMP,HOSE.....	2
3	PAOZZ	4730-00-254-6211	99199	A335	.ELBOW,PIPE TO TUBE.....	1
4	PAOZZ	4820-00-274-3646	21450	543852	.COCK,PLUG.....	1
5	PAOZZ	4820-00-026-8473	19204	8445146	.COCK,DRAIN.....	2
6	PAOZZ	4730-00-817-6578	24617	120322	.BUSHING,PIPE.....	1
7	PAOZZ	4730-00-277-5555	96906	MS51952-4	.ELBOW,PIPE.....	2
8	PBOFF	2990-00-997-1532	19207	11601698	.HEATER,COOLANT,ENGI.....	1
9	PAOZZ	5306-00-050-1238	96906	MS90727-32	.BOLT,MACHINE.....	11
10	PFOZZ	5340-01-206-8586	19207	10896477	.BRACKET,SADDLE.....	2
11	PFOZZ	5342-01-215-2709	19207	11648510	.BRACKET,MOUNTING.....	1
12	PAOZZ	5310-00-982-4912	96906	MS21045-5	.NUT,SELF-LOCKING,HE.....	9
13	PAOZZ	5310-00-081-4219	96906	MS27183-12	.WASHER,FLAT.....	3
14	PAOZZ	4730-01-003-5104	96906	MS51953-91	.NIPPLE,PIPE.....	1
15	PFOZZ	6160-01-173-2204	19207	11648523	.BATTERY BOX.....	1
16	PAOZZ	4730-00-231-5647	96906	MS39232-4	.REDUCER,PIPE.....	1
17	PAOZZ	4730-00-908-3194	96906	MS35842-11	.CLAMP,HOSE.....	2
18	PAOZZ	4730-00-940-0947	96906	MS24519-7	.ELBOW,PIPE TO HOSE.....	1
19	MOOZZ		19207	8376141	.HOSE,NONMETALLIC MAKE FROM HOSE,P/N MS521301A203R.....	1
20	PAOZZ	4730-00-908-6292	96906	MS35842-14	.CLAMP,HOSE.....	1
21	PAOZZ	4730-00-944-5888	96906	MS24522-7	.ADAPTER,STRAIGHT,PI.....	1
22	PFOZZ	4320-00-930-2045	76122	12245	.PUMP UNIT,CENTRIFUG.....	1
23	PFOZZ	5340-01-146-7667	19207	11592371	.STRAP,RETAINING.....	1
24	PAOZZ	5306-00-068-0514	80204	B1821BH025F088N	.SCREW,CAP,HEXAGON H.....	2
25	PFOZZ	5340-01-179-4450	19207	11648724	.BRACKET,DOUBLE ANGL.....	1
26	PAOZZ	5310-00-194-9212	96906	MS35336-33	.WASHER,LOCK.....	2
27	PAOZZ	5310-00-984-3807	96906	MS51922-13	.NUT,SELF-LOCKING,HE.....	2
28	PAOZZ	5310-00-061-7325	96906	MS21045-4	.NUT,SLFLKG HEXAGON.....	2

END OF FIGURE

UNIT, DIRECT SUPPORT, AND GENERAL SUPPORT MAINTENANCE
 REPAIR PARTS AND SPECIAL TOOLS LIST
 TRUCK, 5-TON, 6X6, M809 SERIES TRUCKS (DIESEL)

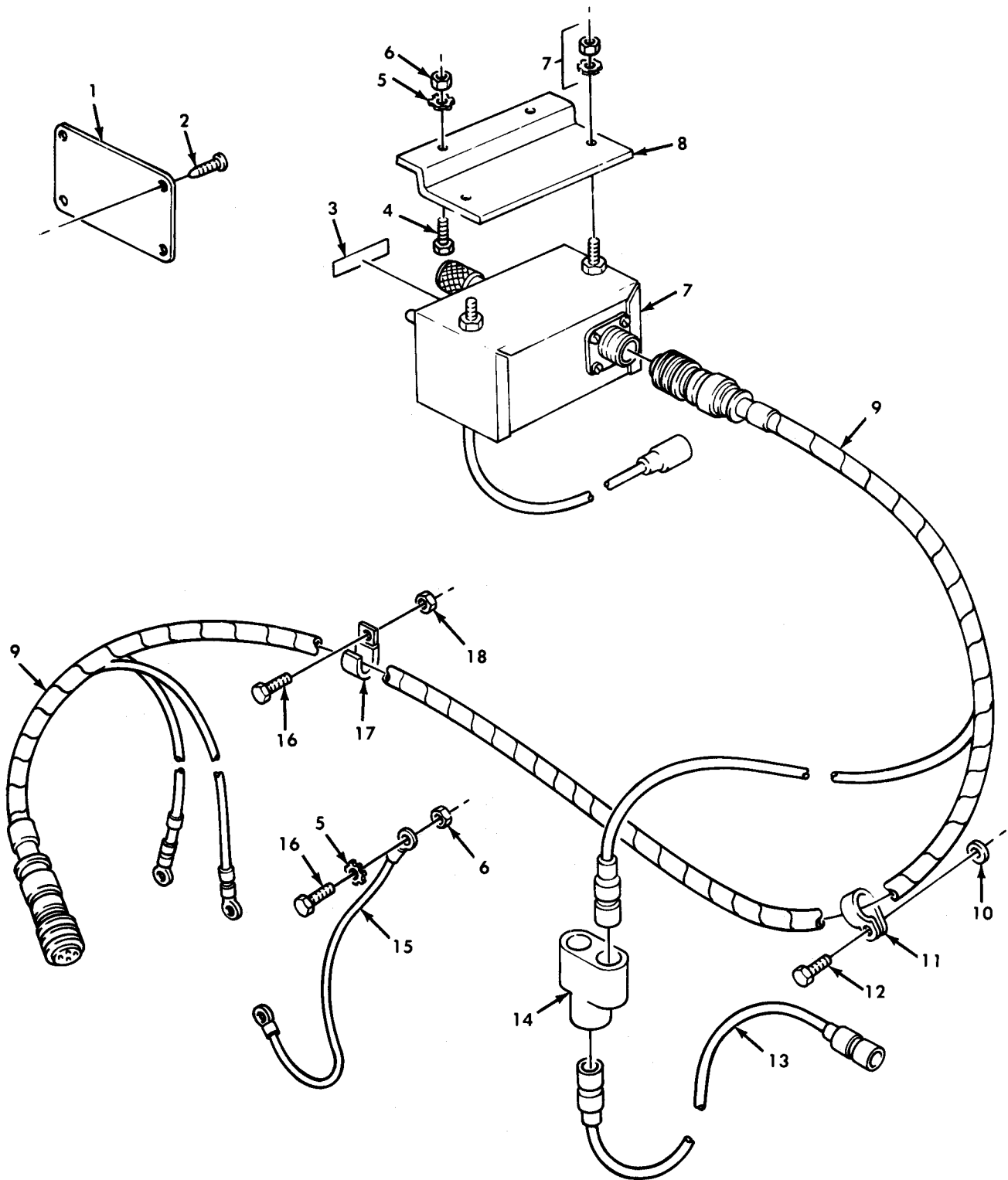

Figure 467. Engine Coolant Heater Kit, Control and Wiring Harness.

(1) ITEM NO	(2) SMR CODE	(3) NSN	(4) CAGEC	(5) PART NUMBER	(6) DESCRIPTION AND USABLE ON CODE (UOC)	(7) QTY
GROUP 3303 WINTERIZATION KITS						
FIG. 467 ENGINE COOLANT HEATER KIT, CONTROL AND WIRING HARNESS						
1	PAOZZ	9905-01-032-7002	19207	10896651	PLATE,INSTRUCTION PART OF KIT P/N 11648581.....	1
2	PAOZZ	5305-00-754-4355	19207	127851	SCREW,TAPPING PART OF KIT P/N 11648581.....	4
3	PAOZZ	7690-00-030-6615	19207	10896514	DECAL PART OF KIT P/N 11648581.....	1
4	PAOZZ	5306-00-068-0513	18876	MS90727001-06	SCREW,CAP,HEXAGON H PART OF KIT P/N 11648581.....	2
5	PAOZZ	5310-00-889-2528	96906	MS45904-68	WASHER,LOCK PART OF KIT P/N 11648581.....	3
6	PAOZZ	5310-00-061-7325	96906	MS21045-4	NUT,SLFLKG HEXAGON PART OF KIT P/N 11648581.....	3
7	PFOZZ	2590-01-125-6154	19207	11669705	CONTROL BOX,ELECTRI PART OF KIT P/N 11648581.....	1
8	PFOZZ	5340-01-109-7950	19207	11648534	BRACKET,MOUNTING PART OF KIT P/N 11648581.....	1
9	PAOZZ	5995-00-134-4711	19207	11664466	INSULATOR RADIATOR PART OF KIT P/N 11648581.....	1
10	PAOZZ	5310-00-765-3197	96906	MS27183-41	WASHER,FLAT PART OF KIT P/N 11648581.....	1
11	PAOZZ	5340-00-053-8994	96906	MS21333-126	CLAMP,LOOP PART OF KIT P/N 11648581	1
12	PAOZZ	5305-00-269-3229	80204	B1821BH038F038N	SCREW,CAP,HEXAGON H PART OF KIT P/N 11648581.....	1
13	PAOZZ	6150-00-930-3532	19207	10932060-1	LEAD,ELECTRICAL PART OF KIT P/N 11648581.....	1
14	PAOZZ	5935-00-900-6281	96906	MS27147-1	ADAPTER,CONNECTOR PART OF KIT P/N 11648581.....	1
15	PAOZZ	2990-00-403-4812	19207	11664678	CLAMP ASSEMBLY,MUFF PART OF KIT P/N 11648581.....	1
16	PAOZZ	5306-00-068-0514	80204	B1821BH025F088N	SCREW,CAP,HEXAGON H PART OF KIT P/N 11648581.....	2
17	PAOZZ	5340-00-419-3077	19207	8330343	STRAP,RETAINING PART OF KIT P/N 11648581.....	1
18	PAOZZ	5310-00-877-5796	80205	MS21044-N4	NUT,SELF-LOCKING,HE PART OF KIT P/N 11648581	1

END OF FIGURE

UNIT, DIRECT SUPPORT, AND GENERAL SUPPORT MAINTENANCE
 REPAIR PARTS AND SPECIAL TOOLS LIST
 TRUCK, 5-TON, 6X6, M809 SERIES TRUCKS (DIESEL)

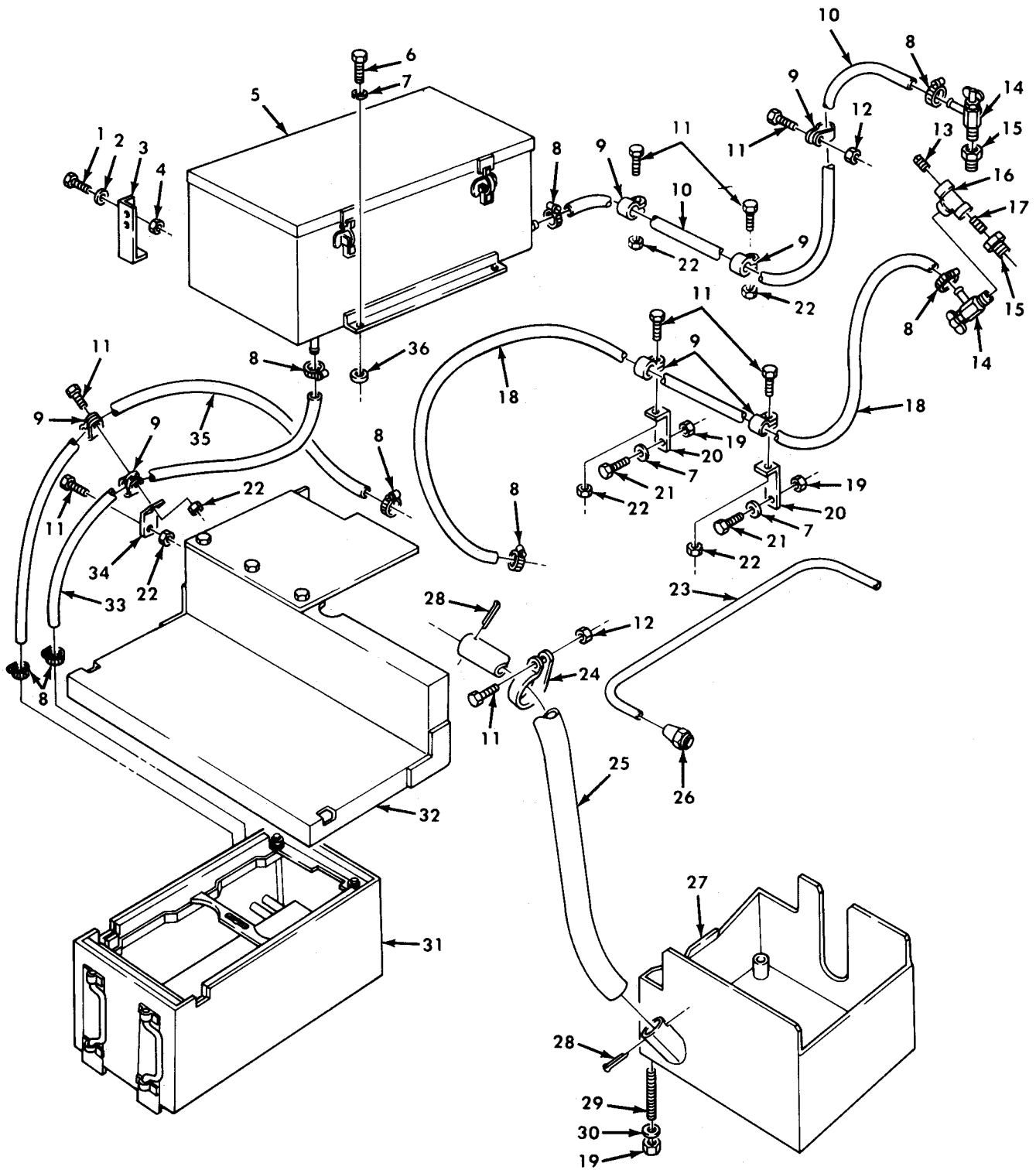

Figure 468. Engine Coolant Heater Kit, Battery Box, Exhaust, and Coolant Hoses.

(1) ITEM NO	(2) SMR CODE	(3) NSN	(4) CAGEC	(5) PART NUMBER	(6) DESCRIPTION AND USABLE ON CODE (UOC)	(7) QTY
GROUP 3303 WINTERIZATION KITS						
FIG. 468 ENGINE COOLANT HEATER KIT, BATTERY BOX, ENHAUST, AND COOLANT HOSES						
1	PAOZZ	5305-00-068-0502	96906	MS90725-6	SCREW,CAP,HEXAGON H PART OF KIT P/N 11648581.....	4
2	PAOZZ	5310-00-582-5965	96906	MS35338-44	WASHER,LOCK PART OF KIT P/N 11648581.....	4
3	PFOZZ	5340-01-121-2544	19207	7700444	EXTENSION,BATTERY B PART OF KIT P/N 11648581.....	2
4	PAOZZ	5310-00-761-6882	96906	MS51967-2	NUT,PLAIN,HEXAGON PART OF KIT P/N 11648581.....	4
5	PFOZZ	6140-00-245-8338	19207	7700422	BATTERY BOX PART OF KIT P/N 11648581.....	1
6	PAOZZ	5305-00-269-3238	80204	B1821BH038F125N	SCREW,CAP,HEXAGON H PART OF KIT P/N 11648581.....	4
7	PAOZZ	5310-00-637-9541	96906	MS35338-46	WASHER,LOCK PART OF KIT P/N 11648581.....	5
8	PAOZZ	4730-00-908-3194	96906	MS35842-11	CLAMP,HOSE PART OF KIT P/N 11648581	8
9	PAOZZ	5340-00-912-8871	96906	MS21333-43	CLAMP,LOOP PART OF KIT P/N 11648581	7
10	MOOZZ		19207	8376141	HOSE,NONMETALLIC MAKE FROM HOSE,P/N MS521301A203R PART OF KIT P/N 11648581.....	1
11	PAOZZ	5306-00-068-0513	18876	MS90727001-06	SCREW,CAP,HEXAGON H PART OF KIT P/N 11648581.....	7
12	PAOZZ	5310-00-061-7325	96906	MS21045-4	NUT,SLFLKG HEXAGON PART OF KIT P/N 11648581.....	2
13	PAOZZ	4730-01-062-1691	93334	112304	PLUG,HEATER PART OF KIT P/N 11648581.....	1
14	PAOZZ	4820-00-026-8473	19204	8445146	COCK,DRAIN.....	2
15	PAOZZ	4730-00-817-6578	30379	120322	BUSHING,PIPE.....	2
16	PAOZZ	4730-00-287-1391	24617	120281	TEE,PIPE PART OF KIT P/N 11648581..	1
17	PAOZZ	4730-00-222-1838	96906	MS51846-39	NIPPLE,PIPE PART OF KIT P/N 11648581...	1
18	MOOZZ		19207	8376141	HOSE,NONMETALLIC MAKE FROM HOSE,P/N MS521301A203R PART OF KIT P/N 11648581..	1
19	PAOZZ	5310-00-814-0673	96906	MS51943-33	NUT,SELF-LOCKING,HE PART OF KIT P/N 11648581.....	5
20	PFOZZ	5340-00-832-7111	19207	8327111	BRACKET,ANGLE PART OF KIT P/N 11648581.....	2
21	PAOZZ	5305-00-721-5492	80204	B1821BH038C063N	SCREW,CAP,HEXAGON H PART OF KIT P/N 11648581.....	2
22	PAOZZ	5310-00-877-5796	80205	MS21044-N4	NUT,SELF-LOCKING,HE PART OF KIT P/N 11648581	6
23	MOOZZ		19207	8689206-34	TUBE,METALLIC MAKE FROM TUBE,P/N 8689206 PART OF KIT P/N 11648581....	1
24	PAOZZ	5340-00-598-0225	88044	AN742-26	CLAMP,LOOP PART OF KIT P/N 11648581	1
25	PFOZZ	4720-01-181-0098	19207	7986268	HOSE,METALLIC PART OF KIT P/N 11648581.....	1
26	PAOZZ	4730-00-011-6452	79470	1110X4	NUT,TUBE COUPLING PART OF KIT P/N 11648581.....	1
27	PFOZZ	2990-01-176-4801	19207	11648559	SHROUD,OIL PAN PART OF KIT P/N 11648581.....	1
28	PAOZZ	5315-00-059-0187	96906	MS24665-363	PIN,COTTER PART OF KIT P/N 11648581	2
29	PFOZZ	5307-00-174-4863	19207	11648628	STUD,CONTINUOUS THR PART OF KIT P/N 11648581.....	4

(1) ITEM NO	(2) SMR CODE	(3) NSN	(4) CAGEC	(5) PART NUMBER	(6) DESCRIPTION AND USABLE ON CODE (UOC)	(7) QTY
30	PAOZZ	5310-00-087-7493	96906	MS27183-13	WASHER,FLAT PART OF KIT P/N 11648581.....	4
31	PFOZZ	6160-01-173-0188	19207	11648743	BATTERY BOX PART OF KIT P/N 11648581.....	1
32	PBOZZ	2510-01-168-1491	19207	11648574	RUNNING BOARD ASSEM PART OF KIT P/N 11648581.....	1
33	MOOZZ		19207	8376141	HOSE,NONMETALLIC MAKE FROM HOSE,P/N MS521301A203R PART OF KIT P/N 11648581..	
34	PAOZZ	5340-01-179-4449	19207	11664368	BRACKET,ANGLE PART OF KIT P/N 11648581.....	1
35	MOOZZ		19207	8376141	HOSE,NONMETALLIC MAKE FROM HOSE,P/N MS521301A203R PART OF KIT P/N 11648581..	
36	PFOZZ	5365-01-184-5854	19207	7700455	SPACER,PLATE PART OF KIT P/N 11648581.....	2
KIT	PDFZZ	2990-00-168-9975	19207	11648581	HEATER,COOLANT,ENGI..... COVER,FITTEED,VEHICU (1) 465-6 COVER ASSEMBLY,HOOD (1) 465-2 COVER,HOOD,WINTERIZ (1) 465-1 COWL,HOOD,VEHICULAR (1) 465-5 LOOP COVER (63) 465-3 SCREW,TAPPING (126) 465-4 HEATER,COOLANT,ENGI (1) 466-1 ADAPTER,CONNECTOR (1) 467-14 BRACKET,MOUNTING (1) 467-8 CLAMP ASSEMBLY,MUFF (1) 467-15 CLAMP,LOOP (1) 467-11 CONTROL BOX,ELECTRI (1) 467-7 DECAL (1) 467-3 INSULATOR RADIATOR (1) 467-9 LEAD,ELECTRICAL (1) 467-13 PLATE,INSTRUCTION (1) 467-1 SCREW,CAP,HEXAGON H (1) 467-12 STRAP,RETAINING (1) 467-17 WASHER,FLAT (1) 467-10 SCREW,CAP,HEXAGON H (2) 467-16 SCREW,CAP,HEXAGON H (2) 467-4 NUT,SLFLKG HEXAGON (3) 467-6 WASHER,LOCK (3) 467-5 SCREW,TAPPING (4) 467-2 NUT,SELF-LOCKING,HE (6) 467-22 BATTERY BOX (1) 468-31 BATTERY BOX (1) 468-5 BRACKET,ANGLE (1) 468-34 CLAMP,LOOP (1) 468-24 HOSE,METALLIC (1) 468-25 HOSE,NONMETALLIC (1) 468-10 HOSE,NONMETALLIC (1) 468-18 HOSE,NONMETALLIC (1) 468-33 HOSE,NONMETALLIC (1) 468-35 NIPPLE,PIPE (1) 468-17 NUT,TUBE COUPLING (1) 468-26 PLUG,HEATER (1) 468-13 RUNNING BOARD ASSEM (1) 468-32 SHROUD,OIL PAN (1) 468-27 TEE,PIPE (1) 468-16 TUBE,METALLIC (1) 468-23 BRACKET,ANGLE (2) 468-20 EXTENSION,BATTERY B (2) 468-3	1

(1) ITEM NO	(2) SMR CODE	(3) NSN	(4) CAGEC	(5) PART NUMBER	(6) DESCRIPTION AND USABLE ON CODE (UOC)	(7) QTY
					NUT, SLFLKG HEXAGON	(2) 468-12
					PIN, COTTER	(2) 468-28
					SCREW, CAP, HEXAGON H	(2) 468-21
					SPACER, PLATE	(2) 468-36
					NUT, PLAIN, HEXAGON	(4) 468-4
					SCREW, CAP, HEXAGON H	(4) 468-1
					SCREW, CAP, HEXAGON H	(4) 468-6
					STUD, CONTINUOUS THR	(4) 468-29
					WASHER, FLAT	(4) 468-30
					WASHER, LOCK	(4) 468-2
					NUT, SELF-LOCKING, HE	(5) 468-19
					WASHER, LOCK	(5) 468-7
					CLAMP, LOOP	(7) 468-9
					SCREW, CAP, HEXAGON H	(7) 468-11
					CLAMP, HOSE	(8) 468-8
					NUT, SEFL-LOCKING, HE	(6) 468-22

END OF FIGURE

UNIT, DIRECT SUPPORT, AND GENERAL SUPPORT MAINTENANCE
 REPAIR PARTS AND SPECIAL TOOLS LIST
 TRUCK, 5-TON, 6X6, M809 SERIES TRUCKS (DIESEL)

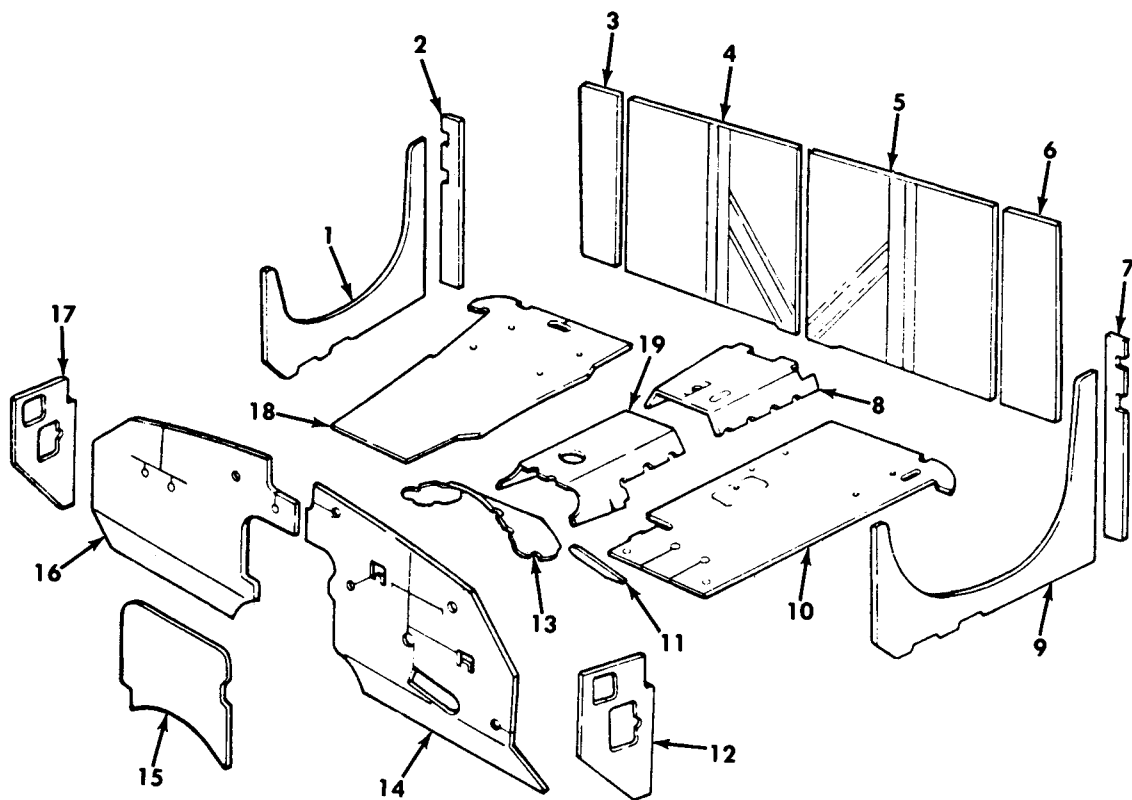
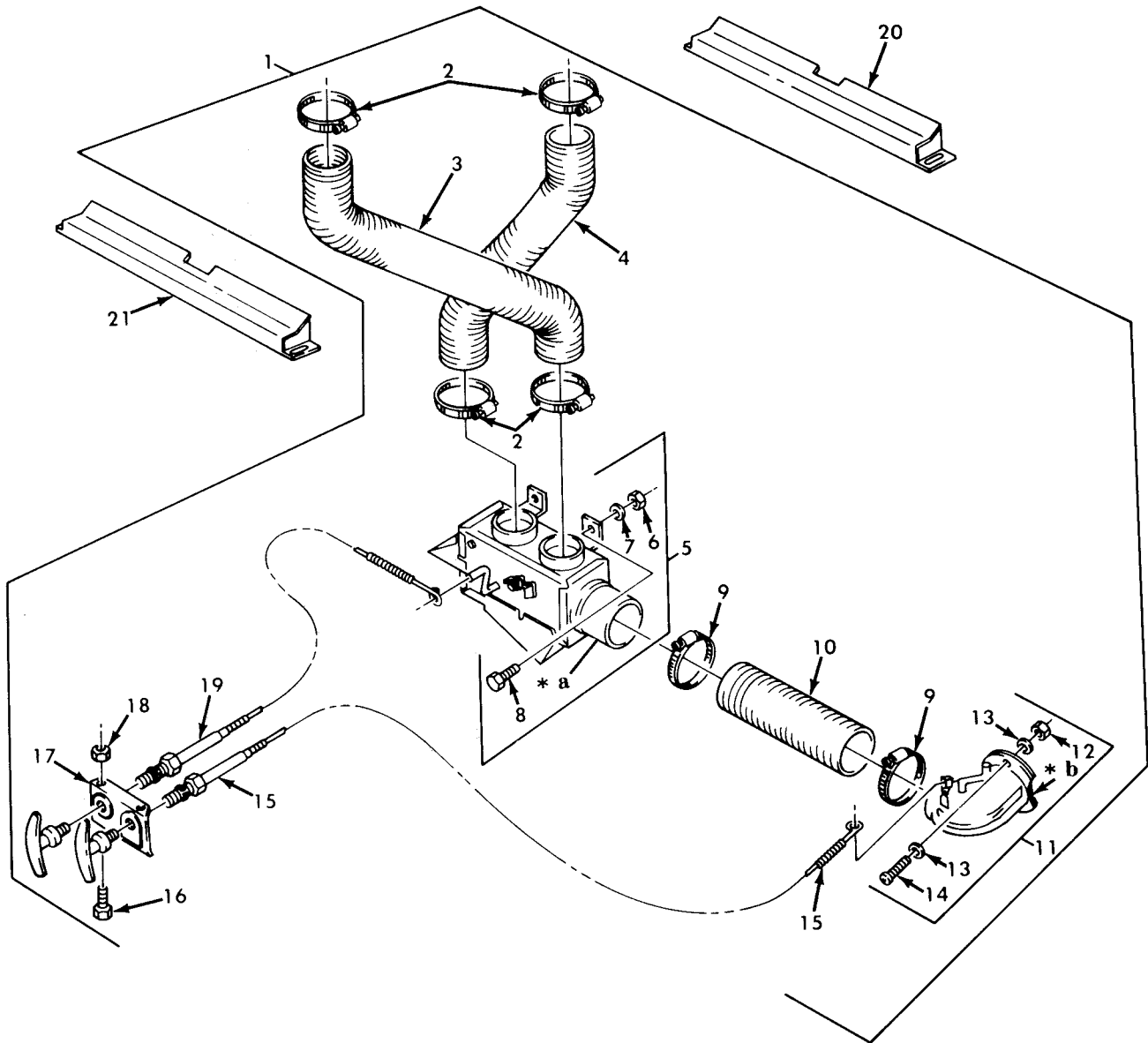

Figure 469. Thermal Barrier Kit.

(1) ITEM NO	(2) SMR CODE	(3) NSN	(4) CAGEC	(5) PART NUMBER	(6) DESCRIPTION AND USABLE ON CODE (UOC)	(7) QTY
GROUP 3303 WINTERIZATION KITS						
FIG. 469 THERMAL BARRIER KIT						
1	PAFZZ	2540-01-016-5676	19207	8737678-1	PANEL,HEATER PART OF KIT P/N 11648752.....	1
2	PAFZZ	2540-01-128-5545	19207	8737679-1	PANEL,LOCK,PILLAR PART OF KIT P/N 11648752.....	1
3	PAFZZ	2540-01-018-0498	19207	11609217	PANEL,THERMAL,CAB PART OF KIT P/N 11648752.....	1
4	PAFZZ	2510-01-323-6336	19207	11609218	INSULATION BLANKET PART OF KIT P/N 11648752.....	1
5	PAFZZ	2510-01-015-4421	19207	11609220	PANEL,THERMAL,CAB PART OF KIT P/N 11648752.....	1
6	PAFZZ	2510-01-015-4422	19207	11609219	PANEL,THERMAL,CAB PART OF KIT P/N 11648752.....	1
7	PAFZZ	2540-01-017-8347	19207	8737679-2	PANEL,THERMAL,PILLA PART OF KIT P/N 11648752.....	1
8	PAFZZ	2540-01-015-4420	19207	10937818	FLOORMAT,THERMAL BA PART OF KIT P/N 11648752.....	1
9	PAFZZ	2540-01-015-0182	19207	8737678-2	PANEL,HEATER PART OF KIT P/N 11648752.....	1
10	PAFZZ	2540-01-240-6817	19207	11677587	MAT,FLOOR PART OF KIT P/N 11648752.	1
11	PAFZZ	2540-00-764-7980	19207	8737683	INSULATION, WINTERI PART OF KIT P/N 11648752.....	1
12	PAFZZ	2540-01-022-6076	19207	10937821-2	PANEL,THERMAL,AIR D PART OF KIT P/N 11648752.....	1
13	PAFZZ	2540-01-240-6818	19207	10937816	MAT,FLOOR PART OF KIT P/N 11648752.	1
14	PAFZZ		19207	11664372	INSULATION BLANKET PART OF KIT P/N 11648752.....	1
15	PAFZZ	2510-01-114-7384	19207	11677588	PANEL,THERMAL BARRI PART OF KIT P/N 11648752.....	1
16	PAFZZ	2510-01-323-6335	19207	11664371	INSULATION BLANKET PART OF KIT P/N 11648752.....	1
17	PAFZZ	2540-01-022-6077	19207	10937821-1	PANEL,THERMAL,AIR D PART OF KIT P/N 11648752.....	1
18	PAFZZ	2540-01-015-4416	19207	10937814	FLOORMAT,THERMAL BA PART OF KIT P/N 11648752.....	1
19	PAFZZ	2540-01-021-8684	19207	10937817	MAT,FLOOR PART OF KIT P/N 11648752.	1
KIT	PDFZZ	2540-00-168-9976	19207	11648752	THERMAL BARRIER KIT.....	1
					FLOORMAT,THERMAL BA (1) 469-18	
					FLOORMAT,THERMAL BA (1) 469-8	
					INSULATION BLANKET (1) 469-14	
					INSULATION BLANKET (1) 469-16	
					INSULATION BLANKET (1) 469-4	
					INSULATION, WINTERI (1) 469-11	
					MAT,FLOOR (1) 469-10	
					MAT,FLOOR (1) 469-13	
					MAT,FLOOR (1) 469-19	
					PANEL,HEATER (1) 469-1	
					PANEL,HEATER (1) 469-9	
					PANEL,LOCK,PILLAR (1) 469-2	
					PANEL,THERMAL BARRI (1) 469-15	
					PANEL,THERMAL,AIR D (1) 469-12	
					PANEL,THERMAL,AIR D (1) 469-17	
					PANEL,THERMAL,CAB (1) 469-3	
					PANEL,THERMAL,CAB (1) 469-5	
					PANEL,THERMAL,CAB (1) 469-6	
					PANEL,THERMAL,PILLA (1) 469-7	

END OF FIGURE

UNIT, DIRECT SUPPORT, AND GENERAL SUPPORT MAINTENANCE
 REPAIR PARTS AND SPECIAL TOOLS LIST
 TRUCK, 5-TON, 6X6, M809 SERIES TRUCKS (DIESEL)



- * a PART OF ITEM 5
- * b PART OF ITEM 11

Figure 470. Hot Water Personnel Heater Kit, Defroster Assembly and Deflector.

(1) ITEM NO	(2) SMR CODE	(3) NSN	(4) CAGEC	(5) PART NUMBER	(6) DESCRIPTION AND USABLE ON CODE (UOC)	(7) QTY
GROUP 3303 WINTERIZATION KITS						
FIG. 470 HOT WATER PERSONNEL HEATER KIT,DEFROSTER ASSEMBLY AND DEFLECTOR						
1	PFOZZ	2540-01-168-1492	19207	11648540	HEATER,VEHICULAR,CO PART OF KIT P/N 11648557.....	1
2	PAOZZ	4730-00-908-6292	96906	MS35842-14	.CLAMP,HOSE.....	4
3	PAOZZ	4720-01-088-9680	19207	11648560-1	.HOSE,AIR DUCT PART OF KIT P/N 11648557.....	1
4	PAOZZ	4720-00-809-2429	30299	FT3548-5	.HOSE,AIR DUCT.....	1
5	PFOZZ	2540-01-168-1465	19207	11648527	.DIVERTER ASSEMBLY.....	1
6	PAOZZ	5310-00-761-6882	96906	MS51967-2	..NUT,PLAIN,HEXAGON.....	4
7	PAOZZ	5310-00-209-0786	96906	MS35335-33	..WASHER,LOCK.....	4
8	PAOZZ	5305-00-068-0502	96906	MS90725-6	..SCREW,CAP,HEXAGON H.....	4
9	PAOZZ	4730-00-908-6293	06481	009086293	.CLAMP,HOSE.....	2
10	PAOZZ	4720-00-163-8422	19207	11677625-1	.HOSE,AIR DUCT PART OF KIT P/N 11648557.....	1
11	PFOZZ	4730-01-169-5150	19207	11648546	.ELBOW,FLANGE TO HOS.....	1
12	PAOZZ	5310-00-934-9757	96906	MS35649-282	..NUT,PLAIN,HEXAGON.....	2
13	PAOZZ	5310-00-559-0070	96906	MS35333-38	..WASHER,LOCK.....	4
14	PAOZZ	5305-00-984-6221	96906	MS35206-234	..SCREW,MACHINE.....	2
15	PAOZZ	2590-00-037-4911	19207	11648597	.CONTROL ASSEMBLY,PU.....	1
16	PAOZZ	5305-00-989-7435	96906	MS35207-264	.SCREW,MACHINE.....	2
17	PFOZZ	5340-01-025-4033	19207	8359586	.BRACKET,ANGLE.....	1
18	PAOZZ	5310-00-877-5797	96906	MS21044N3	.NUT,SELF-LOCKING,HE.....	2
19	PAOZZ	2590-00-037-4926	19207	11648597-1	.CONTROL ASSEMBLY,PU.....	1
20	PFOZZ	2540-00-036-0294	19207	10897147-1	DEFLECTOR, VEHICULA PART OF KIT P/N 11648557.....	1
21	PFOZZ	2540-00-036-0295	19207	10897147-2	DEFLECTOR, VEHICULA PART OF KIT P/N 11648557.....	1

END OF FIGURE

UNIT, DIRECT SUPPORT, AND GENERAL SUPPORT MAINTENANCE
 REPAIR PARTS AND SPECIAL TOOLS LIST
 TRUCK, 5-TON, 6X6, M809 SERIES TRUCKS (DIESEL)

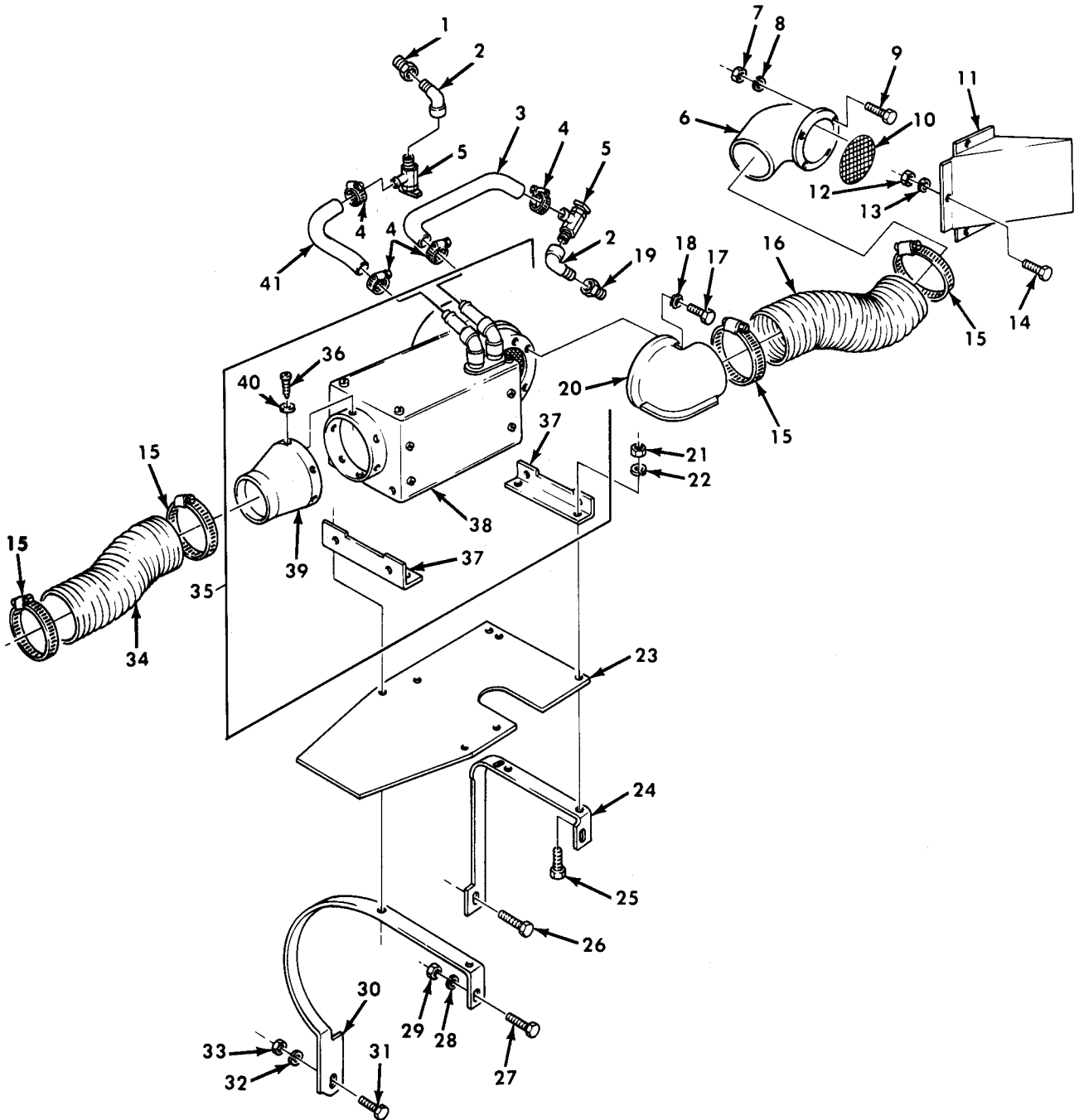

Figure 471. Hot Water Personnel Heater Kit, Heater Assembly and Related Parts.

(1) ITEM NO	(2) SMR CODE	(3) NSN	(4) CAGEC	(5) PART NUMBER	(6) DESCRIPTION AND USABLE ON CODE (UOC)	(7) QTY
GROUP 3303 WINTERIZATION KITS						
FIG. 471 HOT WATER PERSONNEL HEATER KIT, HEATER ASSEMBLY AND RELATED PARTS						
1	PAOZZ	4730-00-817-6578	30379	120322	BUSHING, PIPE PART OF KIT P/N 11648557.....	1
2	PAOZZ	4730-00-253-4413	96906	MS39230-3	ELBOW, PIPE PART OF KIT P/N 11648557	2
3	MOOZZ		19207	8710557	HOSE, NONMETALLIC MAKE FROM HOSE, P/N MS521301A203R.....	1
4	PFOZZ	4730-00-826-4268	19207	11608950-4	CLAMP, HOSE PART OF KIT P/N 11648557	4
5	PAOZZ	4820-01-035-7882	21450	596800	COCK, DRAIN PART OF KIT P/N 11648557	2
6	PAOZZ	2540-00-177-8108	19207	7951057	ADAPTER, VEHICLE STO PART OF KIT P/N 11648557.....	1
7	PAOZZ	5310-00-934-9751	96906	MS35650-302	NUT, PLAIN, HEXAGON PART OF KIT P/N 11648557.....	4
8	PAOZZ	5310-00-080-9786	96906	MS45904-60	WASHER, LOCK PART OF KIT P/N 11648557.....	4
9	PAOZZ	5305-00-993-1848	96906	MS35207-265	SCREW, MACHINE PART OF KIT P/N 11648557.....	4
10	PAOZZ	4730-00-567-1630	19207	7390375	STRAINER ELEMENT, SE PART OF KIT P/N 11648557.....	1
11	PAOZZ	2540-00-021-2397	19207	7951428	HOOD, HEATER INTAKE PART OF KIT P/N 11648557.....	1
12	PAOZZ	5310-00-761-6882	96906	MS51967-2	NUT, PLAIN, HEXAGON PART OF KIT P/N 11648557.....	3
13	PAOZZ	5310-00-550-1130	96906	MS35333-40	WASHER, LOCK PART OF KIT P/N 11648557.....	3
14	PAOZZ	5305-00-068-0501	96906	MS90725-5	SCREW, CAP, HEXAGON H PART OF KIT P/N 11648557.....	3
15	PAOZZ	4730-01-067-4711	19207	11608950-16	CLAMP, HOSE PART OF KIT P/N 11648557	4
16	PAOZZ	4720-00-809-2430	19207	11669141	HOSE, NONMETALLIC PART OF KIT P/N 11648557.....	1
17	PAOZZ	5305-00-068-0500	96906	MS90725-3	SCREW, CAP, HEXAGON H PART OF KIT P/N 11648557.....	4
18	PAOZZ	5310-00-889-2528	96906	MS45904-68	WASHER, LOCK PART OF KIT P/N 11648557.....	4
19	PAOZZ	4730-00-186-3028	81348	WW-P-471-BDQBCEC	BUSHING, PIPE PART OF KIT P/N 11648557.....	1
20	PAOZZ	4520-01-201-7763	19207	11648525	ELBOW, AIR-CONDITION PART OF KIT P/N 11648557.....	1
21	PAOZZ	5310-00-880-7746	96906	MS51968-5	NUT, PLAIN, HEXAGON PART OF KIT P/N 11648557.....	4
22	PAOZZ	5310-00-167-0721	96906	MS35333-41	WASHER, LOCK PART OF KIT P/N 11648557.....	8
23	KFOZZ		19207	11648512	PLATE PART OF KIT P/N 11648557.....	1
24	PFOZZ	5340-01-114-7706	19207	11648509	BRACKET, DOUBLE ANGL PART OF KIT P/N 11648557.....	1
25	PAOZZ	5306-00-225-9089	96906	MS90726-34	BOLT, MACHINE PART OF KIT P/N 11648557.....	4
26	PAOZZ	5305-00-269-3239	80204	B1821BH038F138N	SCREW, CAP, HEXAGON H PART OF KIT P/N 11648557.....	1
27	PAOZZ	5305-00-269-2803	96906	MS90726-60	SCREW, CAP, HEXAGON H PART OF KIT P/N 11648557.....	2
28	PAOZZ	5310-00-080-6004	96906	MS27183-14	WASHER, FLAT PART OF KIT P/N 11648557.....	4

(1) ITEM NO	(2) SMR CODE	(3) NSN	(4) CAGEC	(5) PART NUMBER	(6) DESCRIPTION AND USABLE ON CODE (UOC)	(7) QTY
29	PAOZZ	5310-00-061-7325	96906	MS21045-4	NUT,SLFLKG HEXAGON PART OF KIT P/N 11648557.....	2
30	KFOZZ		19207	11648511	BRACKET PART OF KIT P/N 11648557...	1
31	PAOZZ	5305-00-725-0154	96906	MS90727-112	SCREW,CAP,HEXAGON H PART OF KIT P/N 11648557.....	1
32	PAOZZ	5310-00-809-5998	96906	MS27183-18	WASHER,FLAT PART OF KIT P/N 11648557.....	1
33	PAOZZ	5310-00-062-4954	96906	MS21045-8	NUT,SELF-LOCKING,HE PART OF KIT P/N 11648557.....	1
34	PAOZZ	4720-00-163-8422	19207	11677625-1	HOSE,AIR DUCT PART OF KIT P/N 11648557.....	1
35	KFOOO		19207	11648638	HEATER,VEHICULAR,CO PART OF KIT P/N 11648557.....	1
36	PAOZZ	5305-00-058-1082	96906	MS51861-34	.SCREW,TAPPING.....	4
37	PAOZZ	5340-01-239-3574	19207	11648754	.BRACKET,ANGLE.....	2
38	PAOZZ	2540-00-020-8591	96906	MS51326-1	.HEATER,VEHICULAR,CO.....	1
39	PAOZZ	4520-00-752-4078	19207	7524078	.ADAPTER ASSEMBLY,CO.....	1
40	PAOZZ	5310-00-061-0004	96906	MS45904-57	.WASHER,LOCK.....	4
41	MDOZZ		19207	8710557-16	HOSE,NONMETALLIC MAKE FROM HOSE, P/N MS521301A203R PART OF KIT P/N 11648557.....	1

END OF FIGURE

UNIT, DIRECT SUPPORT, AND GENERAL SUPPORT MAINTENANCE
 REPAIR PARTS AND SPECIAL TOOLS LIST
 TRUCK, 5-TON, 6X6, M809 SERIES TRUCKS (DIESEL)

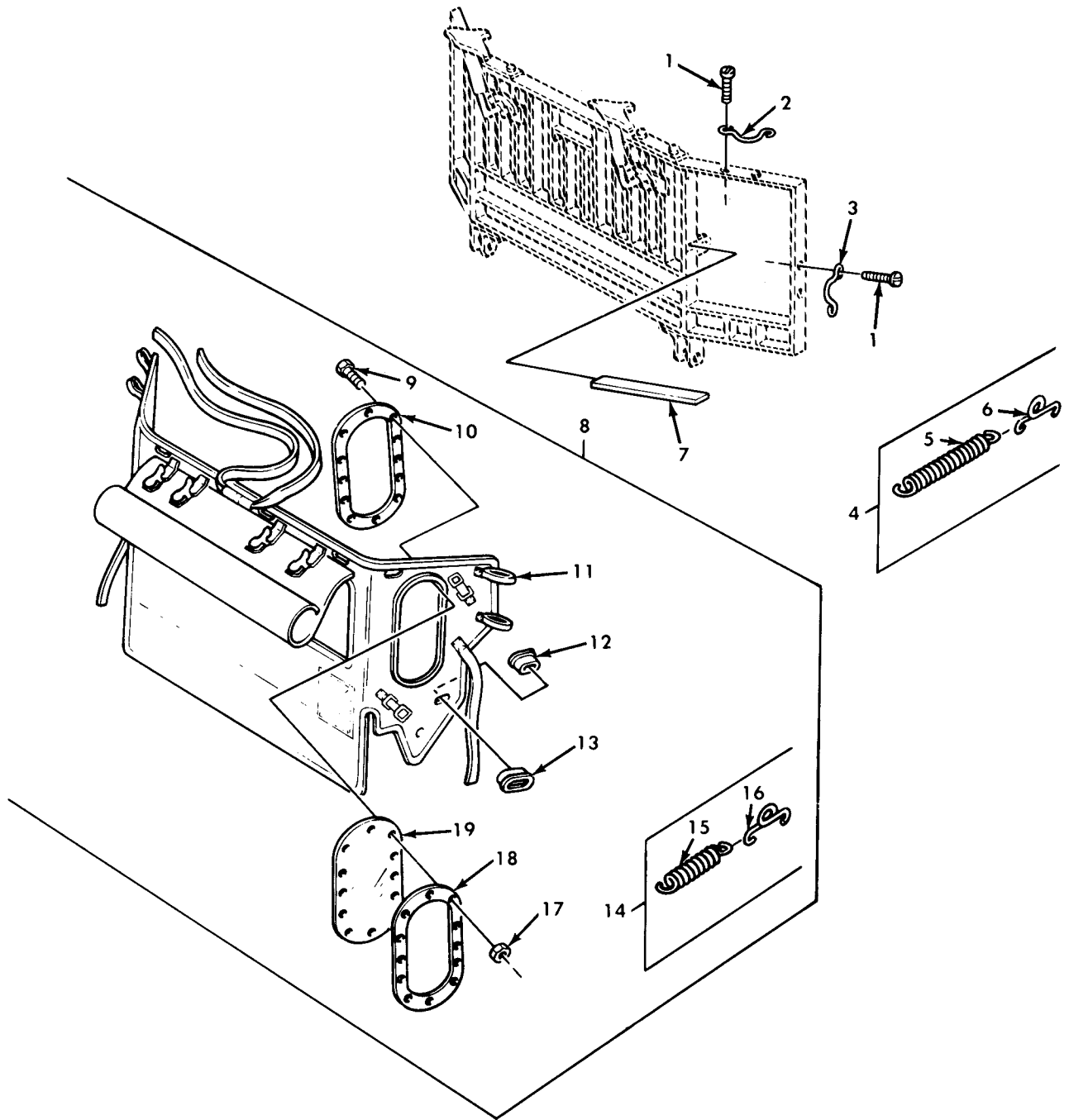

Figure 472. Hot Water Personnel Heater Kit, Radiator Cover.

(1) ITEM NO	(2) SMR CODE	(3) NSN	(4) CAGEC	(5) PART NUMBER	(6) DESCRIPTION AND USABLE ON CODE (UOC)	(7) QTY
GROUP 3303 WINTERIZATION KITS						
FIG. 472 HOT WATER PERSONNEL HEATER KIT,RADIATOR COVER						
1	PAOZZ	5305-00-855-0967	96906	MS24629-37	SCREW,TAPPING PART OF KIT P/N 11648557.....	30
2	PAOZZ	5340-01-043-8007	19207	7717706	CLIP,RETAINING PART OF KIT P/N 11648557.....	9
3	PAOZZ	5340-00-771-6428	19207	7716428	LOOP COVER PART OF KIT P/N 11648557	6
4	PADZZ	2540-00-248-0943	19207	11677628	SPRING ASSEMBLY PART OF KIT P/N 11648557.....	2
5	PAOZZ	5360-01-183-1668	19207	11677629	.SPRING,HELICAL,EXTE.....	1
6	PAOZZ	5325-01-205-5155	19207	7717062	.LOCKSPRING,TURNLOCK PART OF KIT P/N 11648557.....	1
7	PAOZZ	2510-01-043-5335	19207	11665801-1	BAR,BRUSH GUARD PART OF KIT P/N 11648557.....	2
8	PAOZZ	5340-00-177-6159	19207	11664561	COVER,ACCESS PART OF KIT P/N 11648557.....	1
9	PAOZZ	5305-00-889-3000	96906	MS35206-230	.SCREW,MACHINE.....	24
10	PFOZZ	2510-01-173-9170	19207	7978803	.FRAME,WINDOW,VEHICU.....	2
11	XAOZZ		19207	11664590	.SOUND CONTROLLING B.....	1
12	PAOZZ	5310-01-205-9201	19207	5277735	.WASHER,SHOULDERED.....	17
13	PAOZZ	5325-01-232-5468	19207	5277733	.GROMMET,NONMETALLIC.....	17
14	PAOZZ	5360-00-771-7066	19207	7717066	.SPRING ASY COVER.....	4
15	PAOZZ	5360-01-185-2538	19207	7717061	..SPRING,HELICAL,EXTE.....	1
16	PAOZZ	5325-01-205-5155	19207	7717062	..LOCKSPRING,TURNLOCK.....	1
17	PAOZZ	5310-00-249-5248	19207	7978435	.NUT,STAMPED.....	24
18	PAOZZ	2510-01-173-9171	19207	7978805	.FRAME,WINDOW,VEHICU.....	2
19	PFOZZ	9330-01-179-1314	19207	7978804	.PLASTIC SHEET.....	2

END OF FIGURE

UNIT, DIRECT SUPPORT, AND GENERAL SUPPORT MAINTENANCE
 REPAIR PARTS AND SPECIAL TOOLS LIST
 TRUCK, 5-TON, 6X6, M809 SERIES TRUCKS (DIESEL)

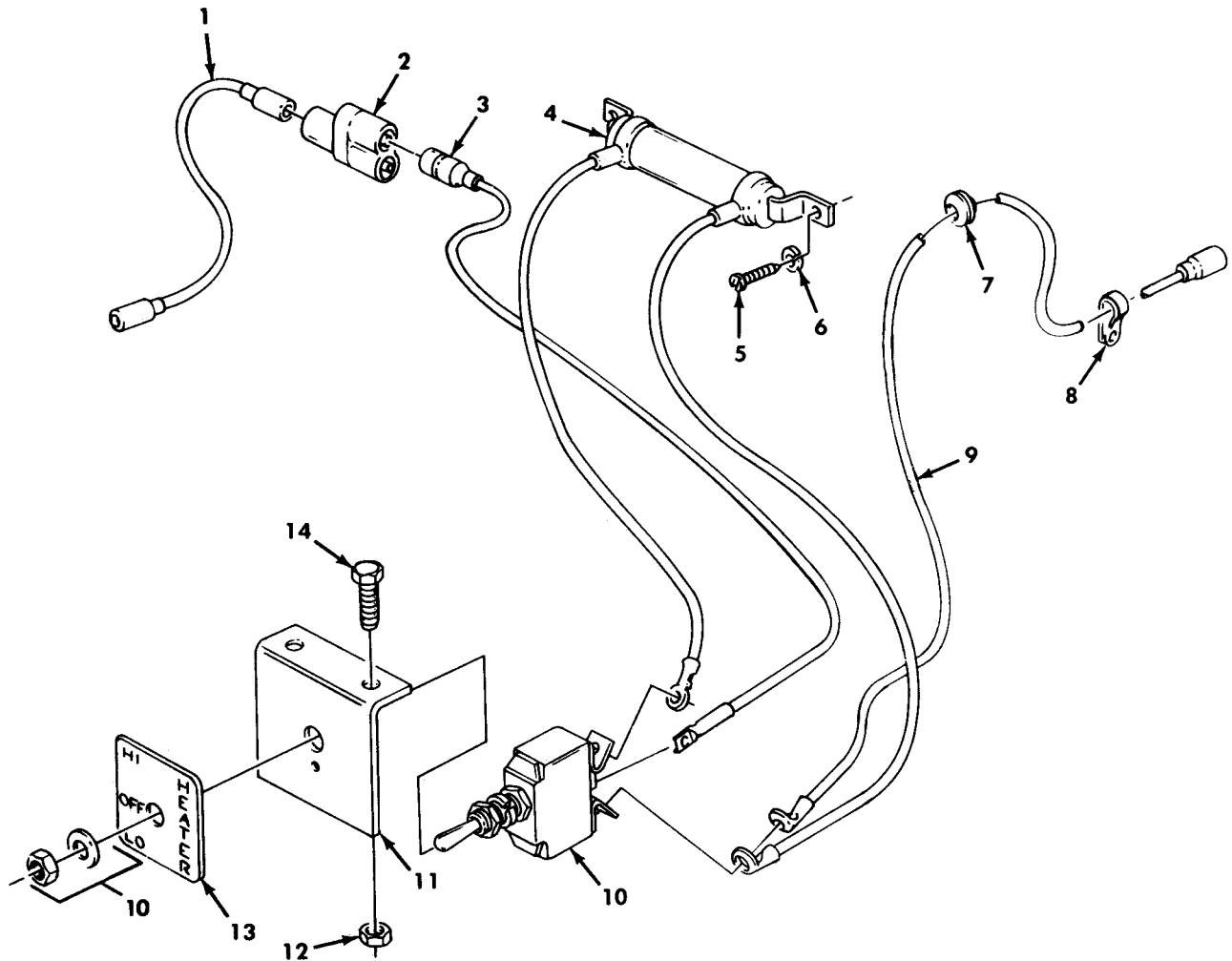

Figure 473. Hot Water Personnel Heater Kit, Control Switch, Wiring Leads, and Resistor Assembly.

(1) ITEM NO	(2) SMR CODE	(3) NSN	(4) CAGEC	(5) PART NUMBER	(6) DESCRIPTION AND USABLE ON CODE (UOC)	(7) QTY
GROUP 3303 WINTERIZATION KITS						
FIG. 473 HOT WATER PERSONNEL HEATER KIT,CONTORL SWITCH,WIRING LEADS,AND RESISTOR ASSEMBLY						
1	PAOZZ	6150-00-930-3532	19207	10932060-1	LEAD,ELECTRICAL PART OF KIT P/N 11648557.....	1
2	PAOZZ	5935-00-900-6281	96906	MS27147-1	ADAPTER,CONNECTOR PART OF KIT P/N 11648557.....	1
3	MOOZZ		19207	11658526-1	LEAD,ELECTRICAL MAKE FROM WIRE, ELECTRICAL,P/N M13486-1-5 PART OF KIT P/N 11648557.....	1
4	PAOZZ	5905-00-777-8491	19207	8710856	RESISTOR,FIXED,WIRE PART OF KIT P/N 11648557.....	1
5	PAOZZ	5305-00-855-0973	96906	MS24629-24	SCREW,TAPPING PART OF KIT P/N 11648557.....	2
6	PAOZZ	5310-00-579-0079	96906	MS35333-37	WASHER,LOCK PART OF KIT P/N 11648557.....	2
7	PFOZZ	5325-00-839-7209	96906	MS35489-134S	GROMMET,NONMETALLIC PART OF KIT P/N 11648557.....	1
8	PAOZZ	5340-00-809-1490	96906	MS21333-98	CLAMP,LOOP PART OF KIT P/N 11648557	1
9	MOOZZ		19207	11648526	LEAD,ELECTRICAL MAKE FROM WIRE ELECTRICAL P/N M13486-1-5 PART OF KIT P/N 11648557.....	1
10	PAOZZ	5930-00-655-1513	96906	MS35058-21	SWITCH,TOGGLE PART OF KIT P/N 11648557.....	1
11	PAOZZ	5340-00-027-2068	19207	8710612	BRACKET,ANGLE PART OF KIT P/N 11648557.....	1
12	PAOZZ	5310-00-061-7325	96906	MS21045-4	NUT,SLFLKG HEXAGON PART OF KIT P/N 11648557.....	2
13	PAOZZ	9905-00-763-7337	19207	7986147	PLATE,INSTRUCTION PART OF KIT P/N 11648557.....	1
14	PAOZZ	5306-00-068-0513	18876	MS90727001-06	SCREW,CAP,HEXAGON H PART OF KIT P/N 11648557.....	2
KIT	PAFZZ	2540-00-168-9974	19207	11648557	PARTS KIT,VEHICULAR..... DEFLECTOR,VEHICULA (1) 470-20 DEFLECTOR,VEHICULA (1) 470-21 HEATER,VEHICULAR,CO (1) 470-1 HOSE,AIR DUCT (1) 470-10 HOSE,AIR DUCT (1) 470-3 SCREW,MACHINE (2) 470-16 ADAPTER,VEHICLE STO (1) 471-6 BRACKET (1) 471-30 BRACKET,DOUBLE ANGL (1) 471-24 BUSHING,PIPE (1) 471-1 BUSHING,PIPE (1) 471-19 ELBOW,AIR-CONDITION (1) 471-20 HEATER,VEHICULAR,CO (1) 471-35 HOOD, HEATER INTAKE (1) 471-11 HOSE,AIR DUCT (1) 471-34 HOSE,NONMETALLIC (1) 471-16 HOSE,NONMETALLIC (1) 471-3 HOSE,NONMETALLIC (1) 471-41 NUT,SELF-LOCKING,HE (1) 471-33 PLATE (1) 471-23 SCREW,CAP,HEXAGON H (1) 471-26 SCREW,CAP,HEXAGON H (1) 471-31 STRAINER ELEMENT,SE (1) 471-10 WASHER,FLAT (1) 471-32 COCK,DRAIN (2) 471-5 ELBOW,PIPE (2) 471-2 NUT,SLFLKG HEXAGON (2) 471-29	1

(1) ITEM NO	(2) SMR CODE	(3) NSN	(4) CAGEC	(5) PART NUMBER	(6) DESCRIPTION AND USABLE ON	(7) CODE (UOC)	(7) QTY
					SCREW,CAP,HEXAGON H	(2)	471-27
					NUT,PLAIN,HEXAGON	(3)	471-12
					SCREW,CAP,HEXAGON H	(3)	471-14
					WASHER,LOCK	(3)	471-13
					BOLT,MACHINE	(4)	471-25
					CLAMP,HOSE	(4)	471-15
					CLAMP,HOSE	(4)	471-4
					NUT,PLAIN,HEXAGON	(4)	471-21
					NUT,PLAIN,HEXAGON	(4)	471-7
					SCREW,CAP,HEXAGON H	(4)	471-17
					SCREW,MACHINE	(4)	471-9
					WASHER,FLAT	(4)	471-28
					WASHER,LOCK	(4)	471-18
					WASHER,LOCK	(4)	471-8
					WASHER,LOCK	(8)	471-22
					COVER,ACCESS	(1)	472-8
					LOCKSPRING,TURNLOCK	(1)	472-6
					BAR,BRUSH GUARD	(2)	472-7
					SPRING ASSEMBLY	(2)	472-4
					LOOP COVER	(6)	472-3
					CLIP,RETAINING	(9)	472-2
					SCREW,TAPPING	(30)	472-1
					ADAPTER,CONNECTOR	(1)	473-2
					BRACKET,ANGLE	(1)	473-11
					CLAMP,LOOP	(1)	473-8
					GROMMET,NONMETALLIC	(1)	473-7
					LEAD,ELECTRICAL	(1)	473-1
					PLATE,INSTRUCTION	(1)	473-13
					RESISTOR,FIXED,WIRE	(1)	473-4
					SWITCH,TOGGLE	(1)	473-10
					NUT,SLFLKG HEXAGON	(2)	473-12
					SCREW,CAP,HEXAGON H	(2)	473-14
					SCREW,TAPPING	(2)	473-5
					WASHER,LOCK	(2)	473-6
					LEAD,ELECTRICAL	(1)	473-3
					LEAD,ELECTRICAL	(1)	473-9

END OF FIGURE

UNIT, DIRECT SUPPORT, AND GENERAL SUPPORT MAINTENANCE
 REPAIR PARTS AND SPECIAL TOOLS LIST
 TRUCK, 5-TON, 6X6, M809 SERIES TRUCKS (DIESEL)

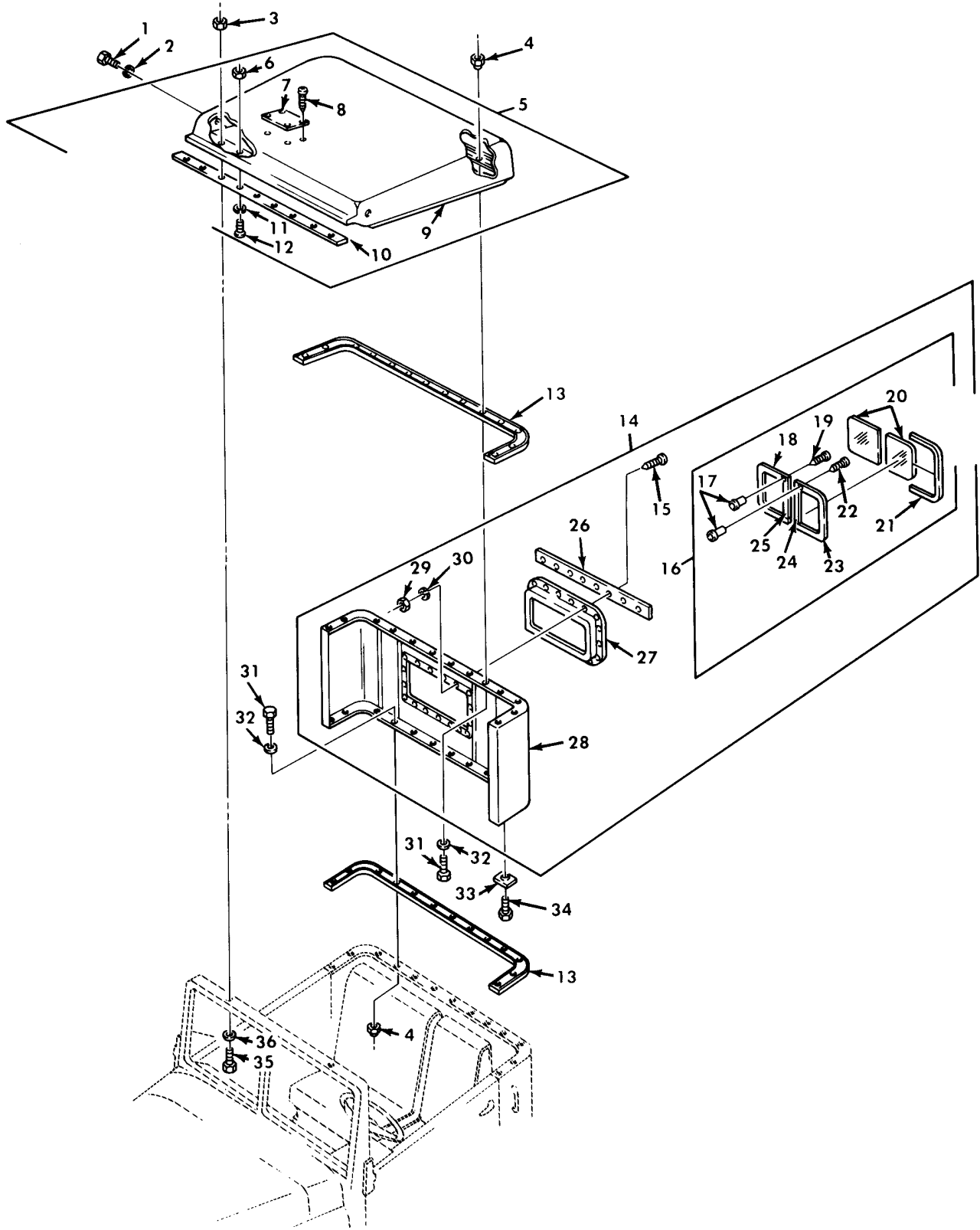

Figure 474. Hardtop Kit.

(1) ITEM NO	(2) SMR CODE	(3) NSN	(4) CAGEC	(5) PART NUMBER	(6) DESCRIPTION AND USABLE ON CODE (UOC)	(7) QTY
GROUP 3303 WINTERIZATION KITS						
FIG. 474 HARDTOP KIT						
1	PAOZZ	5305-00-432-4170	96906	MS51861-35	SCREW,TAPPING PART OF KIT P/N 7354276.....	2
2	PAOZZ	5310-00-596-7693	96906	MS35335-31	WASHER,LOCK PART OF KIT P/N 7354276	2
3	PAOZZ	5310-00-959-1488	96906	MS51922-21	NUT,SELF-LOCKING,HE PART OF KIT P/N 7354276.....	2
4	PAOZZ	5310-00-088-1251	96906	MS51922-1	NUT,SLFLKG,HEXAGON PART OF KIT P/N 7354276.....	28
5	XAOZZ		19207	7085313	ROOF,CAB PART OF KIT P/N 7354276...	1
6	PAOZZ	5310-00-934-9747	96906	MS35649-262	.NUT,PLAIN,HEXAGON.....	5
7	PAOZZ	9905-00-124-1304	19207	7085349	.PLATE,IDENTIFICATIO.....	1
8	PAOZZ	5305-00-253-5618	96906	MS21318-27	.SCREW,DRIVE.....	4
9	KFOZZ		19207	7085327	.TOP ASSY.....	1
10	XDOZZ		19207	7085335	.NONMETALLIC SPECIAL.....	1
11	PAOZZ	5310-00-209-0788	96906	MS35335-30	.WASHER,LOCK.....	5
12	PAOZZ	5305-00-889-3000	96906	MS35206-230	.SCREW,MACHINE.....	5
13	PAOZZ	5330-00-040-1968	19207	7085352	SEAL,NONMETALLIC SP PART OF KIT P/N 7354276.....	2
14	PAOOO	2510-00-878-3487	19207	7085368	PANEL,BODY,VEHICULA PART OF KIT P/N 7354276.....	1
15	PAOZZ	5305-00-989-7434	96906	MS35207-263	.SCREW,MACHINE.....	22
16	PBOZZ	2510-00-027-2064	19207	7085375	.SASH ASSEMBLY.....	1
17	PAOZZ	5310-00-410-2989	19207	7085394	.NUT,SLEEVE.....	2
18	PAOZZ	5340-00-420-5047	19207	7085398	.FRAME,ACCESS HOLE.....	1
19	PAOZZ	5305-00-433-3685	96906	MS51861-37C	.SCREW,TAPPING.....	2
20	PAOZZ	9340-00-412-5357	19207	7085380	.GLASS,LAMINATED.....	2
21	PAOZZ	5330-00-174-8634	19207	7085399	.SEAL,NONMETALLIC CH.....	2
22	PAOZZ	5305-00-059-4553	96906	MS35190-238	.SCREW,MACHINE.....	2
23	PAOZZ	2510-00-420-5045	19207	7085396	.FRAME,WINDOW,VEHICU.....	1
24	PAOZZ	2510-00-455-5825	19207	7085395	.CHANNEL,NONLIFT,VEH.....	1
25	PAOZZ	2540-00-420-5046	19207	7085397	.CHANNEL,NONLIFT,VEH.....	1
26	PAOZZ	2510-01-173-0077	19207	7085378	.FRAME,REAR WINDOW.....	1
27	PAOZZ	2510-01-114-7416	19207	7085379	.FRAME ASSY.....	1
28	KFOZZ		19207	7085369	.FRAME,STRUCTURAL V.....	1
29	PAOZZ	5310-00-934-9751	96906	MS35650-302	.NUT,PLAIN,HEXAGON.....	22
30	PAOZZ	5310-00-596-7691	96906	MS35335-18	.WASHER,LOCK.....	22
31	PAOZZ	5305-00-068-0502	96906	MS90725-6	SCREW,CAP,HEXAGON H PART OF KIT P/N 7354276.....	28
32	PAOZZ	5310-00-809-3078	96906	MS27183-11	WASHER,FLAT PART OF KIT P/N 7354276	42
33	PAOZZ	5310-00-465-3986	19207	7085367	CLIP,RETAINER PART OF KIT P/N 7354276.....	2
34	PAOZZ	5305-00-402-4210	96906	MS51862-34	SCREW,TAPPING PART OF KIT P/N 7354276.....	2
35	PAOZZ	5305-00-269-2811	96906	MS90726-67	SCREW,CAP,HEXAGON H PART OF KIT P/N 7354276.....	2
36	PAOZZ	5310-00-191-4167	19207	7085354	WASHER,KEY PART OF KIT P/N 7354276.	2
KIT	PAOZZ	2540-00-570-1443	19207	7354276	TOP ASSEMBLY,TRUCK.....	1
					CLIP,RETAINER (2) 474-33	
					NUT,SLFLKG,HEXAGON (28) 474-4	
					NUT,SELF-LOCKING,HE (2) 474-3	
					PANEL,BODY,VEHICULA (1) 474-14	
					ROOF,CAB (1) 474-5	
					SCREW,CAP,HEXAGON H (28) 474-31	
					SCREW,CAP,HEXAGON H (2) 474-35	
					SCREW,TAPPING,THREA (2) 474-34	
					SCREW,TAPPING,THREA (2) 474-1	
					SEAL,NONMETALLIC SP (2) 474-13	
					TOP ASSY (1) 474-9	

(1) ITEM NO	(2) SMR CODE	(3) NSN	(4) CAGEC	(5) PART NUMBER	(6) DESCRIPTION AND USABLE ON	CODE (UOC)	(7) QTY
					WASHER, FLAT	(42)	474-32
					WASHER, KEY	(2)	474-36
					WASHER, LOCK	(2)	474-2

END OF FIGURE

(1) ITEM NO	(2) SMR CODE	(3) NSN	(4) CAGEC	(5) PART NUMBER	(6) DESCRIPTION AND USABLE ON CODE (UOC)	(7) QTY
GROUP 3305 DEEP WATER FORDING KITS						
FIG. 475 DEEP WATER FORDING KIT, LINES AND FITTINGS						
1	PAOZZ	4730-00-270-4616	80686	B168-66	ADAPTER,STRAIGHT,PI PART OF KIT P/N 11664533.....	1
2	MOOZZ		19207	11664713	TUBE,COPPER MAKE FROM TUBE,P/N	1
3	PAOZZ	5305-00-267-8953	80204	B1821BH025F063N	305087-0116 PART OF KIT P/N 11664533	4
4	PAOZZ	5340-00-809-1492	81348	CMDX2-3PT573036	SCREW,CAP,HEXAGON H PART OF KIT P/N 11664533.....	4
5	PAOZZ	5310-00-935-9022	96906	MS51943-32	CLAMP,LOOP PART OF KIT P/N 11664533	4
6	MOOZZ		19207	11664721	NUT,SELF-LOCKING,HE PART OF KIT P/N 11664533.....	4
7	PAOZZ	5340-00-809-1490	96906	MS21333-98	TUBE,METALLIC MAKE FROM TUBE,P/N	1
8	PAOZZ	5340-00-832-7111	19207	8327111	8689206 PART OF KIT P/N 11664533	1
9	MOOZZ		19207	11664402	CLAMP,LOOP PART OF KIT P/N 11664533	1
10	PAOZZ	4730-00-782-5461	81343	6-6-2 120425BA	BRACKET,ANGLE PART OF KIT P/N 11664533.....	1
11	MOOZZ		19207	11664403	TUBE,COPPER MAKE FROM TUBE,P/N	1
12	PAOZZ	4730-00-287-1604	81343	6-2120202BA	305087-0116 PART OF KIT P/N 11664533	1
13	PAOZZ	4730-00-921-3240	81343	4-2 120202BA	TEE,PIPE TO TUBE PART OF KIT P/N 11664533.....	2
14	PAOZZ	4710-00-108-6050	19207	11664699	ELBOW,PIPE TO TUBE PART OF KIT P/N 11664533.....	1
15	PAOZZ	4720-01-121-2633	19207	8712136-2	TUBE,METALLIC PART OF KIT P/N 11664533.....	1
16	XDOZZ		18076	MS21920-45	HOSE,NONMETALLIC PART OF KIT P/N 11664533.....	1
17	PAOZZ	4710-01-210-4174	19207	11664548-1	CLAMP,HOSE PART OF KIT P/N 11664533	1
18	PAOZZ	4730-00-069-1186	81343	6-4 120102BA	TUBE ASSEMBLY,AIR PART OF KIT P/N 11664533.....	2
19	PAOZZ	4730-00-088-8666	19207	444134	ADAPTER,STRAIGHT,PI PART OF KIT P/N 11664533.....	2
20	PAOZZ	4730-00-270-4580	96906	MS39179-2	TEE,PIPE PART OF KIT P/N 11664533..	1
21	MOOZZ		19207	11664714	ADAPTER,STRAIGHT,PI PART OF KIT P/N 11664533.....	2
22	PAOZZ	5340-00-050-9077	96906	MS21333-119	TUBE,METALLIC MAKE FROM TUBE,P/N	1
23	PAOZZ	4720-01-121-2632	19207	10938150	CPR-104420-1 PART OF KIT P/N 11664533	1
24	PAOZZ	4730-01-091-9370	19207	11608950-2	CLAMP,LOOP PART OF KIT P/N 11664533	1
25	MOOZZ		19207	11664619	HOSE,NONMETALLIC PART OF KIT P/N 11664533.....	1
					CLAMP,HOSE PART OF KIT P/N 11664533	2
					TUBE,COPPER MAKE FROM TUBE,P/N 305087-0116 PART OF KIT P/N 11664533	1

END OF FIGURE

UNIT, DIRECT SUPPORT, AND GENERAL SUPPORT MAINTENANCE
 REPAIR PARTS AND SPECIAL TOOLS LIST
 TRUCK, 5-TON, 6X6, M809 SERIES TRUCKS (DIESEL)

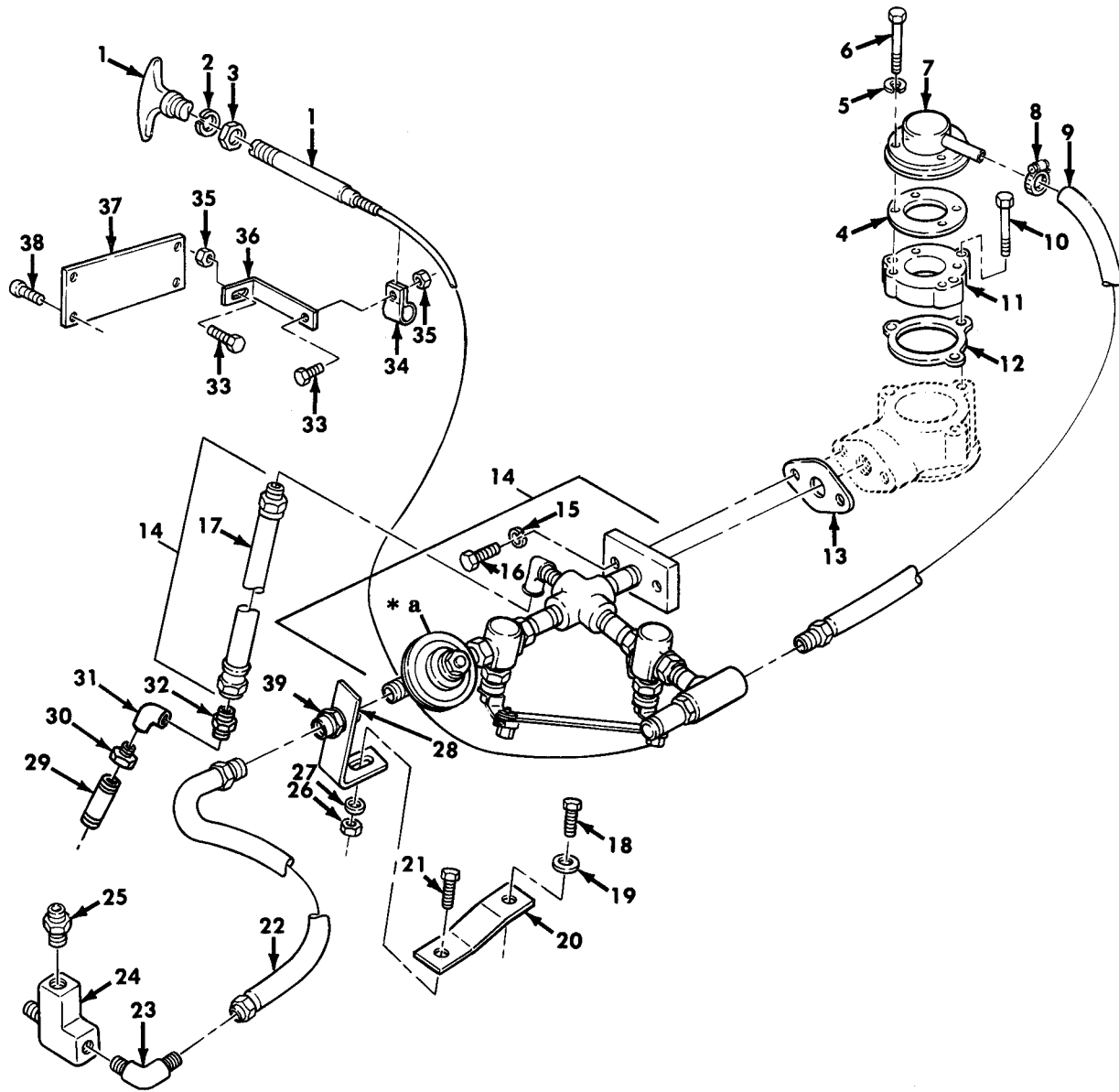

* a PART OF ITEM 14

Figure 476. Deep Water Fording Kit, Control Assembly and Valve Set.

(1) ITEM NO	(2) SMR CODE	(3) NSN	(4) CAGEC	(5) PART NUMBER	(6) DESCRIPTION AND USABLE ON CODE (UOC)	(7) QTY
GROUP 3305 DEEP WATER FORDING KITS						
FIG. 476 DEEP WATER FORDING KIT, CONTROL ASSEMBLY AND VALVE SET						
1	PAOZZ	2590-01-173-9254	19207	11664701	CONTROL ASSEMBLY,PU PART OF KIT P/N 11664533.....	1
2	PAOZZ	5310-00-543-4385	96906	MS35333-46	WASHER,LOCK PART OF KIT P/N 11664533.....	1
3	PAOZZ	5310-00-721-8000	96906	MS25082-10	NUT,PLAIN,HEXAGON PART OF KIT P/N 11664533.....	1
4	PAOZZ	5330-01-134-6563	19207	11664228	GASKET PART OF KIT P/N 11664533....	1
5	PAOZZ	5310-00-045-3296	96906	MS35338-43	WASHER,LOCK PART OF KIT P/N 11664533.....	4
6	PAOZZ	5305-00-984-6211	96906	MS35206-264	SCREW,MACHINE PART OF KIT P/N 11664533.....	4
7	PAOZZ	4820-00-171-2746	19207	11664246	VALVE ASSEMBLY PART OF KIT P/N 11664533.....	1
8	PAOZZ	4730-01-091-9370	19207	11608950-2	CLAMP,HOSE PART OF KIT P/N 11664533	1
9	PAOZZ	4720-01-202-5596	19207	11664702	HOSE ASSEMBLY,NONME PART OF KIT P/N 11664533.....	1
10	PAOZZ	5305-01-104-9019	19207	7373279	SCREW,ASSEMBLED WAS PART OF KIT P/N 11664533.....	3
11	PAOZZ	4730-01-215-1591	19207	11648507	ADAPTER,STRAIGHT PI PART OF KIT P/N 11664533.....	1
12	PAOZZ	5330-01-208-3875	19207	11664231	GASKET PART OF KIT P/N 11664533....	1
13	PAOZZ	5330-01-206-7354	19207	11664227	GASKET PART OF KIT P/N 11664533....	1
14	PAOZZ	2540-00-033-5251	19207	11664689	VALVE SET,WATERFORD PART OF KIT P/N 11664533.....	1
15	PAOZZ	5310-00-407-9566	96906	MS35338-45	.WASHER,LOCK.....	2
16	PAOZZ	5306-01-075-8519	96906	MS90725-36	.BOLT,MACHINE.....	2
17	PAOZZ	4720-01-200-8645	19207	11664676-1	.HOSE ASSEMBLY PART OF KIT P/N 11664533.....	1
18	PAOZZ	5305-00-068-0511	80204	B1821BH038C125N	SCREW,CAP,HEXAGON H PART OF KIT P/N 11664533.....	1
19	PAOZZ	5365-01-243-9511	19207	12300744-1	SPACER,SLEEVE PART OF KIT P/N 11664533.....	1
20	PAOZZ	5340-01-239-0667	19207	12301009	BRACKET,DOUBLE ANGL PART OF KIT P/N 11664533.....	1
21	PAFZZ	5305-00-269-2803	96906	MS90726-60	SCREW,CAP,HEXAGON H PART OF KIT P/N 11664533.....	1
22	PAOZZ	4720-01-219-3087	19207	11664676-2	HOSE ASSEMBLY,NONME PART OF KIT P/N 11664533.....	1
23	PAOZZ	4730-00-902-8991	41947	A337	ELBOW,PIPE TO TUBE PART OF KIT P/N 11664533.....	1
24	PAOZZ	4730-01-201-8845	19207	11664705	TEE,PIPE PART OF KIT P/N 11664533..	1
25	PAOZZ	4730-00-069-1186	81343	6-4 120102BA	ADAPTER,STRAIGHT,PI PART OF KIT P/N 11664533.....	1
26	PAOZZ	5310-00-814-0672	96906	MS51943-36	NUT,SELF-LOCKING,HE PART OF KIT P/N 11664533.....	1
27	PAOZZ	5310-00-080-6004	96906	MS27183-14	WASHER,FLAT PART OF KIT P/N 11664533.....	1
28	PAOZZ	5340-01-238-8918	19207	12301008	BRACKET,ANGLE PART OF KIT P/N 11664533.....	1
29	PAOZZ	4730-00-196-1964	24617	142851	NIPPLE,PIPE PART OF KIT P/N 11664533.....	1

(1) ITEM NO	(2) SMR CODE	(3) NSN	(4) CAGEC	(5) PART NUMBER	(6) DESCRIPTION AND USABLE ON CODE (UOC)	(7) QTY
30	PAOZZ	4730-00-196-0930	89346	112877	BUSHING,PIPE PART OF KIT P/N 11664533.....	1
31	PAOZZ	4730-00-231-5622	88044	AN916-2	ELBOW,PIPE PART OF KIT P/N 11664533	1
32	PAOZZ	4730-00-266-0538	96906	MS35869-23	ADAPTER,STRAIGHT,PI PART OF KIT P/N 11664533.....	1
33	PAOZZ	5305-00-267-8953	80204	B1821BH025F063N	SCREW,CAP,HEXAGON H PART OF KIT P/N 11664533.....	2
34	PAOZZ	5340-00-055-2342	96906	MS21333-32	CLAMP,LOOP PART OF KIT P/N 11664533	1
35	PAOZZ	5310-00-935-9022	96906	MS51943-32	NUT,SELF-LOCKING,HE PART OF KIT P/N 11664533.....	2
36	PAOZZ	5340-01-207-0377	19207	7059460-4	BRACKET,ANGLE PART OF KIT P/N 11664533.....	1
37	PAOZZ	9905-00-740-9706	19207	7409706	PLATE,INSTRUCTION PART OF KIT P/N 11664533.....	1
38	PAOZZ	5305-00-855-0961	80205	MS24629-35	SCREW,TAPPING PART OF KIT P/N 11664533.....	4
39	PAOZZ	4730-01-115-2648	96906	MS51872-20	NIPPLE,PIPE PART OF KIT P/N 11664533.....	1
KIT	PDFZZ	2540-00-304-4306	19207	11664533	WATERPROOFING KIT,V..... ADAPTER,STRAIGHT,PI (1) 475-1 BRACKET,ANGLE (1) 475-8 CLAMP,HOSE (1) 475-16 CLAMP,LOOP (1) 475-22 CLAMP,LOOP (1) 475-7 ELBOW,PIPE TO TUBE (1) 475-12 HOSE,NONMETALLIC (1) 475-15 HOSE,NONMETALLIC (1) 475-23 TEE,PIPE (1) 475-19 TEE,PIPE TO TUBE (1) 475-10 TUBE ASSEMBLY,AIR (1) 475-17 TUBE,COPPER (1) 475-11 TUBE,COPPER (1) 475-2 TUBE,COPPER (1) 475-25 TUBE,COPPER (1) 475-9 TUBE,METALLIC (1) 475-14 TUBE,METALLIC (1) 475-21 TUBE,METALLIC (1) 475-6 ADAPTER,STRAIGHT,PI (2) 475-18 ADAPTER,STRAIGHT,PI (2) 475-20 CLAMP,HOSE (2) 475-24 ELBOW,PIPE TO TUBE (2) 475-13 CLAMP,LOOP (4) 475-4 NUT,SELF-LOCKING,HE (4) 475-5 SCREW,CAP,HEXAGON H (4) 475-3 ADAPTER,STRAIGHT PI (1) 476-11 ADAPTER,STRAIGHT,PI (1) 476-25 ADAPTER,STRAIGHT,PI (1) 476-32 BRACKET,ANGLE (1) 476-28 BRACKET,ANGLE (1) 476-36 BRACKET,DOUBLE ANGL (1) 476-20 BUSHING,PIPE (1) 476-30 CLAMP,HOSE (1) 476-8 CLAMP,LOOP (1) 476-34 CONTROL ASSEMBLY,PU (1) 476-1 ELBOW,PIPE (1) 476-31 ELBOW,PIPE TO TUBE (1) 476-23 GASKET (1) 476-12 GASKET (1) 476-13 GASKET (1) 476-4 HOSE ASSEMBLY (1) 476-17 HOSE ASSEMBLY,NONME (1) 476-9 NIPPLE,PIPE (1) 476-29 NUT,PLAIN,HEXAGON (1) 476-3	1

(1) ITEM NO	(2) SMR CODE	(3) NSN	(4) CAGEC	(5) PART NUMBER	(6) DESCRIPTION AND USABLE ON	(7) CODE (UOC)	QTY
					NUT, SELF-LOCKING, HE	(1) 476-26	
					PLATE, INSTRUCTION	(1) 476-37	
					SCREW, CAP, HEXAGON H	(1) 476-18	
					SCREW, CAP, HEXAGON H	(1) 476-21	
					SCREW, TAPPING	(4) 476-38	
					NIPPLE, PIPE	(1) 476-39	
					SPACER, SLEEVE	(1) 476-19	
					TEE, PIPE	(1) 476-24	
					VALVE ASSEMBLY	(1) 476-7	
					VALVE SET, WATERFORD	(1) 476-14	
					WASHER, FLAT	(1) 476-27	
					WASHER, LOCK	(1) 476-2	
					NUT, SELF-LOCKING, HE	(2) 476-35	
					SCREW, CAP, HEXAGON H	(2) 476-33	
					SCREW, MACHINE	(4) 476-6	
					WASHER, LOCK	(4) 476-5	
					SCREW, ASSEMBLED WAS	(3) 476-10	
					HOSE ASSEMBLY, NONME	(1) 476-22	

END OF FIGURE

UNIT, DIRECT SUPPORT, AND GENERAL SUPPORT MAINTENANCE
 REPAIR PARTS AND SPECIAL TOOLS LIST
 TRUCK, 5-TON, 6X6, M809 SERIES TRUCKS (DIESEL)

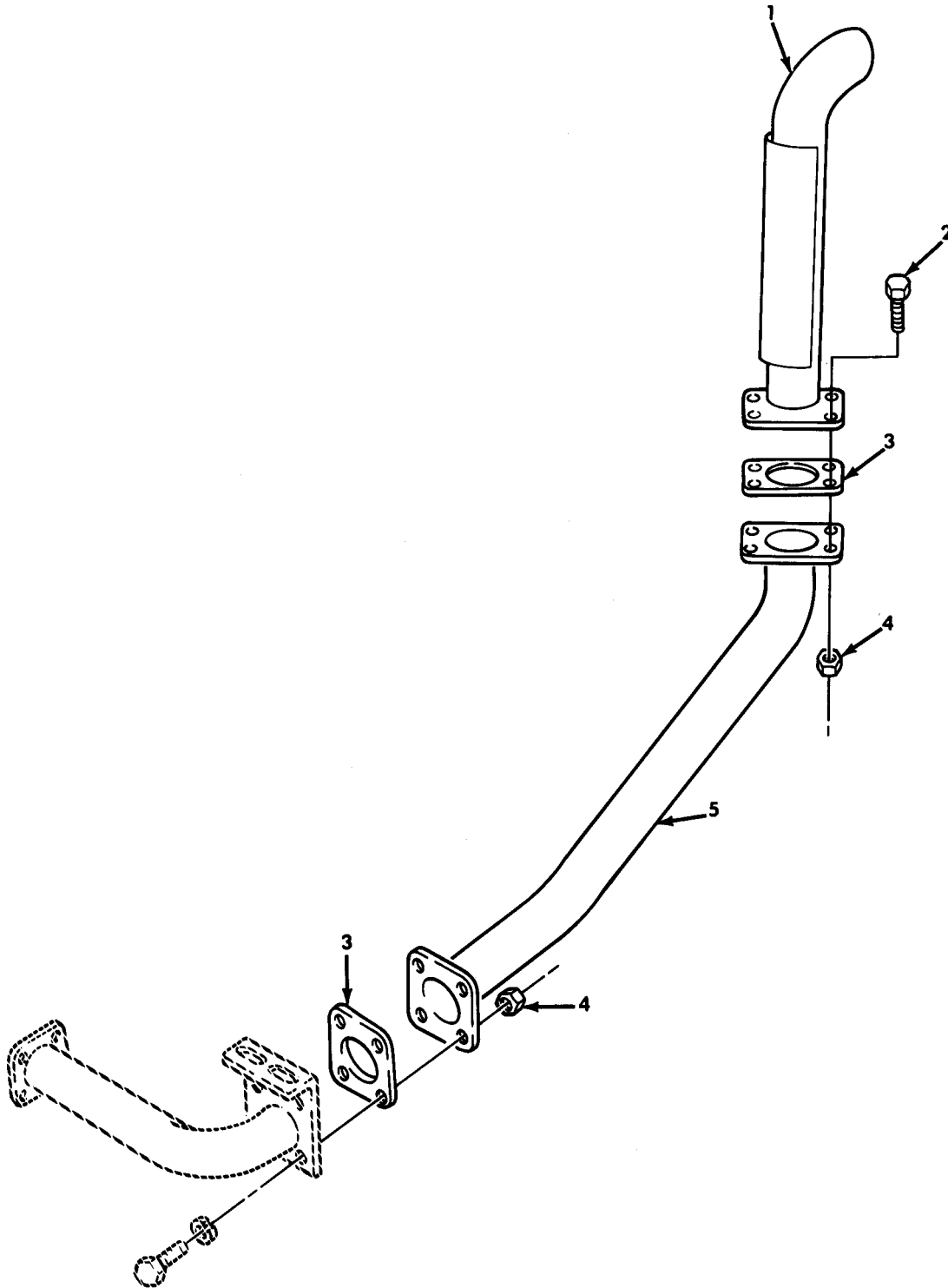

Figure 477. Deep Water Fording Exhaust, M812A1.

(1) ITEM NO	(2) SMR CODE	(3) NSN	(4) CAGEC	(5) PART NUMBER	(6) DESCRIPTION AND USABLE ON CODE (UOC)	(7) QTY
GROUP 3305 DEEP WATER FORDING KITS						
FIG. 477 DEEP WATER FORDING EXHAUST, M812A1						
1	PFOZZ	2990-01-121-2652	19207	11664555	PIPE,EXHAUST PART OF KIT P/N 7354276..... UOC:621	1
2	PAOZZ	5305-00-719-5235	80204	B1821BH050F175N	SCREW,CAP,HEXAGON H PART OF KIT P/N 7354276..... UOC:621	4
3	PAOZZ	5330-00-143-7371	19207	11664454	GASKET PART OF KIT P/N 7354276..... UOC:621	2
4	PAOZZ	5310-00-488-3888	96906	MS51943-40	NUT,SELF-LOCKING,HE PART OF KIT P/N 7354276..... UOC:621	8
5	PFOZZ	2990-01-121-2651	19207	11664552	PIPE,EXHAUST PART OF KIT P/N 7354276..... UOC:621	1

END OF FIGURE

UNIT, DIRECT SUPPORT, AND GENERAL SUPPORT MAINTENANCE
 REPAIR PARTS AND SPECIAL TOOLS LIST
 TRUCK, 5-TON, 6X6, M809 SERIES TRUCKS (DIESEL)

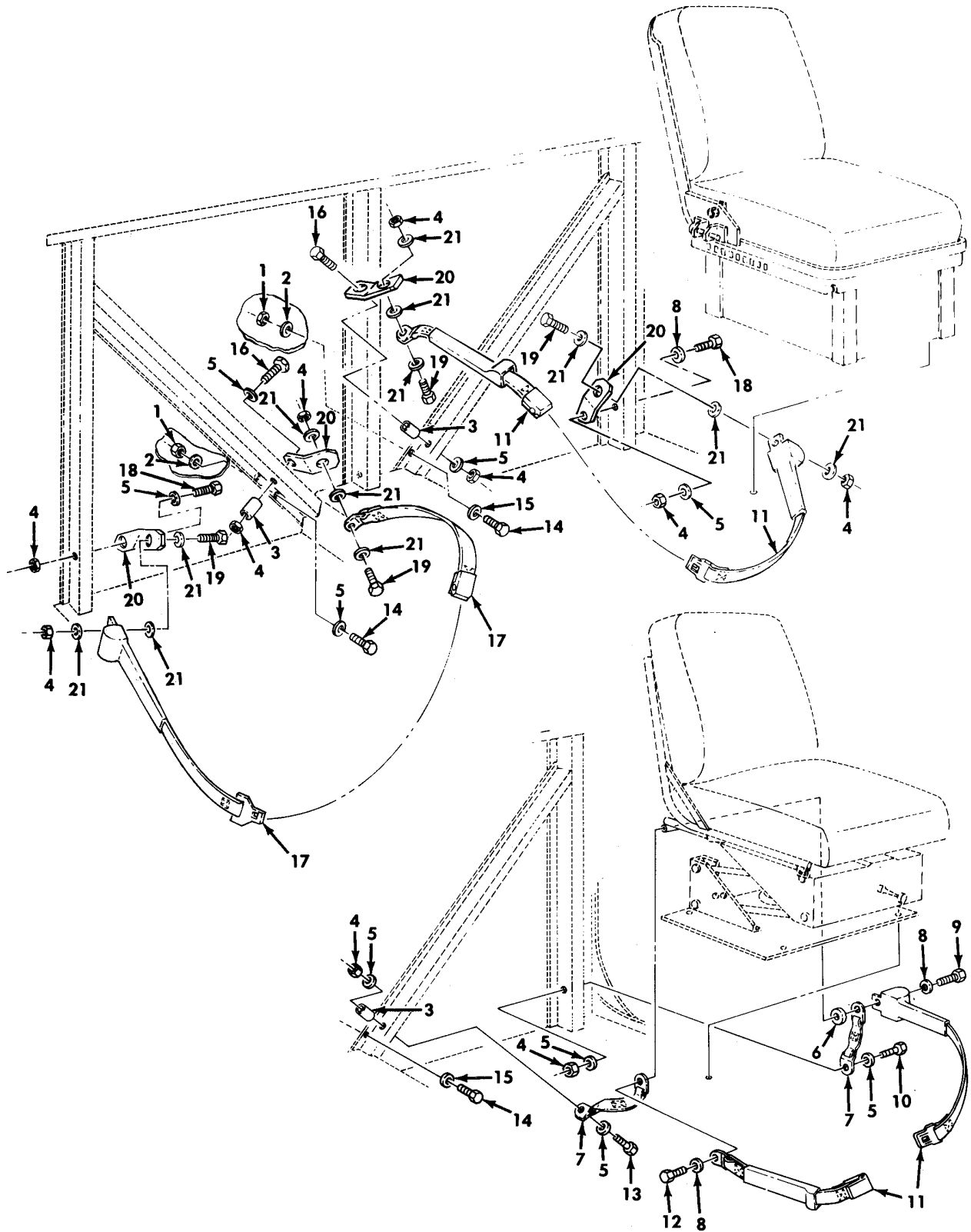

Figure 478. Seat Belt Kit, Fixed and Floating Driver's Seat.

(1) ITEM NO	(2) SMR CODE	(3) NSN	(4) CAGEC	(5) PART NUMBER	(6) DESCRIPTION AND USABLE ON CODE (UOC)	(7) QTY
GROUP 3307 SPECIAL PURPOSE KITS						
FIG. 478 SEAT BELT KIT, FIXED AND FLOATING DIRVER'S SEAT						
1	PAOZZ	5310-00-982-4912	96906	MS21045-5	NUT, SELF-LOCKING, HE PART OF KIT P/N 12301438.....	4
2	PAOZZ	5310-01-132-8275	24617	9418924	WASHER, FLAT PART OF KIT P/N 12301438.....	4
3	KFOZZ		19207	12301343	SLEEVE PART OF KIT P/N 12301438.....	4
4	PAOZZ	5310-00-488-3888	96906	MS51943-40	NUT, SELF-LOCKING, HE PART OF KIT P/N 12301438.....	14
5	PAOZZ	5310-00-809-5998	96906	MS27183-18	WASHER, FLAT PART OF KIT P/N 12301438.....	11
6	KFOZZ		19207	12301487	SPACER PART OF KIT P/N 12301438.....	1
7	PAOZZ	2540-01-245-2445	19207	12301489	BELT, VEHICULAR SAFE PART OF KIT P/N 12301438.....	2
8	PAOZZ	5310-00-003-4094	01276	210104-8S	WASHER, LOCK PART OF KIT P/N 12301438.....	3
9	PAOZZ	5305-00-709-8537	96906	MS90727-94	SCREW, CAP, HEXAGON H PART OF KIT P/N 12301438.....	1
10	PAOZA	5305-00-719-5243	96906	MS90727-119	SCREW, CAP, HEXAGON H PART OF KIT P/N 12301438.....	1
11	PAOZZ	2540-01-460-8881	19207	12301442-3	BELT, VEHICULAR SAFE PART OF KIT P/N 12301438.....	3
12	PAOZZ	5305-00-914-6133	96906	MS18153-88	SCREW, CAP, HEXAGON H PART OF KIT P/N 12301438.....	1
13	PAOZZ	5305-00-719-5262	96906	MS90727-121	SCREW, CAP, HEXAGON H PART OF KIT P/N 12301438.....	1
14	PAOZZ	5305-00-051-4075	96906	MS90727-33	SCREW, CAP, HEXAGON H PART OF KIT P/N 12301438.....	4
15	PAOZZ	5310-00-081-4219	96906	MS27183-12	WASHER, FLAT PART OF KIT P/N 12301438.....	3
16	PAOZZ	5305-00-719-5244	80204	B1821BH050F325N	SCREW, CAP, HEXAGON H PART OF KIT P/N 12301438.....	2
17	PAOZZ	2540-01-286-7674	19207	12301346	BELT, VEHICULAR SAFE PART OF KIT P/N 12301438.....	4
18	PAOZZ	5305-00-719-5241	96906	MS90727-118	SCREW, CAP, HEXAGON H PART OF KIT P/N 12301438.....	3
19	PAOZZ	5305-00-719-5219	96906	MS90727-111	SCREW, CAP, HEXAGON H PART OF KIT P/N 12301438.....	4
20	PAOZZ	5340-01-290-6370	19207	12301344	BRACKET, ANGLE PART OF KIT P/N 12301438.....	6
21	PAOZZ	5310-00-656-0114	96906	MS15795-819	WASHER, FLAT PART OF KIT P/N 12301438.....	18
KIT	PAOZZ	2540-01-245-2444	19207	12301438	BELT, VEHICULAR SAFE.....	1
					BELT, VEHICULAR SAFE (3) 478-11	
					BELT, VEHICULAR SAFE (4) 478-17	
					BELT, VEHICULAR SAFE (2) 478-7	
					BRACKET, ANGLE (6) 478-20	
					NUT, SELF-LOCKING, HE (4) 478-1	
					NUT, SELF-LOCKING, HE (14) 478-4	
					SCREW, CAP, HEXAGON H (4) 478-14	
					SCREW, CAP, HEXAGON H (1) 478-12	
					SCREW, CAP, HEXAGON H (1) 478-9	
					SCREW, CAP, HEXAGON H (3) 478-18	
					SCREW, CAP, HEXAGON H (1) 478-10	
					SCREW, CAP HEXAGON H (2) 478-16	
					SCREW, CAP, HEXAGON H (1) 478-13	
					SCREW, CAP HEXAGON H (4) 478-19	
					SLEEVE (4) 478-3	
					SPACER (1) 478-6	

(1) ITEM NO	(2) SMR CODE	(3) NSN	(4) CAGEC	(5) PART NUMBER	(6) DESCRIPTION AND USABLE ON CODE (UOC)	(7) QTY
					WASHER, FLAT	(3) 478-15
					WASHER, FLAT	(11) 478-5
					WASHER, FLAT	(4) 478-2
					WASHER, FLAT	(18) 478-21
					WASHER, LOCK	(3) 478-8

END OF FIGURE

UNIT, DIRECT SUPPORT, AND GENERAL SUPPORT MAINTENANCE
 REPAIR PARTS AND SPECIAL TOOLS LIST
 TRUCK, 5-TON, 6X6, M809 SERIES TRUCKS (DIESEL)

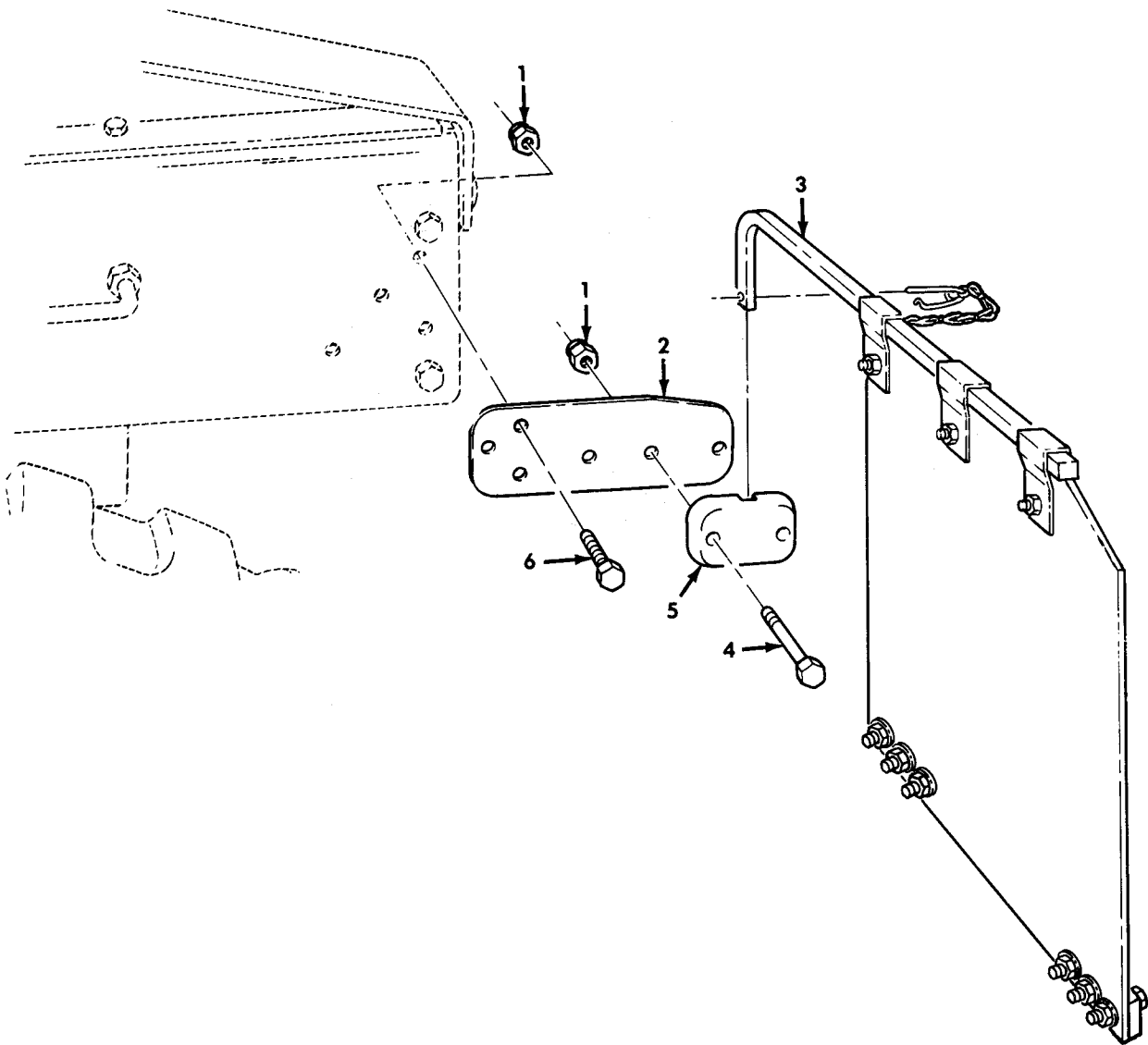

Figure 479. Mud Flap Kit, Tractor, Rear.

(1) ITEM NO	(2) SMR CODE	(3) NSN	(4) CAGEC	(5) PART NUMBER	(6) DESCRIPTION AND USABLE ON CODE (UOC)	(7) QTY
GROUP 3307 SPECIAL PURPOSE KITS						
FIG. 479 MUD FLAP KIT,TRACTOR,REAR						
1	PAOZZ	5310-00-488-3888	96906	MS51943-40	NUT,SELF-LOCKING,HE PART OF KIT P/N 12300848..... UOC:634,635	10
2	PFOZZ	5340-01-285-7757	19207	12300853	BRACKET,MOUNTING PART OF KIT P/N 12300848..... UOC:634,635	2
3	PAOZZ	2540-01-420-7925	19207	12300852	GUARD,SPLASH,VEHI PART OF KIT P/N 12300848..... UOC:634,635	1
4	PAOZZ	5305-00-719-5239	96906	MS90727-116	SCREW,CAP,HEXAGON H PART OF KIT P/N 12300848..... UOC:634,635	4
5	PFOZZ	5340-01-285-9399	19207	12300854	BRACKET,MOUNTING PART OF KIT P/N 12300848..... UOC:634,635	2
6	PAOZZ	5305-00-719-5235	80204	B1821BH050F175N	SCREW,CAP,HEXAGON H PART OF KIT P/N 12300848..... UOC:634,635	6

END OF FIGURE

UNIT, DIRECT SUPPORT, AND GENERAL SUPPORT MAINTENANCE
 REPAIR PARTS AND SPECIAL TOOLS LIST
 TRUCK, 5-TON, 6X6, M809 SERIES TRUCKS (DIESEL)

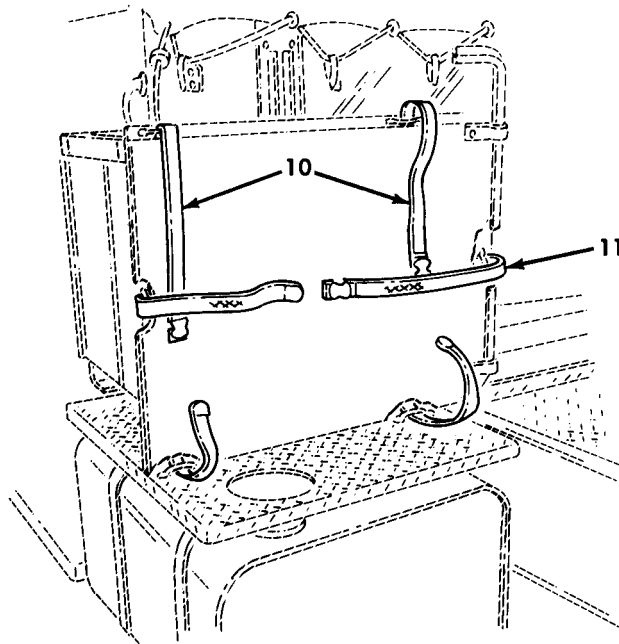
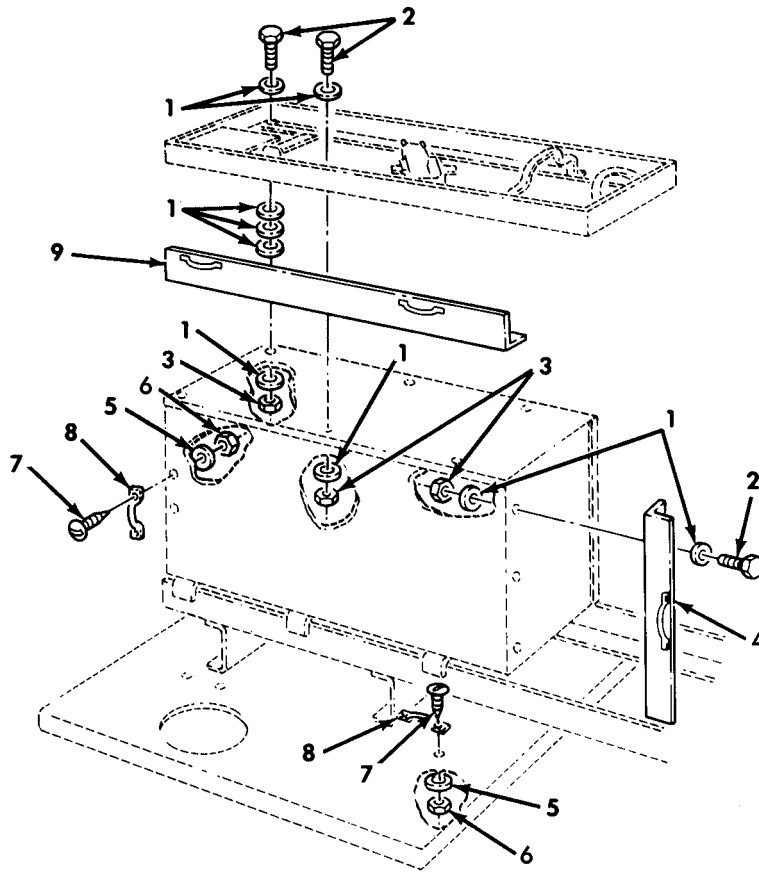

Figure 480. Mud Flap Kit, Tractor, Rear.

(1) ITEM NO	(2) SMR CODE	(3) NSN	(4) CAGEC	(5) PART NUMBER	(6) DESCRIPTION AND USABLE ON CODE (UOC)	(7) QTY
GROUP 3307 SPECIAL PURPOSE KITS						
FIG. 480 MUD FLAP KIT,TRACTOR,REAR						
1	PAOZZ	5310-00-809-4061	96906	MS27183-15	WASHER,FLAT PART OF KIT P/N 12300848..... UOC:634,635	9
2	PAOZZ	5305-00-269-3239	80204	B1821BH038F138N	SCREW,CAP,HEXAGON H PART OF KIT P/N 12300848 UOC:634,635	3
3	PAOZZ	5310-00-814-0672	96906	MS51943-36	NUT,SELF-LOCKING,HE PART OF KIT P/N 12300848..... UOC:634,635	3
4	PFOZZ	5340-01-460-2625	19207	12356745-1	BRACKET,ANGLE PART OF KIT P/N 12300848..... UOC:634,635	1
5	PAOZZ	5310-00-014-5850	96906	MS27183-42	WASHER,FLAT PART OF KIT P/N 12300848..... UOC:634,635	12
6	PAOZZ	5310-00-061-7326	96906	MS21045-3	NUT,SELF-LOCKING,HE PART OF KIT P/N 12300848..... UOC:634,635	12
7	PAOZZ	5305-00-993-1848	96906	MS35207-265	SCREW,MACHINE PART OF KIT P/N 12300848..... UOC:634,635	12
8	KFOZZ		19207	10839516-2	FASTENER PART OF KIT P/N 12300848.. UOC:634,635	6
9	PFOZZ	5340-01-461-6070	19207	12356744-1	BRACKET,ANGLE PART OF KIT P/N 12300848..... UOC:634,635	1
10	PAOZZ	5340-00-505-6379	21450	586689	STRAP,WEBBING PART OF KIT P/N 12300848..... UOC:634,635	2
11	PAOZZ	5340-00-479-2947	19207	8690485	STRAP,WEBBING PART OF KIT P/N 12300848..... UOC:634,635	1
KIT	PAOZZ	2540-01-281-9855	19207	12300848	MODIFICATION KIT,VE..... BRACKET,MOUNTING (2) 479-2 BRACKET,MOUNTING (2) 479-5 GUARD,SPLASH,VEHI (1) 479-3 NUT,SELF-LOCKING,HE (10) 479-1 SCREW,CAP,HEXAGON H (4) 479-4 SCREW,CAP,HEXAGON H (6) 479-6 BRACKET,ANGLE (1) 480-4 BRACKET,ANGLE (1) 480-9 STRAP,WEBBING (1) 480-11 STRAP,WEBBING (2) 480-10 NUT,SELF-LOCKING,HE (3) 480-3 FASTENER (6) 480-8 WASHER,FLAT (9) 480-1 NUT,SELF-LOCKING,HE (12) 480-6 SCREW,CAP,HEXAGON H (3) 480-2 SCREW,MACHINE (12) 480-7 WASHER,FLAT (12) 480-5 UOC:634,635	1

END OF FIGURE

UNIT, DIRECT SUPPORT, AND GENERAL SUPPORT MAINTENANCE
 REPAIR PARTS AND SPECIAL TOOLS LIST
 TRUCK, 5-TON, 6X6, M809 SERIES TRUCKS (DIESEL)

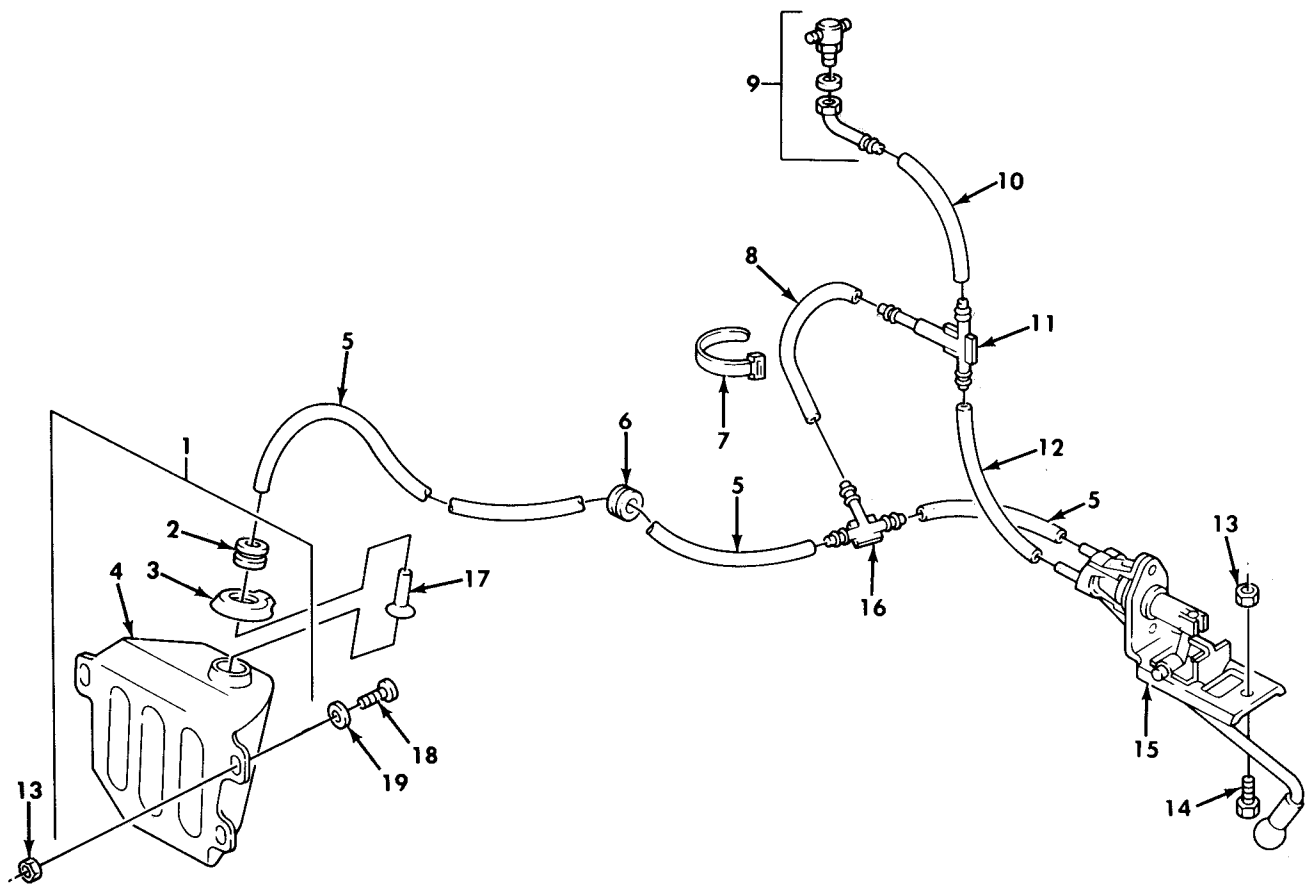

Figure 481. Wiper Washer Bottle Kit, Jet and Pump Assembly.

(1) ITEM NO	(2) SMR CODE	(3) NSN	(4) CAGEC	(5) PART NUMBER	(6) DESCRIPTION AND USABLE ON CODE (UOC)	(7) QTY
GROUP 3307 SPECIAL PURPOSE KITS						
FIG. 481 WIPER WASHER BOTTLE KIT, JET AND PUMP ASSEMBLY						
1	PAOZZ	2540-00-003-8346	19207	11644865	RESERVOIR, WINDSHIEL PART OF KIT P/N 11677770.....	1
2	PAOZZ	5325-00-276-6100	96906	MS35489-14	.GROMMET, NONMETALLIC.....	1
3	PAOZZ	2540-00-363-7093	19207	11644862	.COVER, RESERVOIR, WIN.....	1
4	XAOZZ		19207	11644865-1	.RESERVOIR ASSEMBLY,.....	1
5	MOOZZ		34623	11639682-6	HOSE, NONMETALLIC MAKE FROM HOSE, P/N 11639682-1.....	2
6	PAOZZ	5325-00-276-6091	96906	MS35489-19	GROMMET, NONMETALLIC PART OF KIT P/N 11677770.....	1
7	PAOZZ	5975-00-984-6582	96906	MS3367-1-0	STRAP, TIEDOWN, ELECT PART OF KIT P/N 11677770.....	1
8	MOOZZ	4720-01-190-2536	34623	11639682-6	HOSE, NONMETALLIC MAKE FROM HOSE, P/N 11639682-1.....	1
9	PAOZZ	2540-01-023-2730	19207	11639595	JET, WINDSHIELD WASH PART OF KIT P/N 11677770.....	1
10	MOOZZ		19207	11644861-4	HOSE, NONMETALLIC MAKE FROM TUBING, P/N CPR104420-1.....	1
11	PAOZZ	2540-00-397-3315	19207	11676888	VALVE, WINDSHIELD WA PART OF KIT P/N 11677770.....	1
12	MOOZZ		19207	11644861-2	HOSE, NONMETALLIC MAKE FROM TUBING, P/N CPR104420-1.....	1
13	PAOZZ	5310-00-061-7325	96906	MS21045-4	NUT, SLFLKG HEXAGON PART OF KIT P/N 11677770.....	3
14	PAOZZ	5305-00-267-8953	80204	B1821BH025F063N	SCREW, CAP, HEXAGON H PART OF KIT P/N 11677770.....	1
15	PAOZZ	2540-00-451-3735	19207	11640665	PUMP, WINDSHIELD WA PART OF KIT P/N 11677770.....	1
16	PAOZZ	4730-01-122-6117	19207	11676885	TEE, HOSE PART OF KIT P/N 11677770..	1
17	PAOZZ	4730-00-264-8812	19207	11640666	STRAINER ELEMENT, SE PART OF KIT P/N 11677770.....	1
18	PAOZZ	5306-00-068-0513	18876	MS90727001-06	SCREW, CAP, HEXAGON H PART OF KIT P/N 11677770.....	2
19	PAOZZ	5310-00-809-4058	96906	MS27183-10	WASHER, FLAT PART OF KIT P/N 11677770.....	2
KIT	PDOZZ	2540-00-355-7810	19207	11677770	WINDSHIELD WASHER K.....	1
					GROMMET, NONMETALLIC (1) 481-6	
					JET, WINDSHIELD WASH (1) 481-9	
					NUT, SLFLKG HEXAGON (3) 481-13	
					PUMP, WINDSHIELD WA (1) 481-15	
					RESERVOIR, WINDSHIEL (1) 481-1	
					SCREW, CAP, HEXAGON H (1) 481-14	
					SCREW, CAP, HEXAGON H (2) 481-18	
					STRAINER ELEMENT, SE (1) 481-17	
					STRAP, TIEDOWN, ELECT (1) 481-7	
					TEE, HOSE (1) 481-16	
					VALVE, WINDSHIELD WA (1) 481-11	
					WASHER, FLAT (2) 481-19	

END OF FIGURE

UNIT, DIRECT SUPPORT, AND GENERAL SUPPORT MAINTENANCE
 REPAIR PARTS AND SPECIAL TOOLS LIST
 TRUCK, 5-TON, 6X6, M809 SERIES TRUCKS (DIESEL)

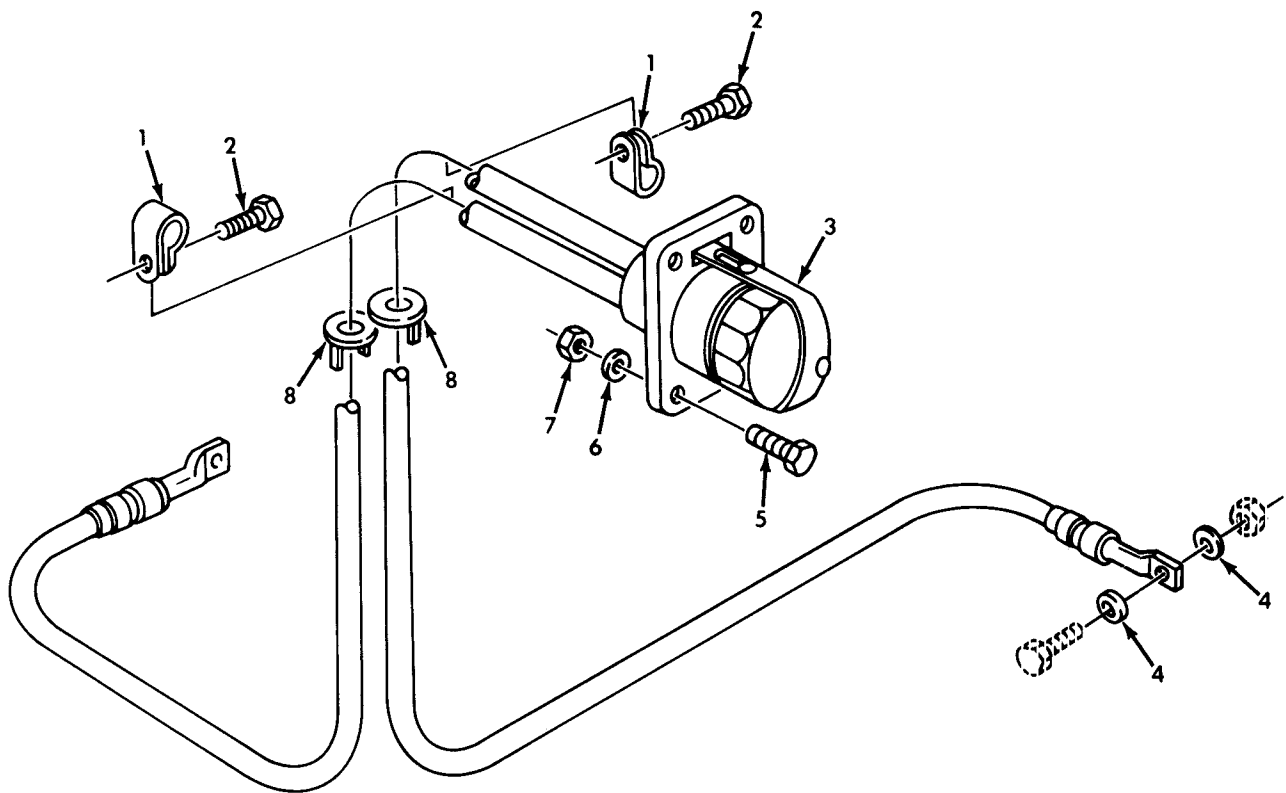

Figure 482. Slave Receptacle Kit.

(1) ITEM NO	(2) SMR CODE	(3) NSN	(4) CAGEC	(5) PART NUMBER	(6) DESCRIPTION AND USABLE ON CODE (UOC)	(7) QTY
GROUP 3307 SPECIAL PURPOSE KITS						
FIG. 482 SLAVE RECEPTACLE KIT						
1	PAOZZ	5340-00-854-6532	96906	MS21333-27	CLAMP, LOOP PART OF KIT P/N 11648513 UOC: 614, 620, 623, 624, 625, 626, 627, 628, 629, 630, 631, 632, 633, 634, 635, 637, 638	2
2	PAOZZ	5305-00-432-4203	96906	MS51861-47	SCREW, TAPPING PART OF KIT P/N 11648513.....	2
3	PAOZZ	2590-00-693-4180	19207	7731421	RECEPTACLE ASSEMBLY PART OF KIT P/N 11648513.....	1
4	PAOZZ	5310-00-061-1258	96906	MS45904-76	WASHER, LOCK PART OF KIT P/N 11648513.....	2
5	PAOZZ	5305-00-225-3843	80204	B1821BH025C100N	SCREW, CAP, HEXAGON H PART OF KIT P/N 11648513.....	4
6	PAOZZ	5310-00-582-5965	96906	MS35338-44	WASHER, LOCK PART OF KIT P/N 11648513.....	4
7	PAOZZ	5310-00-761-6882	96906	MS51967-2	NUT, PLAIN, HEXAGON PART OF KIT P/N 11648513.....	4
8	PAOZZ	5325-00-737-3246	70797	3104	GROMMET, NONMETALLIC PART OF KIT P/N 11648513.....	2
KIT	PDOZZ	5935-00-147-5276	19207	11648513	CABLE ASSEMBLY, SET..... UOC: 614, 620, 623, 624, 625, 626, 627, 628, 629, 630, 631, 632, 633, 634, 635, 637, 638	1
					RECEPTACLE ASSEMBLY (1) 482-3	
					CLAMP, LOOP (2) 482-1	
					GROMMET, NONMETALLIC (2) 482-8	
					SCREW, TAPPING (2) 482-2	
					WASHER, LOCK (2) 482-4	
					NUT, PLAIN, HEXAGON (4) 482-7	
					SCREW, CAP, HEXAGON H (4) 482-5	
					WASHER, LOCK (4) 482-6	

END OF FIGURE

UNIT, DIRECT SUPPORT, AND GENERAL SUPPORT MAINTENANCE
REPAIR PARTS AND SPECIAL TOOLS LIST
TRUCK, 5-TON, 6X6, M809 SERIES TRUCKS (DIESEL)

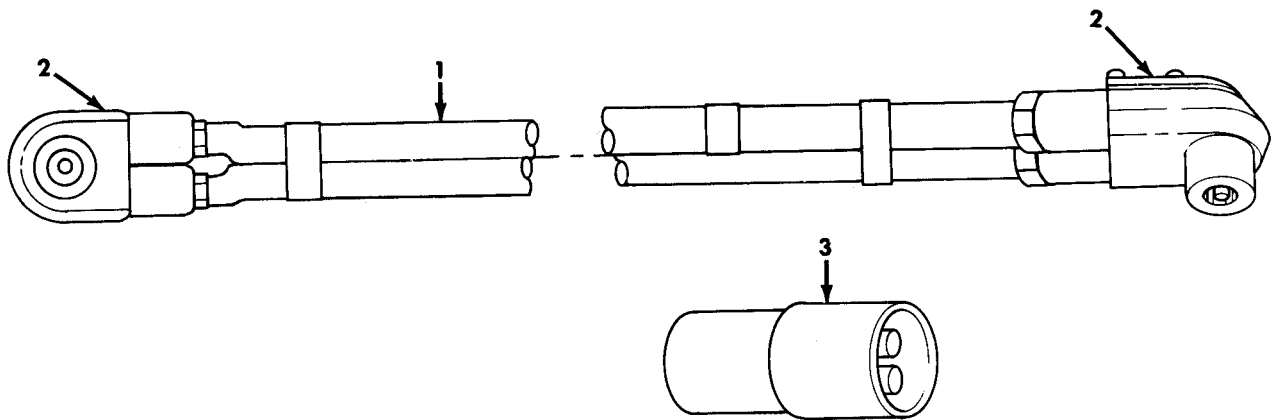

Figure 483. Intervehicle Power Cable Kit.

(1) ITEM NO	(2) SMR CODE	(3) NSN	(4) CAGEC	(5) PART NUMBER	(6) DESCRIPTION AND USABLE ON CODE (UOC)	(7) QTY
GROUP 3307 SPECIAL PURPOSE KITS						
FIG. 483 INTERVEHICLE POWER CABLE KIT						
1	PAOZZ	6150-01-022-6004	19207	11682336-1	CABLE ASSEMBLY,POWE PART OF KIT P/N 10502786.....	1
2	PAOZZ	5935-00-567-0128	19207	11682338	CONNECTOR,PLUG,ELEC PART OF KIT P/N 10502786.....	2
3	PAOZZ	5935-00-322-8959	19207	11677570	ADAPTER,CONNECTOR PART OF KIT P/N 10502786.....	2
KIT	PAOZZ	2590-00-148-7961	56161	10502786	CABLE KIT,SPECIAL P..... ADAPTER,CONNECTOR (2) 483-3 CABLE ASSEMBLY,POWE (1) 483-1 CONNECTOR,PLUG,ELEC (2) 483-2	1

END OF FIGURE

UNIT, DIRECT SUPPORT, AND GENERAL SUPPORT MAINTENANCE
 REPAIR PARTS AND SPECIAL TOOLS LIST
 TRUCK, 5-TON, 6X6, M809 SERIES TRUCKS (DIESEL)

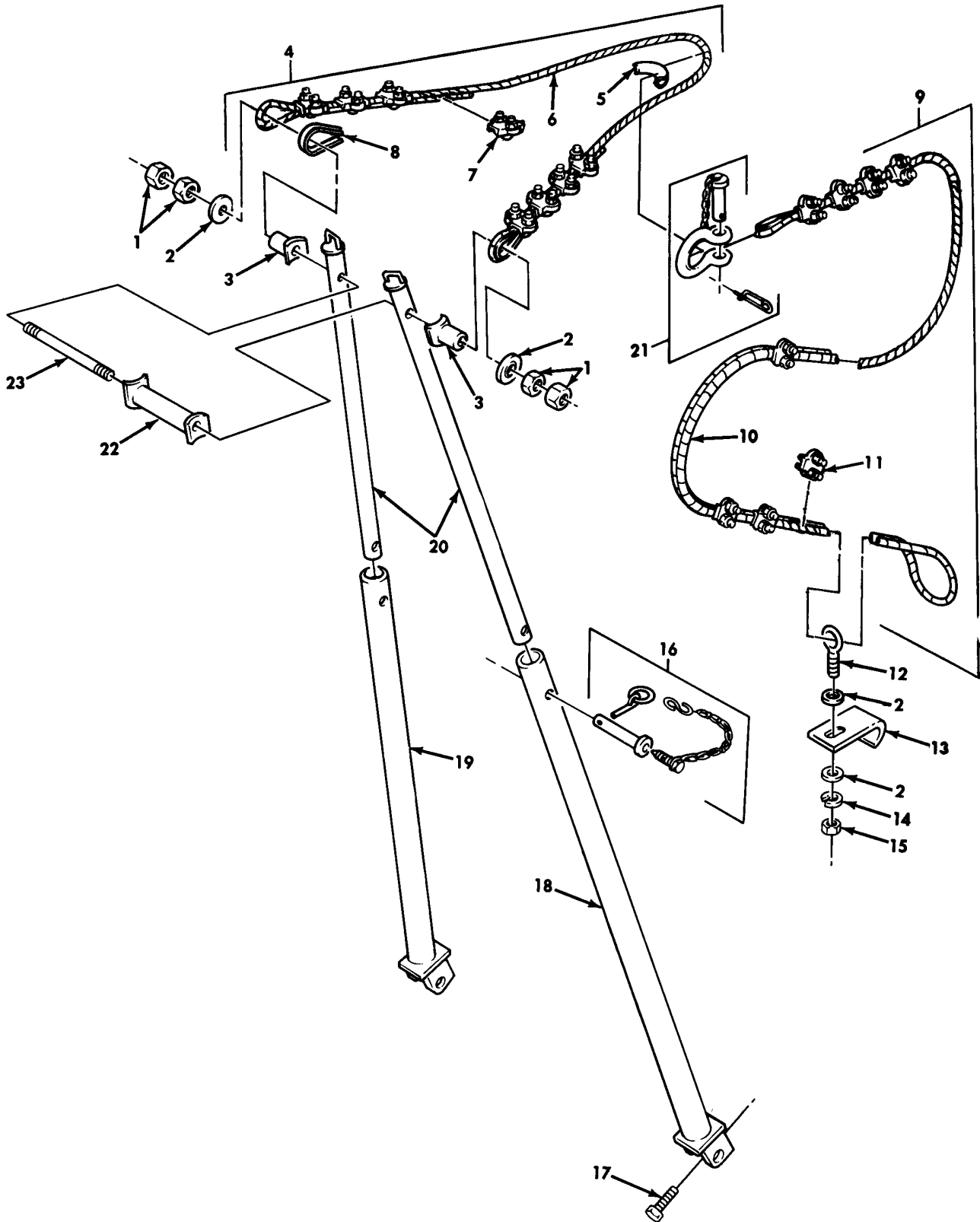

Figure 484. A-Frame Components Kit.

(1) ITEM NO	(2) SMR CODE	(3) NSN	(4) CAGEC	(5) PART NUMBER	(6) DESCRIPTION AND USABLE ON CODE (UOC)	(7) QTY
GROUP 3307 SPECIAL PURPOSE KITS						
FIG. 484 A-FRAME COMPONENTS KIT						
1	PAOZZ	5310-00-891-3426	96906	MS35691-73	NUT,PLAIN,HEXAGON PART OF KIT P/N 8390117..... UOC:623,625,628,634,637	4
2	PAOZZ	5310-00-982-6562	96906	MS27183-28	WASHER,FLAT PART OF KIT P/N 8390117 UOC:623,625,628,634,637	4
3	KFOZZ	5365-00-093-5788	19207	8337087	SPACER,A-FRAME PART OF KIT P/N 8390117..... UOC:623,625,628,634,637	2
4	KFOZZ		19207	8668879	HARNES ASSEMBLY PART OF KIT P/N 8390117..... UOC:623,625,628,634,637	1
5	XDOZZ		19207	8337089	.THIMBLE,ROPE..... UOC:623,625,628,634,637	1
6	MOOZZ		19207	8694151-AR	.ROPE,WIRE MAKE FROM ROPE,WIRE P/N V 8694151..... UOC:623,625,628,634,637	
7	PAOZZ	4030-00-243-4440	96906	MS16842-7	.CLAMP,WIRE ROPE,SAD..... UOC:623,625,628,634,637	8
8	XAOZZ		19207	570402	.THIMBLE..... UOC:623,625,628,634,637	2
9	KFOZZ		19207	8668878	CABLE ASSEMBLY PART OF KIT P/N 8390117..... UOC:623,625,628,634,637	1
10	MOOZZ		19207	8694151-AR	.ROPE,WIRE MAKE FROM ROPE,WIRE P/N V 8694151..... UOC:623,625,628,634,637	
11	PAOZZ	4030-00-243-4440	96906	MS16842-7	.CLAMP,WIRE ROPE,SAD..... UOC:623,625,628,634,637	8
12	PAOZZ	5306-00-050-0347	96906	MS51937-5	BOLT,EYE PART OF KIT P/N 8390117... UOC:623,625,628,634,637	1
13	KFOZZ		19207	8689233	PLATE PART OF KIT P/N 8390117..... UOC:623,625,628,634,637	1
14	PAOZZ	5310-00-584-5272	96906	MS35338-48	WASHER,LOCK PART OF KIT P/N 8390117 UOC:623,625,628,634,637	1
15	PAOZZ	5310-00-768-0318	96906	MS51967-14	NUT,PLAIN,HEXAGON PART OF KIT P/N 8390117..... UOC:623,625,628,634,637	1
16	PAOZZ	5325-00-624-0528	19204	7551074	PIN ASSEMBLY PART OF KIT P/N 8390117..... UOC:623,625,628,634,637	2
17	PAOZZ	5305-01-133-5811	21450	110093	SETSCREW PART OF KIT P/N 8390117... UOC:623,625,628,634,637	2
18	KFFZZ		19207	8337176	LEG ASSEMBLY PART OF KIT P/N 8390117..... UOC:623,625,628,634,637	1
19	KFOZZ		19207	8337175	LEG ASSEMBLY PART OF KIT P/N 8390117..... UOC:623,625,628,634,637	1
20	KFOZZ		19207	8337103	TUBE ASSEMBLY PART OF KIT P/N 8390117..... UOC:623,625,628,634,637	2

(1) ITEM NO	(2) SMR CODE	(3) NSN	(4) CAGEC	(5) PART NUMBER	(6) DESCRIPTION AND USABLE ON CODE (UOC)	(7) QTY
21	PAOZZ	4030-01-173-0079	19207	7357965	SHACKLE ASSEMBLY PART OF KIT P/N 8390117..... UOC:623,625,628,634,637	1
22	PAOZZ	2590-00-095-1484	19207	8337078	SPREADER,A-FRAME,VE PART OF KIT P/N 8390117..... UOC:623,625,628,634,637	1
23	PAOZZ	5306-00-218-1773	19207	8337079	ROD,THREADED END PART OF KIT P/N 8390117..... UOC:623,625,628,634,637	1
KIT	PFFZZ	2590-00-600-9035	19207	8390117	A-FRAME,VEHICLE MOU..... BOLT,EYE (1) 484-12 CABLE ASSEMBLY (1) 484-9 HARNES ASSEMBLY (1) 484-4 LEG ASSEMBLY (1) 484-18 LEG ASSEMBLY (1) 484-19 NUT,PLAIN,HEXAGON (1) 484-15 PLATE (1) 484-13 ROD,THREADED END (1) 484-23 SHACKLE ASSEMBLY (1) 484-21 SPREADER,A-FRAME,VE (1) 484-22 WASHER,LOCK (1) 484-14 PIN ASSEMBLY (2) 484-16 SETSCREW (2) 484-17 SPACER,A-FRAME (2) 484-3 TUBE ASSEMBLY (2) 484-20 WASHER,FLAT (4) 484-2 NUT,PLAIN,HEXAGON (4) 484-1 UOC:623,625,628,634,637	1

END OF FIGURE

UNIT, DIRECT SUPPORT, AND GENERAL SUPPORT MAINTENANCE
 REPAIR PARTS AND SPECIAL TOOLS LIST
 TRUCK, 5-TON, 6X6, M809 SERIES TRUCKS (DIESEL)

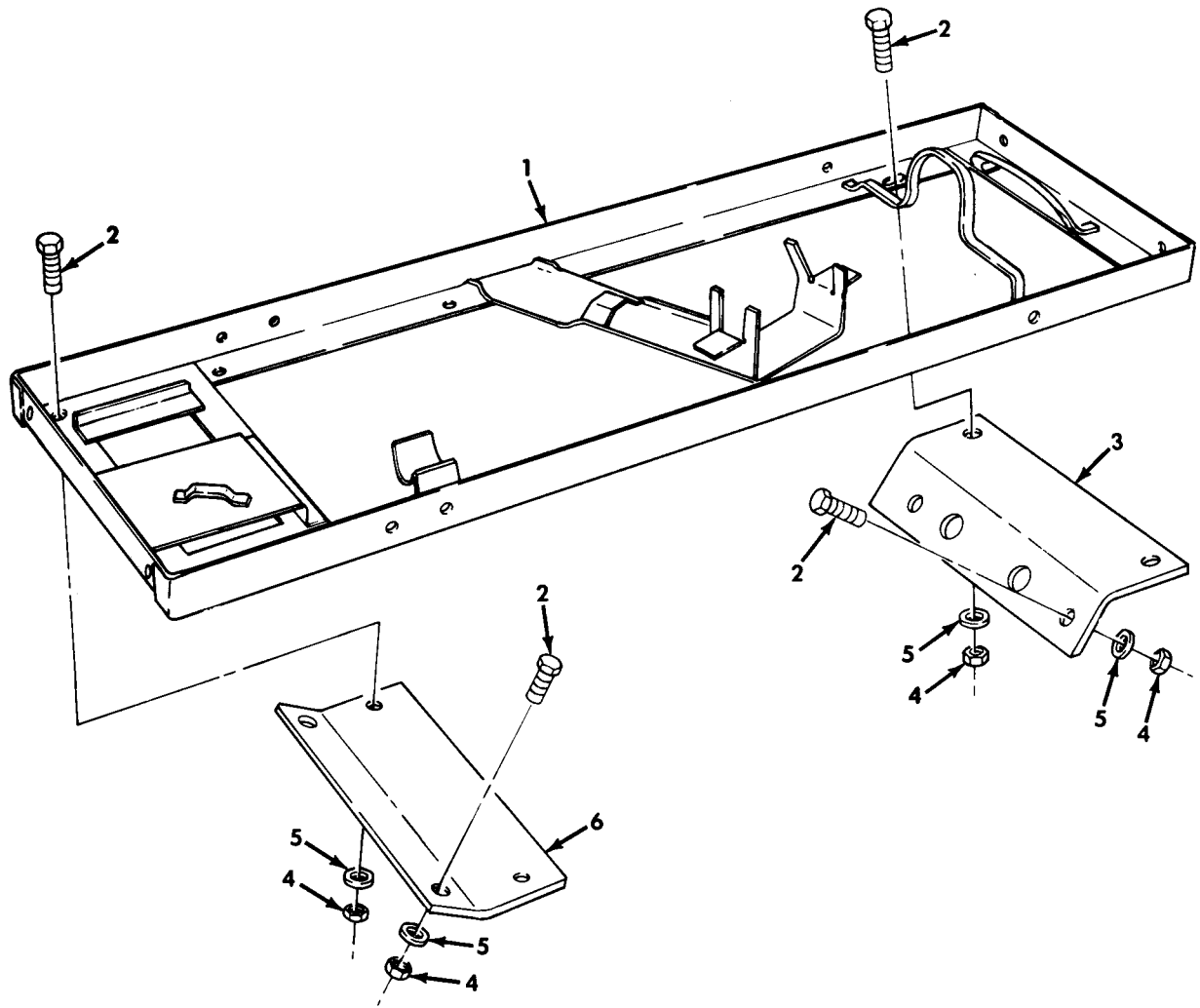

Figure 485. Pioneer Tool Bracket Kit.

(1) ITEM NO	(2) SMR CODE	(3) NSN	(4) CAGEC	(5) PART NUMBER	(6) DESCRIPTION AND USABLE ON CODE (UOC)	(7) QTY
GROUP 3307 SPECIAL PURPOSE KITS						
FIG. 485 PIONEER TOOL BRACKET KIT						
1	PAOZZ	2540-00-409-8891	96906	MS53053-1	BRACKET ASSEMBLY,TO PART OF KIT P/N 12301350..... UOC:625,626,627,628,629,633,634,635,637, 638	1
1	PAOZZ	2540-00-409-8891	96906	MS53053-1	BRACKET ASSEMBLY,TO PART OF KIT P/N 12302814..... UOC:625,626,627,628,629,633,634,635,637, 638	1
2	PAOZZ	5305-00-269-2803	96906	MS90726-60	SCREW,CAP,HEXAGON H PART OF KIT P/N 12302814..... UOC:625,626,628,629,637,638	4
2	PAOZZ	5305-00-269-2803	96906	MS90726-60	SCREW,CAP,HEXAGON H PART OF KIT P/N 12302814..... UOC:634,635	5
2	PAOZZ	5305-00-269-2804	96906	MS90726-61	SCREW,CAP,HEXAGON H PART OF KIT P/N 12301350..... UOC:627,633	8
3	PFOZZ	5340-01-303-0961	19207	10938498	BRACKET,ANGLE PART OF KIT P/N 12301350..... UOC:627	1
4	PAOZZ	5310-00-814-0672	96906	MS51943-36	NUT,SELF-LOCKING,HE PART OF KIT P/N 12301350..... UOC:627,633	8
4	PAOZZ	5310-00-814-0672	96906	MS51943-36	NUT,SELF-LOCKING,HE PART OF KIT P/N 12302814..... UOC:625,626,628,629,637,638	4
4	PAOZZ	5310-00-814-0672	96906	MS51943-36	NUT,SELF-LOCKING,HE PART OF KIT P/N 12302814..... UOC:634,635	5
5	PAOZZ	5310-00-809-4061	96906	MS27183-15	WASHER,FLAT PART OF KIT P/N 12302814..... UOC:625,626,628,629,637,638	4
5	PAOZZ	5310-00-809-4061	96906	MS27183-15	WASHER,FLAT PART OF KIT P/N 12302814..... UOC:634,635	5
6	PFOZZ	5340-00-925-8003	19207	10938489	BRACKET,ANGLE PART OF KIT P/N 12301350..... UOC:627	1
KIT	PAOZZ	5342-01-281-9854	19207	12301350	KIT,BRACKET..... BRACKET ASSEMBLY,TO (1) 512-1 BRACKET,ANGLE (1) 512-3 BRACKET,ANGLE (1) 512-6 NUT,SELF-LOCKING,HE (8) 512-4 SCREW,CAP,HEXAGON H (8) 512-2 UOC:627,633	1
KIT	PDOZZ	2540-01-175-7257	19207	12302814	MOUNTING KIT,TOOL S..... BRACKET ASSEMBLY,TO (1) 512-1 NUT,SELF-LOCKING,HE (4) 512-4 SCREW,CAP,HEXAGON H (4) 512-2 WASHER,FLAT (4) 512-5 NUT,SELF-LOCKING,HE (5) 512-4 SCREW,CAP,HEXAGON H (5) 512-2 WASHER,FLAT (5) 512-5 UOC:625,626,628,629,634,635,637,638	1

END OF FIGURE

UNIT, DIRECT SUPPORT, AND GENERAL SUPPORT MAINTENANCE
 REPAIR PARTS AND SPECIAL TOOLS LIST
 TRUCK, 5-TON, 6X6, M809 SERIES TRUCKS (DIESEL)

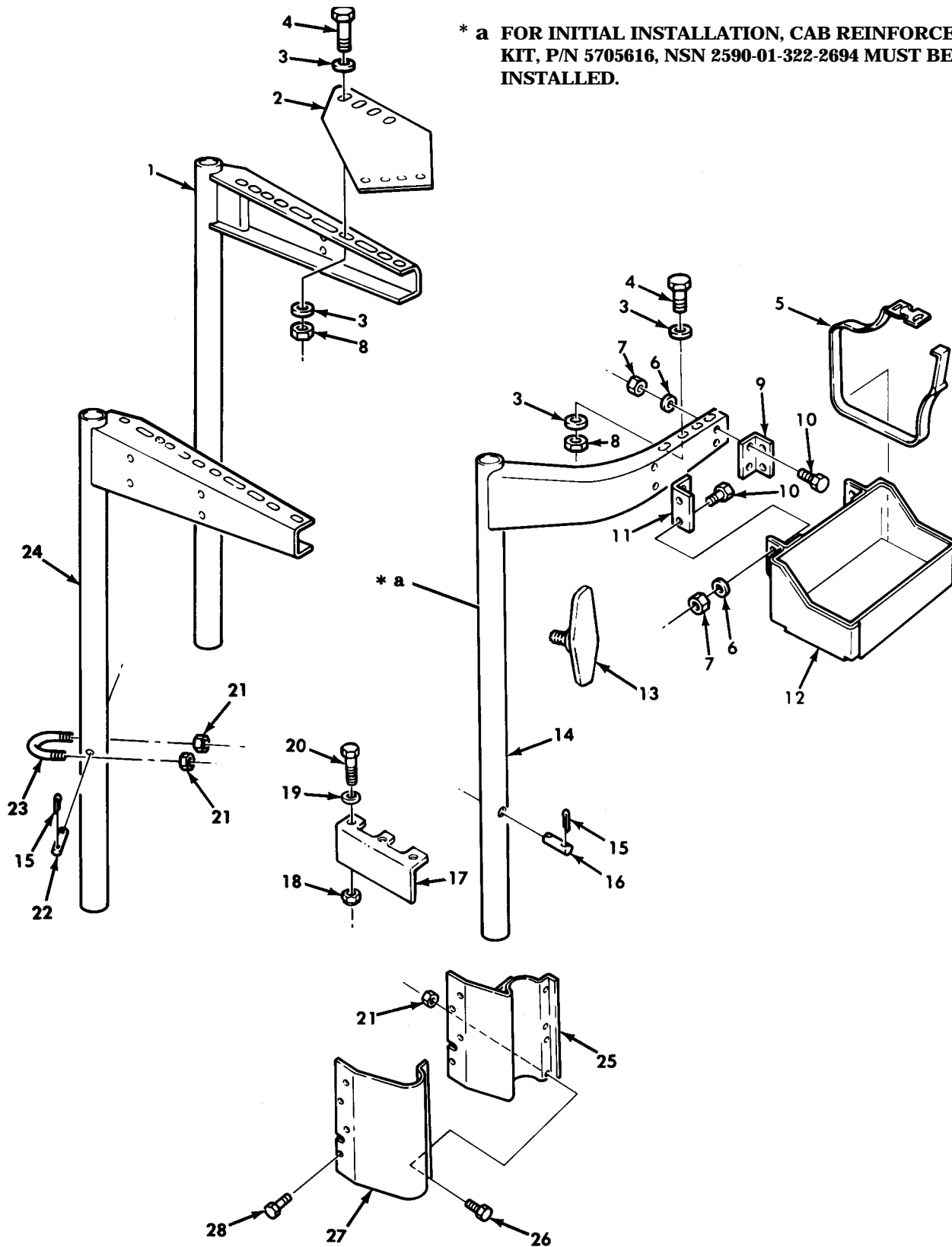

Figure 486. Machine Gun Mounting Kit.

(1) ITEM NO	(2) SMR CODE	(3) NSN	(4) CAGEC	(5) PART NUMBER	(6) DESCRIPTION AND USABLE ON CODE (UOC)	(7) QTY
GROUP 3307 SPECIAL PURPOSE KITS						
FIG. 486 MACHINE GUN MOUNTING KIT						
1	KFOZZ		19207	12301295	BRKT&POST ASSY LH PART OF KIT P/N 12301284.....	1
2	KFOZZ		19207	12256403	ADAPTER PART OF KIT P/N 12301284...	1
3	PAOZZ	5310-00-809-3079	96906	MS27183-19	WASHER,FLAT PART OF KIT P/N 12301284.....	32
4	PAOZZ	5305-00-226-7768	96906	MS90726-115	SCREW,CAP,HEXAGON H PART OF KIT P/N 12301284.....	16
5	PAOZZ	5340-00-753-3742	19204	8690471	STRAP,WEBBING PART OF KIT P/N 12301284.....	4
6	PAOZZ	5310-00-595-7237	96906	MS35333-42	WASHER,LOCK PART OF KIT P/N 12301284.....	16
7	PAOZZ	5310-00-959-1488	96906	MS51922-21	NUT,SELF-LOCKING,HE PART OF KIT P/N 12301284.....	16
8	PAOZZ	5310-00-488-3888	96906	MS51943-40	NUT,SELF-LOCKING,HE PART OF KIT P/N 12301284.....	16
9	KFOZZ		19207	7106057	ANGLE,LEFT HAND PART OF KIT P/N 12301284.....	2
10	PAOZZ	5305-00-269-3234	80204	B1821BH038F075N	SCREW,CAP,HEXAGON H PART OF KIT P/N 12301284.....	16
11	KFOZZ		19207	7106058	ANGLE,RIGHT HAND PART OF KIT P/N 12301284.....	2
12	KFOZZ		19207	12251616	TRAY-AMMO BOX PART OF KIT P/N 12301284.....	2
13	PAOZZ	5340-01-323-3081	19207	12356769	HANDLE,MANUAL CONTR PART OF KIT P/N 12301284.....	1
14	KFOZZ		19207	12301291	BRKT&POST ASSY RH PART OF KIT P/N 12301284.....	1
15	PAOZZ	5315-00-842-3044	96906	MS24665-283	PIN,COTTER PART OF KIT P/N 12301284	4
16	PAOZZ	5315-00-523-7556	19207	11677310-1	PIN,STRAIGHT,HEADLE PART OF KIT P/N 12301284.....	1
17	PBOZZ	5340-01-321-2171	19207	12356760	BRACKET,ANGLE PART OF KIT P/N 12301284.....	2
18	PAOZZ	5310-00-814-0672	96906	MS51943-36	NUT,SELF-LOCKING,HE PART OF KIT P/N 12301284.....	6
19	PAOZZ	5310-00-809-4061	96906	MS27183-15	WASHER,FLAT PART OF KIT P/N 12301284.....	6
20	PAOZZ	5305-00-269-2804	96906	MS90726-61	SCREW,CAP,HEXAGON H PART OF KIT P/N 12301284.....	6
21	PAOZZ	5310-00-877-5795	96906	MS21044N8	NUT,SELF-LOCKING,HE PART OF KIT P/N 12301284.....	10
22	PAOZZ	5315-01-130-5963	19207	11677310	PIN,STRAIGHT,HEA PART OF KIT P/N 12301284.....	2
23	PAOZZ	5306-01-130-5994	19207	11609677	BOLT,U PART OF KIT P/N 12301284....	4
24	KFOZZ		19207	12301294	BRKT&POST ASSY RH PART OF KIT P/N 12301284.....	1
25	PFFZZ	5340-01-338-7539	19207	12301288	BRACKET,MOUNTING PART OF KIT P/N 12301284.....	10
26	PAOZZ	5305-00-719-5219	96906	MS90727-111	SCREW,CAP,HEXAGON H PART OF KIT P/N 12301284.....	2

(1) ITEM NO	(2) SMR CODE	(3) NSN	(4) CAGEC	(5) PART NUMBER	(6) DESCRIPTION AND USABLE ON CODE (UOC)	(7) QTY
27	KFOZZ		19207	12301289	BRACKET PART OF KIT P/N 12301284...	1
28	PAOZZ	5306-01-136-5331	24617	425734	BOLT, ASSEMBLED WASH PART OF KIT P/N 12301284.....	3
KIT	PFOZZ	1005-01-226-4589	19207	12301284	MODIFICATION KIT, GU.....	1
					ADAPTER (1) 486-2	
					BRACKET (1) 486-27	
					BRKT&POST ASSY LH (1) 486-1	
					BRKT&POST ASSY RH (1) 486-14	
					BRKT&POST ASSY RH (1) 486-24	
					HANDLE, MANUAL CONTR (1) 486-13	
					PIN, STRAIGHT, HEADLE (1) 486-16	
					ANGLE, LEFT HAND (2) 486-9	
					ANGLE, RIGHT HAND (2) 486-11	
					BRACKET, ANGLE (2) 486-17	
					PIN, STRAIGHT, HEA (2) 486-22	
					SCREW, CAP, HEXAGON H (2) 486-26	
					TRAY-AMMO BOX (2) 486-12	
					BOLT, ASSEMBLED WASH (3) 486-28	
					BOLT, U (4) 486-23	
					PIN, COTTER (4) 486-15	
					STRAP, WEBBING (4) 486-5	
					NUT, SELF-LOCKING, HE (6) 486-18	
					SCREW, CAP, HEXAGON H (6) 486-20	
					WASHER, FLAT (6) 486-19	
					BRACKET, MOUNTING (10) 486-25	
					NUT, SELF-LOCKING, HE (10) 486-21	
					NUT, SELF-LOCKING, HE (16) 486-7	
					NUT, SELF-LOCKING, HE (16) 486-8	
					SCREW, CAP, HEXAGON H (16) 486-10	
					SCREW, CAP, HEXAGON H (16) 486-4	
					WASHER, LOCK (16) 486-6	
					WASHER, FLAT (32) 486-3	

END OF FIGURE

UNIT, DIRECT SUPPORT, AND GENERAL SUPPORT MAINTENANCE
 REPAIR PARTS AND SPECIAL TOOLS LIST
 TRUCK, 5-TON, 6X6, M809 SERIES TRUCKS (DIESEL)

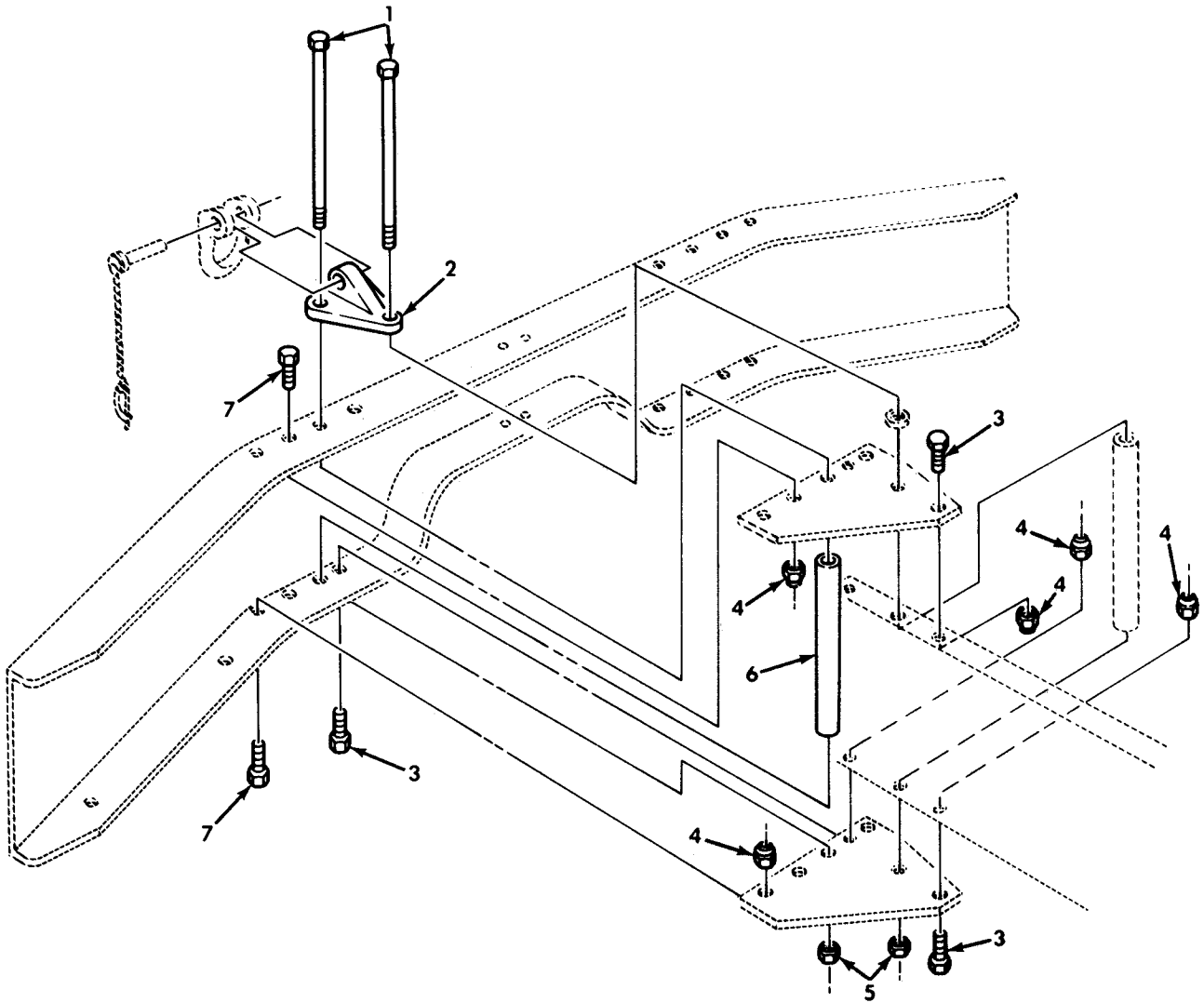

Figure 487. Air Drop Kit.

(1) ITEM NO	(2) SMR CODE	(3) NSN	(4) CAGEC	(5) PART NUMBER	(6) DESCRIPTION AND USABLE ON CODE (UOC)	(7) QTY
GROUP 3307 SPECIAL PURPOSE KITS						
FIG. 487 AIR DROP KIT						
1	PAOZZ	5305-00-740-9507	19207	10883119	SCREW,CAP,HEXAGON H PART OF KIT P/N 11677289..... UOC:621,623,624,625,626,627,628,629,633, 634,635,637,638	6
2	PAOZZ	5340-01-315-8921	19207	12368440	BRACKET,T PART OF KIT P/N 11677289. UOC:621,623,624,625,626,627,628,629,633, 634,635,637,638	2
3	PAOZZ	5305-00-725-4183	96906	MS90726-113	SCREW,CAP,HEXAGON H PART OF KIT P/N 11677289..... UOC:621,623,624,625,626,627,628,629,633, 634,635,637,638	6
4	PAOZZ	5310-00-062-4954	96906	MS21045-8	NUT,SELF-LOCKING,HE PART OF KIT P/N 11677289..... UOC:621,623,624,625,626,627,628,629,633, 634,635,637,638	14
5	PAOZZ	5310-00-982-5009	96906	MS21045-10	NUT,SELF-LOCKING,HE PART OF KIT P/N 11677289..... UOC:621,622,624,625,626,627,628,629,633, 634,635,637,638	6
6	PAOZZ	4730-01-346-4643	19207	7409524-1	SPACER SLEEVE PART OF KIT P/N 11677289..... UOC:621,623,624,625,626,627,628,629,633, 634,635,637,638	4
7	PAOZZ	5305-00-719-5219	96906	MS90727-111	SCREW,CAP,HEXAGON H PART OF KIT P/N 11677289..... UOC:621,623,624,625,626,627,628,629,633, 634,635,637,638	8
KIT	PDOZZ	2590-01-043-5334	19207	11677289	PARTS KIT,LIFTING S..... UOC:621,623,624,625,626,627,628,629,633, 634,635,637,638	1
					BRACKET,T (2) 487-2	
					SPACER SLEEVE (4) 487-6	
					NUT,SELF-LOCKING,HE (6) 487-5	
					SCREW,CAP,HEXAGON H (6) 487-1	
					SCREW,CAP,HEXAGON H (6) 487-3	
					SCREW,CAP,HEXAGON H (8) 487-7	
					NUT,SELF-LOCKING,HE (14) 487-4	

END OF FIGURE

UNIT, DIRECT SUPPORT, AND GENERAL SUPPORT MAINTENANCE
 REPAIR PARTS AND SPECIAL TOOLS LIST
 TRUCK, 5-TON, 6X6, M809 SERIES TRUCKS (DIESEL)

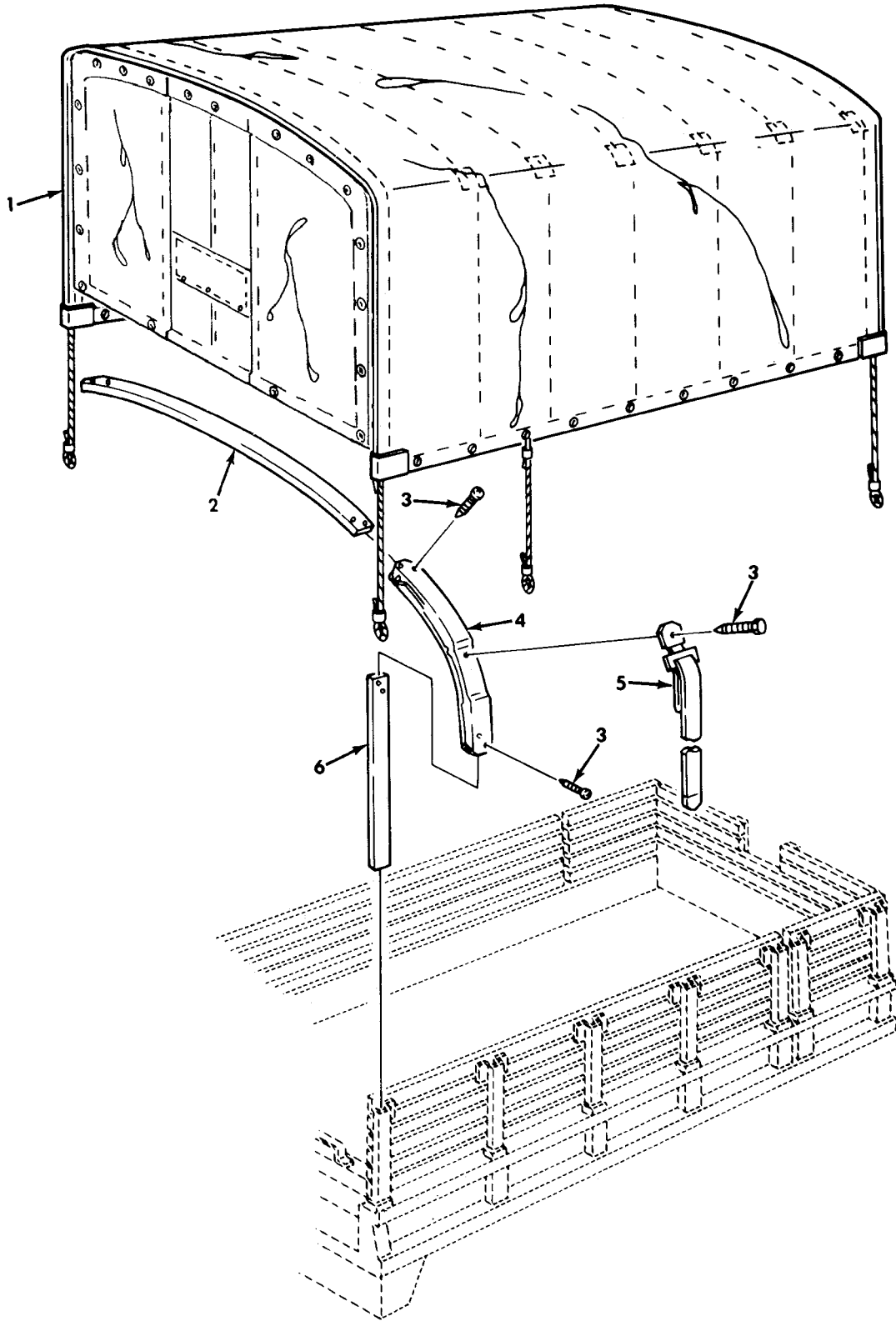

Figure 488. Bow and Tarp Kit, Dropside.

(1) ITEM NO	(2) SMR CODE	(3) NSN	(4) CAGEC	(5) PART NUMBER	(6) DESCRIPTION AND USABLE ON CODE (UOC)	(7) QTY
GROUP 3307 SPECIAL PURPOSE KITS						
FIG. 488 BOW AND TARP KIT,DROPSIDE						
1	PAOFF	2540-00-933-8645	19207	12450243-1	COVER,FITTED,VEHICU GREEN CAMO PART OF KIT P/N 11672523..... UOC:637,638	1
1	PAOFF	2540-01-435-4656	19207	12450243-2	COVER,FITTED,VEHICU TAN PART OF KIT P/N 57K0168..... UOC:637,638	1
1	PAOFF	2540-01-424-9440	19207	12450243-3	COVER,FITTED,VEHICU WHITE PART OF KIT P/N 57K0169..... UOC:637,638	1
2	PAOZZ	2540-01-435-8208	19207	12460216-1	BOW,VEHICULAR TOP PART OF KIT P/N 11672523 PART OF KIT P/N 57K0168 PART OF KIT P/N 57K0169..... UOC:637,638	6
3	PAOZZ	5305-00-984-5680	96906	MS35206-300	SCREW,MACHINE PART OF KIT P/N 11672523 PART OF KIT P/N 57K0168 PART OF KIT P/N 57K0169..... UOC:637,638	36
4	PAOZZ	2540-00-420-5036	19207	10937879	CORNER,BOW,VEHICULA PART OF KIT P/N 11672523 PART OF KIT P/N 57K0168 PART OF KIT P/N 57K0169..... UOC:637,638	12
5	PAOZZ	5340-01-459-9777	19207	12340208-6	STRAP,WEBBING GREEN PART OF KIT P/N 11672523..... UOC:637,638	12
5	PAOZZ	5340-01-459-2242	19207	12340208-7	STRAP,WEBBING TAN PART OF KIT P/N 57K0168..... UOC:637,638	12
5	PFOZZ	5340-01-459-2266	19207	12340208-8	STRAP,WEBBING WHITE PART OF KIT P/N 57K0169..... UOC:637,638	12
6	PAOZZ	2510-00-737-2781	19207	7372781	STAKE,VEHICLE BODY PART OF KIT P/N 11672523 PART OF KIT P/N 57K0168 PART OF KIT P/N 57K0169..... UOC:637,638	12
KIT	PAOZZ	2540-00-121-9082	19207	11672523	ACCESSORY KIT,VEHIC GREEN CAMO..... COVER,FITTED,VEHICU (1) 488-1 BOW,VEHICULAR TOP (6) 488-2 CORNER,BOW,VEHICULA (12) 488-4 STAKE,VEHICLE BODY (12) 488-6 STRAP,WEBBING (12) 488-5 SCREW,MACHINE (36) 488-3 UOC:637,638	1
KIT	PAOZZ	2540-01-368-9848	19207	57K0168	MODIFICATION KIT,VE TAN..... COVER,FITTED,VEHICU (1) 488-1 BOW,VEHICULAR TOP (6) 488-2 CORNER,BOW,VEHICULA (12) 488-4 STAKE,VEHICLE BODY (12) 488-6 STRAP,WEBBING (12) 488-5 SCREW,MACHINE (36) 488-3 UOC:637,638	1
KIT	PAOFZ	2540-01-369-1392	19207	57K0169	MODIFICATION KIT,VE WHITE..... COVER,FITTED,VEHICU (1) 488-1 BOW,VEHICULAR TOP (6) 488-2 CORNER,BOW,VEHICULA (12) 488-4 STAKE,VEHICLE BODY (12) 488-6 STRAP,WEBBING (12) 488-5 SCREW,MACHINE (36) 488-3 UOC:637,638	1

END OF FIGURE

UNIT, DIRECT SUPPORT, AND GENERAL SUPPORT MAINTENANCE
 REPAIR PARTS AND SPECIAL TOOLS LIST
 TRUCK, 5-TON, 6X6, M809 SERIES TRUCKS (DIESEL)

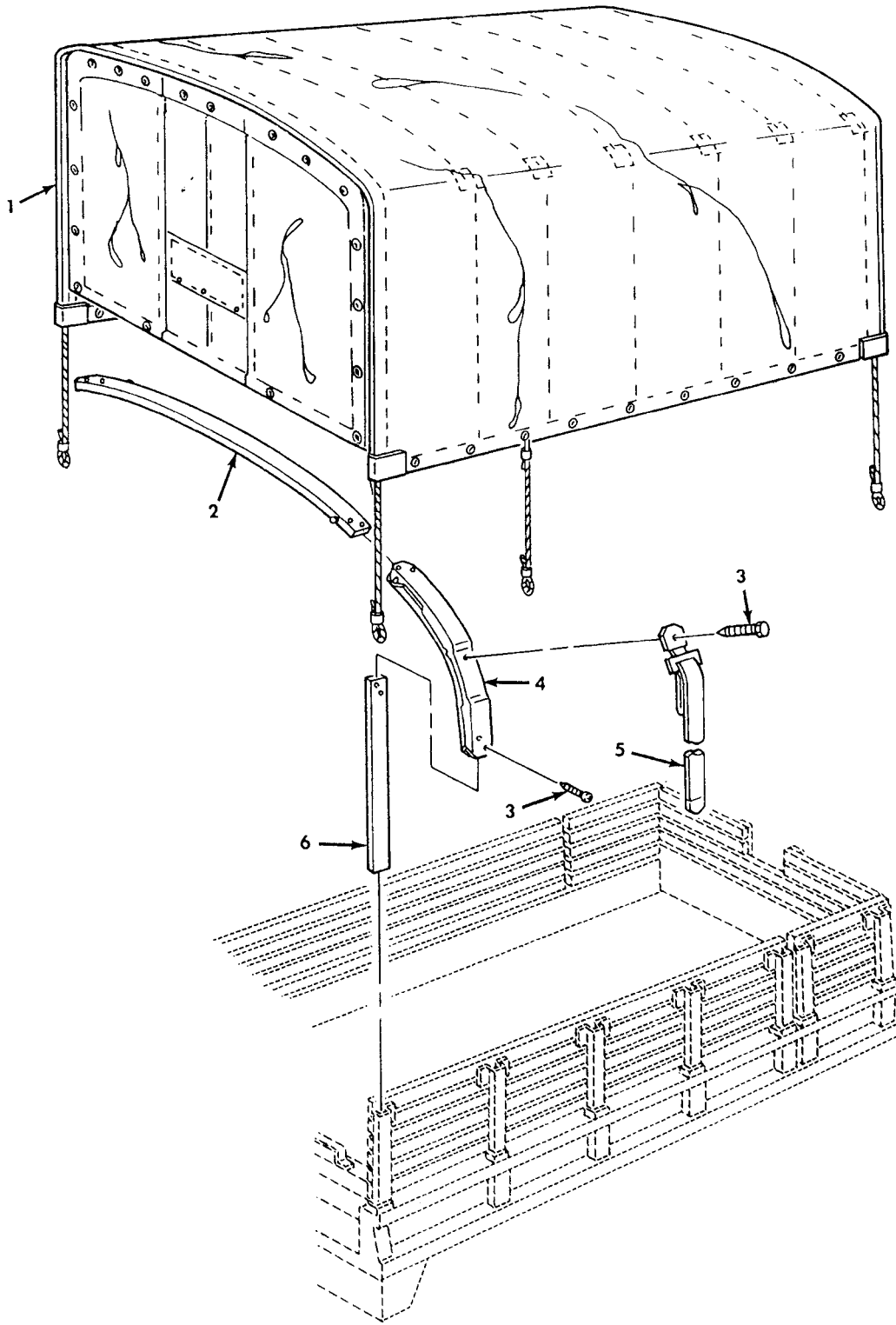

Figure 489. Bow and Tarp Kit, Cargo (Short).

(1) ITEM NO	(2) SMR CODE	(3) NSN	(4) CAGEC	(5) PART NUMBER	(6) DESCRIPTION AND USABLE ON CODE (UOC)	(7) QTY
GROUP 3307 SPECIAL PURPOSE KITS						
FIG. 489 BOW AND TARP KIT,CARGO (SHORT)						
1	PAOFF	2540-00-933-8645	19207	12450243-1	COVER,FITTED,VEHICU GREEN CAMO PART OF KIT P/N 11672521..... UOC:625,626	1
1	PAOFF	2540-01-435-4656	19207	12450243-2	COVER,FITTED,VEHICU TAN PART OF KIT P/N 57K0164..... UOC:625,626	1
1	PAOFF	2540-01-424-9440	19207	12450243-3	COVER,FITTED,VEHICU WHITE PART OF KIT P/N 57K0165..... UOC:625,626	1
2	PAOZZ	2540-01-435-8208	19207	12460216-1	BOW,VEHICULAR TOP PART OF KIT P/N 11672521 PART OF KIT P/N 57K0164 PART OF KIT P/N 57K0165..... UOC:625,626	6
3	PAOZZ	5305-00-984-5680	96906	MS35206-300	SCREW,MACHINE PART OF KIT P/N 11672521 PART OF KIT P/N 57K0164 PART OF KIT P/N 57K0165..... UOC:625,626	60
4	PAOZZ	2540-00-351-0145	24617	2153660	BOW ASSEMBLY PART OF KIT P/N 11672521 PART OF KIT P/N 57K0164 PART OF KIT P/N 57K0165..... UOC:625,626	12
5	PAOZZ	5340-01-459-9777	19207	12340208-6	STRAP,WEBBING GREEN PART OF KIT P/N 11672521..... UOC:625,626	12
5	PAOZZ	5340-01-459-2242	19207	12340208-7	STRAP,WEBBING TAN PART OF KIT P/N 57K0164..... UOC:625,626	12
5	PFOZZ	5340-01-459-2266	19207	12340208-8	STRAP,WEBBING WHITE PART OF KIT P/N 57K0165..... UOC:625,626	12
6	PAOZZ	2510-00-737-2781	19207	7372781	STAKE,VEHICLE BODY PART OF KIT P/N 11672521 PART OF KIT P/N 57K0164 PART OF KIT P/N 57K0165..... UOC:625,626	12
KIT	PAOZZ	2540-00-121-9077	19207	11672521	ACCESSORY KIT,VEHIC GREEN CAMO..... COVER,FITTED,VEHICU (1) 489-1 BOW,VEHICULAR TOP (6) 489-2 BOW ASSEMBLY (12) 489-4 STAKE,VEHICLE BODY (12) 489-6 STRAP,WEBBING (12) 489-5 SCREW,MACHINE (60) 489-3 UOC:625,626	1
KIT	PAOZZ	2540-01-423-1968	19207	57K0164	ACCESSORY KIT,VEHIC TAN..... COVER,FITTED,VEHICU (1) 489-1 BOW,VEHICULAR TOP (6) 489-2 BOW ASSEMBLY (12) 489-4 STAKE,VEHICLE BODY (12) 489-6 STRAP,WEBBING (12) 489-5 SCREW,MACHINE (60) 489-3 UOC:625,626	1
KIT	PAOZZ	2540-01-423-1964	19207	57K0165	ACCESSORY KIT,VEHIC WHITE..... COVER,FITTED,VEHICU (1) 489-1 BOW,VEHICULAR TOP (6) 489-2 BOW ASSEMBLY (12) 489-4 STAKE,VEHICLE BODY (12) 489-6	1

(1) ITEM NO	(2) SMR CODE	(3) NSN	(4) CAGEC	(5) PART NUMBER	(6) DESCRIPTION AND USABLE ON CODE (UOC)	(7) QTY
					STRAP,WEBBING	(12) 489-5
					SCREW,MACHINE	(60) 489-3
					UOC:625,626	

END OF FIGURE

UNIT, DIRECT SUPPORT, AND GENERAL SUPPORT MAINTENANCE
 REPAIR PARTS AND SPECIAL TOOLS LIST
 TRUCK, 5-TON, 6X6, M809 SERIES TRUCKS (DIESEL)

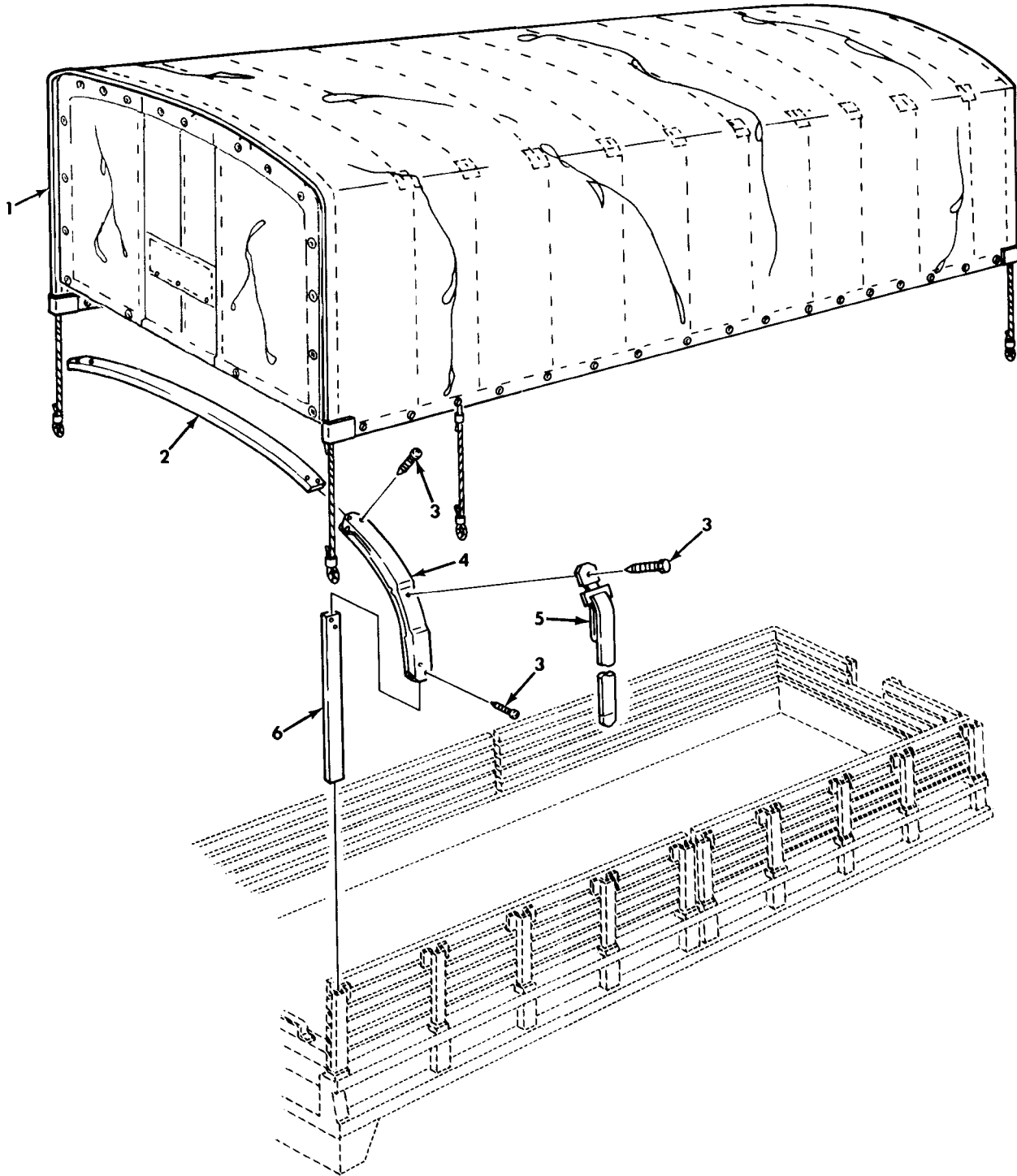

Figure 490. Bow and Tarp Kit, Cargo, Long Wheelbase.

(1) ITEM NO	(2) SMR CODE	(3) NSN	(4) CAGEC	(5) PART NUMBER	(6) DESCRIPTION AND USABLE ON CODE (UOC)	(7) QTY
GROUP 3307 SPECIAL PURPOSE KITS						
FIG. 490 BOW AND TARP KIT,CARGO, LONG WHEELBASE						
1	PAOFF	2540-01-434-8725	19207	12450242-1	COVER,FITTED,VEHICU GREEN CAMO PART OF KIT P/N 11672522..... UOC:628,629	1
1	PAOFF	2540-01-435-4928	19207	12450242-2	COVER,FITTED,VEHICU TAN PART OF KIT 57K0166..... UOC:628,629	1
1	PAOFF	2540-01-435-0568	19207	12450242-3	COVER,FITTED,VEHICU WHITE PART OF KIT P/N 57K0167..... UOC:628,629	1
2	PAOZZ	2540-01-435-8208	19207	12460216-1	BOW,VEHICULAR TOP PART OF KIT P/N 11672522 PART OF KIT P/N 57K0166 PART OF KIT P/N 57K0167..... UOC:628,629	10
3	PAOZZ	5305-00-984-5680	96906	MS35206-300	SCREW,MACHINE PART OF KIT P/N 11672522 PART OF KIT P/N 57K0166 PART OF KIT P/N 57K0167..... UOC:628,629	100
4	PAOZZ	2540-00-351-0145	24617	2153660	BOW ASSEMBLY PART OF KIT P/N 11672522 PART OF KIT P/N 57K0166 PART OF KIT P/N 57K0167..... UOC:628,629	20
5	PAOZZ	5340-01-459-9777	19207	12340208-6	STRAP,WEBBING GREEN PART OF KIT P/N 11672522..... UOC:628,629	20
5	PAOZZ	5340-01-459-2242	19207	12340208-7	STRAP,WEBBING TAN PART OF KIT P/N 57K0166..... UOC:628,629	20
5	PFOZZ	5340-01-459-2266	19207	12340208-8	STRAP,WEBBING WHITE PART OF KIT P/N 57K0167..... UOC:628,629	20
6	PAOZZ	2510-01-138-1157	19207	10871302-1	STAKE,VEHICLE BODY PART OF KIT P/N 11672522 PART OF KIT P/N 57K0166 PART OF KIT P/N 57K0167..... UOC:628,629	20
KIT	PAOZZ	2540-00-121-9081	19207	11672522	ACCESSORY KIT,VEHIC GREEN CAMO..... COVER,FITTED,VEHICU (1) 490-1 BOW,VEHICULAR TOP (10) 490-2 BOW ASSEMBLY (20) 490-4 STAKE,VEHICLE BODY (20) 490-6 STRAP,WEBBING (20) 490-5 SCREW,MACHINE (100) 490-3 UOC:628,629	1
KIT	PAOZZ	2540-01-365-2936	19207	57K0166	ACCESSORY KIT,VEHIC TAN..... COVER,FITTED,VEHICU (1) 490-1 BOW,VEHICULAR TOP (10) 490-2 BOW ASSEMBLY (20) 490-4 STAKE,VEHICLE BODY (20) 490-6 STRAP,WEBBING (20) 490-5 SCREW,MACHINE (100) 490-3 UOC:628,629	1
KIT	PAOZZ	2540-01-365-2937	9C234	57K0167	ACCESSORY KIT,VEHIC WHITE..... COVER,FITTED,VEHICU (1) 490-1 BOW,VEHICULAR TOP (10) 490-2 BOW ASSEMBLY (20) 490-4 STAKE,VEHICLE BODY (20) 490-6	1

(1) ITEM NO	(2) SMR CODE	(3) NSN	(4) CAGEC	(5) PART NUMBER	(6) DESCRIPTION AND USABLE ON CODE (UOC)	(7) QTY
					STRAP,WEBBING	(20) 490-5
					SCREW,MACHINE	(100) 490-3
					UOC:628,629	

END OF FIGURE

UNIT, DIRECT SUPPORT, AND GENERAL SUPPORT MAINTENANCE
 REPAIR PARTS AND SPECIAL TOOLS LIST
 TRUCK, 5-TON, 6X6, M809 SERIES TRUCKS (DIESEL)

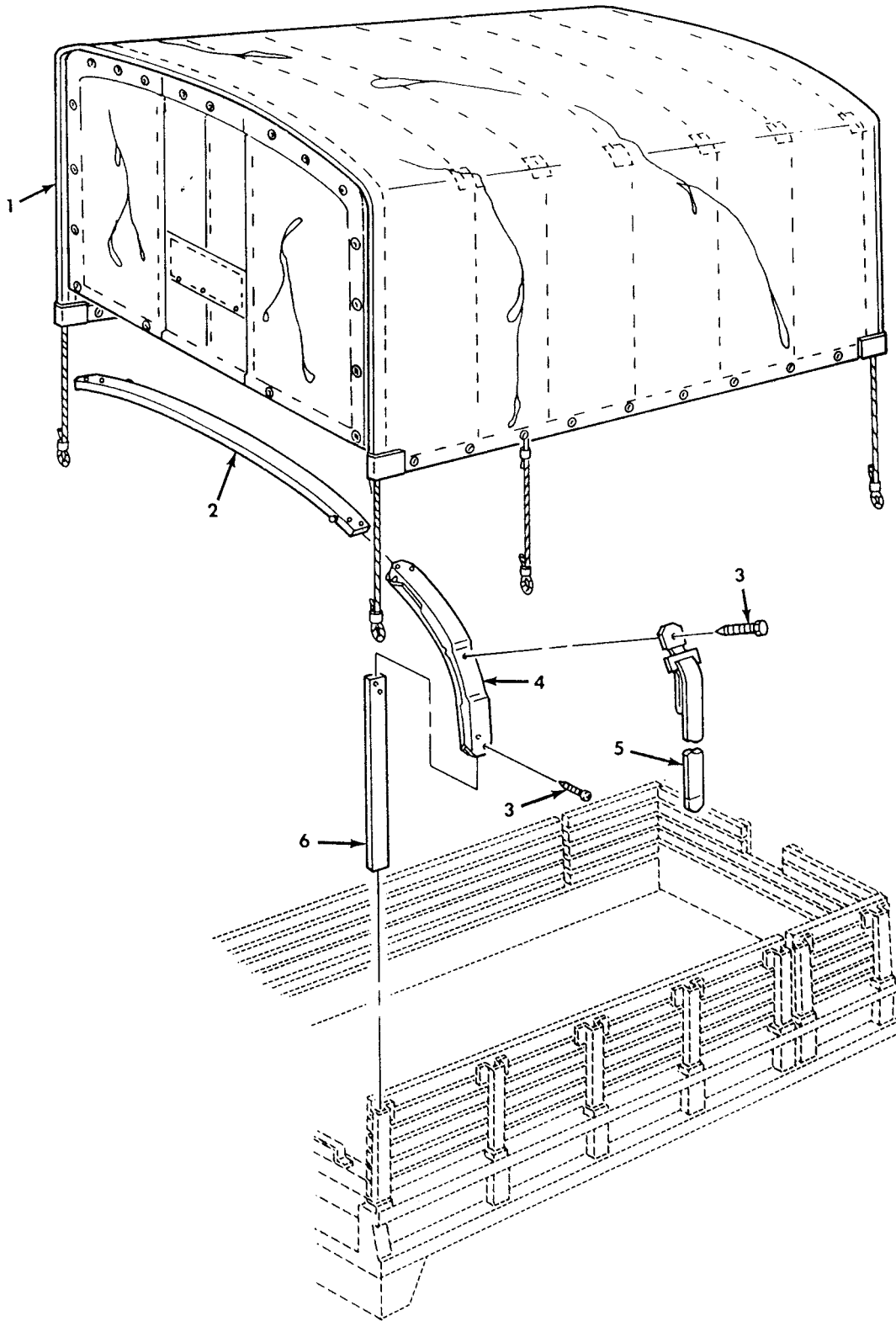

Figure 491. Tarpaulin Extension Kit, LWB Cargo Extra Height.

(1) ITEM NO	(2) SMR CODE	(3) NSN	(4) CAGEC	(5) PART NUMBER	(6) DESCRIPTION AND USABLE ON CODE (UOC)	(7) QTY
GROUP 3307 SPECIAL PURPOSE KIT						
FIG. 491 TARPAULIN EXTENSION KIT,LWB CARGO EXTRA HEIGHT						
1	PAOFF	2540-01-460-7203	19207	12450242-6	COVER,FITTED,VEHICU GREEN CAOM PART OF KIT P/N 11672522-1..... UOC:629,628	1
1	PAOFF	2540-01-460-7203	19207	12450242-7	COVER,FITTED,VEHICU TAN PART OF KIT P/N 57K3609..... UOC:629,628	1
1	PAOFF	2540-01-460-7203	19207	12450242-8	COVER,FITTED,VEHICU WHITE PART OF KIT P/N 57K3608..... UOC:629,628	1
2	PAOZZ	2540-01-435-8208	19207	12460216-1	BOW,VEHICULAR TOP PART OF KIT P/N 11672522-1 PART OF KIT P/N 57K3608 PART OF KIT P/N 57K3609..... UOC:628,629	10
3	PAOZZ	5305-00-984-5680	96906	MS35206-300	SCREW,MACHINE PART OF KIT P/N 11672522-1 PART OF KIT P/N 57K3608 PART OF KIT P/N 57K3609..... UOC:628,629	100
4	PAOZZ	2540-00-351-0145	24617	2153660	BOW ASSEMBLY PART OF KIT P/N 11672522-1 PART OF KIT P/N 57K3608 PART OF KIT P/N 57K3609..... UOC:628,629	20
5	PAOZZ	5340-01-459-9777	19207	12340208-6	STRAP,WEBBING GREEN PART OF KIT P/N 11672522-1..... UOC:628,629	20
5	PAOZZ	5340-01-459-9777	19207	12340208-7	STRAP,WEBBING TAN PART OF KIT P/N 57K3609..... UOC:628,629	20
5	PAOZZ	5340-01-459-9777	19207	12340208-8	STRAP,WEBBING WHITE PART OF KIT P/N 57K3608..... UOC:628,629	20
6	PAOZZ	2510-01-138-1157	19207	10871302-1	STAKE,VEHICLE BODY PART OF KIT P/N 11672522-1 PART OF KIT P/N 57K3608 PART OF KIT P/N 57K3609..... UOC:628,629	20
KIT	PAOZZ	2540-01-460-9678	19207	11672522-1	ACCESSORY KIT,VEHIC GREEN CAOM..... COVER,FITTED,VEHICU (1) 491-1 BOW,VEHICULAR TOP (10) 491-2 BOW ASSEMBLY (20) 491-4 STAKE,VEHICLE BODY (20) 491-6 STRAP,WEBBING (20) 491-5 SCREW,MACHINE (100) 491-3 UOC:628,629	1
KIT	PAOZZ	2540-01-460-8993	19207	57K3609	ACCESSORY KIT,VEHIC TAN..... COVER,FITTED,VEHICU (1) 491-1 BOW,VEHICULAR TOP (10) 491-2 BOW ASSEMBLY (20) 491-4 STAKE,VEHICLE BODY (20) 491-6 STRAP,WEBBING (20) 491-5 SCREW,MACHINE (100) 491-3 UOC:628,629	1
KIT	PAOZZ	2540-01-460-3482	19207	57K3608	ACCESSORY KIT,VEHIC WHITE..... COVER,FITTED,VEHICU (1) 491-1 BOW,VEHICULAR TOP (10) 491-2 BOW ASSEMBLY (20) 491-4 STAKE,VEHICLE BODY (20) 491-6	1

(1) ITEM NO	(2) SMR CODE	(3) NSN	(4) CAGEC	(5) PART NUMBER	(6) DESCRIPTION AND USABLE ON CODE (UOC)	(7) QTY
					STRAP,WEBBING	(20) 491-5
					SCREW,MACHINE	(100) 491-3
					UOC:628,629	

END OF FIGURE

UNIT, DIRECT SUPPORT, AND GENERAL SUPPORT MAINTENANCE
 REPAIR PARTS AND SPECIAL TOOLS LIST
 TRUCK, 5-TON, 6X6, M809 SERIES TRUCKS (DIESEL)

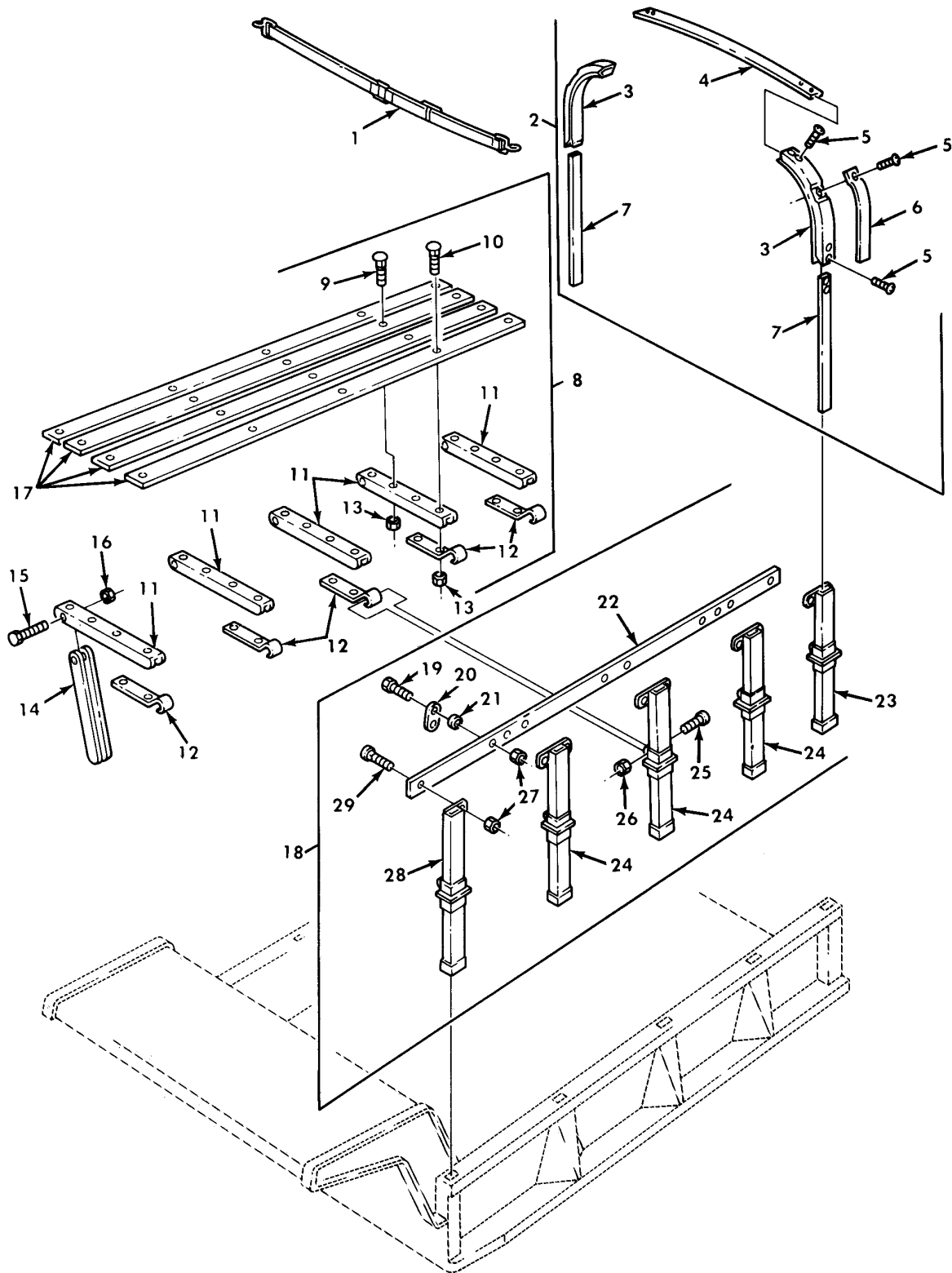

Figure 492. Dump Body Troop Seat and Tarpaulin Kit.

(1) ITEM NO	(2) SMR CODE	(3) NSN	(4) CAGEC	(5) PART NUMBER	(6) DESCRIPTION AND USABLE ON CODE (UOC)	(7) QTY
GROUP 3307 SPECIAL PURPOSE KITS						
FIG. 492 DUMP BODY TROOP SEAT AND TARPAULIN KIT						
1	PAOZZ	5340-01-114-7712	19207	11682088-1	STRAP,WEBBING GREEN PART OF KIT P/N 12302696..... UOC:627,633	1
1	PAOZZ	5340-01-393-9372	19207	11682088-3	STRAP,WEBBING TAN PART OF KIT P/N 57K0171..... UOC:627,633	1
1	PAOZZ	5340-01-458-0975	19207	11682088-5	STRAP,WEBBING WHITE PART OF KIT P/N 57K0172..... UOC:627,633	1
2	PAOOO	2540-00-860-0519	19207	10899222	BOW,VEHICULAR TOP PART OF KIT P/N 12302696 PART OF KIT P/N 57K0171 PART OF KIT P/N 57K0172..... UOC:627,633	5
3	PAOZZ	2540-00-351-0145	24617	2153660	.BOW ASSEMBLY..... UOC:627,633	2
4	PAOZZ	2540-01-457-9025	19207	12460216-4	.BOW,VEHICULAR TOP..... UOC:627,633	4
5	PAOZZ	5305-00-984-5680	96906	MS35206-300	.SCREW,MACHINE..... UOC:627,633	10
6	PAOZZ	5340-01-459-9777	19207	12340208-6	.STRAP,WEBBING GREEN..... UOC:627,633	2
6	PAOZZ	5340-01-459-2242	19207	12340208-7	.STRAP,WEBBING TAN..... UOC:627,633	2
6	PFOZZ	5340-01-459-2266	19207	12340208-8	.STRAP,WEBBING WHITE..... UOC:627,633	2
7	PAOZZ	2540-01-173-9147	19207	10899223	.BOW,VEHICULAR TOP..... UOC:627,633	2
8	PAOOO	2540-00-860-0522	19207	10899217	SEAT,VEHICULAR L.H.,GREEN PART OF KIT P/N 12302696..... UOC:627,633	1
8	PAOOO	2540-01-422-7756	19207	10899217-1	SEAT,VEHICULAR L.H.,TAN PART OF KIT P/N 57K0171..... UOC:627,633	1
8	PAOOO	2540-01-461-1704	34623	10899217-2	SEAT,VEHICULAR L.H.,WHITE PART OF KIT P/N 57K0172..... UOC:627,633	1
8	PAOOO	2540-00-860-0520	19207	10899218	SEAT,VEHICULAR R.H.,GREEN PART OF KIT P/N 12302696..... UOC:627,633	1
8	PAOOO	2540-01-423-1783	19207	10899218-1	SEAT,VEHICULAR R.H.,TAN PART OF KIT P/N 57K0171..... UOC:627,633	1
8	PAOOO	2540-01-461-1702	34623	10899218-2	SEAT,VEHICULAR R.H.,WHITE PART OF KIT P/N 57K0172..... UOC:627,633	1
9	PAOZZ	5306-00-753-6996	96906	MS35751-43	.BOLT,SQUARE NECK..... UOC:627,633	10
10	PAOZZ	5306-00-012-0231	96906	MS35751-44	.BOLT,SQUARE NECK..... UOC:627,633	10
11	PAOZZ	2540-00-592-1823	19207	7061093	.SUPPORT,SEAT,VEHICU..... UOC:627,633	5
12	PAOZZ	5340-01-185-7768	19207	10899220	.STRAP,RETAINING..... UOC:627,633	5
13	PAOZZ	5310-00-880-7744	96906	MS51967-5	.NUT,PLAIN,HEXAGON..... UOC:627,633	20
14	PAOZZ	2540-01-173-9160	19207	10899221	.SUPPORT,SEAT,VEHICU..... UOC:627,633	5

(1) ITEM NO	(2) SMR CODE	(3) NSN	(4) CAGEC	(5) PART NUMBER	(6) DESCRIPTION AND USABLE ON CODE (UOC)	(7) QTY
15	PAOZZ	5305-00-269-3244	80204	B1821BH038F250N	.SCREW,CAP,HEXAGON H..... UOC:627,633	5
16	PAOZZ	5310-00-959-1488	96906	MS51922-21	.NUT,SELF-LOCKING,HE..... UOC:627,633	5
17	PAOZZ	2540-01-205-2759	19207	10899219	.SEAT,VEHICULAR..... UOC:627,633	4
18	PAOOO	2510-00-860-0523	19207	10899201	SIDE RACK,VEHICLE B L.H.,GREEN PART OF KIT P/N 12302696..... UOC:627,633	1
18	PAOOO	2510-01-422-7752	19207	10899201-1	SIDE RACK,VEHICLE B L.H.,TAN PART OF KIT P/N 57K0171..... UOC:627,633	1
18	PAOOO	2510-01-461-1753	34623	10899201-2	SIDE RACK,VEHICLE B L.H.,WHITE PART OF KIT P/N 57K0172..... UOC:627,633	1
18	PAOOO	2510-00-860-0517	19207	10899202	SIDE RACK,VEHICLE B R.H.,GREEN PART OF KIT P/N 12302696..... UOC:627,633	1
18	PAOOO	2510-01-461-1756	34623	10899202-1	SIDE RACK,VEHICLE B R.H.,TAN PART OF KIT P/N 57K0171..... UOC:627,633	1
18	PAOOO	2510-01-461-1754	34623	10899202-2	SIDE RACK,VEHICLE B R.H.,WHITE PART OF KIT P/N 57K0172..... UOC:627,633	1
19	PAOZZ	5305-00-984-5680	96906	MS35206-300	.SCREW,MACHINE..... UOC:627,633	2
20	PAOZZ	5340-00-737-2788	19207	7372788	.BRACKET,ANGLE..... UOC:627,633	2
21	PAOZZ	5310-00-809-4058	96906	MS27183-10	.WASHER,FLAT..... UOC:627,633	2
22	XDOZZ		19207	12450347-13	.SLAT,SIDE RACK,VEHI..... UOC:627,633	1
23	PFOZZ	2540-01-173-9173	19207	10899205	.POCKET,BOW L.H..... UOC:627,633	1
23	PFOZZ	2540-01-173-9172	19207	10899206	.POCKET,BOW R.H..... UOC:627,633	1
24	PFOZZ	2540-01-173-9174	19207	10899207	.POCKET,BOW..... UOC:627,633	3
25	PAOZZ	5305-00-269-2811	96906	MS90726-67	.SCREW,CAP,HEXAGON H..... UOC:627,633	4
26	PAOZZ	5310-00-959-1488	96906	MS51922-21	.NUT,SELF-LOCKING,HE..... UOC:627,633	4
27	PAOZZ	5310-00-880-7744	96906	MS51967-5	.NUT,PLAIN,HEXAGON..... UOC:627,633	10
28	PFOZZ	2540-01-173-9175	19207	10899204	.POCKET,TROOP SEAT R.H..... UOC:627,633	1
28	PFOZZ	2540-01-173-9176	19207	10899203	.POCKET,TROOP SEAT L.H..... UOC:627,633	1
29	PAOZZ	5306-00-911-5005	96906	MS35751-42	.BOLT,SQUARE NECK..... UOC:627,633	8

END OF FIGURE

UNIT, DIRECT SUPPORT, AND GENERAL SUPPORT MAINTENANCE
 REPAIR PARTS AND SPECIAL TOOLS LIST
 TRUCK, 5-TON, 6X6, M809 SERIES TRUCKS (DIESEL)

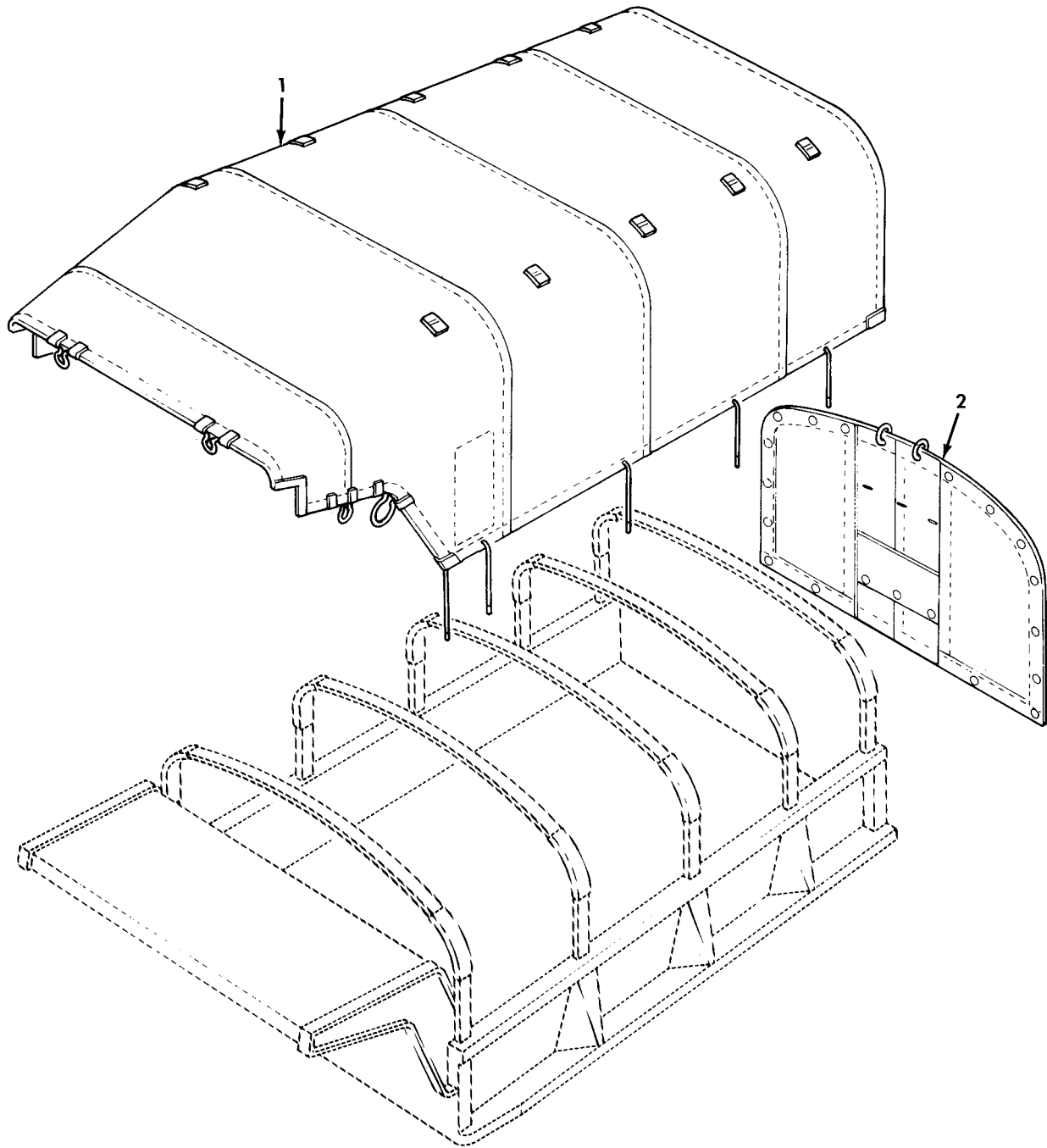
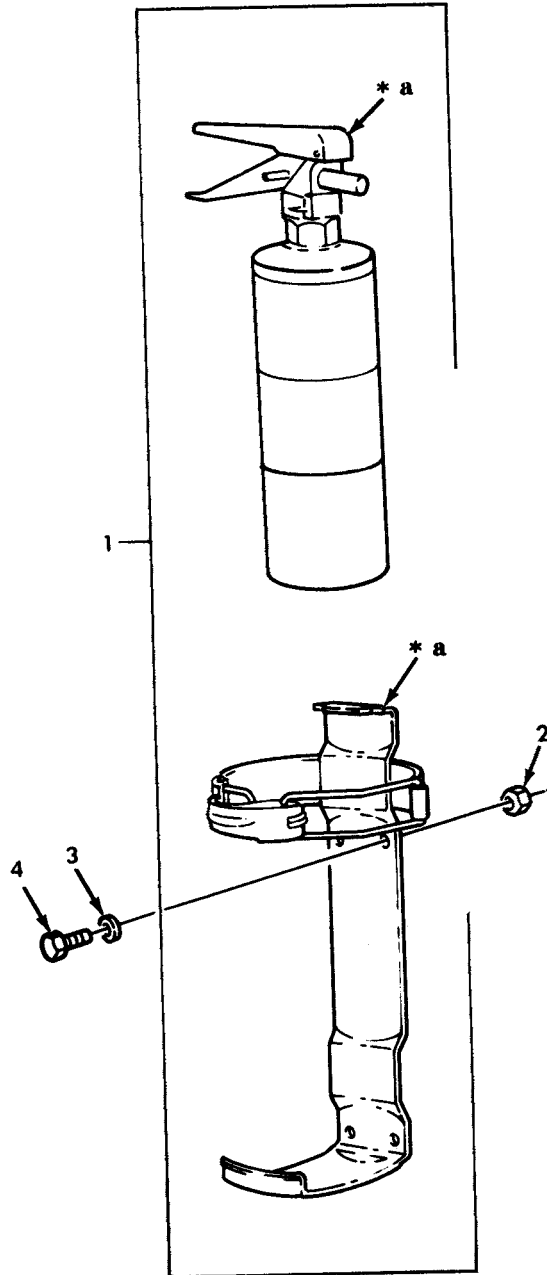

Figure 493. Dump Body Troop Seat and Tarpaulin Kit.

(1) ITEM NO	(2) SMR CODE	(3) NSN	(4) CAGEC	(5) PART NUMBER	(6) DESCRIPTION AND USABLE ON CODE (UOC)	(7) QTY
GROUP 3307 SPECIAL PURPOSE KITS						
FIG. 493 DUMP BODY TROOP SEAT AND TARPULIN KIT						
1	PFOFF	2540-01-460-5207	34623	12302632-6	TARPULIN GREEN CAMO PART OF KIT P/N 12302696..... UOC:627,633	1
1	PFOFF	2540-01-464-4176	19207	12302632-7	TARPULIN TAN PART OF KIT P/N 57K0171..... UOC:627,633	1
1	PFOFF	2540-01-464-4176	19207	12302632-8	TARPULIN WHITE PART OF KIT P/N 57K0172..... UOC:627,633	1
2	PAOFF	2540-01-473-3982	19207	12375769-4	CURTAIN,VEHICULAR GREEN CAMO PART OF KIT P/N 12302696..... UOC:627,633	1
2	PFOFF	2540-01-423-1791	34623	12375769-1	CURTAIN,VEHICULAR TAN PART OF KIT P/N 57K0171..... UOC:627,633	1
2	PFOFF	2540-01-423-1786	19207	12375769-2	CURTAIN,VEHICULAR WHITE PART OF KIT P/N 57K0172..... UOC:627,633	1
KIT	PAOZZ	2540-010155-0112	19207	12302696	TOP ASSEMBLY,TRUCK GREEN CAOM..... BOW,VEHICULAR TOP (5) 492-2 CURTAIN,VEHICULAR (1) 493-2 SEAT,VEHICULAR (1) 492-8 SEAT,VEHICULAR (1) 492-8 SIDE RACK,VEHICLE B (1) 419-18 SIDE RACK,VEHICLE B (1) 419-18 STRAP,WEBBING (1) 492-1 TARPULIN (1) 493-1 UOC:627,633	1
KIT	PAOZZ	2540-01-457-7623	19207	57K0171	ACCESSORY KIT,VEHIC TAN..... BOW,VEHICULAR TOP (5) 492-2 CURTAIN,VEHICULAR (1) 493-2 SEAT,VEHICULAR (1) 492-8 SEAT,VEHICULAR (1) 492-8 SIDE RACK,VEHICLE B (1) 419-18 SIDE RACK,VEHICLE B (1) 419-18 STRAP,WEBBING (1) 492-1 TARPULIN (1) 493-1 UOC:627,633	1
KIT	PAOZZ	2540-01-457-7602	19207	57K0172	ACCESSORY KIT,VEHIC WHITE..... BOW,VEHICULAR TOP (5) 492-2 CURTAIN,VEHICULAR (1) 493-2 SEAT,VEHICULAR (1) 492-8 SEAT,VEHICULAR (1) 492-8 SIDE RACK,VEHICLE B (1) 419-18 SIDE RACK,VEHICLE B (1) 419-18 STRAP,WEBBING (1) 492-1 TARPULIN (1) 493-1 UOC:627,633	1

END OF FIGURE

UNIT, DIRECT SUPPORT, AND GENERAL SUPPORT MAINTENANCE
 REPAIR PARTS AND SPECIAL TOOLS LIST
 TRUCK, 5-TON, 6X6, M809 SERIES TRUCKS (DIESEL)



*** a PART OF ITEM 1**

Figure 494. Fire Extinguisher Kit.

(1) ITEM NO	(2) SMR CODE	(3) NSN	(4) CAGEC	(5) PART NUMBER	(6) DESCRIPTION AND USABLE ON CODE (UOC)	(7) QTY
GROUP 3307 SPECIAL PURPOSE KITS						
FIG 494 FIRE EXTINGUISHER KIT						
1	PAOZZ	4210-01-149-1356	19207	12255633-1	EXTINGUISHER,FIRE,D COMES WITH BRACKET PART OF KIT P/N 12255636....	1
2	PAOZZ	5310-00-935-9022	96906	MS51943-32	NUT,SELF-LOCKING,HE PART OF KIT P/N 12255636.....	4
3	PAOZZ	5310-00-809-4058	96906	MS27183-10	WASHER,FLAT PART OF KIT P/N 12255636.....	4
4	PAOZZ	5305-00-905-2712	80204	B1821BH025F225D	SCREW,CAP,HEXAGON H PART OF KIT P/N 12255636.....	4
KIT	PAOZZ		19207	12255636	EXTINGUISHER,FIRE..... EXTINGUISHER,FIRE,D (1) 494-1 NUT,SELF-LOCKING,HE (4) 494-2 SCREW,CAP,HEXAGON H (4) 494-4 WASHER,FLAT (4) 494-3	1

END OF FIGURE

UNIT, DIRECT SUPPORT, AND GENERAL SUPPORT MAINTENANCE
 REPAIR PARTS AND SPECIAL TOOLS LIST
 TRUCK, 5-TON, 6X6, M809 SERIES TRUCKS (DIESEL)

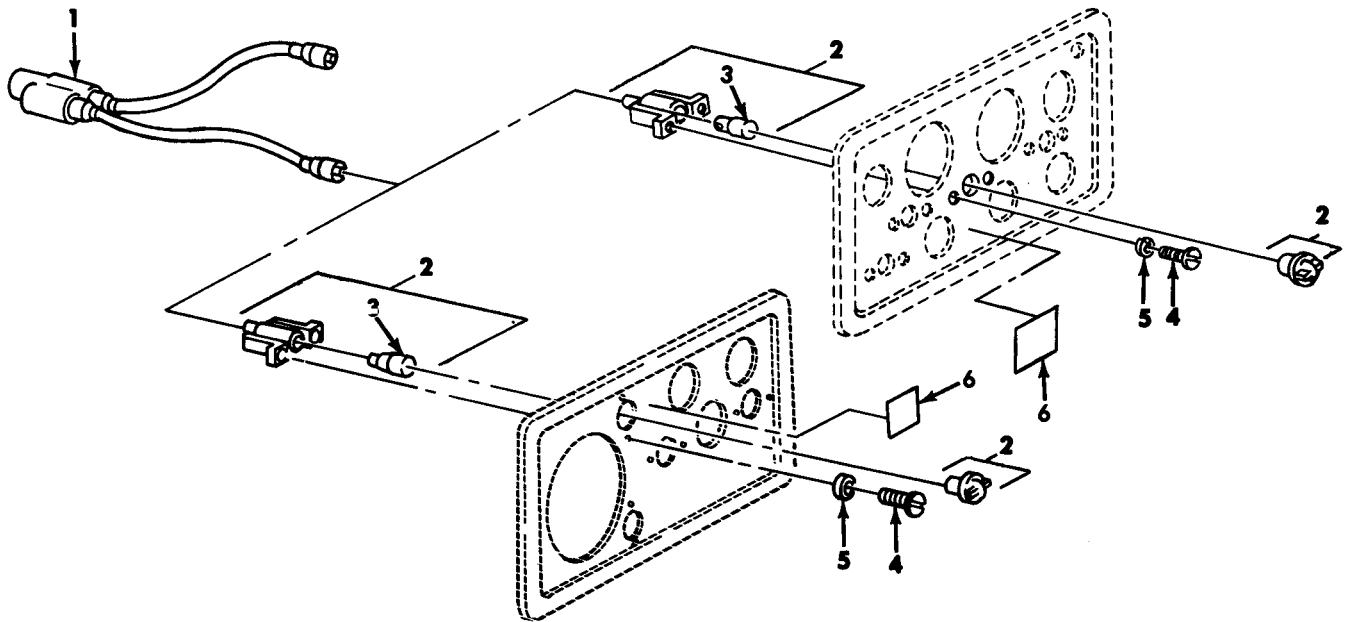

Figure 495. Low Air Pressure Warning Light Kit.

(1) ITEM NO	(2) SMR CODE	(3) NSN	(4) CAGEC	(5) PART NUMBER	(6) DESCRIPTION AND USABLE ON CODE (UOC)	(7) QTY
GROUP 3307 SPECIAL PURPOSE KITS						
FIG. 495 LOW AIR PRESSURE WARNING LIGHT KIT						
1	PAOZZ	6150-01-170-4953	19207	12300987	WIRING HARNESS PART OF KIT P/N 12300985.....	1
3	PAOOO	6210-00-635-5686	19207	7971111	LAMP,INDICATOR..PART OF KIT P/N..... 12300985.....	1
3	PAOZZ	6240-00-266-9940	96906	MS25231-1829	.LAMP,INCANDESCENT.....	1
4	PAOZZ	5305-00-889-3002	96906	MS35206-242	SCREW,MACHINE PART OF KIT P/N 12300985.....	2
5	PAOZZ	5310-00-596-7693	96906	MS35335-31	WASHER,LOCK PART OF KIT P/N 12300985.....	2
6	PAOZZ	7690-01-170-4970	19207	12300986	DECAL PART OF KIT P/N 12300985.....	2
KIT	PDOZZ	6220-01-170-5069	19207	12300985	PARTS KIT,VEHICULAR..... LIGHT,INDICATOR (1) 495-2 WIRING HARNESS (1) 495-1 DECAL (2) 495-6 SCREW,MACHINE (2) 495-4 WASHER,LOCK (2) 495-5	1

END OF FIGURE

UNIT, DIRECT SUPPORT, AND GENERAL SUPPORT MAINTENANCE
 REPAIR PARTS AND SPECIAL TOOLS LIST
 TRUCK, 5-TON, 6X6, M809 SERIES TRUCKS (DIESEL)

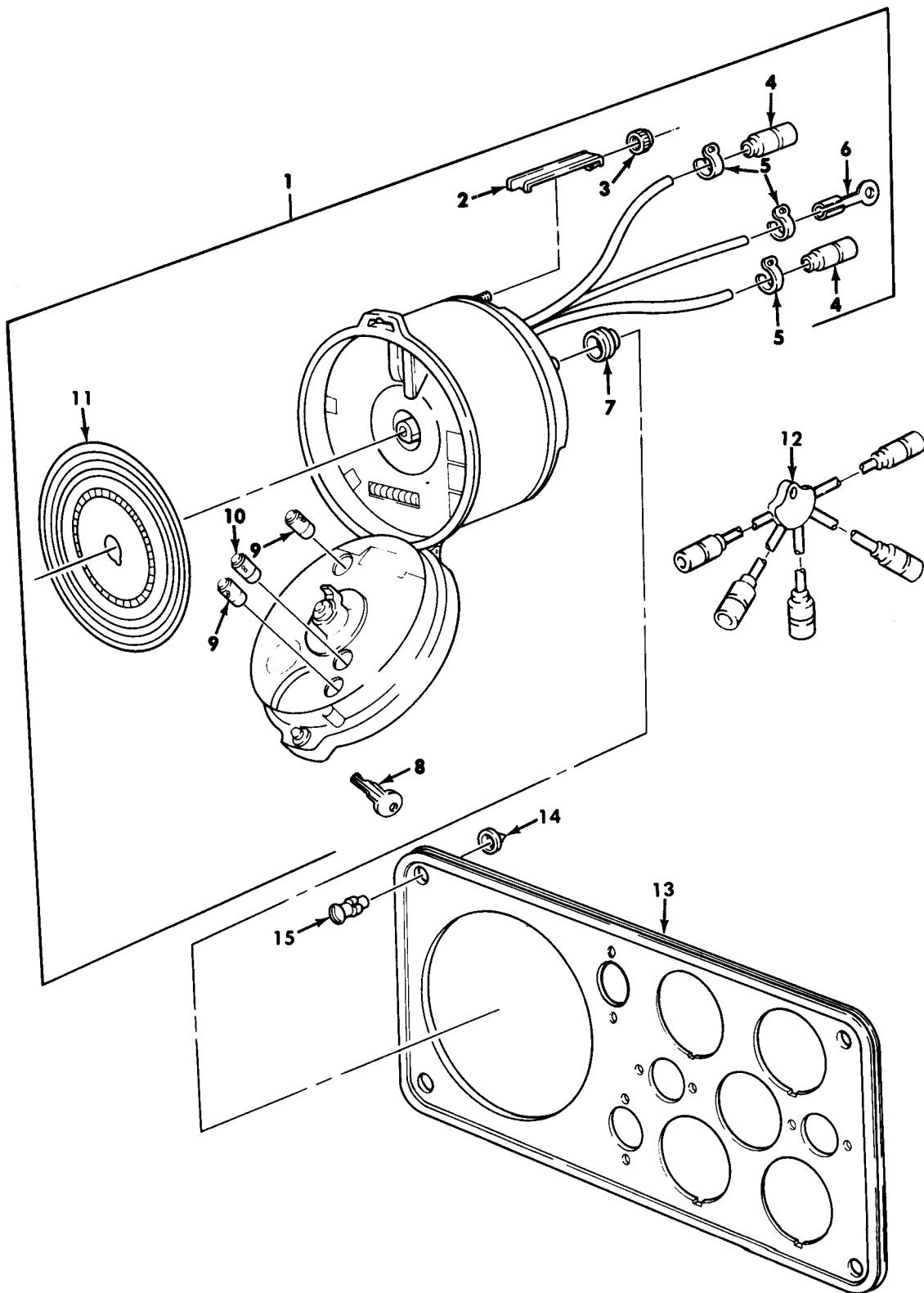

Figure 496. Tachograph Kit.

(1) ITEM NO	(2) SMR CODE	(3) NSN	(4) CAGEC	(5) PART NUMBER	(6) DESCRIPTION AND USABLE ON CODE (UOC)	(7) QTY
GROUP 3307 SPECIAL PURPOSE KITS						
FIG. 496 TACHOGRAPH KIT						
1	PAOZZ	6680-01-053-9501	19207	11668576	METER-RECORDER, TIME PART OF KIT P/N 12255658.....	1
2	PAOZZ	5340-01-151-0921	59197	1308-01-11-025	.CLAMP.....	2
3	PAOZZ	5310-01-173-0975	59197	1305-00-06-013	.NUT, PLAIN, KNURLED.....	2
4	PAOZZ	5935-00-167-7775	96906	MS27144-1	.CONNECTOR, PLUG, ELEC.....	2
5	PAOZZ	9905-00-752-4649	96906	MS39020-1	.BAND, MARKER.....	3
6	PAOZZ	5940-00-660-3632	96906	MS35436-7	.TERMINAL, LUG.....	1
7	PAOZZ	5330-01-224-0005	59197	1308-01-13-002	.SLEEVE AND CONNECTO.....	2
8	PAOZZ	6680-01-188-5073	59197	8-127-305-185	.KEY, TACHOGRAPH.....	1
9	PAOZZ	6240-00-221-9384	19207	11640301	.LAMP, INCANDESCENT.....	2
10	PAOZZ	6240-00-221-9383	19207	11640302	.LAMP, INCANDESCENT.....	1
11	PAOZZ	7530-01-121-9866	19207	11668840	.CHART, RECORDING INS.....	1
12	PAOZZ	6150-00-422-2020	19207	11664700	LEAD ASSEMBLY, ELECT PART OF KIT P/N 12255658.....	1
13	XDOZZ	5895-01-155-6252	19207	11608895	PANEL, INDICATOR PART OF KIT P/N 12255658.....	1
14	PAOZZ	5310-00-752-6591	19207	7526591	PUSH ON NUT PART OF KIT P/N 12255658.....	4
15	PAOZZ	5325-01-091-9078	19207	7526590	STUD, TURNLOCK FASTE PART OF KIT P/N 12255658.....	4
KIT	PDOZZ	2540-01-134-6548	19207	12255658	PARTS KIT, TACHOGRAP..... LEAD ASSEMBLY, ELECT (1) 496-12 METER-RECORDER, TIME (1) 496-1 PANEL, INDICATOR (1) 496-13 PUSH ON NUT (4) 496-14 STUD, TURNLOCK FASTE (4) 496-15	1

END OF FIGURE

UNIT, DIRECT SUPPORT, AND GENERAL SUPPORT MAINTENANCE
 REPAIR PARTS AND SPECIAL TOOLS LIST
 TRUCK, 5-TON, 6X6, M809 SERIES TRUCKS (DIESEL)

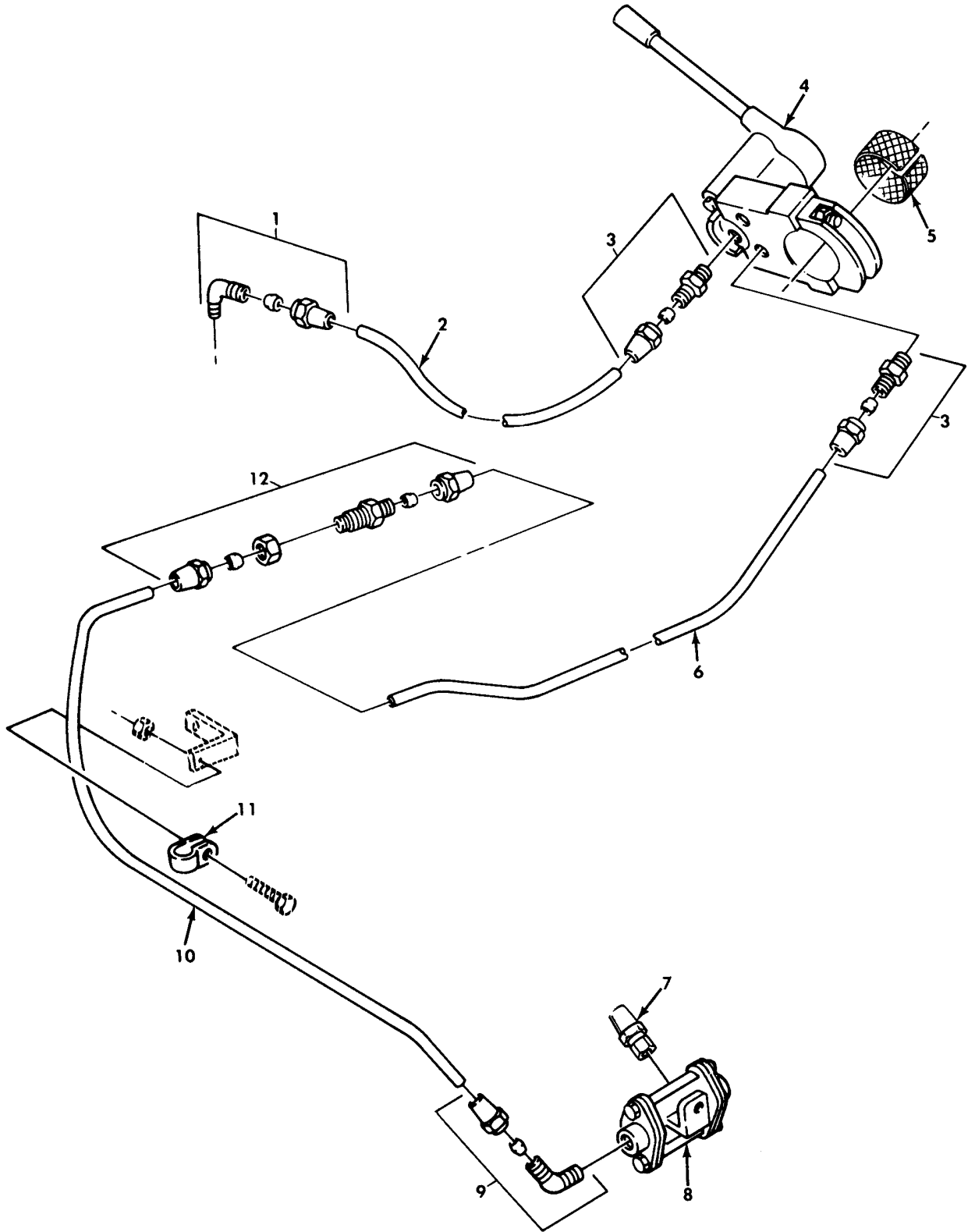

Figure 497. Air Hand Brake Kit.

(1) ITEM NO	(2) SMR CODE	(3) NSN	(4) CAGEC	(5) PART NUMBER	(6) DESCRIPTION AND USABLE ON CODE (UOC)	(7) QTY
GROUP 3307 SPECIAL PURPOSE KITS						
FIG. 497 AIR HAND BRAKE KIT						
1	PAOZZ	4730-00-069-1187	79146	H0169-6X4	ELBOW,PIPE TO TUBE PART OF KIT P/N 11665814..... UOC:620,621,622,623,624,625,626,627,628,629,630,631,632,633,637,638	1
2	MOOZZ		19207	11665816	TUBE MAKE FROM TUBE,P/N 800E2730 PART OF KIT P/N 11665814..... UOC:620,621,622,623,624,625,626,627,628,629,630,631,632,633,637,638	1
3	PAOZZ	4730-00-270-4616	80686	B168-66	ADAPTER,STRAIGHT,PI PART OF KIT P/N 11665814..... UOC:620,621,622,623,624,625,626,627,628,629,630,631,632,633,637,638	2
4	PAOZZ	4820-00-062-9719	19207	11602159	VALVE,ROTARY,DIRECT PART OF KIT P/N 11665814..... UOC:620,621,622,623,624,625,626,627,628,629,630,631,632,633,637,638	1
5	KFOZZ		19207	27-W-921	STRAP,WEBBING PART OF KIT P/N 11665814..... UOC:620,621,622,623,624,625,626,627,628,629,630,631,632,633,637,638	1
6	MOOZZ		19207	11665815	TUBE MAKE FROM TUBE,P/N 800E2730 PART OF KIT P/N 11665814..... UOC:620,621,622,623,624,625,626,627,628,629,630,631,632,633,637,638	1
7	PAOZZ	4730-00-069-1186	81343	6-4 120102BA	ADAPTER,STRAIGHT,PI PART OF KIT P/N 11665814..... UOC:620,621,622,623,624,625,626,627,628,629,630,631,632,633,637,638	2
8	PBOZZ	4820-00-409-8935	19207	5340153	VALVE,SHUTTLE PART OF KIT P/N 11665814..... UOC:620,621,622,623,624,625,626,627,628,629,630,631,632,633,637,638	1
9	PAOZZ	4730-00-289-0155	81343	6-6 120202BA	ELBOW,PIPE TO TUBE PART OF KIT P/N 11665814..... UOC:620,621,622,623,624,625,626,627,628,629,630,631,632,633,637,638	1
10	MOOZZ		17590	11665817	TUBE MAKE FROM TUBE,P/N 800E2730 PART OF KIT P/N 11665814..... UOC:620,621,622,623,624,625,626,627,628,629,630,631,632,633,637,638	1
11	PAOZZ	5340-00-809-1492	81348	CMDX2-3PT573036	CLAMP,LOOP PART OF KIT P/N 11665814 UOC:620,621,622,623,624,625,626,627,628,629,630,631,632,633,637,638	1
12	PAOZZ	4730-00-736-8415	19207	7368415	NIPPLE,BOSS PART OF KIT P/N 11665814..... UOC:620,621,622,623,624,625,626,627,628,629,630,631,632,633,637,638	1
KIT	PDFZZ	2530-00-070-1268	19207	11665814	MODIFICATION KIT,VE..... ADAPTER,STRAIGHT,PI (2) 497-3 ADAPTER,STRAIGHT,PI (2) 497-7 CLAMP,LOOP (1) 497-11 ELBOW,PIPE TO TUBE (1) 497-1 ELBOW,PIPE TO TUBE (1) 497-9 NIPPLE,BOSS (1) 497-12 STRAP,WEBBING (1) 497-5 TUBE (1) 497-10 TUBE (1) 497-2 TUBE (1) 497-6	1

(1) ITEM NO	(2) SMR CODE	(3) NSN	(4) CAGEC	(5) PART NUMBER	(6) DESCRIPTION AND USABLE ON CODE (UOC)	(7) QTY
					VALVE,ROTARY,DIRECT	(1) 497-4
					VALVE,SHUTTLE	(1) 497-8
					UOC: 620,621,622,623,624,625,626,627,628, 629,630,631,632,633,637,638	

END OF FIGURE

UNIT, DIRECT SUPPORT, AND GENERAL SUPPORT MAINTENANCE
 REPAIR PARTS AND SPECIAL TOOLS LIST
 TRUCK, 5-TON, 6X6, M809 SERIES TRUCKS (DIESEL)

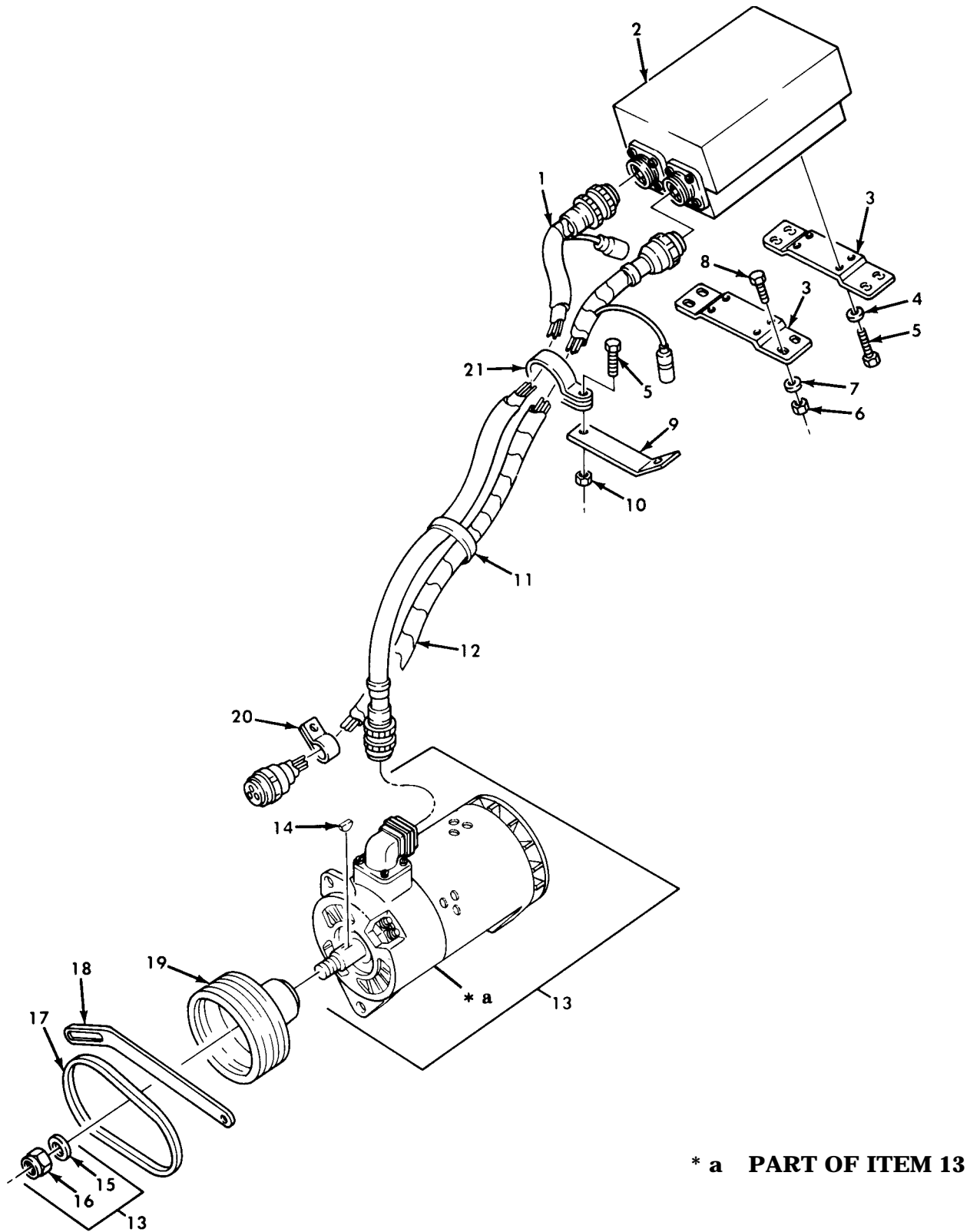
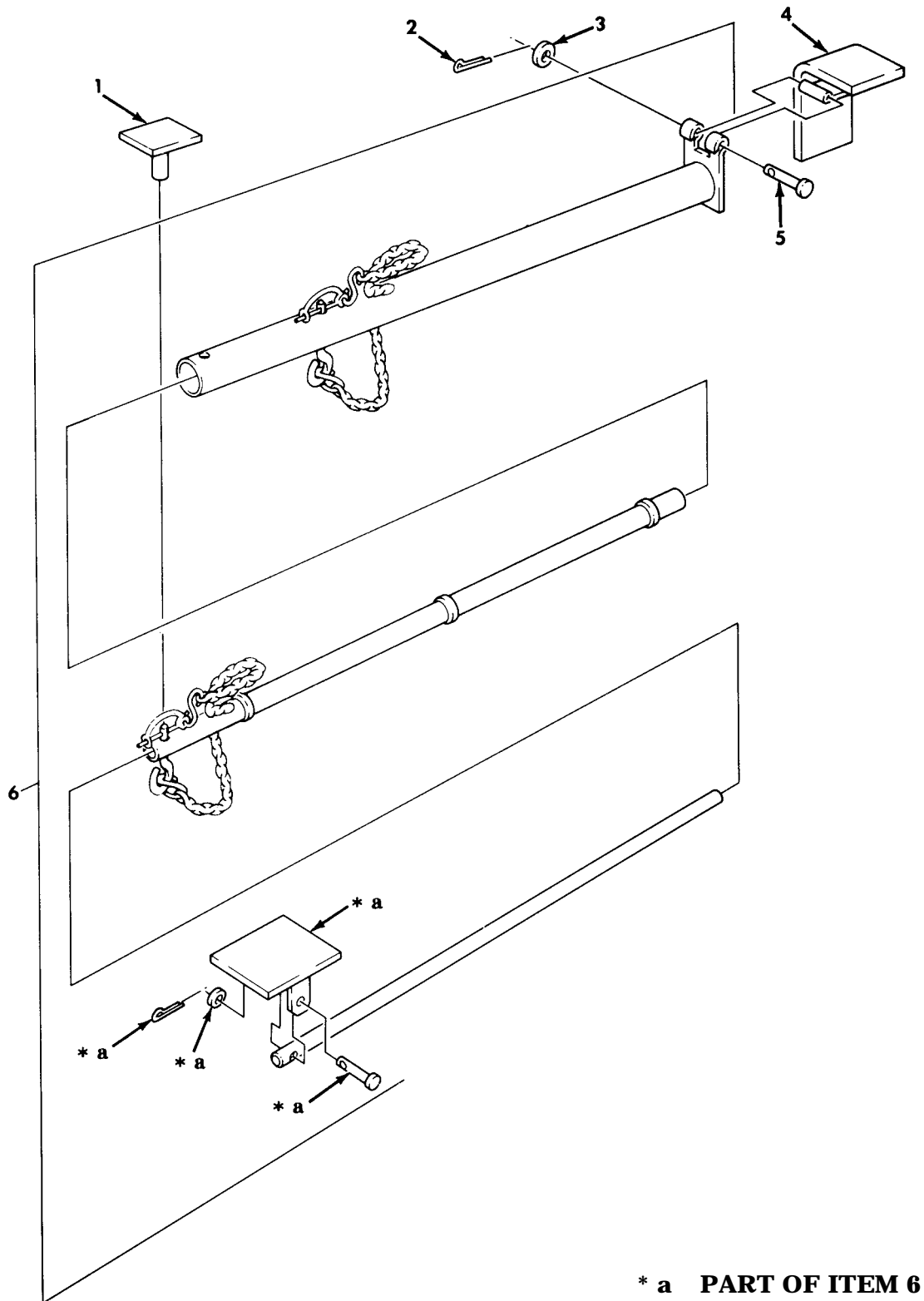

Figure 498. Alternator Conversion Kit, 60 to 100 Amp.

(1) ITEM NO	(2) SMR CODE	(3) NSN	(4) CAGEC	(5) PART NUMBER	(6) DESCRIPTION AND USABLE ON CODE (UOC)	(7) QTY
GROUP 3307 SPECIAL PURPOSE KITS						
FIG. 498 ALTERNATOR CONVERSION KIT, 60 TO 100 AMP						
1	PAOZZ	6150-01-145-4340	19207	12300686	CABLE AND CONDUIT A PART OF KIT P/N 11672489.....	1
2	PAOFF	2920-00-900-7993	19207	10947439	REGULATOR,ENGINE GE PART OF KIT P/N 11672489.....	1
3	PFOZZ	5340-01-126-3552	19207	11644840	BRACKET,MOUNTING PART OF KIT P/N 11672489.....	2
4	PAOZZ	5310-00-596-7691	96906	MS35335-32	WASHER,LOCK PART OF KIT P/N 11672489.....	4
5	PAOZZ	5305-00-989-7434	96906	MS35207-263	SCREW,MACHINE PART OF KIT P/N 11672489.....	6
6	PAOZZ	5310-01-157-7404	96906	MS27130-S39K	NUT,PLAIN,BLIND RIV PART OF KIT P/N 11672489.....	4
7	PAOZZ	5310-00-067-6357	96906	MS45904-69	WASHER,LOCK PART OF KIT P/N 11672489.....	4
8	PAOZZ	5305-00-068-0515	80204	B1821BH025F100N	SCREW,CAP HEXAGON H PART OF KIT P/N 11672489.....	4
9	KFOZZ		19207	11672511	BRACKET PART OF KIT P/N 11672489...	2
10	PAOZZ	5310-00-061-7326	96906	MS21045-3	NUT,SELF-LOCKING,HE PART OF KIT P/N 11672489.....	2
11	PAOZZ	5975-00-984-6582	96906	MS3367-1-0	STRAP,TIEDOWN,ELECT PART OF KIT P/N 11672489.....	2
12	PAOZZ	2920-01-145-4350	19207	12300687	CABLE ASSEMBLY,POWE PART OF KIT P/N 11672489.....	1
13	PAOFF	2920-00-413-4337	19207	10947517-1	GENERATOR,ENGINE AC PART OF KIT P/N 11672489.....	1
14	PAOZZ	5315-00-012-4553	96906	MS35756-17	.KEY,WOODRUFF.....	1
15	PAOZZ	5310-00-167-0826	88044	AN960-1216	.WASHER,FLAT.....	1
16	PAOZZ	5310-00-939-0783	96906	MS21083N12	.NUT,SELF-LOCKING,HE.....	1
17	PAOZZ	3030-00-947-6751	96906	MS51065RP41-2	BELTS,V,MATCHED SET PART OF KIT P/N 11672489.....	1
18	PAOZZ	2920-01-020-2095	19207	11672510	LINK,ADJUSTING,ALTE PART OF KIT P/N 11672489.....	1
19	PAOZZ	3020-01-026-4798	19207	11677575	PULLEY,GROOVE PART OF KIT P/N 11672489.....	1
20	PAOZZ	5340-00-809-1494	96906	MS21333-105	CLAMP,LOOP PART OF KIT P/N 11672489	1
21	PAOZZ	5340-00-922-6301	96906	MS21333-79	CLAMP,LOOP PART OF KIT P/N 11672489	2
KIT	PDOZZ	2920-01-014-5236	19207	11672489	MODIFICATION KIT,EN.....	1
					BELTS,V,MATCHED SET (1) 498-17	
					CABLE AND CONDUIT A (1) 498-1	
					CABLE ASSEMBLY,POWE (1) 498-12	
					CLAMP,LOOP (1) 498-20	
					GENERATOR,ENGINE AC (1) 498-13	
					LINK,ADJUSTING,ALTE (1) 498-18	
					PULLEY,GROOVE (1) 498-19	
					REGULATOR,ENGINE GE (1) 498-2	
					BRACKET (2) 498-9	
					BRACKET,MOUNTING (2) 498-3	
					CLAMP,LOOP (2) 498-21	
					NUT,SELF-LOCKING,HE (2) 498-10	
					STRAP,TIEDOWN,ELECT (2) 498-11	
					NUT,PLAIN,BLIND RIV (4) 498-6	
					WASHER,LOCK (4) 498-4	
					WASHER,LOCK (4) 498-7	
					SCREW,MACHINE (6) 498-5	
					SCREW,CAP,HEXAGON H (4) 498-8	

END OF FIGURE

UNIT, DIRECT SUPPORT, AND GENERAL SUPPORT MAINTENANCE
 REPAIR PARTS AND SPECIAL TOOLS LIST
 TRUCK, 5-TON, 6X6, M809 SERIES TRUCKS (DIESEL)



*** a PART OF ITEM 6**

Figure 499. Van Body Stabilizer Kit.

(1) ITEM NO	(2) SMR CODE	(3) NSN	(4) CAGEC	(5) PART NUMBER	(6) DESCRIPTION AND USABLE ON CODE (UOC)	(7) QTY
GROUP 3307 SPECIAL PURPOSE KITS						
FIG. 499 VAN BODY STABILIZER KIT						
1	KFOZZ		19207	11677280	SLEEVE ASSEMBLY PART OF KIT P/N 11677288..... UOC:630,631,632	4
2	PAOZZ	5315-00-842-3044	96906	MS24665-283	PIN,COTTER PART OF KIT P/N 11677288 UOC:630,631,632	4
3	PAOZZ	5310-00-809-5998	96906	MS27183-18	WASHER,FLAT PART OF KIT P/N 11677288..... UOC:630,631,632	4
4	KFOZZ		19207	11677283-2	PLATE ASSEMBLY R.H. PART OF KIT P/N 11677288..... UOC:630,631,632	2
4	KFOZZ		19207	11677283-1	PLATE ASSEMBLY L.H. PART OF KIT P/N 11677288..... UOC:630,631,632	2
5	PAOZZ	5315-00-957-9389	96906	MS20392-7C79	PIN,STRAIGHT,HEADED PART OF KIT P/N 11677288..... UOC:630,631,632	4
6	PFOZZ	2510-01-039-8564	19207	11677286	STABILIZER ASSEMBLY PART OF KIT P/N 11677288..... UOC:630,631,632	4
KIT	PGOZZ	2510-01-038-8290	19207	11677288	STABILIZER KIT,VAN..... PLATE ASSEMBLY (2) 499-4 PLATE ASSEMBLY (2) 499-4 PIN,COTTER (4) 499-2 PIN,STRAIGHT,HEADED (4) 499-5 SLEEVE ASSEMBLY (4) 499-1 STABILIZER ASSEMBLY (4) 499-6 WASHER,FLAT (4) 499-3 UOC:630,631,632	1

END OF FIGURE

UNIT, DIRECT SUPPORT, AND GENERAL SUPPORT MAINTENANCE
 REPAIR PARTS AND SPECIAL TOOLS LIST
 TRUCK, 5-TON, 6X6, M809 SERIES TRUCKS (DIESEL)

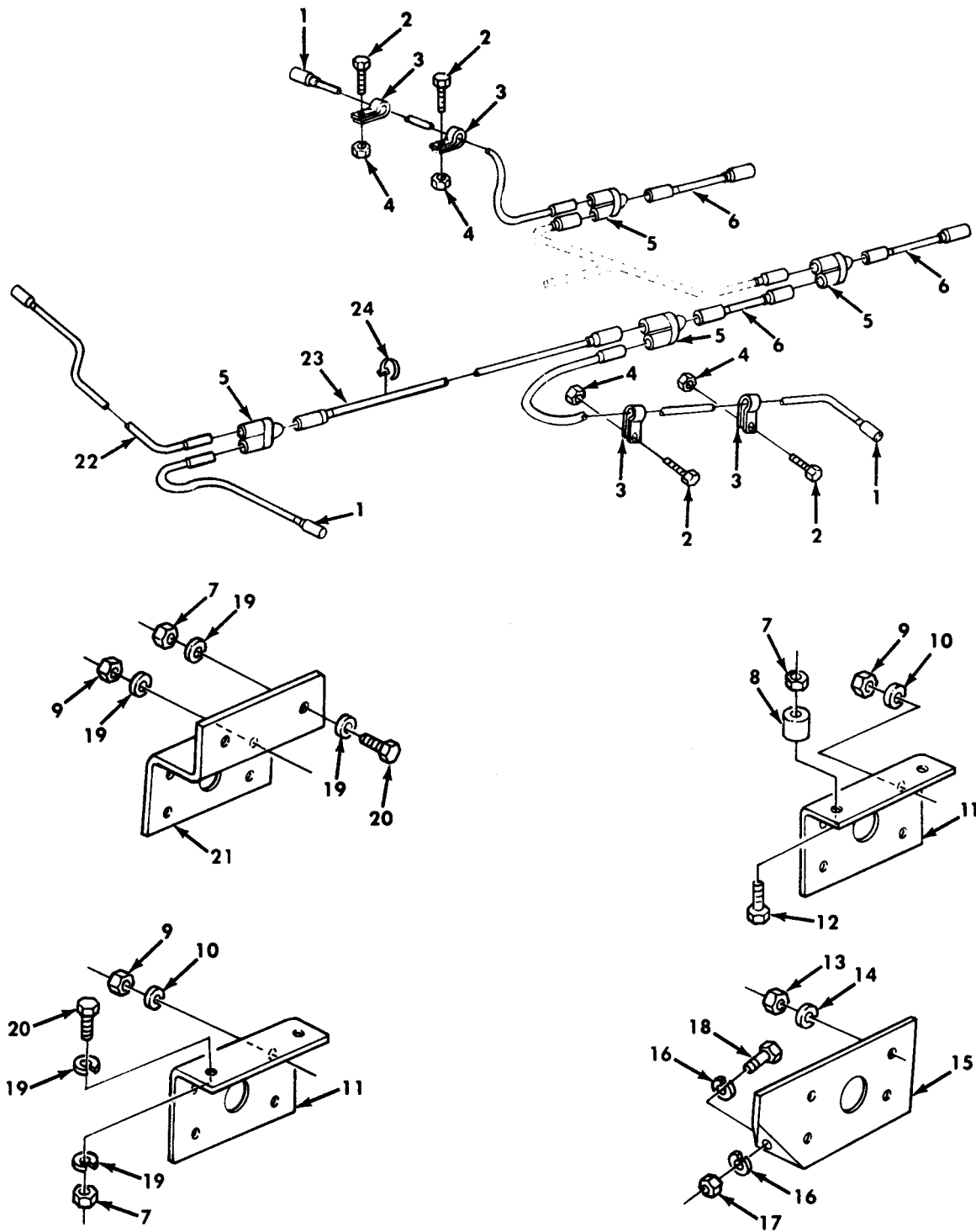
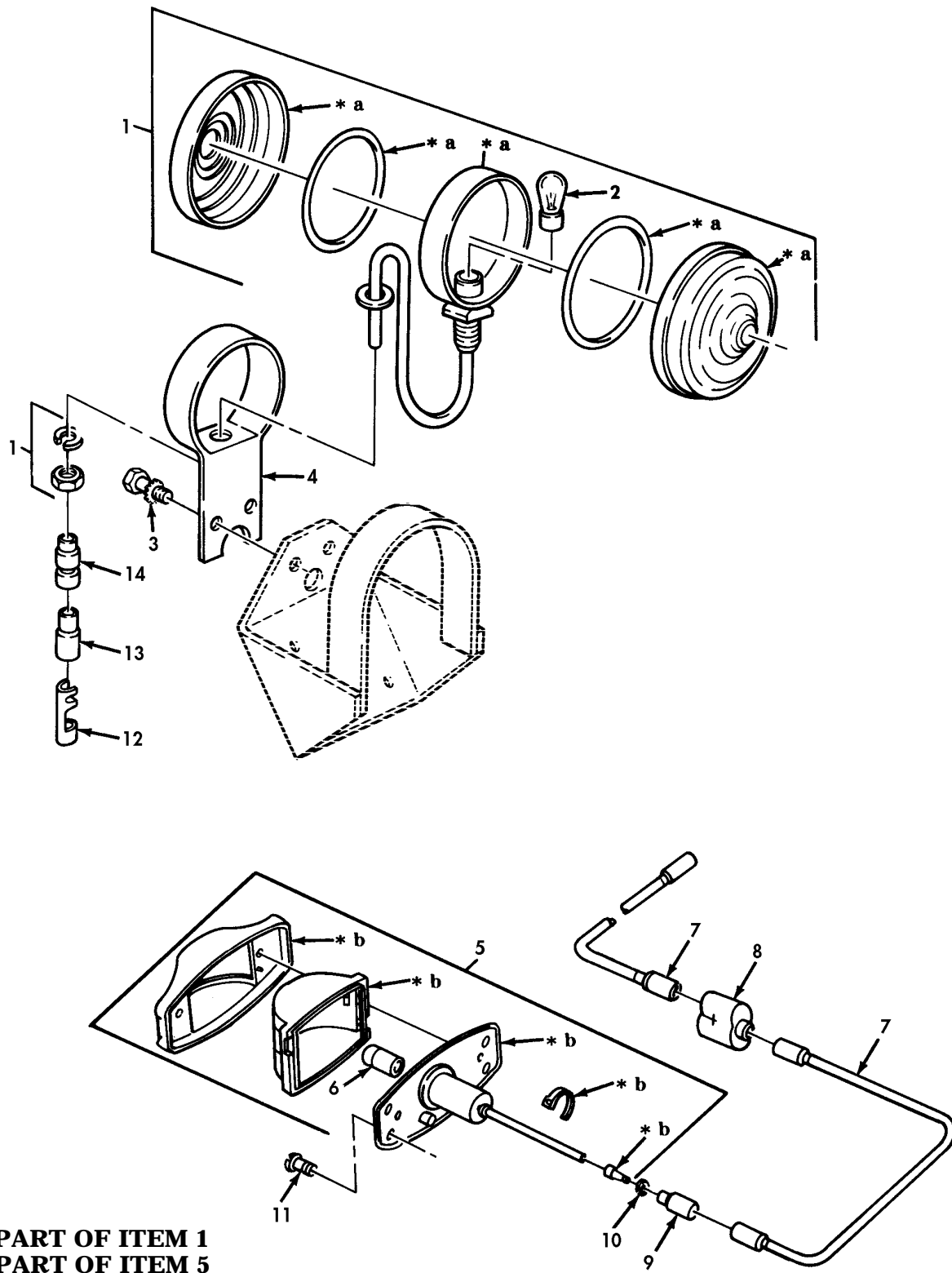

Figure 500. Mini-Lighting Kit, Wiring Leads, Brackets, and Mounting Hardware.

(1) ITEM NO	(2) SMR CODE	(3) NSN	(4) CAGEC	(5) PART NUMBER	(6) DESCRIPTION AND USABLE ON CODE (UOC)	(7) QTY
GROUP 3307 SPECIAL PURPOSE KITS						
FIG. 500 MINI-LIGHTING KIT, WIRING LEADS, BRACKETS, AND MOUNTING HARDWARE						
1	PAOZZ	6150-01-195-9408	19207	11677498-32	CABLE ASSEMBLY, SPEC PART OF KIT P/N 12301023..... UOC:622,625,626,627,628,629,633,637,638	3
2	PAOZZ	5306-00-050-1238	96906	MS90727-32	BOLT, MACHINE PART OF KIT P/N 12301023..... UOC:622,625,626,627,628,629,633,637,638	4
3	PAOZZ	5340-00-057-3037	96906	MS21333-111	CLAMP, LOOP PART OF KIT P/N 12301023 UOC:622,625,626,627,628,629,633,637,638	4
4	PAOZZ	5310-00-984-3807	96906	MS51922-13	NUT, SELF-LOCKING, HE PART OF KIT P/N 12301023..... UOC:622,625,626,627,628,629,633,637,638	4
5	PAOZZ	5935-00-900-6281	96906	MS27147-1	ADAPTER, CONNECTOR PART OF KIT P/N 12301023..... UOC:622,625,626,627,628,629,633,637,638	4
6	PAOZZ	5995-01-195-9405	19207	11677498-2	CABLE ASSEMBLY, SPEC PART OF KIT P/N 12301023..... UOC:622,625,626,627,628,629,633,637,638	3
7	PAOZZ	5310-00-814-0672	96906	MS51943-36	NUT, SELF-LOCKING, HE PART OF KIT P/N 12301023..... UOC:622,625,626,627,628,629,633,637,638	4
8	PAOZZ	5365-01-108-9258	19207	12277047	SPACER, SLEEVE PART OF KIT P/N 12301023..... UOC:622	4
9	PAOZZ	5310-00-934-9758	96906	MS35649-202	NUT, PLAIN, HEXAGON PART OF KIT P/N 12301023..... UOC:622,625,626,627,628,629,633,637,638	8
10	PAOZZ	5310-00-596-7691	96906	MS35335-32	WASHER, LOCK PART OF KIT P/N 12301023..... UOC:622,625,626,627,628,629,633,637,638	8
11	PFOZZ	5340-01-108-9268	19207	12277002	BRACKET, ANGLE PART OF KIT P/N 12301023..... UOC:622	2
12	PAOZZ	5305-00-269-3242	80204	B1821BH038F200N	SCREW, CAP, HEXAGON H PART OF KIT P/N 12301023..... UOC:622	4
13	PAOZZ	5310-00-934-9758	96906	MS35649-202	NUT, PLAIN, HEXAGON PART OF KIT P/N 12301023.....	8
14	PAOZZ	5310-00-596-7691	96906	MS35335-32	WASHER, LOCK PART OF KIT P/N 12301023.....	8
15	PFOZZ	5340-01-195-9381	19207	11677046-2	BRACKET, MOUNTING R.H. PART OF KIT P/N 12301023.....	1
15	PFOZZ	5340-01-195-9382	19207	11677046-1	BRACKET, MOUNTING L.H. PART OF KIT P/N 12301023.....	1
16	PAOZZ	5310-00-889-2528	96906	MS45904-68	WASHER, LOCK PART OF KIT P/N 12301023.....	4
17	PAOZZ	5310-00-935-9022	96906	MS51943-32	NUT, SELF-LOCKING, HE PART OF KIT P/N 12301023.....	2
18	PAOZZ	5306-00-068-0513	18876	MS90727001-06	SCREW, CAP, HEXAGON H PART OF KIT P/N 12301023.....	2

(1) ITEM NO	(2) SMR CODE	(3) NSN	(4) CAGEC	(5) PART NUMBER	(6) DESCRIPTION AND USABLE ON CODE (UOC)	(7) QTY
19	PAOZZ	5310-00-061-1258	96906	MS45904-76	WASHER, LOCK PART OF KIT P/N 12301023..... UOC: 625, 626, 627, 628, 629, 633, 637, 638	8
20	PAOZZ	5305-00-269-2803	96906	MS90726-60	SCREW, CAP, HEXAGON H PART OF KIT P/N 12301023..... UOC: 625, 626, 627, 628, 629, 633, 637, 638	4
21	PFOZZ	5340-01-224-9167	19207	12277192-1	BRACKET, DOUBLE ANGL PART OF KIT P/N 12301023..... UOC: 625, 626, 627, 628, 629, 633, 637, 638	2
22	PAOZZ	2540-01-195-9406	19207	11677498-33	CABLE ASSEMBLY, SPEC PART OF KIT P/N 12301023..... UOC: 622, 625, 626, 627, 628, 629, 633, 637, 638	1
23	PAOZZ	6150-01-195-9407	19207	11677498-39	CABLE ASSEMBLY, SPEC PART OF KIT P/N 12301023..... UOC: 622, 625, 626, 627, 628, 629, 633, 637, 638	1
24	PAOZZ	5975-00-074-2072	06383	SST2SC	STRAP, TIEDOWN, ELECT PART OF KIT P/N 12301023.....	12

UNIT, DIRECT SUPPORT, AND GENERAL SUPPORT MAINTENANCE
 REPAIR PARTS AND SPECIAL TOOLS LIST
 TRUCK, 5-TON, 6X6, M809 SERIES TRUCKS (DIESEL)



* a PART OF ITEM 1
 * b PART OF ITEM 5

Figure 501. Mini-Lighting Kit, Wiring Leads, Lamp Assembly, Light Markers, and Mounting Hardware.

(1) ITEM NO	(2) SMR CODE	(3) NSN	(4) CAGEC	(5) PART NUMBER	(6) DESCRIPTION AND USABLE ON CODE (UOC)	(7) QTY
GROUP 3307 SPECIAL PURPOSE KITS						
FIG. 501 MINI-LIGHTING KIT,WIRING LEADS,BRACKETS,LAMP ASSEMBLY,LIGHT MARKERS,AND MOUNTING HARDWARE						
1	PAOOO	6220-01-204-2597	19207	12301022	DIRECTIONAL LIGHT,V PART OF KIT P/N 12301023.....	2
2	PAOZZ	6240-00-044-6914	08805	1683	.LAMP,INCANDESCENT.....	1
3	PAOZZ	5305-00-042-3569	21450	423569	SCREW,ASSEMBLED WAS PART OF KIT P/N 12301023.....	4
4	PFOZZ	5977-01-195-9380	19207	11677047-3	GUARD ASSEMBLY,BRUS PART OF KIT P/N 12301023.....	2
5	PAOOO	6220-00-577-3434	96906	MS35423-1	LIGHT,MARKER,CLEARA AMBER PART OF KIT P/N 12301023.....	2
5	PAOOO	6220-00-726-1916	96906	MS35423-2	LIGHT,MARKER,CLEARA RED PART OF KIT P/N 12301023.....	2
6	PAOZZ	6240-00-019-0877	58536	A52463-1-08	UOC:625,626,627,628,629,633,637,638 .LAMP,INCANDESCENT.....	1
7	PAOZZ	5995-01-195-9405	19207	11677498-2	CABLE ASSEMBLY,SPEC PART OF KIT P/N 12301023.....	2
8	PAOZZ	5935-00-900-6281	96906	MS27147-1	ADAPTER,CONNECTOR PART OF KIT P/N 12301023.....	2
9	PAOZZ	5935-00-572-9180	19207	8338566	SHELL,ELECTRICAL CO PART OF KIT P/N 12301023.....	4
10	PAOZZ	5310-00-833-8567	19207	8338567	WASHER,SLOTTED PART OF KIT P/N 12301023.....	4
11	PAOZZ	5305-00-984-6212	96906	MS35206-265	SCREW,MACHINE PART OF KIT P/N 12301023.....	8
11	PAOZZ	5305-00-984-6212	96906	MS35206-265	SCREW,MACHINE PART OF KIT P/N 12301023.....	16
12	PAOZZ	5940-00-399-6676	19207	8338564	UOC:625,626,627,628,629,633,637,638 TERMINAL SET,QUICK PART OF KIT P/N 12301023.....	2
13	PAOZZ	5970-00-833-8562	19207	8338562	INSULATOR,BUSHING PART OF KIT P/N 12301023.....	2
14	PAOZZ	5935-00-833-8561	19207	8338561	SHELL,ELECTRICAL CO PART OF KIT P/N 12301023.....	2
KIT	PDOZZ	6220-01-195-9544	19207	12301023	PARTS KIT,VEHICULAR.....	1
					CABLE ASSEMBLY,SPEC (3) 500-1	
					BOLT,MACHINE (4) 500-2	
					CLAMP,LOOP (4) 500-3	
					NUT,SELF-LOCKING,HE (4) 500-4	
					ADAPTER,CONNECTOR (4) 500-5	
					CABLE ASSEMBLY,SPEC (3) 500-6	
					NUT,SELF-LOCKING,HE (4) 500-7	
					SPACER,SLEEVE (4) 500-8	
					NUT,PLAIN,HEXAGON (8) 500-9	
					WASHER,LOCK (8) 500-10	
					BRACKET,ANGLE (2) 500-11	
					SCREW,CAP,HEXAGON H (4) 500-12	
					NUT,PLAIN,HEXAGON (8) 500-13	
					WASHER,LOCK (8) 500-14	
					BRACKET,MOUNTING (1) 500-15	
					BRACKET,MOUNTING (1) 500-15	
					WASHER,LOCK (4) 500-16	
					NUT,SELF-LOCKING,HE (2) 500-17	
					SCREW,CAP,HEXAGON H (2) 500-18	
					WASHER,LOCK (8) 500-19	
					SCREW,CAP,HEXAGON H (4) 500-20	
					BRACKET,DOUBLE ANGL (2) 500-21	
					CABLE ASSEMBLY,SPEC (1) 500-22	
					CABLE ASSEMBLY,SPEC (1) 500-23	

(1) ITEM NO	(2) SMR CODE	(3) NSN	(4) CAGEC	(5) PART NUMBER	(6) DESCRIPTION AND USABLE ON	(7) CODE (UOC)	QTY
					STRAP, TIEDOWN, ELECT	(12) 500-24	
					DIRECTIONAL LIGHT, V	(2) 501-1	
					SCREW, ASSEMBLED WAS	(4) 501-3	
					GUARD ASSEMBLY, BRUS	(2) 501-4	
					LIGHT, MARKER, CLEARA	(2) 501-5	
					LIGHT, MARKER, CLEARA	(2) 501-5	
					CABLE ASSEMBLY, SPEC	(2) 501-7	
					ADAPTER, CONNECTOR	(2) 501-8	
					SHELL, ELECTRICAL CO	(4) 501-9	
					WASHER, SLOTTED	(4) 501-10	
					SCREW, MACHINE	(8) 501-11	
					SCREW, MACHINE	(16) 501-11	
					TERMINAL SET, QUICK	(2) 500-12	
					INSULATOR, BUSHING	(2) 501-13	
					SHELL, ELECTRICAL CO	(2) 501-14	

END OF FIGURE

UNIT, DIRECT SUPPORT, AND GENERAL SUPPORT MAINTENANCE
 REPAIR PARTS AND SPECIAL TOOLS LIST
 TRUCK, 5-TON, 6X6, M809 SERIES TRUCKS (DIESEL)

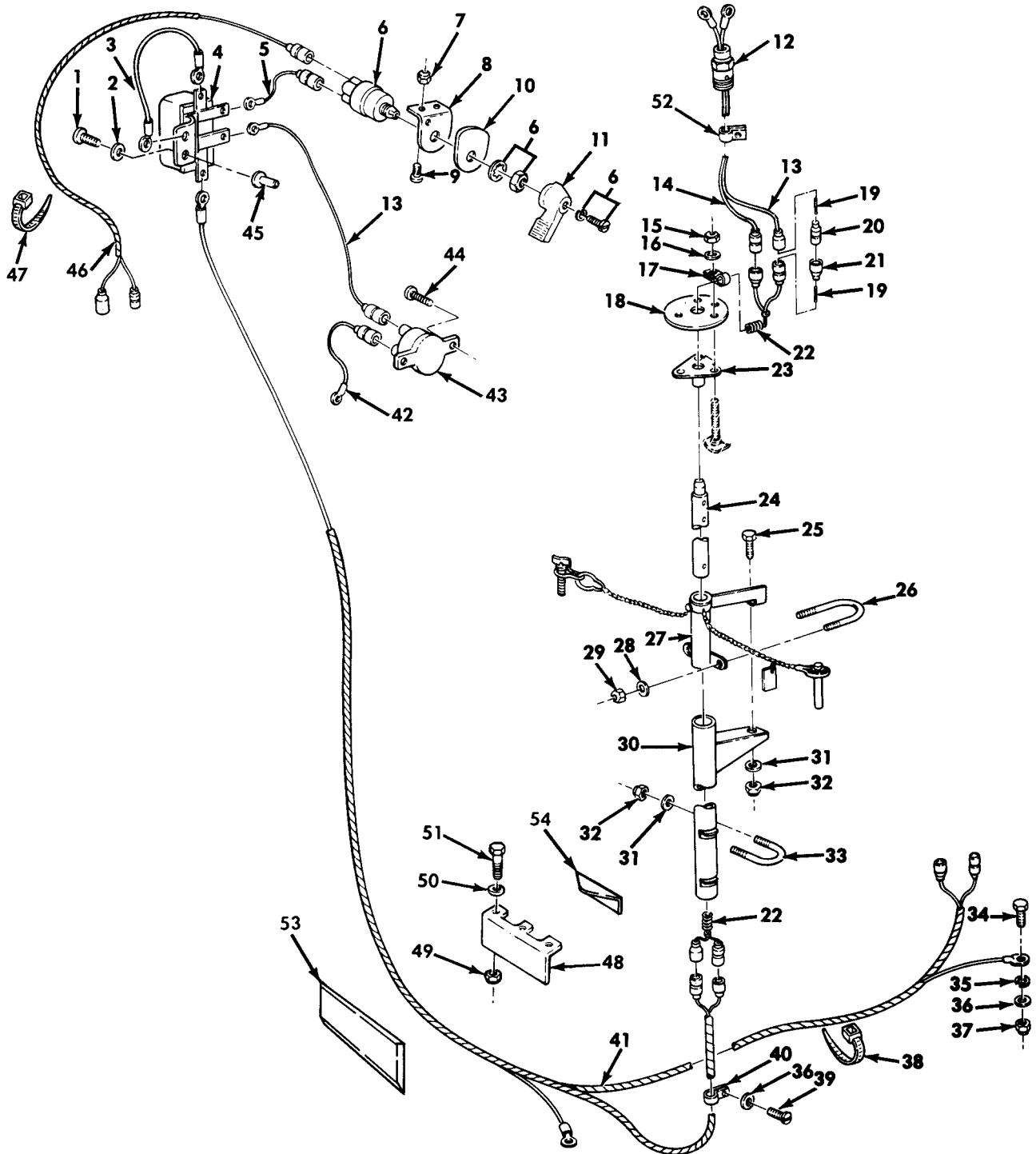

Figure 502. Convoy Warning Light Kit.

(1) ITEM NO	(2) SMR CODE	(3) NSN	(4) CAGEC	(5) PART NUMBER	(6) DESCRIPTION AND USABLE ON CODE (UOC)	(7) QTY
GROUP 3307 SPECIAL PURPOSE KITS						
FIG. 502 CONVOY WARNING LIGHT KIT						
1	PAOZZ	5305-00-993-1848	96906	MS35207-265	SCREW,MACHINE PART OF KIT P/N 12301057..... UOC:614,620,621,622,623,624,625,626,628, 634,635,637,638	4
2	PAOZZ	5310-00-209-1239	96906	MS35335-60	WASHER,LOCK PART OF KIT P/N 12301057..... UOC:614,620,621,622,623,624,625,626,628, 629,634,635,637,638	4
3	PAOZZ	2590-01-067-8030	19207	11664640	LEAD ASSEMBLY PART OF KIT P/N 12301057..... UOC:614,620,621,622,623,624,625,626,628, 629,634,635,637,638	1
4	PAOZZ	2920-00-848-3292	15434	153014	CUTOUT RELAY,ENGINE PART OF KIT P/N 12301057..... UOC:614,620,621,622,623,624,625,626,628, 629,634,635,637,638	1
5	PAOZZ	6150-01-323-4632	19207	12296578-7	CABLE ASSEMBLY,POWE PART OF KIT P/N 12301057..... UOC:614,620,621,622,623,624,625,626,628, 629,634,635,637,638	1
6	PAOZZ	5930-00-699-9438	96906	MS39060-2	SWITCH,ROTARY PART OF KIT P/N 12301057..... UOC:614,620,621,622,623,624,625,626,628, 629,634,635,637,638	1
7	PAOZZ	5310-00-877-5797	96906	MS21044-N3	NUT,SELF-LOCKING,HE PART OF KIT P/N 12301057..... UOC:614,620,621,622,623,624,625,626,628, 629,634,635,637,638	4
8	PFOZZ	5340-00-176-0868	19207	7059461	BRACKET,ANGLE PART OF KIT P/N 12301057..... UOC:614,620,621,622,623,624,625,626,628, 629,634,635,637,638	1
9	PAOZZ	5305-00-989-7434	96906	MS35207-263	SCREW,MACHINE PART OF KIT P/N 12301057..... UOC:614,620,621,622,623,624,625,626,628, 629,634,635,637,638	2
10	PAOZZ	9905-00-252-5587	19207	7409993	PLATE,IDENTIFICATIO PART OF KIT P/N 12301057..... UOC:614,620,621,622,623,624,625,626,628, 629,634,635,637,638	1
11	PAOZZ	5930-00-130-5349	19207	5381088	HANDLE,SWITCH PART OF KIT P/N 12301057..... UOC:614,620,621,622,623,624,625,626,628, 629,634,635,637,638	1
12	PAOZZ	6250-01-253-5296	19207	12296640	HOLDER,LAMPHOLDER PART OF KIT P/N 12301057..... UOC:614,620,621,622,623,624,625,626,628, 629,634,635,637,638	2
13	PAOZZ	6150-01-320-9755	19207	12296578-6	CABLE ASSEMBLY,POWE PART OF KIT P/N 12301057..... UOC:614,620,621,622,623,624,625,626,628, 629,634,635,637,638	3

(1) ITEM NO	(2) SMR CODE	(3) NSN	(4) CAGEC	(5) PART NUMBER	(6) DESCRIPTION AND USABLE ON CODE (UOC)	(7) QTY
14	PAOZZ	6150-01-323-4700	19207	12296578-9	CABLE ASSEMBLY,POWE PART OF KIT P/N 12301057..... UOC:614,620,621,622,623,624,625,626,628, 629,634,635,637,638	2
15	PAOZZ	5310-00-088-1251	96906	MS51922-1	NUT,SLFLKG,HEXAGON PART OF KIT P/N 12301057..... UOC:614,620,621,622,623,624,625,626,628, 629,634,635,637,638	2
16	PAOZZ	5310-00-809-4058	96906	MS27183-10	WASHER,FLAT PART OF KIT P/N 12301057..... UOC:614,620,621,622,623,624,625,626,628, 629,634,635,637,638	2
17	PAOZZ	5340-00-088-6655	96906	MS21333-101	CLAMP,LOOP PART OF KIT P/N 12301057 UOC:614,620,621,622,623,624,625,626,628, 629,634,635,637,638	2
18	PAOZZ	5340-01-205-2504	19207	12301062	PLATE,MOUNTING PART OF KIT P/N 12301057..... UOC:614,620,621,622,623,624,625,626,628, 629,634,635,637,638	2
19	PAOZZ	5935-00-214-0904	19207	7982907	DUMMY CONNECTOR,PLU PART OF KIT P/N 12301057..... UOC:614,620,621,622,623,624,625,626,628, 629,634,635,637,638	4
20	PAOZZ	5935-00-833-8561	19207	8338561	SHELL,ELECTRICAL CO TO BE USED WHEN WARNING LIGHT IS REMOVED PART OF KIT P/N 12301057..... UOC:614,620,621,622,623,624,625,626,628, 629,634,635,637,638	2
21	PAOZZ	5935-00-572-9180	19207	8338566	SHELL,ELECTRICAL CO PART OF KIT P/N 12301057..... UOC:614,620,621,622,623,624,625,626,628, 629,634,635,637,638	2
22	PBOZZ	6150-01-222-6585	19207	12296577-1	CABLE ASSEMBLY,POWE PART OF KIT P/N 12301057..... UOC:614,620,621,622,623,624,625,626,628, 629,634,635,637,638	2
23	PFOZZ	5340-01-217-8296	19207	12296642	PLATE,MOUNTING PART OF KIT P/N 12301057..... UOC:614,620,621,622,623,624,625,626,628, 629,634,635,637,638	2
24	PFOZZ	4710-01-200-4404	19207	12301067	TUBE,SUPPORT PART OF KIT P/N 12301057..... UOC:614,620,621,622,623,624,625,626,628, 629,634,635,637,638	2
25	PAOZZ	5305-00-716-8186	96906	MS90726-110	SCREW,CAP,HEXAGON H PART OF KIT P/N 12301057..... UOC:614,620,621,622,623,624,625,626,628, 629,634,635,637,638	2
26	PAOZZ	5306-01-205-2677	19207	12301066	BOLT,U PART OF KIT P/N 12301057.... UOC:614,620,621,622,623,624,625,626,628, 629,634,635,637,638	2

(1) ITEM NO	(2) SMR CODE	(3) NSN	(4) CAGEC	(5) PART NUMBER	(6) DESCRIPTION AND USABLE ON CODE (UOC)	(7) QTY
27	XAOZZ		19207	12301063	BRACKET,MOUNTING PART OF KIT P/N 12301057..... UOC:614,620,621,622,623,624,625,626,628, 629,634,635,637,638	2
28	PAOZZ	5310-00-081-4219	96906	MS27183-12	WASHER,FLAT PART OF KIT P/N 12301057..... UOC:614,620,621,622,623,624,625,626,628, 629,634,635,637,638	4
29	PAOZZ	5310-00-984-3807	96906	MS51922-13	NUT,SELF-LOCKING,HE PART OF KIT P/N 12301057..... UOC:614,620,621,622,623,624,625,626,628, 629,634,635,637,638	4
30	PFOZZ	4710-01-200-4244	19207	12301064	TUBE,SUPPORT PART OF KIT P/N 12301057..... UOC:614,620,621,622,623,624,625,626,628, 629,634,635,637,638	2
31	PAOZZ	5310-00-809-5998	96906	MS27183-18	WASHER,FLAT PART OF KIT P/N 12301057..... UOC:614,620,621,622,623,624,625,626,628, 629,634,635,637,638	10
32	PAOZZ	5310-00-877-5795	08786	88-159-84	NUT,SELF-LOCKING HE PART OF KIT P/N 12301057..... UOC:614,620,621,622,623,624,625,626,628, 629,634,635,637,638	10
33	PAOZZ	5306-01-130-5994	19207	11609677	BOLT,U PART OF KIT P/N 12301057.... UOC:614,620,621,622,623,624,625,626,628, 629,634,635,637,638	4
34	PAOZZ	5305-00-269-3239	80204	B1821BH038F138N	SCREW,CAP,HEXAGON H PART OF KIT P/N 12301057..... UOC:614,620,621,622,623,624,625,626,628, 629,634,635,637,638	2
35	PAOZZ	5310-00-550-3503	96906	MS35335-36	WASHER,LOCK PART OF KIT P/N 12301057..... UOC:614,620,621,622,623,624,625,626,628, 629,634,635,637,638	2
36	PAOZZ	5310-00-080-6004	96906	MS27183-14	WASHER,FLAT PART OF KIT P/N 12301057..... UOC:614,620,621,622,623,624,625,626,628, 629,634,635,637,638	4
37	PAOZZ	5310-00-959-1488	96906	MS51922-21	NUT,SELF-LOCKING,HE PART OF KIT P/N 12301057..... UOC:614,620,621,622,623,624,625,626,628, 629,634,635,637,638	2
38	PAOZZ	5975-00-451-5001	96906	MS3367-3-9	STRAP,TIEDOWN,ELECT PART OF KIT P/N 12301057..... UOC:614,620,621,622,623,624,625,626,628, 629,634,635,637,638	6
39	PAOZZ	5305-00-042-5648	24617	425648	SCREW,ASSEMBLED WAS PART OF KIT P/N 12301057..... UOC:614,620,621,622,623,624,625,626,628, 629,634,635,637,638	2

(1) ITEM NO	(2) SMR CODE	(3) NSN	(4) CAGEC	(5) PART NUMBER	(6) DESCRIPTION AND USABLE ON CODE (UOC)	(7) QTY
40	PAOZZ	5340-00-833-8476	96906	MS21333-122	CLAMP, LOOP PART OF KIT P/N 12301057 UOC: 614, 620, 621, 622, 623, 624, 625, 626, 628, 629, 634, 635, 637, 638	2
41	PFOZZ	5995-01-200-2419	19207	12301085	HARNASS, WIRING, BRAN PART OF KIT P/N 12301057..... UOC: 614, 620, 621, 622, 623, 624, 625, 626, 628, 629, 634, 635, 637, 638	1
42	PAOZZ	6150-01-323-0489	19207	12296578-8	CABLE ASSEMBLY, POWE PART OF KIT P/N 12301057..... UOC: 614, 620, 621, 622, 623, 624, 625, 626, 628, 629, 634, 635, 637, 638	1
43	PAOZZ	5925-01-430-2318	58536	AA55571/01-001	CIRCUIT BREAKER PART OF KIT P/N 12301057..... UOC: 614, 620, 621, 622, 623, 624, 625, 626, 628, 629, 634, 635, 637, 638	1
44	PAOZZ	5305-00-855-0965	96906	MS24629-38	SCREW, TAPPING PART OF KIT P/N 12301057..... UOC: 614, 620, 621, 622, 623, 624, 625, 626, 628, 629, 634, 635, 637, 638	2
45	PAOZZ	5310-00-269-3465	96906	MS27130-S38	NUT, PLAIN, BLIND RIV PART OF KIT P/N 12301057..... UOC: 614, 620, 621, 622, 623, 624, 625, 626, 628, 629, 634, 635, 637, 638	2
46	PFOZZ	5995-01-200-3203	19207	12301087	CABLE ASSEMBLY, ELEC PART OF KIT P/N 12301057..... UOC: 614, 620, 621, 622, 623, 624, 625, 626, 628, 629, 634, 635, 637, 638	1
47	PAOZZ	5975-00-074-2072	79500	921B211-1	STRAP, TIEDOWN, ELECT PART OF KIT P/N 12301057..... UOC: 614, 620, 621, 622, 623, 624, 625, 626, 628, 629, 634, 635, 637, 638	15
48	PAOZZ	5340-01-321-2171	19207	12356760	BRACKET, ANGLE PART OF KIT P/N 12301057..... UOC: 614, 620, 621, 622, 623, 624, 625, 626, 628, 629, 634, 635, 637, 638	2
49	PAOZZ	5310-00-814-0672	96906	MS51943-36	NUT, SELF-LOCKING, HE PART OF KIT P/N 12301057..... UOC: 614, 620, 621, 622, 623, 624, 625, 626, 628, 629, 634, 635, 637, 638	6
50	PAOZZ	5310-00-809-4061	96906	MS27183-15	WASHER, FLAT PART OF KIT P/N 12301057..... UOC: 614, 620, 621, 622, 623, 624, 625, 626, 628, 629, 634, 635, 637, 638	6
51	PAOZZ	5305-00-269-2804	96906	MS90726-61	SCREW, CAP, HEXAGON H PART OF KIT P/N 12301057..... UOC: 614, 620, 621, 622, 623, 624, 625, 626, 628, 629, 634, 635, 637, 638	6
52	PAOZA	5340-00-425-1349	96906	MS21334-23	CLAMP, LOOP PART OF KIT P/N 12301057 UOC: 614, 620, 621, 622, 623, 624, 625, 626, 628, 629, 634, 635, 637, 638	2

(1) ITEM NO	(2) SMR CODE	(3) NSN	(4) CAGEC	(5) PART NUMBER	(6) DESCRIPTION AND USABLE ON CODE (UOC)	(7) QTY
53	PAOZZ	5340-01-322-3598	19207	12356759	BRACKET,MOUNTING PART OF KIT P/N 12301057..... UOC: 614, 620, 621, 622, 623, 624, 625, 626, 628, 629, 634, 635, 637, 638	1
54	PAOZZ	5340-01-322-0883	19207	12356918	BRACKET,ANGLE PART OF KIT P/N 12301057..... UOC: 614, 620, 621, 622, 623, 624, 625, 626, 628, 629, 634, 635, 637, 638	1
KIT	PBOZZ	6220-01-195-1791	19207	12301057	KIT CONVOY WARNING..... BRACKET,ANGLE (1) 502-54 BRACKET,ANGLE (1) 502-8 BRACKET,MOUNTING (1) 502-53 CABLE ASSEMBLY,ELEC (1) 502-46 CABLE ASSEMBLY,POWE (1) 502-42 CABLE ASSEMBLY,POWE (1) 502-5 CIRCUIT BREAKER (1) 502-43 CUTOOUT RELAY,ENGINE (1) 502-4 HANDLE,SWITCH (1) 502-11 HARNESS,WIRING,BRAN (1) 502-41 LEAD ASSEMBLY (1) 502-3 PLATE,IDENTIFICATIO (1) 502-10 SWITCH,ROTARY (1) 502-6 BOLT,U (2) 502-26 BRACKET,ANGLE (2) 502-48 BRACKET,MOUNTING (2) 502-27 CABLE ASSEMBLY,POWE (2) 502-14 CABLE ASSEMBLY,POWE (2) 502-22 CLAMP,LOOP (2) 502-17 CLAMP,LOOP (2) 502-40 CLAMP,LOOP (2) 502-52 HOLDER,LAMPHOLDER (2) 502-12 NUT,PLAIN,BLIND RIV (2) 502-45 NUT,SELF-LOCKING,HE (2) 502-37 NUT,SLFLKG,HEXAGON (2) 502-15 PLATE,MOUNTING (2) 502-18 PLATE,MOUNTING (2) 502-23 SCREW,ASSEMBLED WAS (2) 502-39 SCREW,CAP,HEXAGON H (2) 502-25 SCREW,CAP,HEXAGON H (2) 502-34 SCREW,MACHINE (2) 502-9 SCREW,TAPPING (2) 502-44 SHELL,ELECTRICAL CO (2) 502-20 SHELL,ELECTRICAL CO (2) 502-21 TUBE,SUPPORT (2) 502-24 TUBE,SUPPORT (2) 502-30 WASHER,FLAT (2) 502-16 WASHER,LOCK (2) 502-35 CABLE ASSEMBLY,POWE (3) 502-13 BOLT,U (4) 502-33 DUMMY CONNECTOR,PLU (4) 502-19 NUT,SELF-LOCKING,HE (4) 502-7 NUT,SELF-LOCKING,HE (4) 502-29 SCREW,MACHINE (4) 502-1 WASHER,FLAT (4) 502-28 WASHER,FLAT (4) 502-36 WASHER,LOCK (4) 502-2 NUT,SELF-LOCKING,HE (6) 502-49 SCREW,CAP,HEXAGON H (6) 502-51 STRAP,TIEDOWN,ELECT (6) 502-38 WASHER,FLAT (6) 502-50 NUT,SELF-LOCKING HE (10) 502-32 WASHER,FLAT (10) 502-31	1

(1) ITEM NO	(2) SMR CODE	(3) NSN	(4) CAGEC	(5) PART NUMBER	(6) DESCRIPTION AND USABLE ON CODE (UOC)	(7) QTY
-------------------	--------------------	------------	--------------	-----------------------	---	------------

STRAP, TIEDOWN, ELECT (15) 502-47
 UOC: 614, 620, 621, 622, 623, 624, 625, 626, 628,
 629, 634, 635, 637, 638

END OF FIGURE

UNIT, DIRECT SUPPORT, AND GENERAL SUPPORT MAINTENANCE
 REPAIR PARTS AND SPECIAL TOOLS LIST
 TRUCK, 5-TON, 6X6, M809 SERIES TRUCKS (DIESEL)

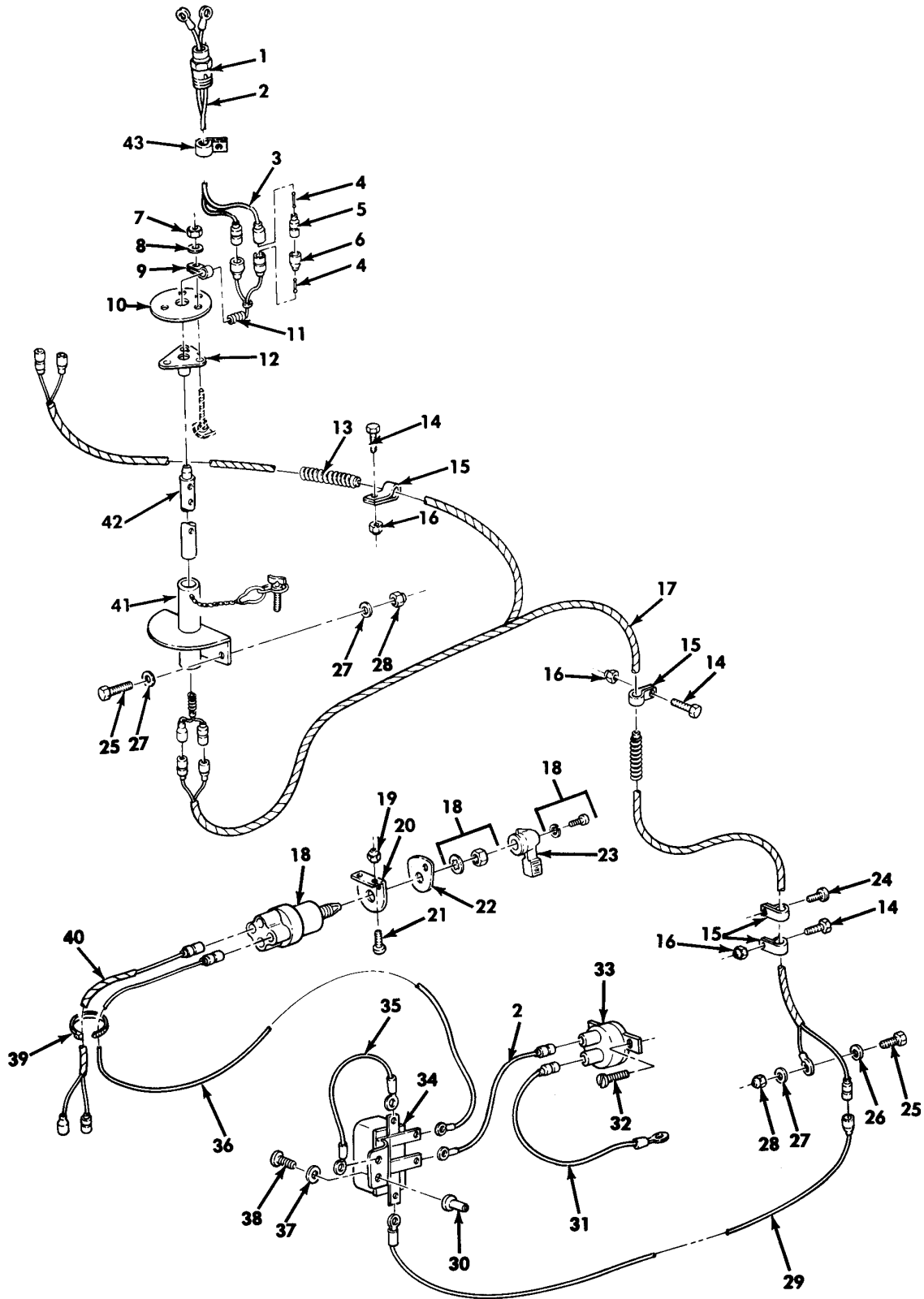

Figure 503. Convoy Warning Light Kit, Dump.

(1) ITEM NO	(2) SMR CODE	(3) NSN	(4) CAGEC	(5) PART NUMBER	(6) DESCRIPTION AND USABLE ON CODE (UOC)	(7) QTY
GROUP 3307 SPECIAL PURPOSE KITS						
FIG. 503 CONVOY WARNING LIGHT KIT, DUMP						
1	PAOZZ	6250-01-253-5296	19207	12296640	HOLDER,LAMPHOLDER PART OF KIT P/N 12301151..... UOC:627,633	1
2	PAOZZ	6150-01-320-9755	19207	12296578-6	CABLE ASSEMBLY,POWE PART OF KIT P/N 12301151..... UOC:627,633	2
3	PAOZZ	6150-01-323-4700	19207	12296578-9	CABLE ASSEMBLY,POWE PART OF KIT P/N 12301151..... UOC:627,633	1
4	PAOZZ	5935-00-214-0904	19207	7982907	DUMMY CONNECTOR,PLU PART OF KIT P/N 12301151..... UOC:627,633	4
5	PAOZZ	5935-00-833-8561	19207	8338561	SHELL,ELECTRICAL CO PART OF KIT P/N 12301151..... UOC:627,633	2
6	PAOZZ	5935-00-572-9180	19207	8338566	SHELL,ELECTRICAL CO PART OF KIT P/N 12301151..... UOC:627,633	2
7	PAOZZ	5310-00-761-6882	96906	MS51967-2	NUT,PLAIN,HEXAGON PART OF KIT P/N 12301151..... UOC:627,633	2
8	PAOZZ	5310-00-809-4058	96906	MS27183-10	WASHER,FLAT PART OF KIT P/N 12301151..... UOC:627,633	2
9	PAOZZ	5340-00-067-3868	96906	MS21333-109	CLAMP,LOOP PART OF KIT P/N 12301151 UOC:627,633	2
10	PAOZZ	5340-01-205-2504	19207	12301062	PLATE,MOUNTING PART OF KIT P/N 12301151..... UOC:627,633	2
11	PFOZZ	6150-01-223-7270	19207	12301167-1	CABLE ASSEMBLY,POWE PART OF KIT P/N 12301151..... UOC:627,633	2
12	PFOZZ	5340-01-217-8296	19207	12296642	PLATE,MOUNTING PART OF KIT P/N 12301151..... UOC:627,633	2
13	PAOZZ		19207	12301226	CONDUIT PART OF KIT P/N 12301151... UOC:627,633	1
14	PAOZZ	5306-00-068-0513	18876	MS90727001-06	SCREW,CAP,HEXAGON H PART OF KIT P/N 12301151..... UOC:627,633	30
15	PAOZZ	5340-00-057-3043	96906	MS21333-112	CLAMP,LOOP PART OF KIT P/N 12301151 UOC:627,633	31
16	PAOZZ	5310-00-877-5796	96906	MS21044-N4	NUT,SELF-LOCKING,HE PART OF KIT P/N 12301151..... UOC:627,633	30
17	PFOZZ	6150-01-223-7269	19207	12301168-1	CABLE ASSEMBLY,POWE PART OF KIT P/N 12301151..... UOC:627,633	1
18	PAOZZ	5930-00-699-9438	96906	MS39060-2	SWITCH,ROTARY PART OF KIT P/N 12301151..... UOC:627,633	1
19	PAOZZ	5310-00-877-5797	96906	MS21044-N3	NUT,SELF-LOCKING,HE PART OF KIT P/N 12301151..... UOC:627,633	2

(1) ITEM NO	(2) SMR CODE	(3) NSN	(4) CAGEC	(5) PART NUMBER	(6) DESCRIPTION AND USABLE ON CODE (UOC)	(7) QTY
20	PFOZZ	5340-00-176-0868	19207	7059461	BRACKET,ANGLE PART OF KIT P/N 12301151..... UOC:627,633	1
21	PAOZZ	5305-00-984-6210	96906	MS35206-263	SCREW,MACHINE PART OF KIT P/N 12301151..... UOC:627,633	2
22	PAOZZ	9905-00-252-5587	19207	7409993	PLATE,IDENTIFICATIO PART OF KIT P/N 12301151..... UOC:627,633	1
23	PAOZZ	5930-00-130-5349	19207	5381088	HANDLE,SWITCH PART OF KIT P/N 12301151..... UOC:627,633	1
24	PAOZZ	5305-01-226-1945	96906	MS51850-96	SCREW,TAPPING PART OF KIT P/N 12301151..... UOC:627,633	1
25	PAOZZ	5305-00-269-3239	80204	B1821BH038F138N	SCREW,CAP,HEXAGON H PART OF KIT P/N 12301151..... UOC:627,633	13
26	PAOZZ	5310-00-061-1258	96906	MS45904-76	WASHER,LOCK PART OF KIT P/N 12301151..... UOC:627,633	1
27	PAOZZ	5310-00-080-6004	96906	MS27183-14	WASHER,FLAT PART OF KIT P/N 12301151..... UOC:627,633	17
28	PAOZZ	5310-00-959-1488	96906	MS51922-21	NUT,SELF-LOCKING,HE PART OF KIT P/N 12301151..... UOC:627,633	13
29	PFOZZ	6150-01-223-7251	19207	12301166-1	CABLE ASSEMBLY,POWE PART OF KIT P/N 12301151..... UOC:627,633	1
30	PAOZZ	5310-00-269-3465	96906	MS27130-S38	NUT,PLAIN,BLIND RIV PART OF KIT P/N 12301151..... UOC:627,633	2
31	PAOZZ	6150-01-323-0489	19207	12296578-8	CABLE ASSEMBLY,POWE PART OF KIT P/N 12301151..... UOC:627,633	1
32	PAOZZ	5305-00-855-0965	96906	MS24629-38	SCREW,TAPPING PART OF KIT P/N 12301151..... UOC:627,633	2
33	PAOZZ	5925-01-430-2318	58536	AA55571/01-001	CIRCUIT BREAKER PART OF KIT P/N 12301151..... UOC:627,633	1
34	PAOZZ	2920-00-848-3292	19207	10947529	CUTOUT RELAY,ENGINE PART OF KIT P/N 12301151..... UOC:627,633	1
35	PAOZZ	2590-01-067-8030	19207	11664640	LEAD ASSY,RELAY PART OF KIT P/N 12301151..... UOC:627,633	1
36	PAOZZ	6150-01-323-4632	19207	12296578-7	CABLE ASSEMBLY,POWE PART OF KIT P/N 12301151..... UOC:627,633	1

(1) ITEM NO	(2) SMR CODE	(3) NSN	(4) CAGEC	(5) PART NUMBER	(6) DESCRIPTION AND USABLE ON CODE (UOC)	(7) QTY
37	PAOZZ	5310-00-209-1239	96906	MS35335-60	WASHER, LOCK PART OF KIT P/N 12301151..... UOC: 627, 633	2
38	PAOZZ	5305-00-993-1848	96906	MS35207-265	SCREW, MACHINE PART OF KIT P/N 12301151..... UOC: 627, 633	2
39	PAOZZ	5975-00-074-2072	79500	921B211-1	STRAP, TIEDOWN, ELECT PART OF KIT P/N 12301151..... UOC: 627, 633	47
40	PAOZZ	5995-01-200-3203	19207	12301087	CABLE ASSEMBLY, ELEC PART OF KIT P/N 12301151..... UOC: 627, 633	1
41	PFOZZ	4710-01-226-7390	19207	12301165	TUBE ASSEMBLY, METAL PART OF KIT P/N 12301151..... UOC: 627, 633	2
42	PFOZZ	4710-01-226-7389	19207	12301067-4	TUBE ASSEMBLY, METAL PART OF KIT P/N 12301151..... UOC: 627, 633	2
43	PAOZA	5340-00-425-1349	96906	MS21334-23	CLAMP, LOOP PART OF KIT P/N 12301151 UOC: 627, 633	2
KIT	PDOZZ	6220-01-219-7620	19207	12301151	LIGHTING KIT, VEHICU..... BRACKET, ANGLE (1) 503-20 CABLE ASSEMBLY, ELEC (1) 503-40 CABLE ASSEMBLY, POWE (1) 503-17 CABLE ASSEMBLY, POWE (1) 503-29 CABLE ASSEMBLY, POWE (1) 503-3 CABLE ASSEMBLY, POWE (1) 503-31 CABLE ASSEMBLY, POWE (1) 503-36 CIRCUIT BREAKER (1) 503-33 CONDUIT (1) 503-13 HANDLE, SWITCH (1) 503-23 HOLDER, LAMPHOLDER (1) 503-1 PLATE, IDENTIFICATIO (1) 503-22 SCREW, TAPPING (1) 503-24 SWITCH, ROTARY (1) 503-18 WASHER, LOCK (1) 503-26 CABLE ASSEMBLY, POWE (2) 503-11 CABLE ASSEMBLY, POWE (2) 503-2 CLAMP, LOOP (2) 503-43 CLAMP, LOOP (2) 503-9 NUT, PLAIN, BLIND RIV (2) 503-30 NUT, PLAIN, HEXAGON (2) 503-7 NUT, SELF-LOCKING, HE (30) 503-16 NUT, SELF-LOCKING, HE (2) 503-19 PLATE, MOUNTING (2) 503-10 PLATE, MOUNTING (2) 503-12 SCREW, MACHINE (2) 503-21 SCREW, MACHINE (2) 503-38 SCREW, TAPPING (2) 503-32 SHELL, ELECTRICAL CO (2) 503-5 SHELL, ELECTRICAL CO (2) 503-6 TUBE ASSEMBLY, METAL (2) 503-41 TUBE ASSEMBLY, METAL (2) 503-42 WASHER, FLAT (2) 503-8 WASHER, LOCK (2) 503-37 DUMMY CONNECTOR, PLU (4) 503-4 NUT, SELF-LOCKING, HE (13) 503-28 SCREW, CAP, HEXAGON H (13) 503-25 WASHER, FLAT (17) 503-27 SCREW, CAP, HEXAGON H (30) 503-14 CLAMP, LOOP (31) 503-15 CUTOUT RELAY, ENGINE (1) 503-34	1

(1) ITEM NO	(2) SMR CODE	(3) NSN	(4) CAGEC	(5) PART NUMBER	(6) DESCRIPTION AND USABLE ON CODE (UOC)	(7) QTY
					STRAP, TIEDOWN, ELECT	(47) 503-39
					LEAD ASSY, RELAY	(1) 503-35
					UOC: 627, 633	

END OF FIGURE

UNIT, DIRECT SUPPORT, AND GENERAL SUPPORT MAINTENANCE
 REPAIR PARTS AND SPECIAL TOOLS LIST
 TRUCK, 5-TON, 6X6, M809 SERIES TRUCKS (DIESEL)

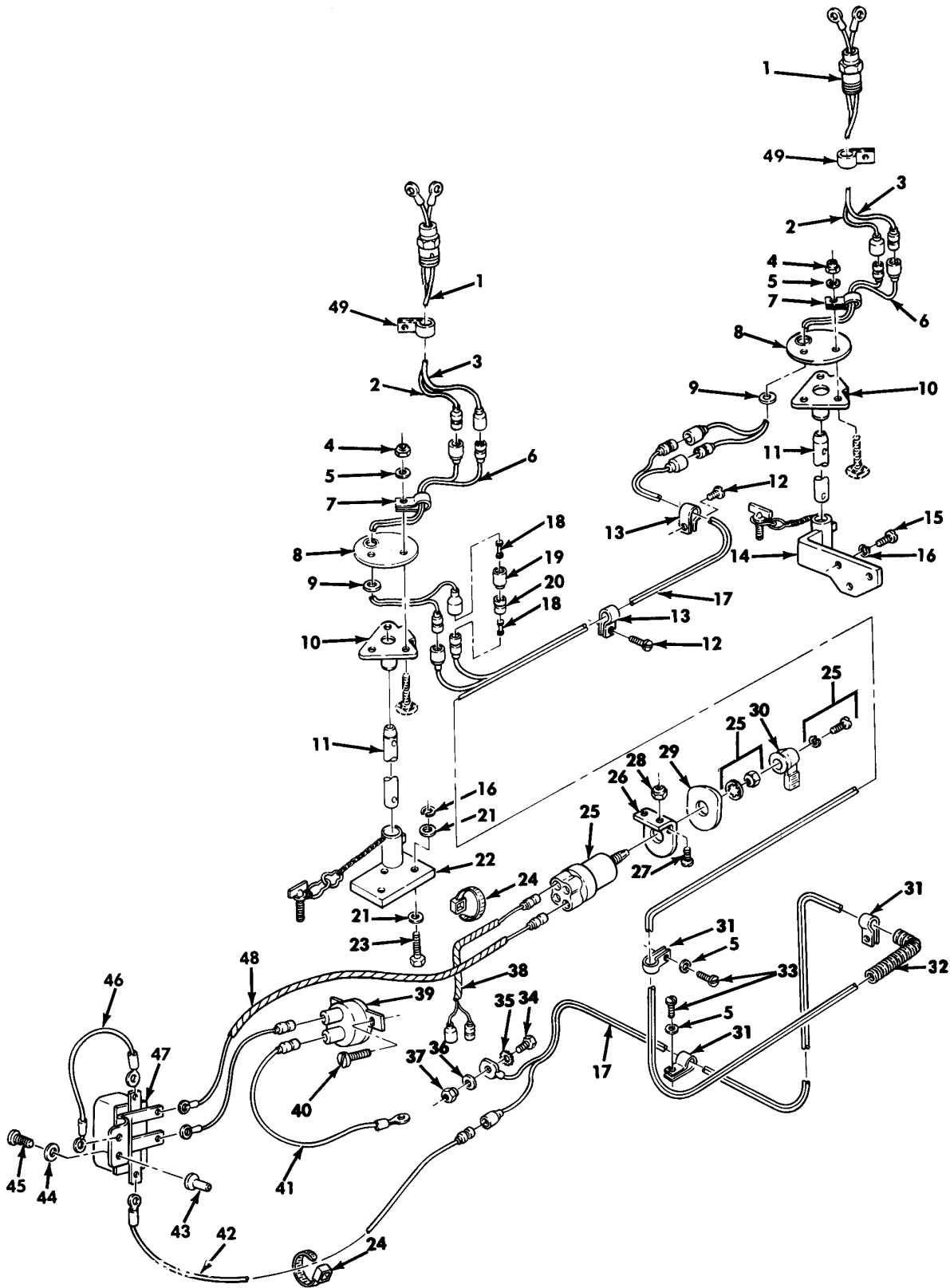

Figure 504. Convoy Warning Light Kit, Van.

(1) ITEM NO	(2) SMR CODE	(3) NSN	(4) CAGEC	(5) PART NUMBER	(6) DESCRIPTION AND USABLE ON CODE (UOC)	(7) QTY
GROUP 3307 SPECIAL PURPOSE KITS						
FIG. 504 CONVOY WARNING LIGHT KIT, VAN						
1	PAOZZ	6250-01-253-5296	19207	12296640	HOLDER,LAMPHOLDER PART OF KIT P/N 12301193..... UOC:630,631,632	2
2	PAOZZ	6150-01-320-9755	19207	12296578-6	CABLE ASSEMBLY,POWE PART OF KIT P/N 12301193..... UOC:630,631,632	3
3	PAOZZ	6150-01-323-4700	19207	12296578-9	CABLE ASSEMBLY,POWE PART OF KIT P/N 12301193..... UOC:630,631,632	2
4	PAOZZ	5310-00-761-6882	96906	MS51967-2	NUT,PLAIN,HEXAGON PART OF KIT P/N 12301193..... UOC:630,631,632	2
5	PAOZZ	5310-00-809-4058	96906	MS27183-10	WASHER,FLAT PART OF KIT P/N 12301193..... UOC:630,631,632	13
6	PFOZZ	6150-01-223-7271	19207	12301167-2	CABLE ASSEMBLY,POWE PART OF KIT P/N 12301193..... UOC:630,631,632	2
7	PAOZZ	5340-00-067-3868	96906	MS21333-109	CLAMP,LOOP PART OF KIT P/N 12301193 UOC:630,631,632	2
8	PAOZZ	5340-01-205-2504	19207	12301062	PLATE,MOUNTING PART OF KIT P/N 12301193..... UOC:630,631,632	2
9	PAOZZ	5325-00-164-2087	96906	MS35489-39	GROMMET,NONMETALLIC PART OF KIT P/N 12301193..... UOC:630,631,632	2
10	PFOZZ	5340-01-217-8296	19207	12296642	PLATE,MOUNTING PART OF KIT P/N 12301193..... UOC:630,631,632	2
11	PAOZZ	4730-01-221-1445	19207	12301208	PIPE,STEEL,BLACK PART OF KIT P/N 12301193..... UOC:630,631,632	2
12	PAOZZ	5305-00-477-0124	96906	MS51861-49C	SCREW,TAPPING PART OF KIT P/N 12301193..... UOC:630,631,632	25
13	PAOZZ	5340-00-091-3790	96906	MS21333-72	CLAMP,LOOP PART OF KIT P/N 12301193 UOC:630,631,632	25
14	PFOZZ	5340-01-223-3538	19207	12301194	BRACKET,ANGLE PART OF KIT P/N 12301193..... UOC:630,631,632	1
15	PAOZZ	5305-00-724-7222	80204	B1821BH063C200N	SCREW,CAP,HEXAGON H PART OF KIT P/N 12301193..... UOC:630,631,632	3
16	PAOZZ	5310-00-820-6653	96906	MS35338-50	WASHER,LOCK PART OF KIT P/N 12301193..... UOC:630,631,632	6
17	PFOZZ	6150-01-223-7272	19207	12301168-2	CABLE ASSEMBLY,POWE PART OF KIT P/N 12301193..... UOC:630,631,632	1

(1) ITEM NO	(2) SMR CODE	(3) NSN	(4) CAGEC	(5) PART NUMBER	(6) DESCRIPTION AND USABLE ON CODE (UOC)	(7) QTY
18	PAOZZ	5935-00-214-0904	19207	7982907	DUMMY CONNECTOR, PLU PART OF KIT P/N 12301193..... UOC: 630, 631, 632	4
19	PAOZZ	5935-00-833-8561	19207	8338561	SHELL, ELECTRICAL CO PART OF KIT P/N 12301193..... UOC: 630, 631, 632	2
20	PAOZZ	5935-00-572-9180	19207	8338566	SHELL, ELECTRICAL CO PART OF KIT P/N 12301193..... UOC: 630, 631, 632	2
21	PAOZZ	5310-00-823-8803	96906	MS27183-21	WASHER, FLAT PART OF KIT P/N 12301193..... UOC: 630, 631, 632	6
22	PFOZZ	5340-01-223-0359	19207	12301195	BRACKET, ANGLE PART OF KIT P/N 12301193..... UOC: 630, 631, 632	1
23	PAOZZ	5306-01-467-0924	80204	B1821BH063F400N	BOLT, MACHINE PART OF KIT P/N 12301193..... UOC: 630, 631, 632	3
24	PAOZZ	5975-00-074-2072	96906	MS3367-1-9	STRAP, TIEDOWN, ELECT PART OF KIT P/N 12301193..... UOC: 630, 631, 632	34
25	PAOZZ	5930-00-699-9438	96906	MS39060-2	SWITCH, ROTARY PART OF KIT P/N 12301193..... UOC: 630, 631, 632	1
26	PFOZZ	5340-00-176-0868	19207	7059461	BRACKET, ANGLE PART OF KIT P/N 12301193..... UOC: 630, 631, 632	1
27	PAOZZ	5305-00-989-7434	96906	MS35207-263	SCREW, MACHINE PART OF KIT P/N 12301193..... UOC: 630, 631, 632	2
28	PAOZZ	5310-00-877-5797	96906	MS21044-N3	NUT, SELF-LOCKING, HE PART OF KIT P/N 12301193..... UOC: 630, 631, 632	4
29	PAOZZ	9905-00-252-5587	19207	7409993	PLATE, IDENTIFICATIO PART OF KIT P/N 12301193..... UOC: 630, 631, 632	1
30	PAOZZ	5930-00-130-5349	19207	5381088	HANDLE, SWITCH PART OF KIT P/N 12301193..... UOC: 630, 631, 632	1
31	PAOZZ	5340-00-057-3043	96906	MS21333-112	CLAMP, LOOP PART OF KIT P/N 12301193 UOC: 630, 631, 632	13
32	PAOZZ		19207	12301226	CONDUIT PART OF KIT P/N 12301193... UOC: 630, 631, 632	1
33	PAOZZ	5305-01-229-9587	24617	9414109	SCREW, TAPPING PART OF KIT P/N 12301193..... UOC: 630, 631, 632	11
34	PAOZZ	5305-00-269-2803	96906	MS90726-60	SCREW, CAP, HEXAGON H PART OF KIT P/N 12301193..... UOC: 630, 631, 632	1

(1) ITEM NO	(2) SMR CODE	(3) NSN	(4) CAGEC	(5) PART NUMBER	(6) DESCRIPTION AND USABLE ON CODE (UOC)	(7) QTY
35	PAOZZ	5310-00-061-1258	96906	MS45904-76	WASHER, LOCK PART OF KIT P/N 12301193..... UOC: 630, 631, 632	1
36	PAOZZ	5310-00-080-6004	96906	MS27183-14	WASHER, FLAT PART OF KIT P/N 12301193..... UOC: 630, 631, 632	1
37	PAOZZ	5310-00-959-1488	96906	MS51922-21	NUT, SELF-LOCKING, HE PART OF KIT P/N 12301193..... UOC: 630, 631, 632	1
38	PFOZZ	5995-01-200-3203	19207	12301087	CABLE ASSEMBLY, ELEC PART OF KIT P/N 12301193..... UOC: 630, 631, 632	1
39	PAOZZ	5925-01-430-2318	58536	AA55571/01-001	CIRCUIT BREAKER PART OF KIT P/N 12301193..... UOC: 630, 631, 632	1
40	PAOZZ	5305-00-855-0965	96906	MS24629-38	SCREW, TAPPING PART OF KIT P/N 12301193..... UOC: 630, 631, 632	2
41	PAOZZ	6150-01-323-0489	19207	12296578-8	CABLE ASSEMBLY, POWE PART OF KIT P/N 12301193..... UOC: 630, 631, 632	1
42	PFOZZ	6150-01-223-7252	19207	12301166-2	CABLE ASSEMBLY, POWE PART OF KIT P/N 12301193..... UOC: 630, 631, 632	1
43	PAOZZ	5310-00-269-3465	96906	MS27130-S38	NUT, PLAIN, BLIND RIV PART OF KIT P/N 12301193..... UOC: 630, 631, 632	2
44	PAOZZ	5310-00-209-1239	96906	MS35335-60	WASHER, LOCK PART OF KIT P/N 12301193..... UOC: 630, 631, 632	2
45	PAOZZ	5305-00-993-1848	96906	MS35207-265	SCREW, MACHINE PART OF KIT P/N 12301193..... UOC: 630, 631, 632	2
46	MOOZZ		19207	11664640	LEAD ASSEMBLY PART OF KIT P/N 12301193..... UOC: 630, 631, 632	1
47	PAOZZ	2920-00-848-3292	19207	10947529	CUTOUT RELAY, ENGINE PART OF KIT P/N 12301193..... UOC: 630, 631, 632	1
48	PAOZZ	6150-01-323-4632	19207	12296578-7	CABLE ASSEMBLY, POWE PART OF KIT P/N 12301193..... UOC: 630, 631, 632	1
49	PAOZA	5340-00-425-1349	96906	MS21334-23	CLAMP, LOOP PART OF KIT P/N 12301193 UOC: 630, 631, 632	2
KIT	PDOZZ	6220-01-219-7621	19207	12301193	LIGHTING KIT, VEHICU..... BRACKET, ANGLE (1) 504-14 BRACKET, ANGLE (1) 504-22 BRACKET, ANGLE (1) 504-26 CABLE ASSEMBLY, ELEC (1) 504-38 CABLE ASSEMBLY, POWE (1) 504-17 CABLE ASSEMBLY, POWE (1) 504-41 CABLE ASSEMBLY, POWE (1) 504-42 CABLE ASSEMBLY, POWE (1) 504-48 CIRCUIT BREAKER (1) 504-39 CONDUIT (1) 504-32 CUTOUT RELAY, ENGINE (1) 504-47 HANDLE, SWITCH (1) 504-30 LEAD ASSEMBLY (1) 504-46 NUT, SELF-LOCKING, HE (1) 504-37 PLATE, IDENTIFICATIO (1) 504-29 SCREW, CAP, HEXAGON H (1) 504-34 SWITCH, ROTARY (1) 504-25	1

(1) ITEM NO	(2) SMR CODE	(3) NSN	(4) CAGEC	(5) PART NUMBER	(6) DESCRIPTION AND USABLE ON	(7) CODE (UOC)	(7) QTY
					WASHER, FLAT	(1) 504-36	
					WASHER, LOCK	(1) 504-35	
					CABLE ASSEMBLY, POWE	(2) 504-3	
					CABLE ASSEMBLY, POWE	(2) 504-6	
					CLAMP, LOOP	(2) 504-49	
					CLAMP, LOOP	(2) 504-7	
					GROMMET, NONMETALLIC	(2) 504-9	
					HOLDER, LAMPHOLDER	(2) 504-1	
					NUT, PLAIN, BLIND RIV	(2) 504-43	
					NUT, PLAIN, HEXAGON	(2) 504-4	
					PIPE, STEEL, BLACK	(2) 504-11	
					PLATE, MOUNTING	(2) 504-10	
					PLATE, MOUNTING	(2) 504-8	
					SCREW, MACHINE	(2) 504-27	
					SCREW, MACHINE	(2) 504-45	
					SCREW, TAPPING	(2) 504-40	
					SHELL, ELECTRICAL CO	(2) 504-19	
					SHELL, ELECTRICAL CO	(2) 504-20	
					WASHER, LOCK	(2) 504-44	
					BOLT, MACHINE	(3) 504-23	
					CABLE ASSEMBLY, POWE	(3) 504-2	
					SCREW, CAP, HEXAGON H	(3) 504-15	
					DUMMY CONNECTOR, PLU	(4) 504-18	
					NUT, SELF-LOCKING, HE	(4) 504-28	
					WASHER, FLAT	(6) 504-21	
					WASHER, LOCK	(6) 504-16	
					SCREW, TAPPING	(11) 504-33	
					CLAMP, LOOP	(13) 504-31	
					WASHER, FLAT	(13) 504-5	
					CLAMP, LOOP	(25) 504-13	
					SCREW, TAPPING	(25) 504-12	
					STRAP, TIEDOWN, ELECT	(34) 504-24	
					UOC: 630, 631, 632		

END OF FIGURE

UNIT, DIRECT SUPPORT, AND GENERAL SUPPORT MAINTENANCE
 REPAIR PARTS AND SPECIAL TOOLS LIST
 TRUCK, 5-TON, 6X6, M809 SERIES TRUCKS (DIESEL)

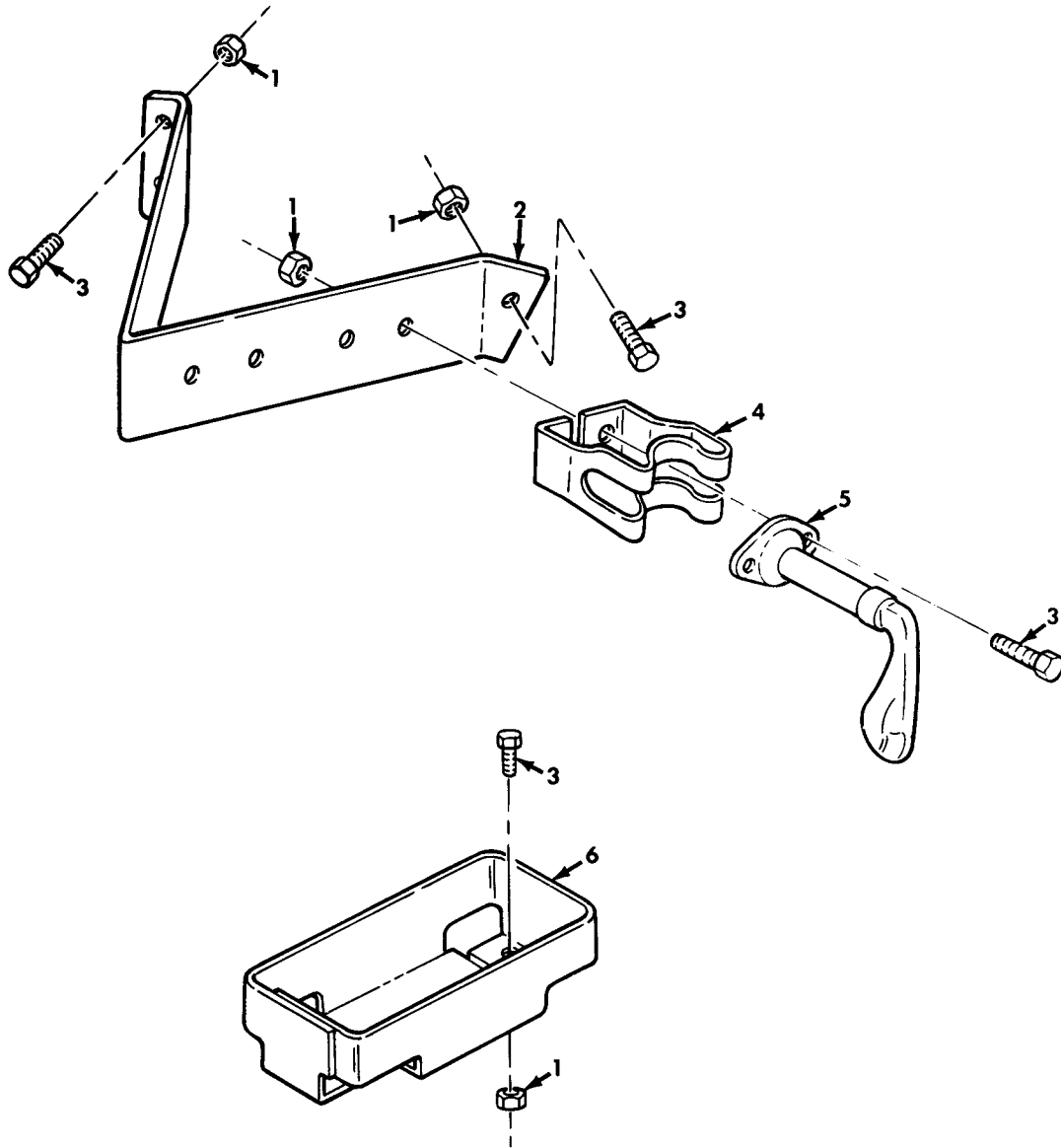

Figure 505. M14/M16 Rifle Mounting Kit.

(1) ITEM NO	(2) SMR CODE	(3) NSN	(4) CAGEC	(5) PART NUMBER	(6) DESCRIPTION AND USABLE ON CODE (UOC)	(7) QTY
GROUP 3307 SPECIAL PURPOSE KITS						
FIG. 505 M14/M16 RIFLE MOUNTING KIT						
1	PAOZZ	5310-00-877-5796	80205	MS21044-N4	NUT,SELF-LOCKING,HE PART OF KIT P/N 12301044.....	11
2	PFOZZ	5340-01-210-8801	19207	12301046	BRACKET,CATCH PART OF KIT P/N 12301044.....	1
3	PAOZZ	5305-00-267-8953	80204	B1821BH025F063N	SCREW,CAP,HEXAGON H PART OF KIT P/N 12301044.....	11
4	PFOZZ	5342-00-455-5899	19207	11630581	BRACKET,MOUNTING,CA PART OF KIT P/N 12301044.....	2
5	PFOZZ	1095-00-763-7348	19207	11630529	RACK,STORAGE,SMALL PART OF KIT P/N 12301044.....	2
6	PFOZZ	2590-00-264-8828	19207	11630594	SUPPORT,RIFLE MOUNT PART OF KIT P/N 12301044.....	2
KIT	PDOZZ	2540-01-223-0041	19207	12301044	KIT,M14,M16 RIFLE M..... BRACKET,CATCH (1) 505-2 BRACKET,MOUNTING,CA (2) 505-4 NUT,SELF-LOCKING,HE (11) 505-1 RACK,STORAGE,SMALL (2) 505-5 SUPPORT,RIFLE MOUNT (2) 505-6 SCREW,CAP,HEXAGON H (11) 505-3	1

END OF FIGURE

UNIT, DIRECT SUPPORT, AND GENERAL SUPPORT MAINTENANCE
 REPAIR PARTS AND SPECIAL TOOLS LIST
 TRUCK, 5-TON, 6X6, M809 SERIES TRUCKS (DIESEL)

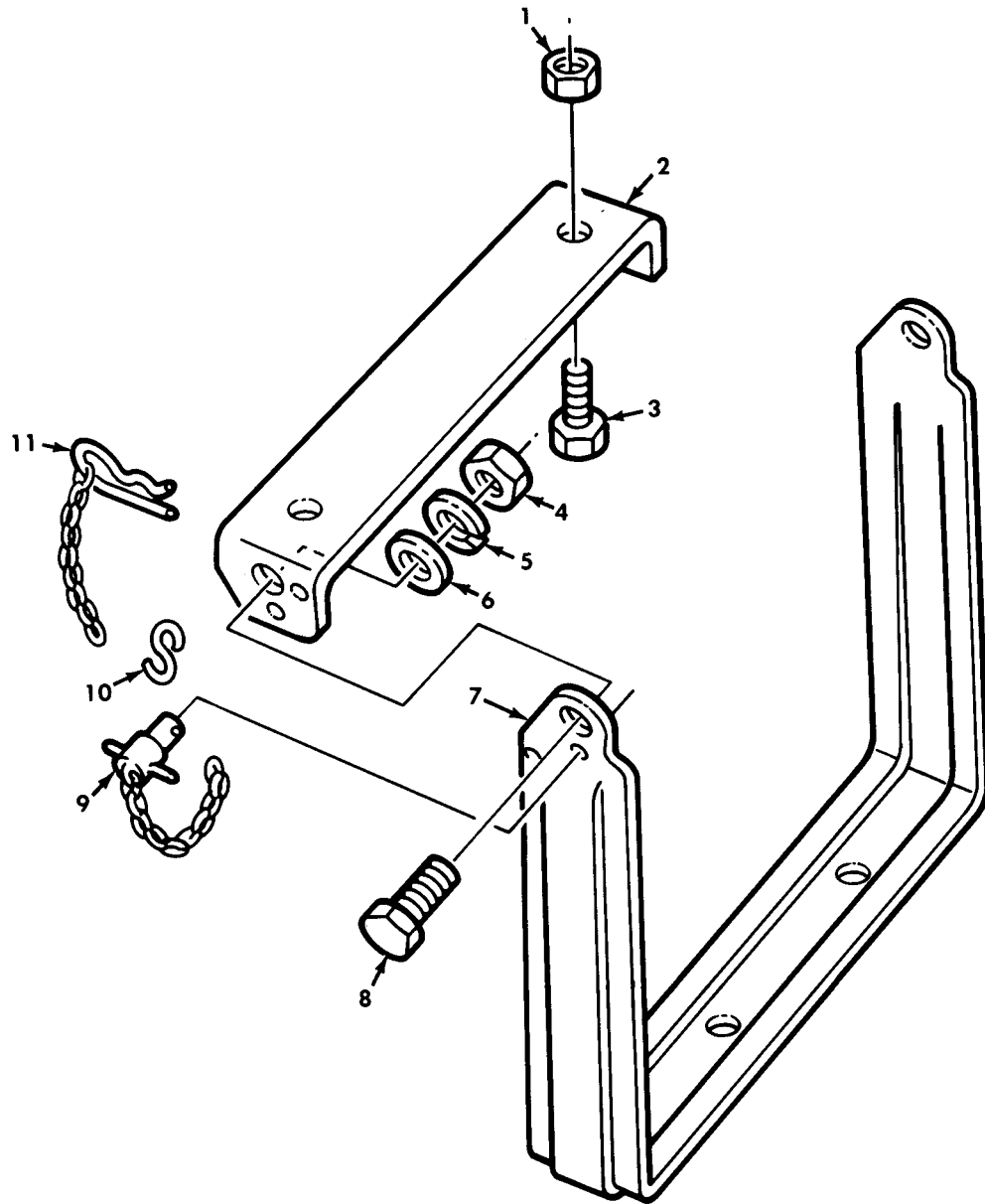

Figure 506. Front Bumper Step Kit.

(1) ITEM NO	(2) SMR CODE	(3) NSN	(4) CAGEC	(5) PART NUMBER	(6) DESCRIPTION AND USABLE ON CODE (UOC)	(7) QTY
GROUP 3307 SPECIAL PURPOSE KITS						
FIG. 506 FRONT BUMPER STEP KIT						
1	PAOZZ	5310-00-877-5795	96906	MS21044N8	NUT,SELF-LOCKING,HE PART OF KIT P/N 12300799.....	2
2	PAOZZ	5340-01-149-1314	19207	12300782	BRACKET,DOUBLE ANGL PART OF KIT P/N 12300799.....	1
3	PAOZZ	5305-00-725-4183	96906	MS90726-113	SCREW,CAP,HEXAGON H PART OF KIT P/N 12300799.....	2
4	PAOZZ	5310-00-488-3888	96906	MS51943-40	NUT,SELF-LOCKING,HE PART OF KIT P/N 12300799.....	2
5	PAOZZ	5310-00-584-5272	96906	MS35338-48	WASHER,LOCK PART OF KIT P/N 12300799.....	2
6	PAOZZ	5310-00-809-5998	96906	MS27183-18	WASHER,FLAT PART OF KIT P/N 12300799.....	2
7	KFOZZ		19207	12300783	STEP PART OF KIT P/N 12300799.....	1
8	PAOZZ	5305-00-719-5219	96906	MS90727-111	SCREW,CAP,HEXAGON H PART OF KIT P/N 12300799.....	2
9	PAOZZ	5315-01-158-3171	19207	12300800	PIN,QUICK RELEASE PART OF KIT P/N 12300799.....	1
10	PAOZZ	4030-00-270-5436	96906	MS87006-3	HOOK,CHAIN,S PART OF KIT P/N 12300799.....	1
11	PAOZZ	5340-01-149-1350	19207	12300844	CLIP AND CHAIN PART OF KIT P/N 12300799.....	1
KIT	PDOZZ	2540-01-149-1389	19207	12300799	KIT,FRONT BUMPER..... BRACKET,DOUBLE ANGL (1) 506-2 CLIP AND CHAIN (1) 506-11 HOOK,CHAIN,S (1) 506-10 PIN,QUICK RELEASE (1) 506-9 STEP (1) 506-7 NUT,SELF-LOCKING,HE (2) 506-1 NUT,SELF-LOCKING,HE (2) 506-4 SCREW,CAP,HEXAGON H (2) 506-3 SCREW,CAP,HEXAGON H (2) 506-8 WASHER,FLAT (2) 506-6 WASHER,LOCK (2) 506-5	1

END OF FIGURE

UNIT, DIRECT SUPPORT, AND GENERAL SUPPORT MAINTENANCE
 REPAIR PARTS AND SPECIAL TOOLS LIST
 TRUCK, 5-TON, 6X6, M809 SERIES TRUCKS (DIESEL)

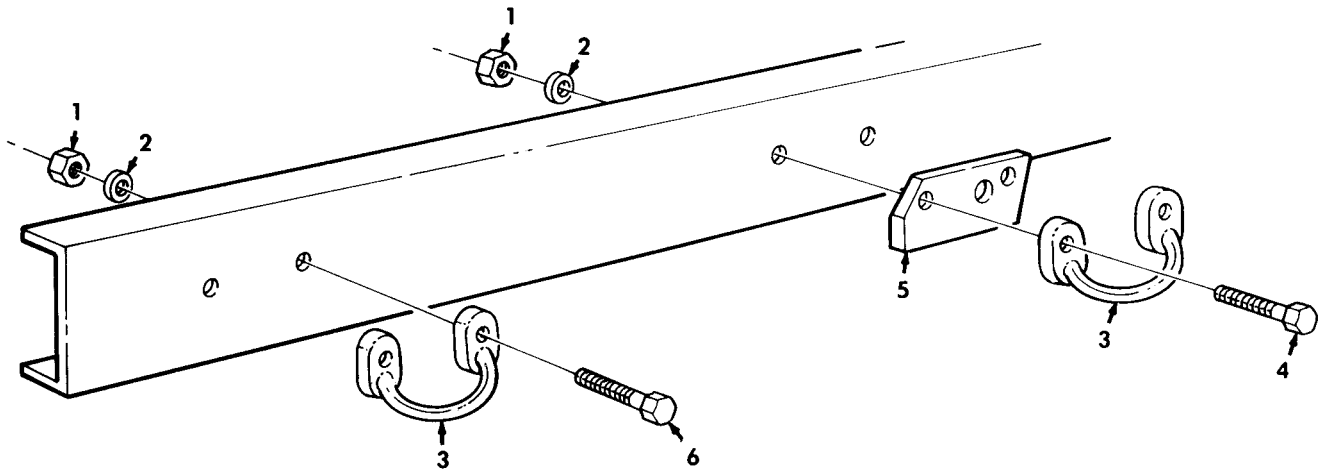

Figure 507. Vehicle Tiedown Kits.

(1) ITEM NO	(2) SMR CODE	(3) NSN	(4) CAGEC	(5) PART NUMBER	(6) DESCRIPTION AND USABLE ON CODE (UOC)	(7) QTY
GROUP 3307 SPECIAL PURPOSE KITS						
FIG. 507 VEHICLE TIEDOWN KITS						
1	PAOZZ	5310-00-488-3888	96906	MS51943-40	NUT,SELF-LOCKING,HE PART OF KIT P/N 12356842..... UOC:621,628,629,630,631,632	40
1	PAOZZ	5310-00-488-3888	96906	MS51943-40	NUT,SELF-LOCKING,HE PART OF KIT P/N 12356845..... UOC:614,623,624,625,626,627,633,634,635, 637,638	32
1	PAOZZ	5310-00-488-3888	96906	MS51943-40	NUT,SELF-LOCKING,HE PART OF KIT P/N 12356845..... UOC:622	28
2	PAOZZ	5310-00-180-8544	19207	10872159	WASHER,FLAT PART OF KIT P/N 12356842..... UOC:621,628,629,630,631,632	40
2	PAOZZ	5310-00-180-8544	19207	10872159	WASHER,FLAT PART OF KIT P/N 12356845..... UOC:614,623,624,625,626,627,633,634,635, 637,638	32
2	PAOZZ	5310-00-180-8544	19207	10872159	WASHER,FLAT PART OF KIT P/N 12356845..... UOC:622	28
3	PBOZZ	5340-01-291-9212	19207	12301265	LOOP,STRAP FASTENER PART OF KIT P/N 12356842..... UOC:621,628,629,630,631,632	20
3	PBOZZ	5340-01-291-9212	19207	12301265	LOOP,STRAP FASTENER PART OF KIT P/N 12356845..... UOC:614,623,624,625,626,627,633,634,635, 637,638	16
3	PBOZZ	5340-01-291-9212	19207	12301265	LOOP,STRAP FASTENER PART OF KIT P/N 12356845..... UOC:622	14
4	PAOZZ	5305-00-719-5240	99696	375N300-001-21	SCREW,CAP,HEXAGON H PART OF KIT P/N 12356842..... UOC:621,628,629,630,631,632	4
4	PAOZZ	5305-00-719-5240	99696	375N300-001-21	SCREW,CAP,HEXAGON H PART OF KIT P/N 12356845..... UOC:614,622,623,624,625,626,627,633,634, 635,637,638	4
5	PAOZZ	5365-01-304-9529	19207	12356901	SPACER,PLATE PART OF KIT P/N 12356842..... UOC:621,628,629,630,631,632	2
5	PAOZZ	5365-01-304-9529	19207	12356901	SPACER,PLATE PART OF KIT P/N 12356845..... UOC:614,622,623,624,625,626,627,633,634, 635,637,638	4
6	PAOZZ	5305-00-719-5239	96906	MS90727-116	SCREW,CAP,HEXAGON H PART OF KIT P/N 12356842..... UOC:621,628,629,630,631,632	36
6	PAOZZ	5305-00-719-5239	96906	MS90727-116	SCREW,CAP,HEXAGON H PART OF KIT P/N 12356845..... UOC:614,623,624,625,626,627,633,634,635,	24
KIT	PDOZZ	2590-01-281-1271	19207	12356842	KIT,LOOP TIE DOWN..... SPACER,PLATE (2) 507-5 SCREW,CAP,HEXAGON H (4) 507-4 LOOP,STRAP FASTENER (20) 507-3 SCREW,CAP,HEXAGON H (36) 507-6 NUT,SELF-LOCKING,HE (40) 507-1 WASHER,FLAT (40) 507-2 UOC:621,628,629,630,631,632	1

(1) ITEM NO	(2) SMR CODE	(3) NSN	(4) CAGEC	(5) PART NUMBER	(6) DESCRIPTION AND USABLE ON CODE (UOC)	(7) QTY
KIT	PDOZZ	2540-01-281-1272	19207	12356845	KIT-VEHICLE TIEDOWN.....	1
					SCREW,CAP,HEXAGON H (4) 507-4	
					SPACER,PLATE (4) 507-5	
					LOOP,STRAP FASTENER (14) 507-3	
					LOOP,STRAP FASTENER (16) 507-3	
					SCREW,CAP,HEXAGON H (24) 507-6	
					NUT,SELF-LOCKING,HE (28) 507-1	
					WASHER,FLAT (28) 507-2	
					NUT,SELF-LOCKING,HE (32) 507-1	
					WASHER,FLAT (32) 533-2	
					UOC:614,622,623,624,625,626,627,633, 634,635,637,638	

END OF FIGURE

UNIT, DIRECT SUPPORT, AND GENERAL SUPPORT MAINTENANCE
 REPAIR PARTS AND SPECIAL TOOLS LIST
 TRUCK, 5-TON, 6X6, M809 SERIES TRUCKS (DIESEL)

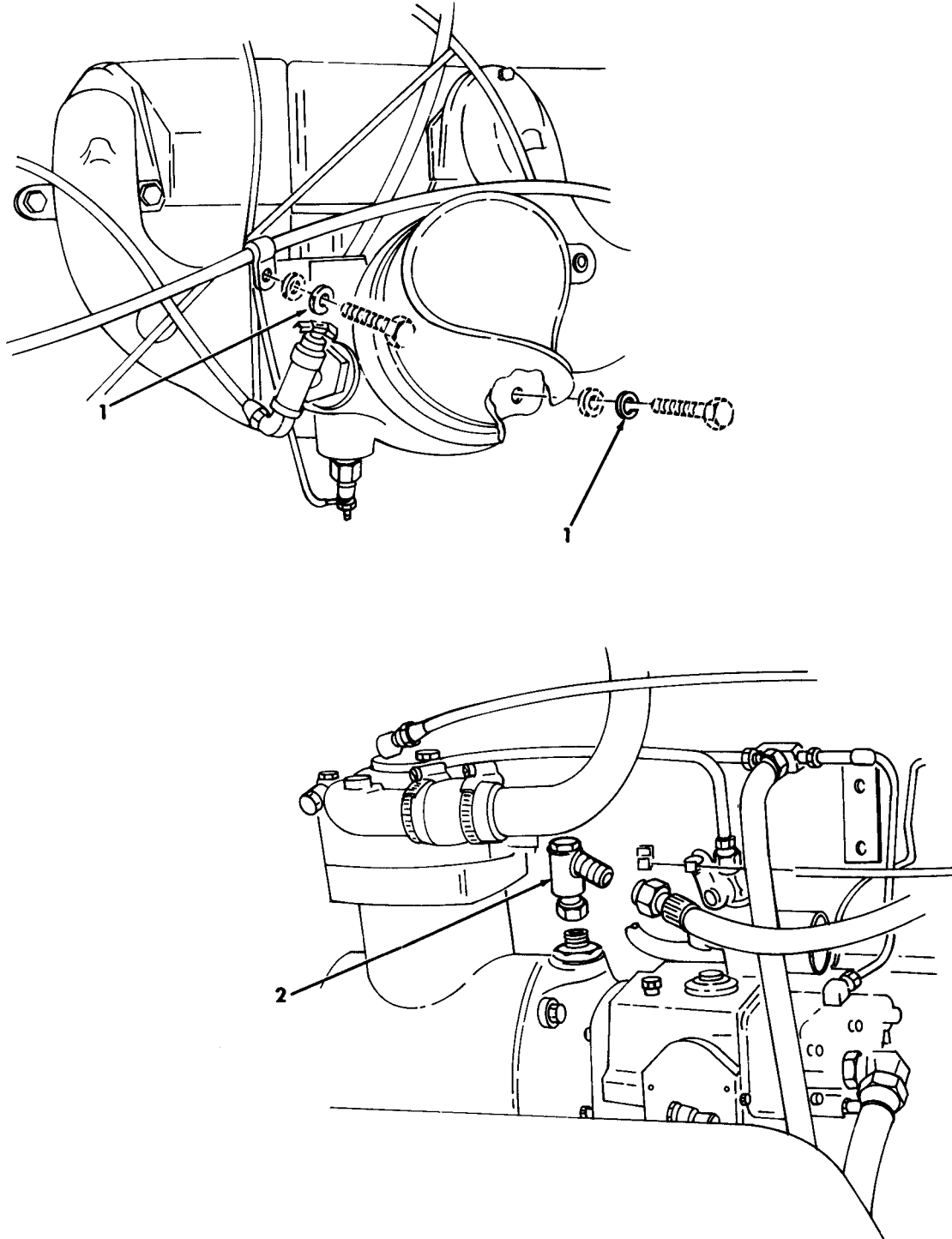

Figure 508. Tach Cable Interference Relief Kit.

(1) ITEM NO	(2) SMR CODE	(3) NSN	(4) CAGEC	(5) PART NUMBER	(6) DESCRIPTION AND USABLE ON CODE (UOC)	(7) QTY
GROUP 3307 SPECIAL PURPOSE KITS						
FIG. 508 TACH CABLE INTERFERENCE RELIEF KIT						
1	PAOZZ	5310-00-011-5093	96906	MS35338-65	WASHER, LOCK PART OF KIT P/N 12357123.....	2
2	PAOZZ	3010-01-290-1450	19207	12357124	ADAPTER, SPEEDOMETER PART OF KIT P/N 12357123.....	1
KIT	PDOZZ	3040-01-281-9856	19207	12357123	KIT, TACHOMETER CABL..... ADAPTER, SPEEDOMETER (1) 508-2 WASHER, LOCK (2) 508-1	1

END OF FIGURE

UNIT, DIRECT SUPPORT, AND GENERAL SUPPORT MAINTENANCE
 REPAIR PARTS AND SPECIAL TOOLS LIST
 TRUCK, 5-TON, 6X6, M809 SERIES TRUCKS (DIESEL)

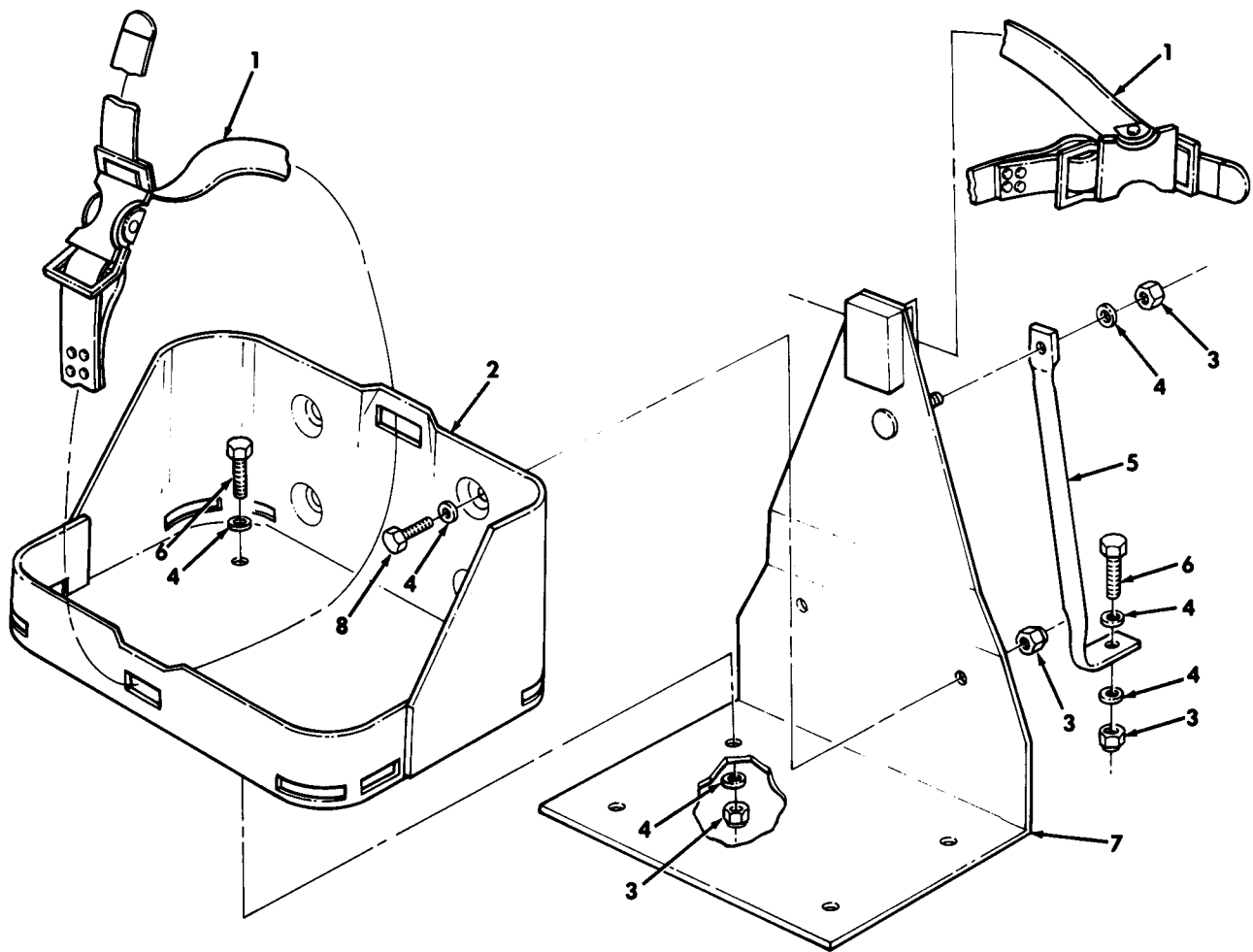

Figure 509. Portable Decontamination Mounting Kit.

(1) ITEM NO	(2) SMR CODE	(3) NSN	(4) CAGEC	(5) PART NUMBER	(6) DESCRIPTION AND USABLE ON CODE (UOC)	(7) QTY
GROUP 3307 SPECIAL PURPOSE KITS						
FIG. 509 PORTABLE DECONTAMINATION MOUNTING KIT						
1	PAOZZ	5340-00-968-4060	19207	8690527	STRAP,WEBBING PART OF KIT P/N 12356674.....	2
2	PAOZZ	2590-01-168-1489	19207	7064504	BRACKET,ASSEMBLY LI PART OF KIT P/N 12356674.....	1
3	PAOZZ	5310-00-982-4908	96906	MS21045-6	NUT,SELF-LOCKING,HE PART OF KIT P/N 12356674.....	8
4	PAOZZ	5310-00-809-4061	96906	MS27183-15	WASHER,FLAT PART OF KIT P/N 12356674.....	13
5	PAOZZ	2540-01-277-6474	19207	12356678	ARM,REARVIEW MIRROR PART OF KIT P/N 12356674.....	1
6	PAOZZ	5305-00-269-3239	80204	B1821BH038F138N	SCREW,CAP,HEXAGON H PART OF KIT P/N 12356674.....	5
7	PAOZZ	5342-01-319-2320	19207	12356676	BRACKET,SUPPORT PART OF KIT P/N 12356674.....	1
8	PAOZZ	5305-00-269-2803	96906	MS90726-60	SCREW,CAP,HEXAGON H PART OF KIT P/N 12356674.....	2
KIT	PAOZZ	2540-01-280-8920	19207	12356674	KIT,PORTABLE,DECON.....	1
					ARM,REARVIEW MIRROR (1) 509-5	
					BRACKET,ASSEMBLY LI (1) 509-2	
					BRACKET,SUPPORT (1) 509-7	
					SCREW,CAP,HEXAGON H (2) 509-8	
					STRAP,WEBBING (2) 509-1	
					SCREW,CAP,HEXAGON H (5) 509-6	
					NUT,SELF-LOCKING,HE (8) 509-3	
					WASHER,FLAT (13) 509-4	

END OF FIGURE

UNIT, DIRECT SUPPORT, AND GENERAL SUPPORT MAINTENANCE
REPAIR PARTS AND SPECIAL TOOLS LIST
TRUCK, 5-TON, 6X6, M809 SERIES TRUCKS (DIESEL)

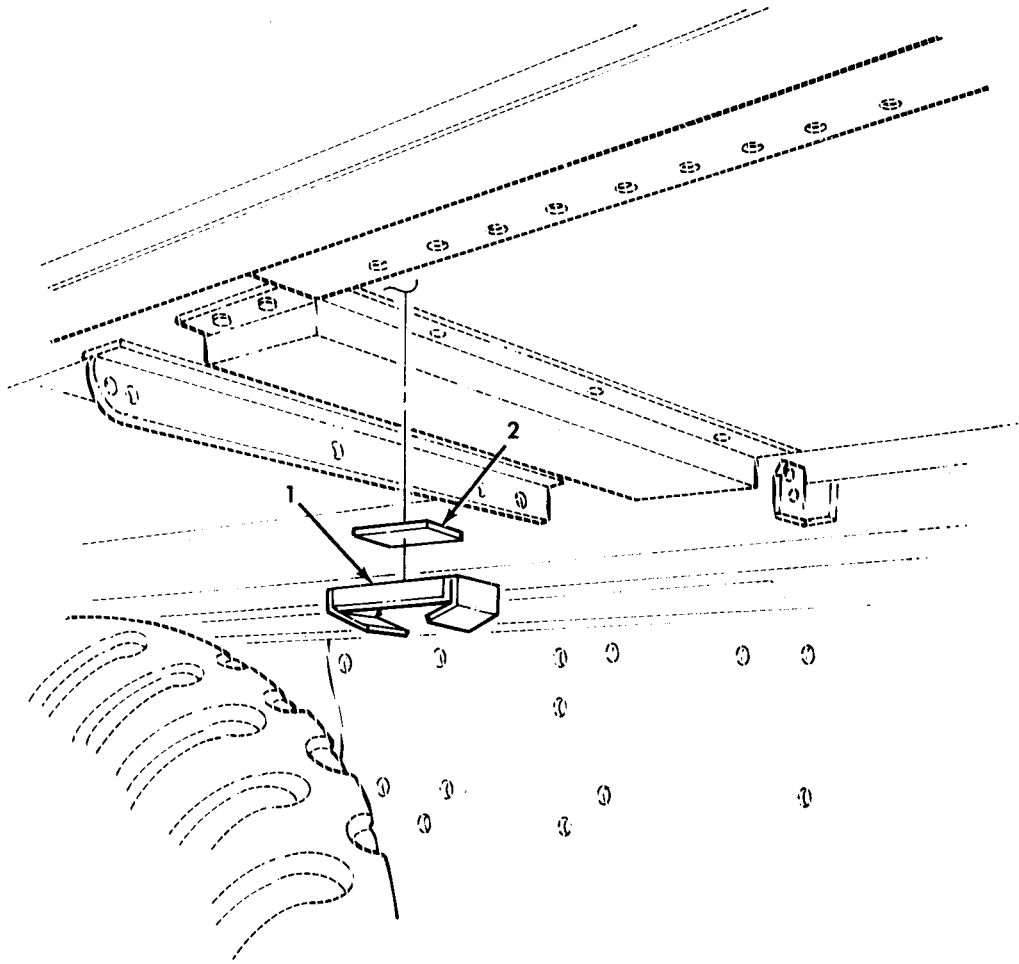

Figure 510. Cable Reel Kit.

(1) ITEM NO	(2) SMR CODE	(3) NSN	(4) CAGEC	(5) PART NUMBER	(6) DESCRIPTION AND USABLE ON CODE (UOC)	(7) QTY
GROUP 3307 SPECIAL PURPOSE KITS						
FIG. 510 CABLE REEL KIT						
1	PAOZZ	2590-01-323-6047	19207	8734957	BRACKET PART OF KIT P/N 12301049... UOC:630,631,632	2
2	PAOZZ	5365-01-321-2166	19207	10944388	SPACER,PLATE PART OF KIT P/N 12301049..... UOC:630,631,632	2

END OF FIGURE

UNIT, DIRECT SUPPORT, AND GENERAL SUPPORT MAINTENANCE
 REPAIR PARTS AND SPECIAL TOOLS LIST
 TRUCK, 5-TON, 6X6, M809 SERIES TRUCKS (DIESEL)

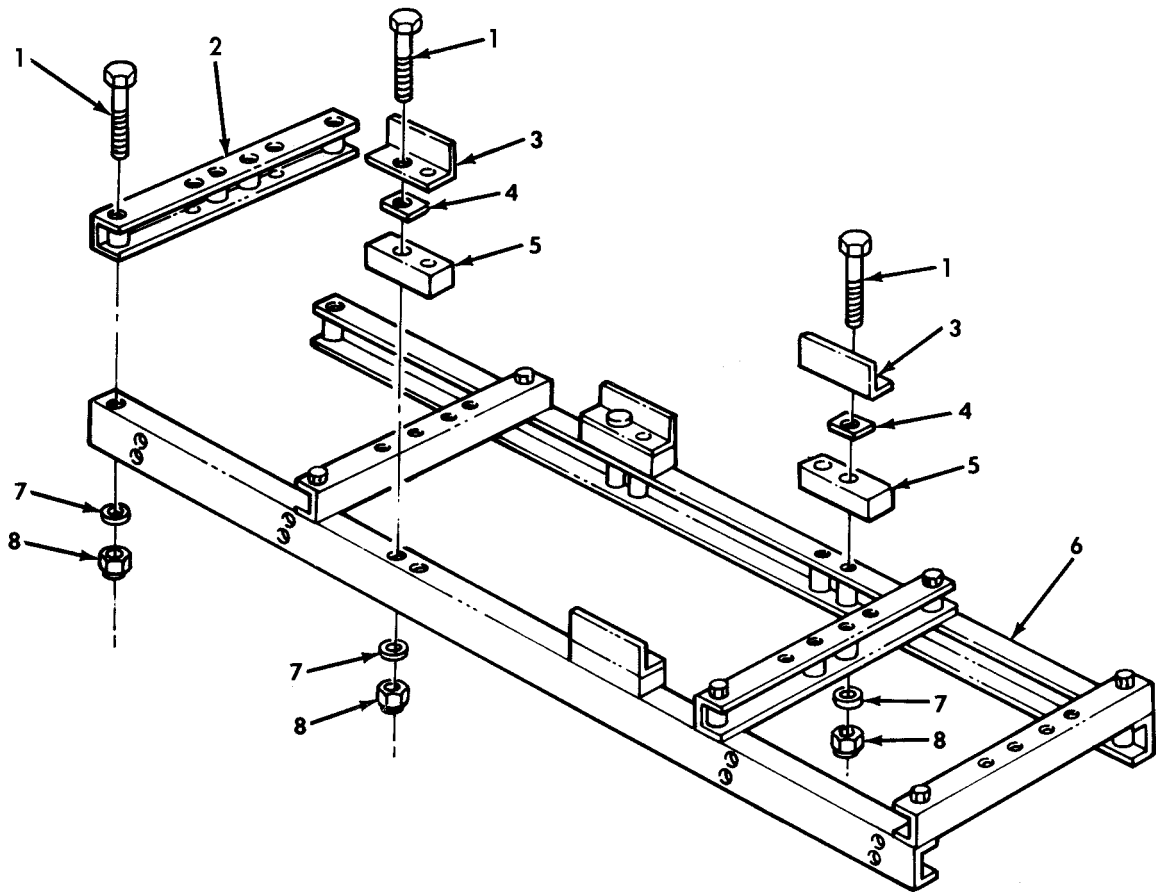

Figure 511. Cable Reel Kit.

(1) ITEM NO	(2) SMR CODE	(3) NSN	(4) CAGEC	(5) PART NUMBER	(6) DESCRIPTION AND USABLE ON CODE (UOC)	(7) QTY
GROUP 3307 SPECIAL PURPOSE KITS						
FIG. 511 CABLE REEL KIT						
1	PAOZA	5305-01-063-5055	96906	MS90725-400	SCREW,CAP,HEXAGON H PART OF KIT P/N 12301049..... UOC:630,631,632	16
2	KFOZZ		19207	12301078	SUPPORT ASSEMBLY PART OF KIT P/N 12301049..... UOC:630,631,632	4
3	PAOZZ	5340-01-319-7350	19207	12301073	BRACKET,ANGLE PART OF KIT P/N 12301049..... UOC:630,631,632	4
4	PAOZZ	5365-01-319-7321	19207	12301077	SPACER,PLATE PART OF KIT P/N 12301049..... UOC:630,631,632	9
5	PAOZZ	5365-01-320-4656	19207	12301074	SPACER,PLATE PART OF KIT P/N 12301049..... UOC:630,631,632	4
6	PAOZZ	5340-01-319-4863	19207	12301080	MAIN SUPPORT ASSEMB PART OF KIT P/N 12301049..... UOC:630,631,632	2
7	PAOZZ	5310-00-809-5998	96906	MS27183-18	WASHER,FLAT PART OF KIT P/N 12301049..... UOC:630,631,632	18
8	PAOZZ	5310-00-225-6993	96906	MS51922-33	NUT,SELF-LOCKING,HE PART OF KIT P/N 12301049..... UOC:630,631,632	16

END OF FIGURE

UNIT, DIRECT SUPPORT, AND GENERAL SUPPORT MAINTENANCE
 REPAIR PARTS AND SPECIAL TOOLS LIST
 TRUCK, 5-TON, 6X6, M809 SERIES TRUCKS (DIESEL)

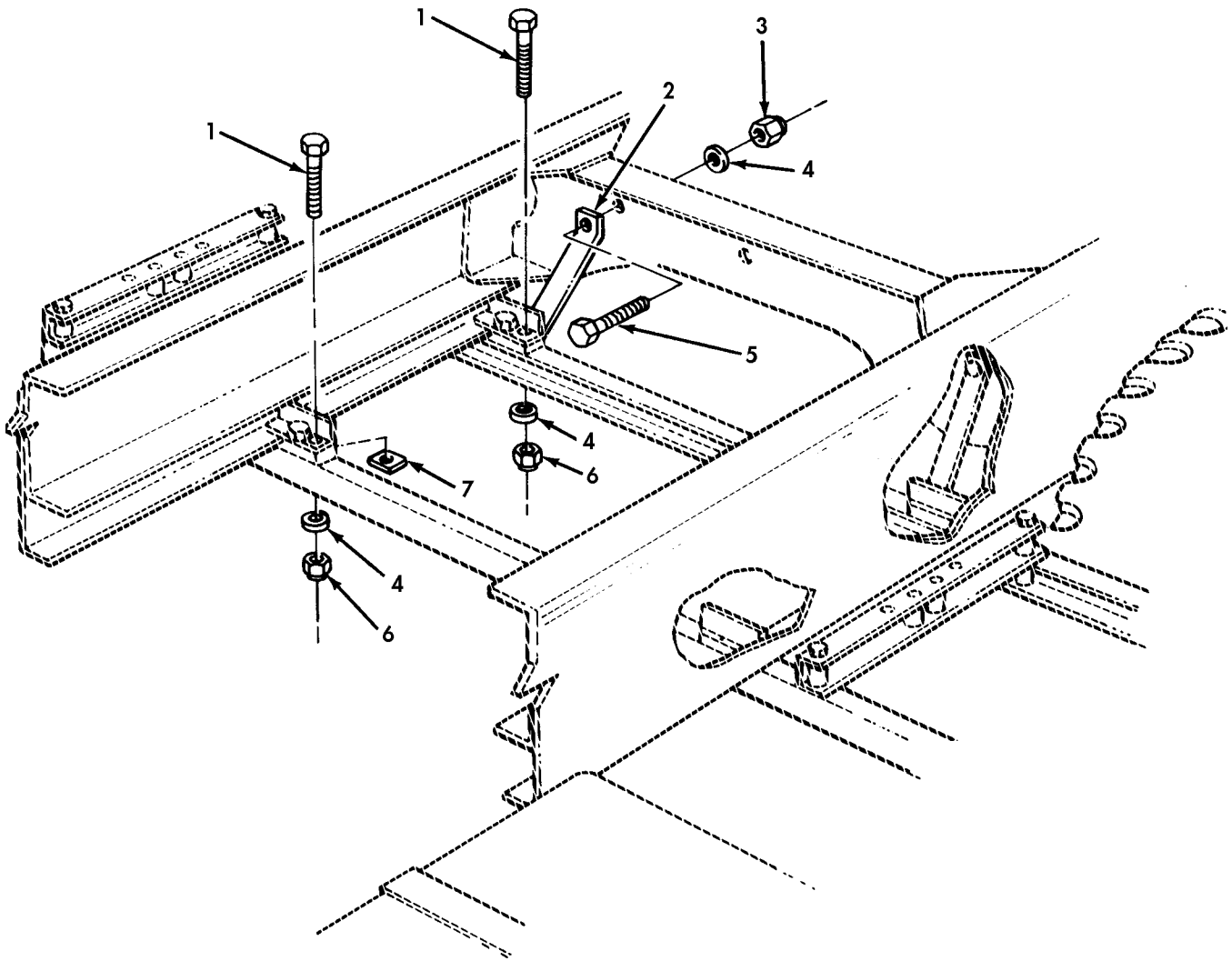

Figure 512. Cable Reel Kit.

(1) ITEM NO	(2) SMR CODE	(3) NSN	(4) CAGEC	(5) PART NUMBER	(6) DESCRIPTION AND USABLE ON CODE (UOC)	(7) QTY
GROUP 3307 SPECIAL PURPOSE KITS						
FIG. 512 CABLE REEL KIT						
1	PAOZA	5305-01-063-5055	96906	MS90725-400	SCREW,CAP,HEXAGON H PART OF KIT P/N 12301049..... UOC:630,631,632	16
2	PAOZZ	5340-01-319-4864	19207	12301356	BRACKET,MOUNTING PART OF KIT P/N 12301049..... UOC:630,631,632	2
3	PAOZZ	5310-00-171-2444	96906	MS51922-38	NUT,SELF-LOCKING,HE PART OF KIT P/N 12301049..... UOC:630,631,632	10
4	PAOZZ	5310-00-809-5998	96906	MS27183-18	WASHER,FLAT PART OF KIT P/N 12301049..... UOC:630,631,632	18
5	PAOZZ	5305-00-725-4183	96906	MS90726-113	SCREW,CAP,HEXAGON H PART OF KIT P/N 12301049..... UOC:630,631,632	4
6	PAOZZ	5310-00-225-6993	96906	MS51922-33	NUT,SELF-LOCKING,HE PART OF KIT P/N 12301049..... UOC:630,631,632	16
7	PAOZZ	5365-01-319-7321	19207	12301077	SPACER,PLATE PART OF KIT P/N 12301049..... UOC:630,631,632	9

END OF FIGURE

UNIT, DIRECT SUPPORT, AND GENERAL SUPPORT MAINTENANCE
 REPAIR PARTS AND SPECIAL TOOLS LIST
 TRUCK, 5-TON, 6X6, M809 SERIES TRUCKS (DIESEL)

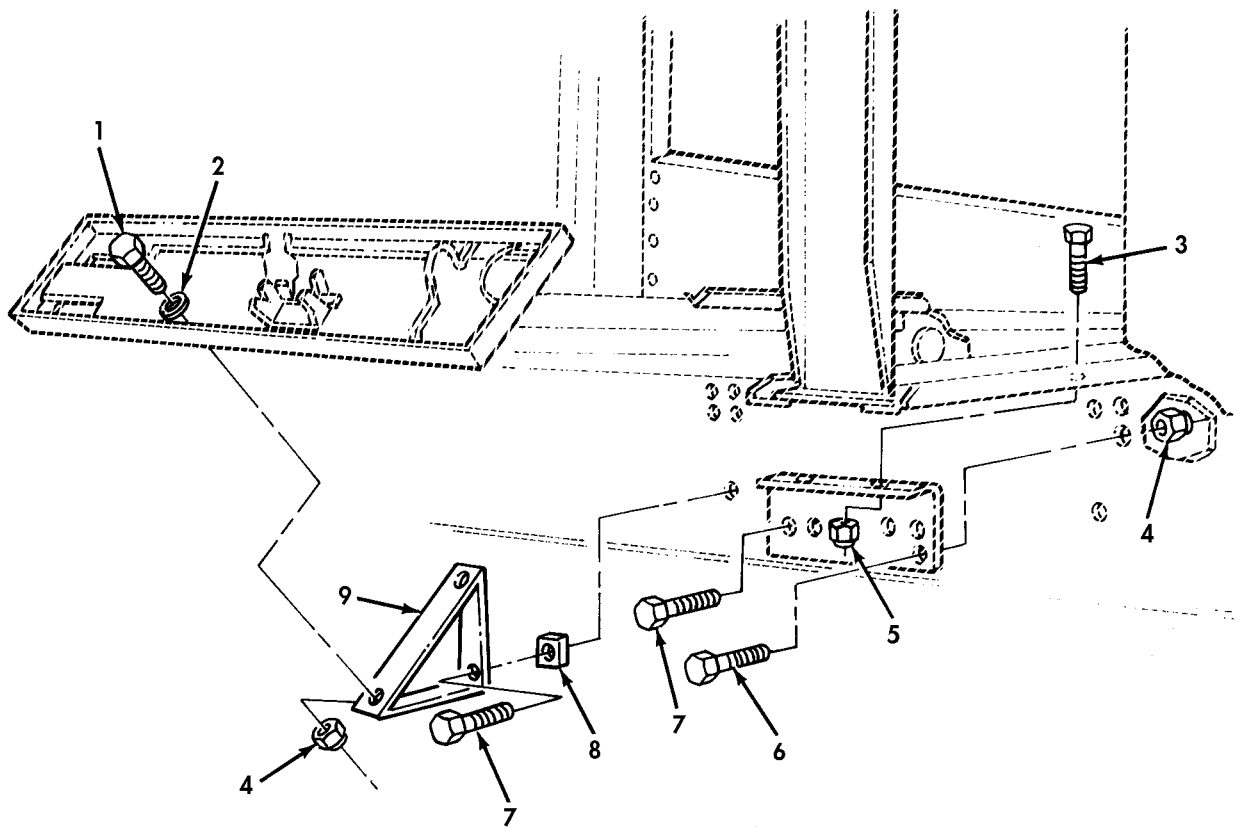

Figure 513. Cable Reel Kit.

(1) ITEM NO	(2) SMR CODE	(3) NSN	(4) CAGEC	(5) PART NUMBER	(6) DESCRIPTION AND USABLE ON CODE (UOC)	(7) QTY
GROUP 3307 SPECIAL PURPOSE KITS						
FIG. 513 CABLE REEL KIT						
1	PAOZZ	5305-00-269-3234	80204	B1821BH038F075N	SCREW,CAP,HEXAGON H PART OF KIT P/N 12301049..... UOC:630,631,632	4
2	PAOZZ	5310-00-080-6004	96906	MS27183-14	WASHER,FLAT PART OF KIT P/N 12301049..... UOC:630,631,632	24
3	PAOZZ	5305-00-725-4183	96906	MS90726-113	SCREW,CAP,HEXAGON H PART OF KIT P/N 12301049..... UOC:630,631,632	4
4	PAOZZ	5310-00-059-9264	96906	MS21045C6	NUT,SELF-LOCKING,HE PART OF KIT P/N 12301049..... UOC:630,631,632	26
5	PAOZZ	5310-00-171-2444	96906	MS51922-38	NUT,SELF-LOCKING,HE PART OF KIT P/N 12301049..... UOC:630,631,632	10
6	PAOZZ	5305-00-269-3242	80204	B1821BH038F200N	SCREW,CAP,HEXAGON H PART OF KIT P/N 12301049..... UOC:630,631,632	2
7	PAOZZ	5305-00-719-5238	80204	B1821BH050F200N	SCREW,CAP,HEXAGON H PART OF KIT P/N 12301049..... UOC:630,631,632	6
8	PAOZZ	5365-01-319-7321	19207	12301077	SPACER,PLATE PART OF KIT P/N 12301049..... UOC:630,631,632	9
9	PAOZZ	5340-01-320-7241	19207	12301446	BRACKET,ANGLE PART OF KIT P/N 12301049..... UOC:630,631,632	2

END OF FIGURE

UNIT, DIRECT SUPPORT, AND GENERAL SUPPORT MAINTENANCE
 REPAIR PARTS AND SPECIAL TOOLS LIST
 TRUCK, 5-TON, 6X6, M809 SERIES TRUCKS (DIESEL)

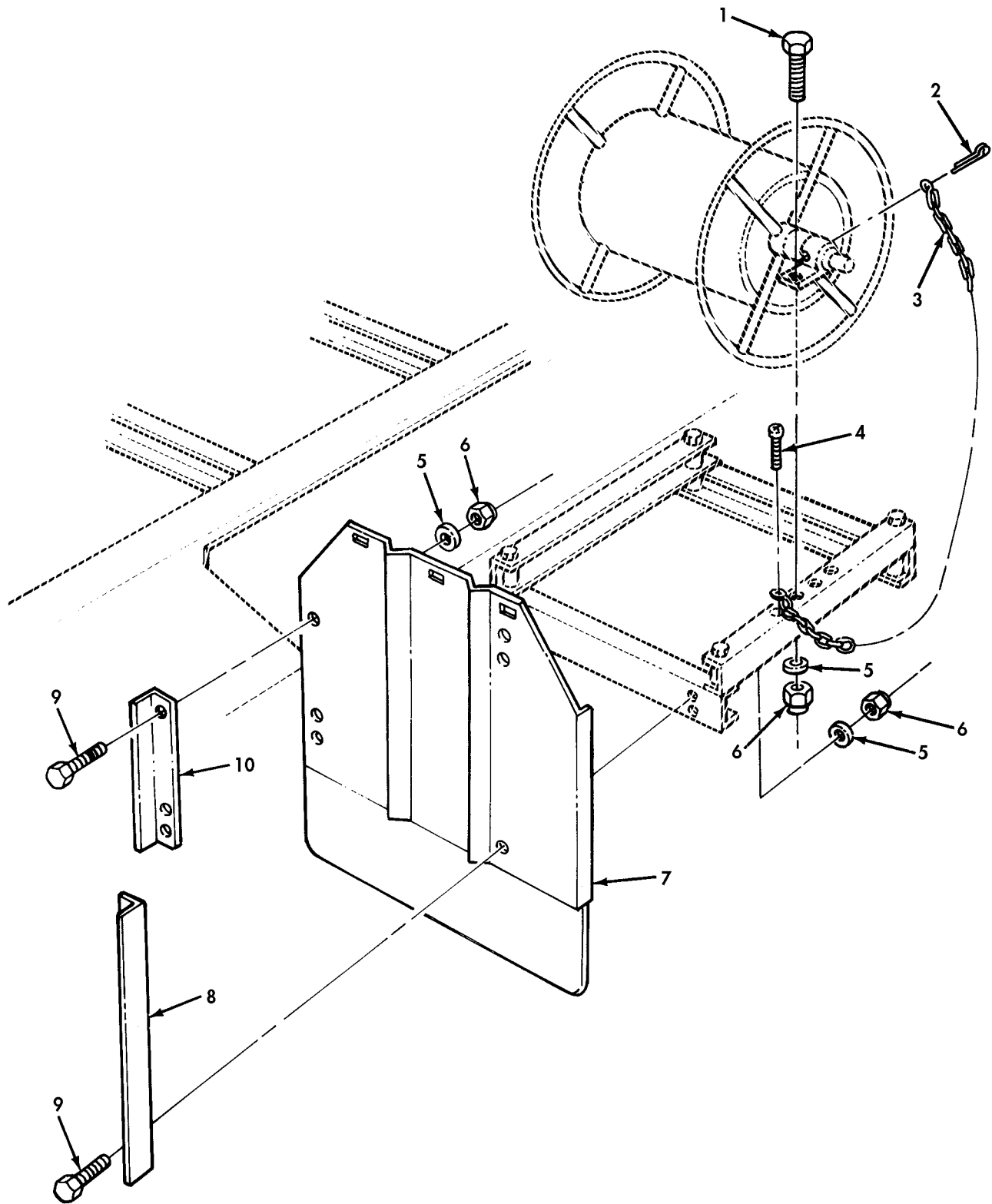

Figure 514. Cable Reel Kit.

(1) ITEM NO	(2) SMR CODE	(3) NSN	(4) CAGEC	(5) PART NUMBER	(6) DESCRIPTION AND USABLE ON CODE (UOC)	(7) QTY
GROUP 3307 SPECIAL PURPOSE KITS						
FIG. 514 CABLE REEL KIT						
1	PAOZZ	5305-00-269-3250	96906	MS90727-74	SCREW,CAP,HEXAGON H PART OF KIT P/N 12301049..... UOC:630,631,632	8
2	PAOZZ	5315-00-234-1848	96906	MS24665-629	PIN,COTTER PART OF KIT P/N 12301049 UOC:630,631,632	1
3	PAOZZ	4010-00-757-9556	80244	42-C-16570	CHAIN,WELDED PART OF KIT P/N 12301049..... UOC:630,631,632	1
4	PAOZZ	5305-00-855-0957	96906	MS24629-46	SCREW,TAPPING PART OF KIT P/N 12301049..... UOC:630,631,632	1
5	PAOZZ	5310-00-080-6004	96906	MS27183-14	WASHER,FLAT PART OF KIT P/N 12301049..... UOC:630,631,632	24
6	PAOZZ	5310-00-059-9264	96906	MS21045C6	NUT,SELF-LOCKING,HE PART OF KIT P/N 12301049..... UOC:630,631,632	26
7	PAOZZ	2540-00-169-2855	19207	11608778	GUARD,SPLASH,VEHICU PART OF KIT P/N 12301049..... UOC:630,631,632	2
8	PAOZZ	5340-01-319-5882	19207	12301358	BRACKET,ANGLE PART OF KIT P/N 12301049..... UOC:630,631,632	2
9	PAOZZ	5305-00-269-2803	96906	MS90726-60	SCREW,CAP,HEXAGON H PART OF KIT P/N 12301049..... UOC:630,631,632	12
10	PAOZZ	5340-01-319-5278	19207	12301357	BRACKET,ANGLE PART OF KIT P/N 12301049..... UOC:630,631,632	2

END OF FIGURE

UNIT, DIRECT SUPPORT, AND GENERAL SUPPORT MAINTENANCE
 REPAIR PARTS AND SPECIAL TOOLS LIST
 TRUCK, 5-TON, 6X6, M809 SERIES TRUCKS (DIESEL)

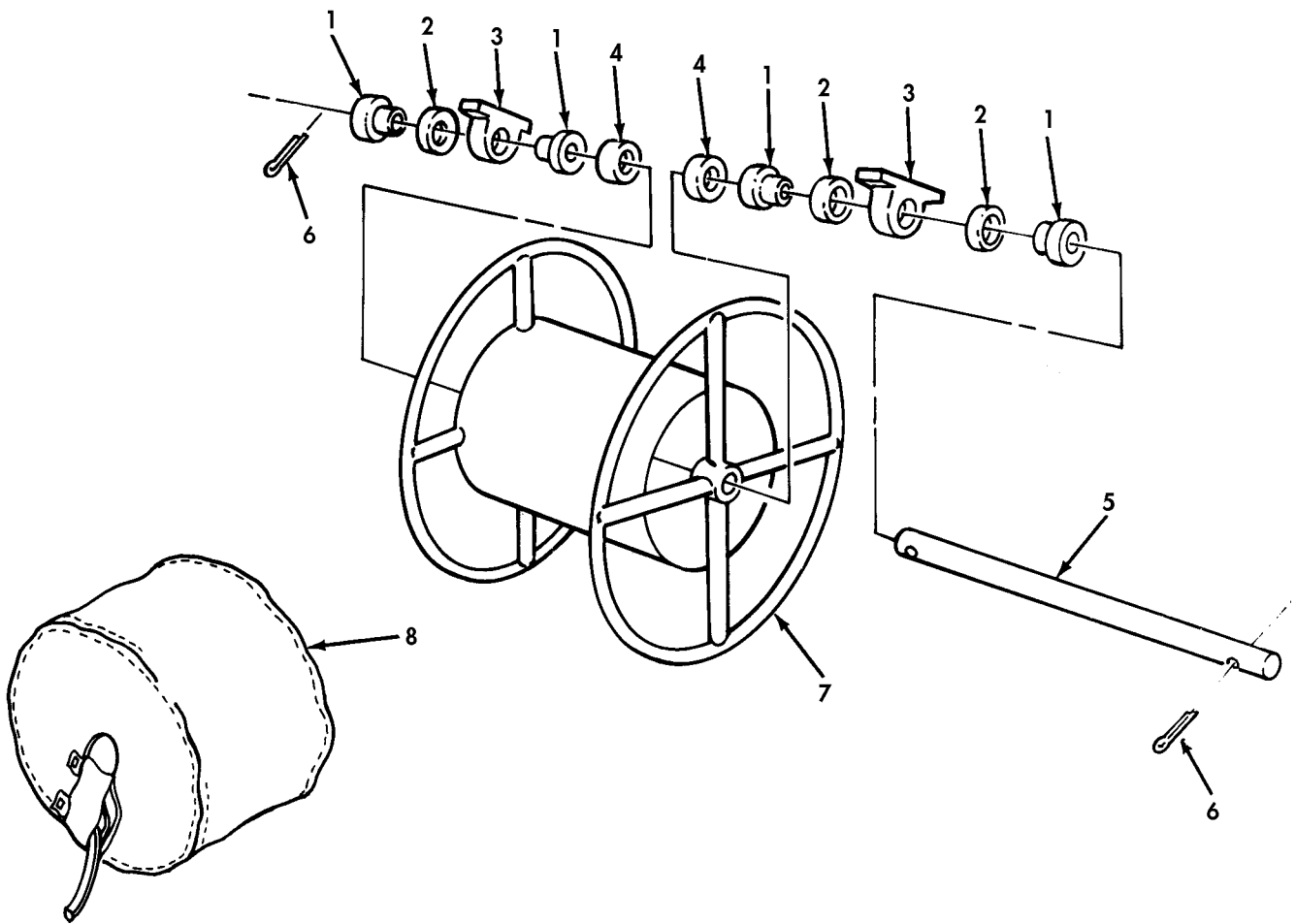

Figure 515. Cable Reel Kit.

(1) ITEM NO	(2) SMR CODE	(3) NSN	(4) CAGEC	(5) PART NUMBER	(6) DESCRIPTION AND USABLE ON CODE (UOC)	(7) QTY
GROUP 3307 SPECIAL PURPOSE KITS						
FIG. 515 CABLE REEL KIT						
1	PAOZZ	3120-00-766-3327	19207	8735057	BUSHING,SLEEVE PART OF KIT P/N 12301049..... UOC:630,631,632	4
2	PAOZZ	5365-00-419-9465	19207	8735050	SPACER,RING PART OF KIT P/N 12301049..... UOC:630,631,632	3
3	PAOZZ	3040-00-443-4839	19207	8735060	SUPPORT,SHAFT,REEL, PART OF KIT P/N 12301049..... UOC:630,631,632	2
4	PAOZZ	5365-00-443-9901	19207	8735058	SPACER,SLEEVE PART OF KIT P/N 12301049..... UOC:630,631,632	2
5	PAOZZ	3040-00-421-3966	19207	8735059	SHAFT,STRAIGHT PART OF KIT P/N 12301049..... UOC:630,631,632	1
6	PAOZZ	5315-00-013-7238	96906	MS24665-425	PIN,COTTER PART OF KIT P/N 12301049 UOC:630,631,632	2
7	PAOZZ	3830-00-179-6635	19207	8734961	REEL,CABLE PART OF KIT P/N 12301049 UOC:630,631,632	1
8	PAOZZ	3950-00-870-9939	19207	8735021	COVER,WINCH PART OF KIT P/N 12301049..... UOC:630,631,632	1
KIT	PDOZZ	2590-01-305-2166	19207	12301049	PARTS KIT WINCH..... PIN,COTTER (1) 514-2 SCREW,TAPPING (1) 514-4 BRACKET,ANGLE (2) 514-10 BRACKET,ANGLE (2) 514-8 GUARD,SPLASH,VEHICU (2) 514-7 SCREW,CAP,HEXAGON H (8) 514-1 SCREW,CAP,HEXAGON H (12) 514-9 CHAIN,WELDED (1) 514-3 WASHER,FLAT (24) 514-5 NUT,SELF-LOCKING,HE (26) 514-6 RELL,CABLE (1) 515-7 COVER,WINCH (1) 515-8 SHAFT,STRAIGHT (1) 515-5 PIN,COTTER (2) 515-6 SPACER,SLEEVE (2) 515-4 SUPPORT,SHAFT,REEL, (2) 515-3 SPACER,RING (3) 515-2 BUSHING,SLEEVE (4) 515-1 UOC:630,631,632	1

END OF FIGURE

UNIT, DIRECT SUPPORT, AND GENERAL SUPPORT MAINTENANCE
 REPAIR PARTS AND SPECIAL TOOLS LIST
 TRUCK, 5-TON, 6X6, M809 SERIES TRUCKS (DIESEL)

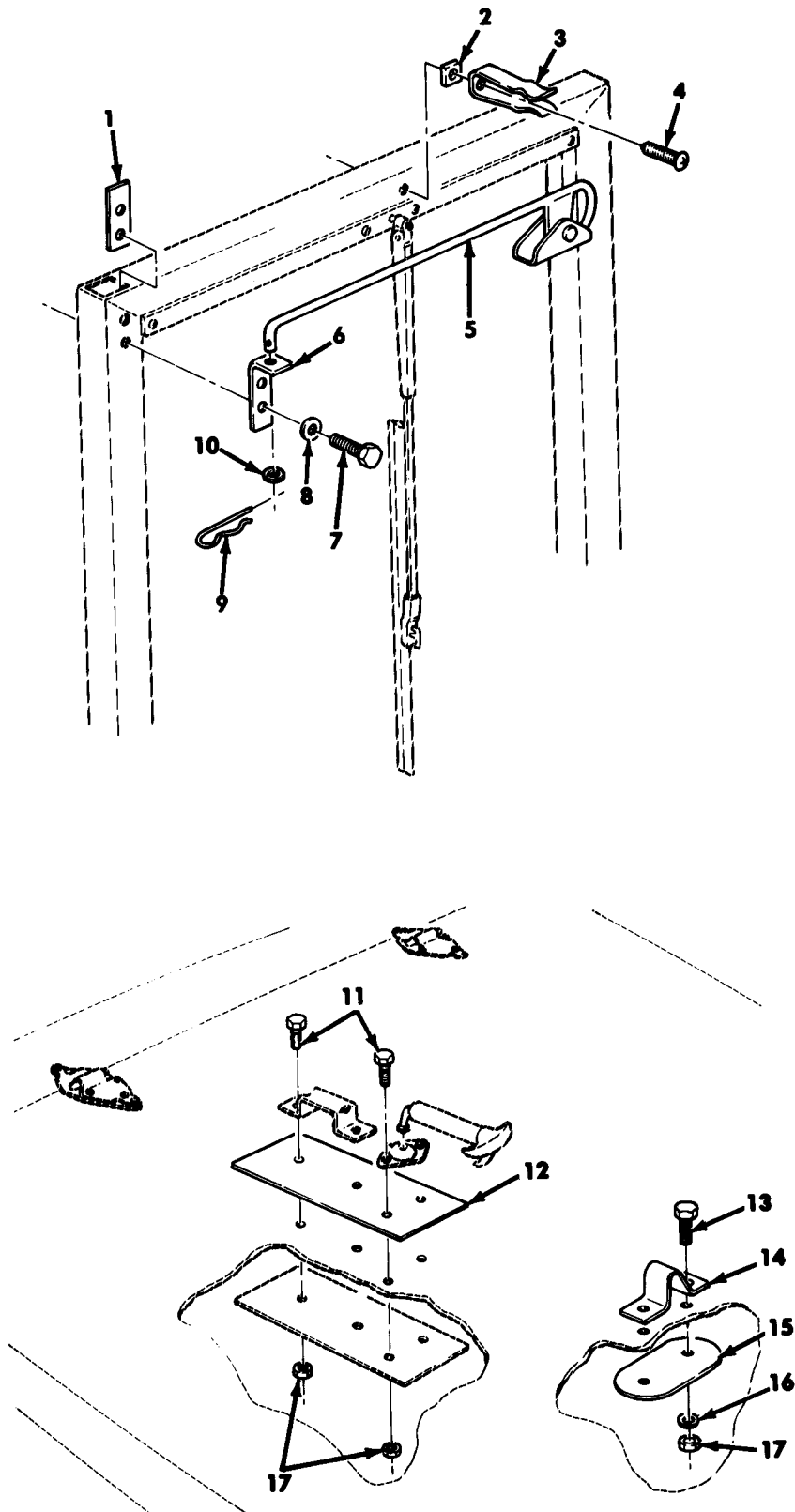
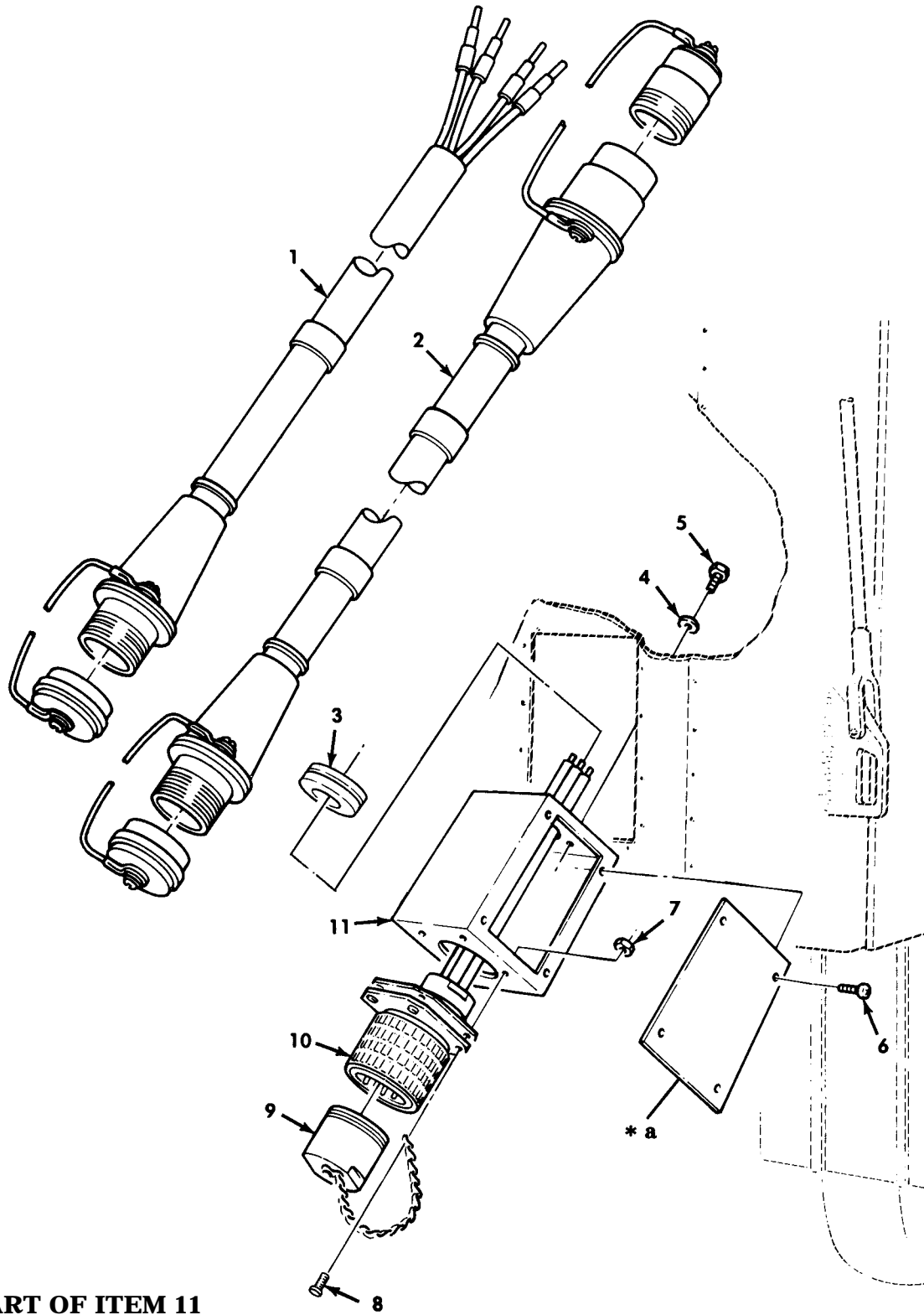

Figure 516. Raised Hood Kit.

(1) ITEM NO	(2) SMR CODE	(3) NSN	(4) CAGEC	(5) PART NUMBER	(6) DESCRIPTION AND USABLE ON CODE (UOC)	(7) QTY
GROUP 3307 SPECIAL PURPOSE KITS						
FIG. 516 RAISED HOOD KIT						
1	PAOZZ	5340-01-289-3242	19207	12356797	BRACKET,MOUNTING PART OF KIT P/N 12356798.....	1
2	PAOZZ	5365-01-289-7561	19207	12356827	SPACER,PLATE PART OF KIT P/N 12356798.....	1
3	PAOZZ	5340-01-289-5556	19207	12356828	CLIP,RETAINING PART OF KIT P/N 12356798.....	1
4	PAOZZ	5305-00-855-0973	96906	MS24629-24	SCREW,TAPPING PART OF KIT P/N 12356798.....	1
5	PAOZZ	2510-01-309-3801	19207	12356794	ROD,HOOD,VEHICULAR PART OF KIT P/N 12356798.....	1
6	PAOZZ		19207	12356796	BRACKET,ANGLE PART OF KIT P/N 12356798.....	1
7	PAOZZ	5305-00-068-0501	96906	MS90725-5	SCREW,CAP,HEXAGON H PART OF KIT P/N 12356798.....	2
8	PAOZZ	5310-00-209-0786	96906	MS35335-33	WASHER,LOCK PART OF KIT P/N 12356798.....	2
9	XDOZZ		88044	AN415-5	PIN,LOCK PART OF KIT P/N 12356798..	1
10	PAOZZ	5310-00-081-4219	96906	MS27183-12	WASHER,FLAT PART OF KIT P/N 12356798.....	1
11	PAOZZ	5306-00-068-0514	80204	B1821BH025F088N	SCREW,CAP,HEXAGON H PART OF KIT P/N 12356798.....	8
12	PAOZZ	5365-01-290-2718	19207	12356829	SPACER,PLATE PART OF KIT P/N 12356798.....	2
13	PAOZZ	5306-00-068-0513	18876	MS90727001-06	SCREW,CAP,HEXAGON H PART OF KIT P/N 12356798.....	2
14	PAOZZ	5340-01-289-5062	19207	12356790	BRACKET,ANGLE PART OF KIT P/N 12356798.....	1
15	PAOZZ	5365-01-289-6169	19207	12356795	SPACER,PLATE PART OF KIT P/N 12356798.....	1
16	PAOZZ	5310-00-809-4058	96906	MS27183-10	WASHER,FLAT PART OF KIT P/N 12356798.....	2
17	PAOZZ	5310-00-935-9022	96906	MS51943-32	NUT,SELF-LOCKING,HE PART OF KIT P/N 12356798.....	10
KIT	PAOZZ	2510-01-281-1273	19207	12356798	KIT,RAISED HOOD.....	1
					BRACKET,ANGLE (1) 516-14	
					BRACKET,ANGLE (1) 516-6	
					BRACKET,MOUNTING (1) 516-1	
					CLIP,RETAINING (1) 516-3	
					PIN,LOCK (1) 516-9	
					ROD,HOOD,VEHICULAR (1) 516-5	
					SCREW,TAPPING (1) 516-4	
					SPACER,PLATE (1) 516-15	
					SPACER,PLATE (1) 516-2	
					WASHER,FLAT (1) 516-10	
					SCREW,CAP,HEXAGON H (2) 516-13	
					SCREW,CAP,HEXAGON H (2) 516-7	
					SPACER,PLATE (2) 516-12	
					WASHER,FLAT (2) 516-16	
					WASHER,LOCK (2) 516-8	
					SCREW,CAP,HEXAGON H (8) 516-11	
					NUT,SELF-LOCKING,HE (10) 516-17	

END OF FIGURE

UNIT, DIRECT SUPPORT, AND GENERAL SUPPORT MAINTENANCE
 REPAIR PARTS AND SPECIAL TOOLS LIST
 TRUCK, 5-TON, 6X6, M809 SERIES TRUCKS (DIESEL)



* a PART OF ITEM 11

Figure 517. Power Input Receptacle Kit.

(1) ITEM NO	(2) SMR CODE	(3) NSN	(4) CAGEC	(5) PART NUMBER	(6) DESCRIPTION AND USABLE ON CODE (UOC)	(7) QTY
GROUP 3307 SPECIAL PURPOSE KITS						
FIG. 517 POWER INPUT RECEPTACLE KIT						
1	PAOZZ	6150-01-355-0019	19207	12375574	CABLE ASSEMBLY,SPEC PART OF KIT P/N 5705625..... UOC:630,631,632	1
2	PAOZZ		19207	12375573	CABLE ASSEMBLY,SPEC PART OF KIT P/N 5705625..... UOC:630,631,632	1
3	PAOZZ	5325-00-290-1960	96906	MS35489-27	GROMMET,NONMETALLIC PART OF KIT P/N 5705625..... UOC:630,631,632	2
4	PAOZZ	5310-00-407-9566	96906	MS35338-45	WASHER,LOCK PART OF KIT P/N 5705625 UOC:630,631,632	4
5	PAOZZ	5305-00-051-4076	96906	MS90727-34	SCREW,CAP,HEXAGON H PART OF KIT P/N 5705625..... UOC:630,631,632	4
6	PAOZZ	5305-00-855-0958	96906	MS24629-45	SCREW,TAPPING PART OF KIT P/N 5705625..... UOC:630,631,632	4
7	PAOZZ	5310-00-061-7325	96906	MS21045-4	NUT,SLFLKG HEXAGON PART OF KIT P/N 5705625..... UOC:630,631,632	4
8	PAOZZ	5305-00-267-8956	96906	MS90727-12	SCREW,CAP,HEXAGON H PART OF KIT P/N 5705625..... UOC:630,631,632	4
9	PAOZZ	5935-01-147-9446	96906	MS90564-7C	COVER,ELECTRICAL CO PART OF KIT P/N 5705625..... UOC:630,631,632	1
10	KFOZZ		19207	12375572	CONNECTOR ASSEMBLY PART OF KIT P/N 5705625..... UOC:630,631,632	1
11	PAOZZ	5935-01-339-0092	19207	12375571	CHASSIS,ELECTRICAL PART OF KIT P/N 5705625..... UOC:630,631,632	1
KIT	PFOZZ	2590-01-354-9441	19207	5705625	MODIFICATION KIT,VE..... CABLE ASSEMBLY,SPEC (1) 517-1 CABLE ASSEMBLY,SPEC (1) 517-2 CHASSIS,ELECTRICAL (1) 517-11 CONNECTOR ASSEMBLY (1) 517-10 COVER,ELECTRICAL CO (1) 517-9 NUT,SLFLKG HEXAGON (4) 517-7 SCREW,CAP,HEXAGON H (4) 517-5 GROMMET,NONMETALLIC (2) 517-3 SCREW,CAP,HEXAGON H (4) 517-8 SCREW,TAPPING (4) 517-6 WASHER,LOCK (4) 517-4 UOC:630,631,632	1

END OF FIGURE

UNIT, DIRECT SUPPORT, AND GENERAL SUPPORT MAINTENANCE
 REPAIR PARTS AND SPECIAL TOOLS LIST
 TRUCK, CARGO, 5-TON, 6X6, M809 SERIES TRUCKS (DIESEL)

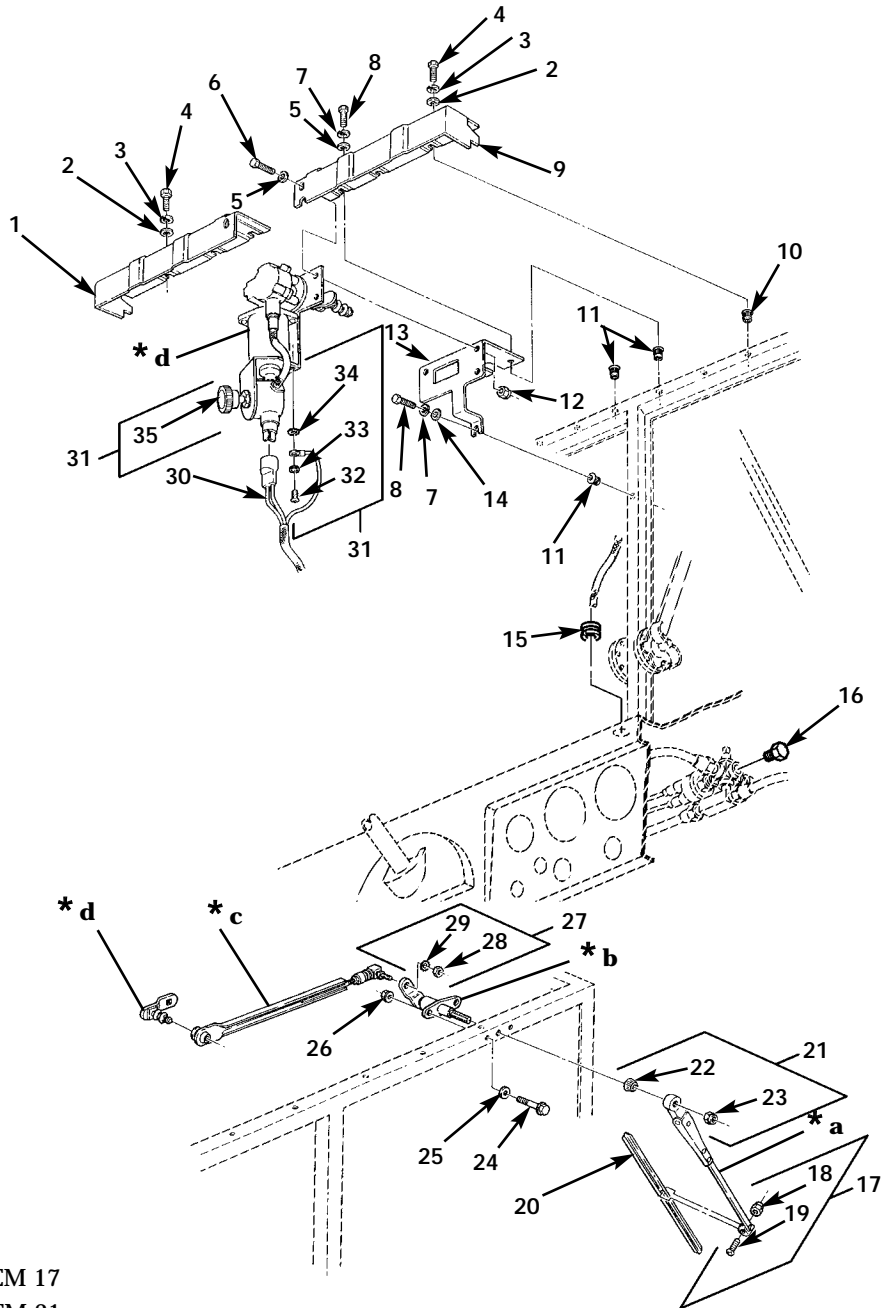

- * a PART OF ITEM 17
- * b PART OF ITEM 21
- * c PART OF ITEM 27
- * d PART OF ITEM 31

Figure 518. Electric Wiper Kit, Motor, Arm, and Related Parts.

(1) ITEM NO	(2) SMR CODE	(3) NSN	(4) CAGEC	(5) PART NUMBER	(6) DESCRIPTION AND USABLE ON CODE (UOC)	(7) QTY
GROUP 3307 SPECIAL PURPOSE KITS						
FIG. 518 ELECTRIC WIPER KIT, MOTOR, ARM, AND RELATED PARTS						
1	PAOZZ	2540-01-463-2846	19207	12450280	GUARD ASSEMBLY, BLAD PART OF KIT P/N 57K3240.....	1
2	PAOZZ	5310-01-217-5205	24617	9417714	WASHER, FLAT PART OF KIT P/N 57K3240	4
3	PAOZZ	5310-00-922-2017	72582	120217	WASHER, LOCK PART OF KIT P/N 57K3240	4
4	PAOZZ	5305-01-478-3325	24617	9423775	SCREW, ASSEMBLED WAS PART OF KIT P/N 57K3240.....	4
5	PAOZZ	5310-00-528-7638	19207	5287638	WASHER, FLAT PART OF KIT P/N 57K3240	5
6	PAOZZ	5305-00-489-0743	24617	9415477	SCREW, MACHINE PART OF KIT P/N 57K3240.....	3
7	PAOZZ	5310-00-637-9541	81718	H2525M	WASHER, LOCK PART OF KIT P/N 57K3240	3
8	PAOZZ	5305-01-478-2118	24617	9418529	SCREW, ASSEMBLED WAS PART OF KIT P/N 57K3240.....	3
9	PAOZZ	2540-01-462-0729	19207	12450281	COVER, LINKAGE PART OF KIT P/N 57K3240.....	1
10	PAOZZ	5325-01-411-0066	78276	ALS4-1024-130	INSERT, SCREW THREAD PART OF KIT P/N 57K3240.....	4
11	PAOZZ	5310-01-411-3422	78276	ALS4-420-165	NUT, PLAIN, BLIND RIV PART OF KIT P/N 57K3240.....	3
12	PAOZZ	5310-01-432-6727	24617	9419471	NUT, SELF-LOCKING, HE PART OF KIT P/N 57K3240.....	3
13	PAOZZ	5340-01-407-7204	34623	RCSK16532	BRACKET, DOUBLE ANGL PART OF KIT P/N 57K3240.....	1
14	PAOZZ	5310-01-170-8765	24617	9419265	WASHER, FLAT PART OF KIT P/N 57K3240	1
15	PAOZZ	5325-00-185-0004	96906	MS35489-40	GROMMET, NONMETALLIC PART OF KIT P/N 57K3240.....	1
16	PAOZZ	4730-00-012-7951	72582	0112578	PLUG, PIPE PART OF KIT P/N 57K3240..	1
17	PAOZZ	2540-01-123-6823	19207	11669624	ARM, WINDSHIELD WIPE PART OF KIT P/N 57K3240.....	1
18	PAOZZ	5310-00-176-6341	96906	MS17830-06C	.NUT, SELF-LOCKING, HE.....	1
19	PAOZZ	5305-00-054-6655	96906	MS51957-31	.SCREW, MACHINE.....	1
20	PAOZZ	2540-00-481-3637	60703	M874-44EC	BLADE, WINDSHIELD WI PART OF KIT P/N 57K3240.....	2
21	PAOOO	3040-01-413-5992	82484	GS4076	SHAFT ASSEMBLY, SHOU PART OF KIT P/N 57K3240.....	1
22	PAOZZ	5365-00-946-2231	82484	S-2280	.BUSHING, TAPERED.....	1
23	PAOZZ	5310-01-445-1488	82484	C-1467	.NUT, PLAIN, HEXAGON.....	1
24	PAOZZ	5305-01-478-2767	24617	454774	SCREW, CAP, HEXAGON H PART OF KIT P/N 57K3240.....	4
25	PAOZZ	5310-01-361-1163	24617	9417373	WASHER, FLAT PART OF KIT P/N 57K3240	4
26	PAOZZ	5310-01-269-9245	11862	190254	NUT, SELF-LOCKING, HE PART OF KIT P/N 57K3240.....	4
27	PAOOO	3040-01-412-1660	82484	GS 4080	CONNECTING LINK, RIG L.H. PART OF KIT P/N 57K3240.....	1
27	PAOOO	3040-01-412-1661	82484	GS 4081	CONNECTING LINK, RIG R.H. PART OF KIT P/N 57K3240.....	1
28	PAOZZ		82484	C-544	.NUT, PLAIN, HEXAGON.....	1
29	PAOZZ	5310-01-458-4589	82484	C-1707	.WASHER, LOCK.....	1
30	PAOZZ	6150-01-412-9087	19207	12448939	WIRING HARNESS PART OF KIT P/N 57K3240.....	1

(1) ITEM NO	(2) SMR CODE	(3) NSN	(4) CAGEC	(5) PART NUMBER	(6) DESCRIPTION AND USABLE ON CODE (UOC)	(7) QTY
31	PAOZZ	2540-01-461-3955	34623	12470102	MOTOR,WINDSHIELD WI PART OF KIT P/N 57K3240.....	1
32	PAOZZ	5305-00-204-4850	80205	MS24629-73	.SCREW,TAPPING.....	1
33	PAOZZ	5310-00-550-1130	96906	MS35333-40	.WASHER,LOCK.....	1
34	PAOZZ	5310-00-889-2528	96906	MS45904-68	.WASHER,LOCK.....	1
35	PAOZZ	5355-01-353-6934	19207	12342682	.KNOB.....	1

END OF FIGURE

UNIT, DIRECT SUPPORT, AND GENERAL SUPPORT MAINTENANCE
REPAIR PARTS AND SPECIAL TOOLS LIST
TRUCK, CARGO, 5-TON, 6X6, M809 SERIES TRUCKS (DIESEL)

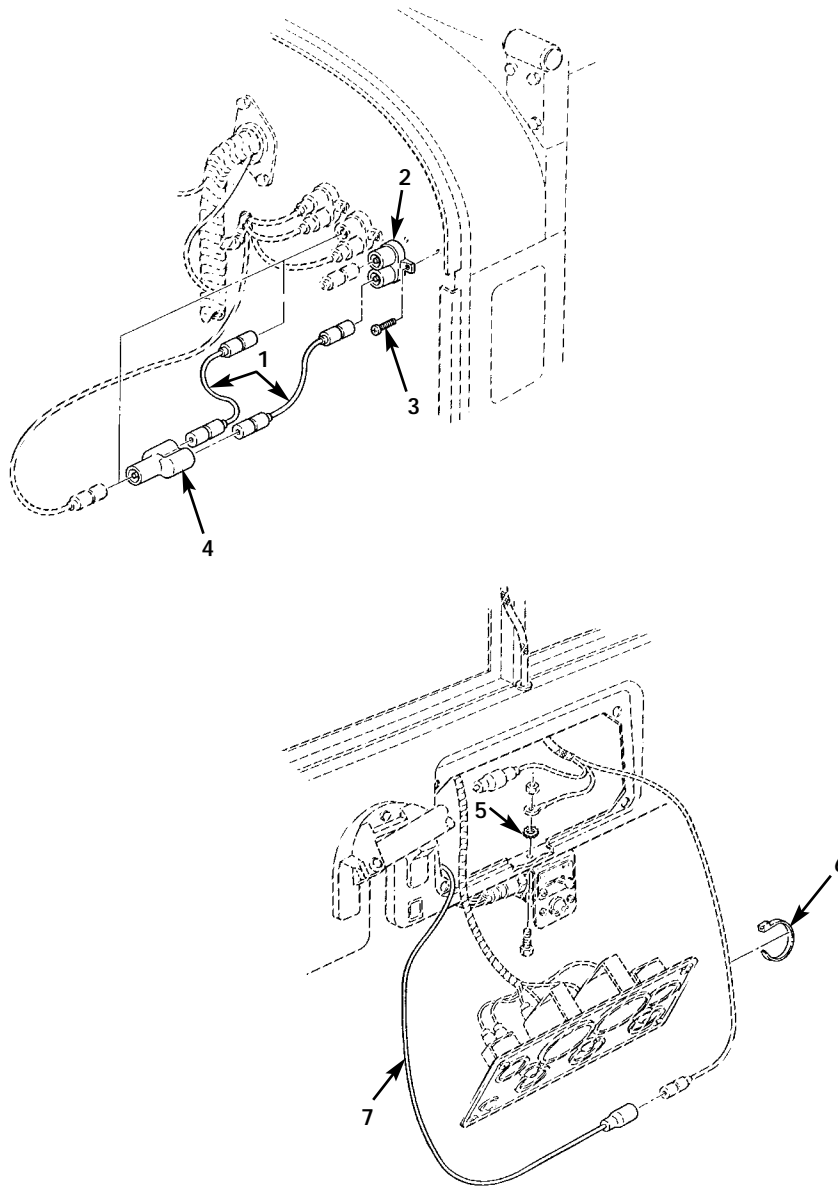

Figure 519. Electric Wiper Kit, Circuit Breaker and Wiring Harness.

(1) ITEM NO	(2) SMR CODE	(3) NSN	(4) CAGEC	(5) PART NUMBER	(6) DESCRIPTION AND USABLE ON CODE (UOC)	(7) QTY
GROUP 3307 SPECIAL PURPOSE KITS						
FIG. 519 ELECTRIC WIPER KIT,CIRCUIT BREAKER AND WIRING HARNESS						
1	PAOZZ	6150-01-463-0162	19207	11677498-14	CABLE ASSEMBLY,SPEC PART OF KIT P/N 57K3240.....	2
2	PAOZZ	5925-01-430-2318	58536	AA55571/01-001	CIRCUIT BREAKER PART OF KIT P/N 57K3240.....	1
3	PAOZZ	5305-01-478-3387	24617	449617	SCREW,TAPPING PART OF KIT P/N 57K3240.....	2
4	PAOZZ	5935-00-900-6281	96906	MS27147-1	ADAPTER,CONNECTOR PART OF KIT P/N 57K3240.....	1
5	PAOZZ	5310-00-209-0786	96906	MS35335-33	WASHER,LOCK PART OF KIT P/N 57K3240.....	1
6	PAOZZ	5975-00-984-6582	96906	MS3367-1-0	STRAP,TIEDOWN,ELECT PART OF KIT P/N 57K3240.....	2
7	PAOZA	6150-01-462-9790	19207	12450074-2	LEAD,ELECTRICAL PART OF KIT P/N 57K3240.....	1

END OF FIGURE

UNIT, DIRECT SUPPORT, AND GENERAL SUPPORT MAINTENANCE
 REPAIR PARTS AND SPECIAL TOOLS LIST
 TRUCK, CARGO, 5-TON, 6X6, M809 SERIES TRUCKS (DIESEL)

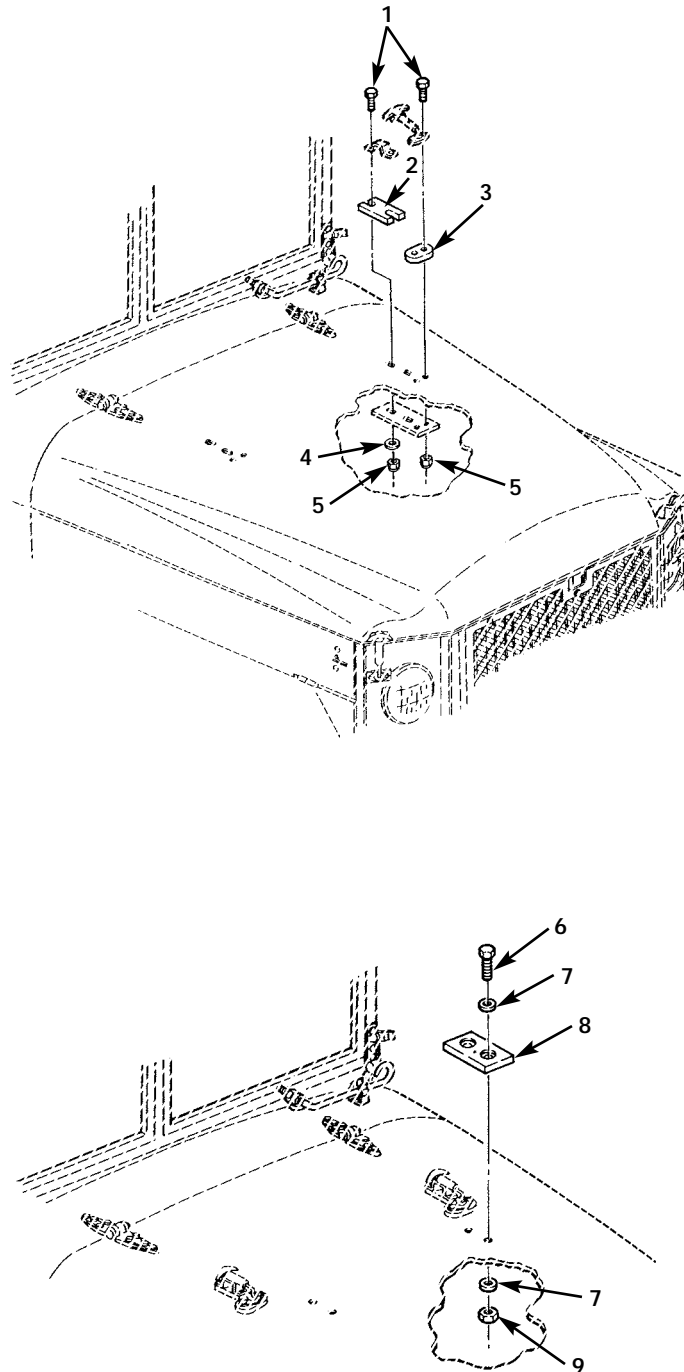

Figure 520. Electric Wiper Kit, Hood Spacer and Bumper.

(1) ITEM NO	(2) SMR CODE	(3) NSN	(4) CAGEC	(5) PART NUMBER	(6) DESCRIPTION AND USABLE ON CODE (UOC)	(7) QTY
GROUP 3307 SPECIAL PURPOSE KITS						
FIG. 520 ELECTRIC WIPER KIT,HOOD SPACER AND BUMPER						
1	PAOZZ	5305-01-478-2074	24617	9415860	SCREW,MACHINE PART OF KIT P/N 57K3240.....	8
2	PAOZZ	5365-01-463-0170	19207	12450285	SPACER,PLATE PART OF KIT P/N 57K3240.....	2
3	PAOZZ	5365-01-464-4167	19207	12450284	SPACER,PLATE PART OF KIT P/N 57K3240.....	2
4	PAOZZ	5310-01-170-8765	24617	9419265	WASHER,FLAT PART OF KIT P/N 57K3240	4
5	PAOZZ	5310-01-409-4290	24617	456002	NUT,SELF-LOCKING,HE PART OF KIT P/N 57K3240.....	8
6	PAOZZ	5305-01-478-2762	24617	159341	SCREW,MACHINE PART OF KIT P/N 57K3240.....	4
7	PAOZZ	5310-01-303-4701	96906	MS51412-1	WASHER,FLAT PART OF KIT P/N 57K3240	8
8	PAOZZ	5340-01-461-8333	19207	12450282	BUMPER,NONMETALLIC PART OF KIT P/N 57K3240.....	2
9	PAOZZ	5310-00-905-8451	96906	MS21083N06	NUT,SELF-LOCKING,HE PART OF KIT P/N 57K3240.....	4
KIT	PAOZZ	6105-01-461-7073	19207	57K3240	MODIFICATION KIT,EL.....	1
					ARM,WINDSHIELD WIPE (1)518-17	
					BRACKET,DOUBLE ANGL (1)518-13	
					CONNECTING LINK,RIG (1)518-27	
					CONNECTING LINK,RIG (1)518-27	
					COVER,LINKAGE (1)518-9	
					GROMMET,NONMETALLIC (1)518-15	
					GUARD ASSEMBLY,BLAD (1)518-1	
					MOTOR,WINDSHIELD WI (1)518-31	
					PLUG,PIPE (1)518-16	
					SHAFT ASSEMBLY,SHOU (1)518-21	
					WASHER,FLAT (1)518-14	
					WIRING HARNESS (1)518-30	
					BLADE,WINDSHIELD WI (2)518-20	
					NUT,PLAIN,BLIND RIV (3)518-11	
					NUT,SELF-LOCKING,HE (3)518-12	
					SCREW,ASSEMBLED WAS (3)518-8	
					SCREW,MACHINE (3)518-6	
					WASHER,LOCK (3)518-7	
					INSERT,SCREW THREAD (4)518-10	
					NUT,SELF-LOCKING,HE (4)518-26	
					SCREW,ASSEMBLED WAS (4)518-4	
					SCREW,CAP,HEXAGON H (4)518-24	
					WASHER,FLAT (4)518-2	
					WASHER,FLAT (4)518-25	
					WASHER,LOCK (4)518-3	
					WASHER,FLAT (5)518-5	
					ADAPTER,CONNECTOR (1)519-4	
					CIRCUIT BREAKER (1)519-2	
					LEAD,ELECTRICAL (1)519-7	
					WASHER,LOCK (1)519-5	
					CABLE ASSEMBLY,SPEC (2)519-1	
					SCREW,TAPPING (2)519-3	
					STRAP,TIEDOWN,ELECT (2)519-6	
					BUMPER,NONMETALLIC (2)520-8	
					SPACER,PLATE (2)520-2	
					SPACER,PLATE (2)520-3	
					NUT,SELF-LOCKING,HE (4)520-9	
					SCREW,MACHINE (4)520-6	
					WASHER,FLAT (4)520-4	

(1) ITEM NO	(2) SMR CODE	(3) NSN	(4) CAGEC	(5) PART NUMBER	(6) DESCRIPTION AND USABLE ON	(7) CODE (UOC) QTY
					NUT, SELF-LOCKING, HE	(8)520-5
					SCREW, MACHINE	(8)520-1
					WASHER, FLAT	(8)520-7

END OF FIGURE

UNIT, DIRECT SUPPORT, AND GENERAL SUPPORT MAINTENANCE
 REPAIR PARTS AND SPECIAL TOOLS LIST
 TRUCK, 5-TON, 6X6, M809 SERIES TRUCKS (DIESEL)

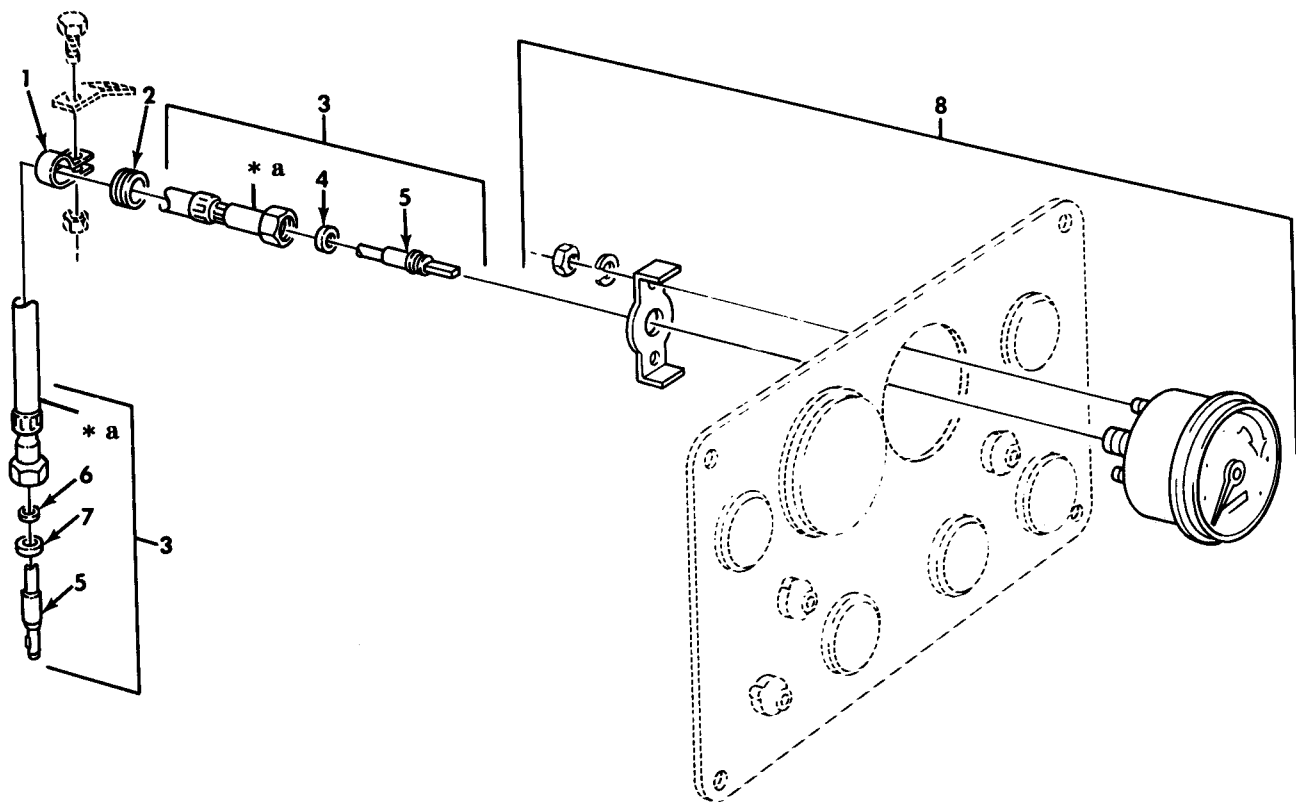

* a PART OF ITEM 3

Figure 521. Tachometer and Shaft Assembly.

(1) ITEM NO	(2) SMR CODE	(3) NSN	(4) CAGEC	(5) PART NUMBER	(6) DESCRIPTION AND USABLE ON CODE (UOC)	(7) QTY
GROUP 47 GAGES (NON-ELECTRICAL), WEIGHING AND MEASURING DEVICES 4701 INSTRUMENTS						
FIG. 521 TACHOMETER AND SHAFT ASSEMBLY						
1	PAOZZ	5340-00-523-5999	19207	7397783	CLAMP, LOOP.....	1
2	PAOZZ	5325-00-276-6091	96906	MS35489-19	GROMMET, NONMETALLIC.....	1
3	PAOZZ	6680-00-882-0966	96906	MS51071-4	SHAFT ASSEMBLY, FLEX.....	1
4	PAOZZ	5330-00-753-9689	19207	7539689	.GASKET.....	1
5	PAOZZ	3040-00-882-0960	96906	MS51072-4	.CORE, FLEXIBLE SHAFT.....	1
6	PAOZZ	5310-00-532-9467	19207	5329467	.WASHER, SLOTTED.....	1
7	PAOZZ	5310-00-753-9688	19207	7539688	.WASHER, FLAT.....	1
8	PAOZZ	6680-00-825-2076	96906	MS35916-2	TACHOMETER, MECHANIC.....	1

END OF FIGURE

UNIT, DIRECT SUPPORT, AND GENERAL SUPPORT MAINTENANCE
 REPAIR PARTS AND SPECIAL TOOLS LIST
 TRUCK, 5-TON, 6X6, M809 SERIES TRUCKS (DIESEL)

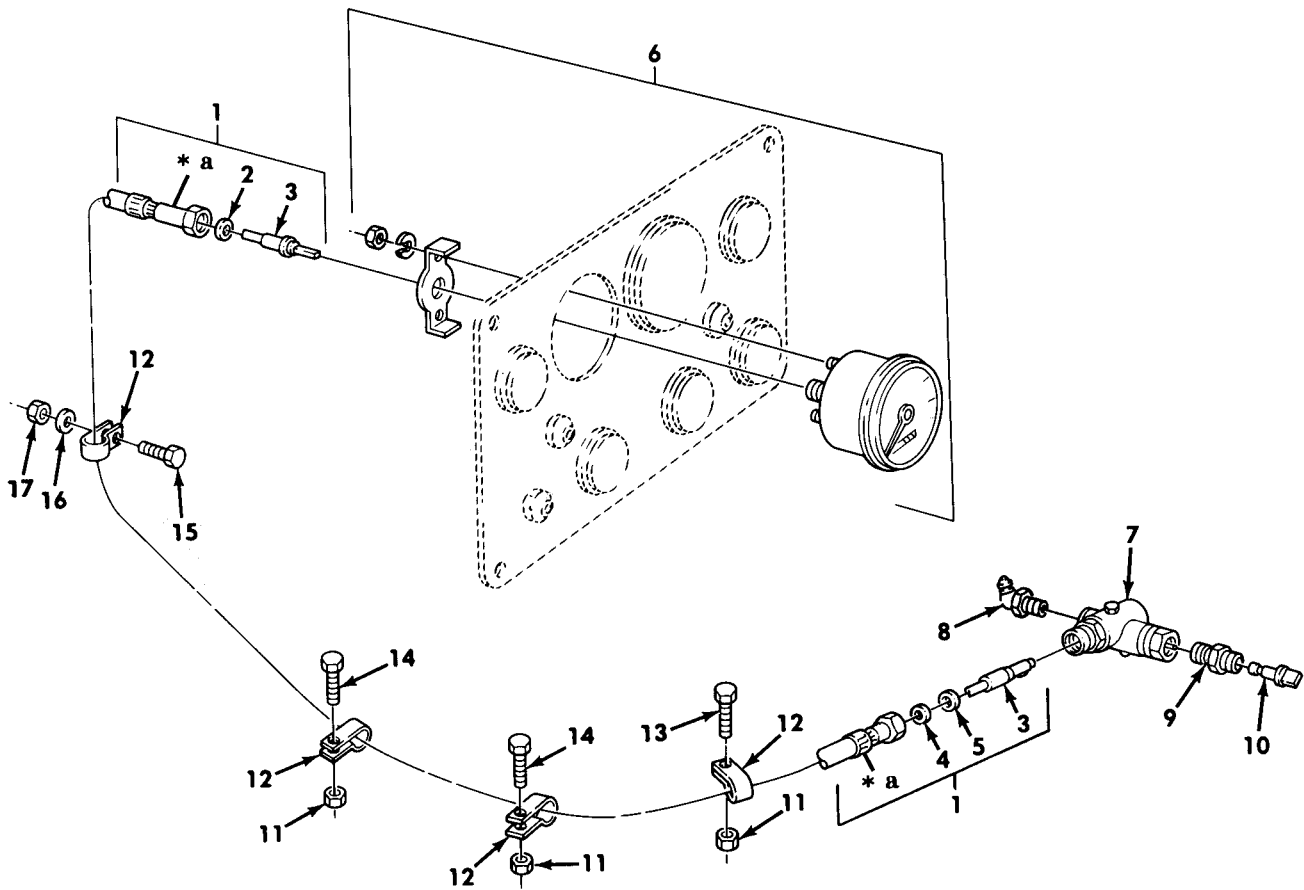

* a PART OF ITEM 1

Figure 522. Speedometer and Shaft Assembly.

(1) ITEM NO	(2) SMR CODE	(3) NSN	(4) CAGEC	(5) PART NUMBER	(6) DESCRIPTION AND USABLE ON CODE (UOC)	(7) QTY
GROUP 4701 INSTRUMENTS						
FIG. 522 SPEEDOMETER AND SHAFT ASSEMBLY						
1	PAOZZ	6680-00-112-0227	96906	MS51071-11	SHAFT ASSEMBLY, FLEX.....	1
2	PAOZZ	5330-00-753-9689	19207	7539689	.GASKET.....	1
3	PAOZZ	3040-00-914-1014	96906	MS51072-11	.CORE, FLEXIBLE SHAFT.....	1
4	PAOZZ	5310-00-532-9467	19207	5329467	.WASHER, SLOTTED.....	1
5	PAOZZ	5310-00-753-9688	19207	7539688	.WASHER, FLAT.....	1
6	PAOZZ	6680-00-933-3599	96906	MS39021-2	SPEEDOMETER.....	1
7	PAOZZ	3010-00-740-9623	19207	7409623	ADAPTER DRIVE.....	1
UOC: 614, 622, 623, 624, 625, 626, 627, 628, 629, 630, 631, 632, 633, 634, 635, 637, 638						
7	PAOZZ	2520-00-715-3866	19207	8331043	ADAPTER, ANGLE DRIVE.....	1
UOC: 620, 621						
8	PAOZZ	4730-00-172-0031	96906	MS15003-5	FITTING, LUBRICATION.....	1
9	PAOZZ	5330-00-716-8656	92679	128585H	SEAL, SPEEDOMETER CA.....	1
10	PAOZZ	3040-00-706-5891	19207	7065891	SHAFT, SHOULDERED.....	1
11	PAOZZ	5310-00-959-1488	96906	MS51922-21	NUT, SELF-LOCKING, HE.....	3
12	PAOZZ	5340-00-282-7509	96906	MS21333-62	CLAMP, LOOP.....	4
13	PAOZZ	5305-00-269-2803	96906	MS90726-60	SCREW, CAP, HEXAGON H.....	1
14	PAOZZ	5305-00-269-3234	80204	B1821BH038F075N	SCREW, CAP, HEXAGON H.....	2
15	PAOZZ	5306-00-068-0513	18876	MS90727001-06	SCREW, CAP, HEXAGON H.....	1
16	PAOZZ	5310-00-809-4058	96906	MS27183-10	WASHER, FLAT.....	1
17	PAOZZ	5310-00-877-5796	80205	MS21044N4	NUT, SELF-LOCKING, HE.....	1

END OF FIGURE

UNIT, DIRECT SUPPORT, AND GENERAL SUPPORT MAINTENANCE
 REPAIR PARTS AND SPECIAL TOOLS LIST
 TRUCK, 5-TON, 6X6, M809 SERIES TRUCKS (DIESEL)

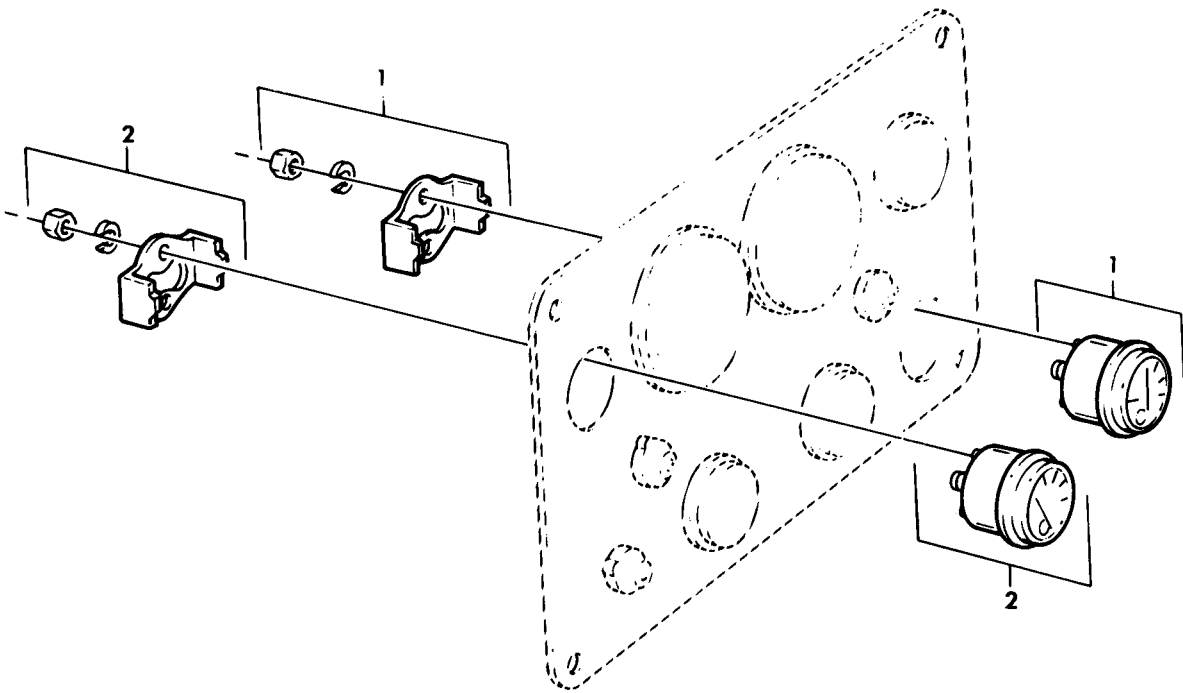

Figure 523. Air and Oil Pressure Indicators.

(1) ITEM NO	(2) SMR CODE	(3) NSN	(4) CAGEC	(5) PART NUMBER	(6) DESCRIPTION AND USABLE ON CODE (UOC)	(7) QTY
					GROUP 4702 GAGES, MOUNTINGS, LINES AND FITTINGS	
					FIG. 523 AIR AND OIL PRESSURE INDICATORS	
1	PAOZZ	6685-01-109-5695	19207	12276938	GAGE, PRESSURE, DIAL AIR.....	1
2	PAOZZ	6685-00-515-3478	57733	508A	GAGE, PRESSURE, DIAL OIL, FOR TRUCKS WITH MACHANCIAL GAGE.....	1
2	PAOZZ	6620-00-115-9042	96906	MS24540-2	INDICATOR, PRESSURE OIL, FOR TRUCKS WITH ELECTRICAL GAGE.....	1

END OF FIGURE

(1) ITEM NO	(2) SMR CODE	(3) NSN	(4) CAGEC	(5) PART NUMBER	(6) DESCRIPTION AND USABLE ON CODE (UOC)	(7) QTY
GROUP 94 REPAIR PARTS KITS 9401 KITS						
FIG. KITS						
1	PAOZZ	4330-00-497-1925	15434	ARS1436	PARTS KIT,FLUID PRE..... UOC:622	1
					CAP,FILTER GOVERNOR(1) 73-1	
					FILTER ELEMENT (1) 73-4	
					PACKING WITH RETAIN(1) 73-2	
					PACKING,PREFORMED (1) 73-5	
					RETAINER,PACKING (1) 73-6	
					SPRING,HELICAL,COMP(1) 73-3	
					STRAINER ELEMENT,SE(1) 73-7	
2	PAOZZ	2940-00-404-3057	15434	AR51480	FILTER ELEMENT,FLUI.....	1
					FILTER ELEMENT,FLUI(1) 18-3	
					SEAL,OIL (1) 18-2	
3	PAOZZ	5330-00-133-6235	15434	AR51481	GASKET SET.....	1
					GASKET (1) 24-9	
					GASKET,LUBRICATING (1) 24-17	
					O-RING (2) 24-12	
4	PAOZZ	5330-00-133-6236	15434	ARS1482	GASKET SET.....	3
					GASKET (2) 14-16	
					GASKET (2) 14-16	
					GASKET (1) 14-16	
					GASKET (2) 14-16	
					GASKET (1) 14-16	
5	PAOZZ	2910-01-117-3689	15434	AR51522	PARTS KIT,FUEL INJE.....	6
					BALL,CHECK,FUEL (1) 30-10	
					CUP,INJECTOR (1) 30-11	
					GASKET (3) 30-3	
					GASKET (1) 30-16	
					O-RING (6) 30-17	
					PLUG,ORIFICE (1) 30-15	
					PLUG,ORIFICE (1) 30-15	
					PLUG,ORIFICE (1) 30-15	
					PLUG,ORIFICE (1) 30-15	
					RING,RETAINER (1) 30-13	
					STRAINER,ELEMENT,SE(1) 30-14	
6	PAOZZ	2815-00-913-2074	15434	AR73350	RING SET,PISTON.....	1
					RING (1) 201-28	
					RING (1) 201-29	
					RING (1) 201-30	
7	PAOZZ	3120-00-339-5642	15434	BM27253	BEARING SET,SLEEVE.....	1
					BEARING,SLEEVE (1) 13-1	
					BEARING,SLEEVE (6) 13-2	
8	PAOZZ	5365-00-829-5150	15434	BM56657	SHIM ASSEMBLY,CAMSH.....	1
					SHIM (V) 11-9	
					SHIM (V) 11-9	
					SHIM (V) 11-9	
9	PAOZZ	3020-00-734-6881	78500	MPS516	GEAR SET,BEVEL.....	1
					GEAR,BEVEL (1) 156-23	
					GEAR,BEVEL (1) 162-23	
10	PAOZZ	2910-00-152-2033	53964	SA910070	FILTER ELEMENT,FLUI.....	1
					ELEMENT ASSEMBLY (1) 70-5	
					GASKET (1) 70-4	
					O-RING (1) 70-2	
11	PAOZZ	3020-01-214-1530	19207	10899232	GEAR SET,HELICAL,MA.....	1
					GEAR,HELICAL (1) 154-7	
					GEAR,HELICAL (1) 160-7	
					GEARSHAFT,HELICAL (1) 157-4	
					GEARSHAFT,HELICAL (1) 163-4	
12	PAOZZ	2590-01-093-4152	19207	11677308	PARTS KIT,HORN BUTT.....	1

(1) ITEM NO	(2) SMR CODE	(3) NSN	(4) CAGEC	(5) PART NUMBER	(6) DESCRIPTION AND USABLE ON CODE (UOC)	(7) QTY
					ADAPTER, HORN BUTTON (1) 111-7	
					CABLE ASSEMBLY (1) 111-1	
					GASKET (1) 111-6	
					INSULATOR, BUSHING (1) 111-3	
					O-RING (1) 111-12	
					RING, HORN SWITCH (1) 111-9	
					TERMINAL, QUICK (1) 111-5	
					SCREW, TAPPING, THREA(3) 111-8	
					SHELL, ELECTRICAL CO(1) 111-2	
					SPRING, HELICAL COMP(1) 111-11	
					SWITCH, PUSH (1) 111-10	
					TERMINAL, SOLDERED F(1) 111-4	
13	PAOZZ	2530-00-137-9275	19207	11677781	PARTS KIT, SHOE BRAK.....	1
					NUT, PLAIN, HEXAGON (2) 168-2	
					PIN, BRAKE, MOUNTING (2) 168-7	
					SPRING, HELICAL (2) 167-1	
					SPRING, HELICAL (2) 167-6	
					WASHER, LOCK (2) 168-3	
					WASHER, RECESSED (6) 167-2	
14	PAFZZ	2590-01-130-5768	19207	12300684	PARTS KIT, DUMP BODY.....	1
					UOC: 627, 633	
					LATCH ASSEMBLY, SAFE(1) 378-3	
					MOUNT, LATCH, SAFETY (1) 287-19	
					NUT, SELF-LOCKING, HE(12) 287-18	
					NUT, SELF-LOCKING, HE(5) 378-18	
					SCREW, CAP, HEXAGON H(12) 287-15	
					SCREW, CAP, HEXAGON H(1) 378-1	
					SCREW, CAP, HEXAGON H(4) 378-2	
					STRIKE, CATCH (1) 287-17	
					WASHER, FLAT (14) 287-16	
					WASHER, FLAT (4) 378-17	
15	PFOZZ	2590-01-145-0384	19207	12300736	PARTS KIT, WINCH FRONT MOUNTED WINCH	1
					UOC: 614, 621, 623, 625, 628, 633, 634, 637	
					NUT, PLAIN, HEXAGON (4) 363-19	
					PLATE, IDENTIFICATIO(1) 448-3	
					PLATE, INSTRUCTION (1) 448-6	
					PLATE, MOUNTING (1) 363-17	
					PLATE, MOUNTING (1) 363-17	
					PLATE, MOUNTING, WINC(1) 363-21	
					PLATE, MOUNTING, WINC(1) 363-21	
					SCREW, CAP, HEXAGON H(4) 363-10	
					SCREW, DRIVE (6) 448-1	
					SCREW, MACHINE (6) 363-18	
					WASHER, FLAT (4) 363-9	
					WASHER, LOCK (6) 363-16	
					WASHER, LOCK (4) 363-20	
16	PFOZZ	2590-01-146-7214	19207	12300737	PARTS KIT, WINCH MIDSHIP AND REAR	1
					MOUNTED WINCH.....	
					UOC: 614, 622	
					PLATE, IDENTIFICATIO(1) 448-8	
					PLATE, IDENTIFICATIO(1) 448-3	
					PLATE, INSTRUCTION (1) 448-13	
					SCREW, DRIVE (8) 448-1	
17	PAFZZ	2510-01-161-2127	19207	12300779	CAB ASSEMBLY CAB REPLACEMENT KIT....	1
					BUMPER, RUBBER (1) 29-41	
					BUMPER, RUBBER (1) 179-2	
					BUTTON, PLUG (9) 254-25	
					BUTTON, PLUG (5) 254-26	
					CAB ASSEMBLY (1) 254-5	
					FITTING (1) 231-9	
					GASKET (1) 210-15	
					GASKET (2) 254-16	
					INSULATOR, TAB MOUNT(3) 253-4	

(1) ITEM NO	(2) SMR CODE	(3) NSN	(4) CAGEC	(5) PART NUMBER	(6) DESCRIPTION AND USABLE ON CODE (UOC)	(7) QTY
18	PFFZZ	2590-01-145-0385	19207	12300810	CONVERSION KIT,PTO..... UOC:622	1
					BOLT,MACHINE (1) 420-37	
					BOLT,MACHINE (3) 420-38	
					BOLT,MACHINE (3) 421-38	
					BOLT,MACHINE (1) 421-39	
					ELBOW,PIPE TO TUBE (1) 420-49	
					ELBOW,PIPE TO TUBE (1) 421-25	
					GASKET (1) 420-34	
					GASKET (1) 421-15	
					PUMP ASSEMBLY,OIL (1) 420-39	
					PUMP ASSEMBLY,OIL (1) 421-30	
					TUBE,BENT,METALLIC (1) 421-26	
					TUBE,BENT,METALLIC (1) 420-46	
					WASHER,LOCK (13) 420-3	
					WASHER,LOCK (4) 421-37	
19	PAHZZ	2540-01-304-5558	34623	12368323	PARTS KIT,VEHICULAR.....	1
					BRACKET,ANGLE (2) 77-5	
					LEAD ASSEMBLY (1) 77-9	
					REGISTOR,VARIABLE (1) 77-8	
					WASHER,LOCK (2) 77-6	
					WASHER,LOCK (2) 77-7	
20	PAFZZ	6160-01-318-0763	19207	12375366	BATTERY BOX.....	1
					BATTERY BOX (1) 114-13	
					BRACKET,ANGLE (1) 114-12	
					BRACKET,ANGLE (1) 114-16	
					DECAL (1) 114-18	
					DECAL (1) 114-19	
					FASTENER,CYLINDER,S(2) 114-15	
					HANDLE,BOW (2) 114-17	
					NUT,SELF-LOCKING,HE(4) 114-9	
					NUT,SELF-LOCKING,HE(21) 114-11	
					SCREW,CAP,HEXAGON H(4) 114-14	
					SCREW,MACHINE (21) 114-8	
					WASHER,FLAT (21) 114-7	
					WASHER,FLAT (4) 114-10	
21	PAHZZ	5330-00-632-3813	15434	3010240	GASKET SET.....	1
					GASKET (1) 35-8	
					GASKET (1) 36-1	
					PACKING (1) 41-10	
					PACKING (1) 38-5	
					PIN,PISTON (1) 27-16	
					SCREW,ASSEMBLED WAS(2) 201-61	
					SLEEVE (1) 27-19	
22	PADZZ	5330-00-480-6133	15434	3011472	GASKET AND PREFORME.....	1
					GASKET (6) 4-3	
					GASKET (1) 4-30	
					GASKET (3) 5-9	
					GASKET (1) 6-1	
					GASKET (1) 8-12	
					GASKET (1) 9-1	
					GASKET (1) 11-1	
					GASKET (2) 14-16	
					GASKET (2) 14-16	
					GASKET (1) 14-16	
					GASKET (2) 14-16	
					GASKET (1) 14-16	
					GASKET (3) 17-16	
					GASKET (3) 17-20	
					GASKET (1) 19-1	
					GASKET (2) 19-30	
					GASKET (1) 19-38	
					GASKET (1) 22-3	

(1) ITEM NO	(2) SMR CODE	(3) NSN	(4) CAGEC	(5) PART NUMBER	(6) DESCRIPTION AND USABLE ON CODE (UOC)	(7) QTY
					GASKET (1) 22-7	
					GASKET (1) 22-17	
					GASKET (1) 24-9	
					GASKET (1) 24-17	
					GASKET (6) 26-5	
					GASKET (1) 27-14	
					GASKET (3) 30-3	
					GASKET (1) 30-16	
					GASKET (1) 31-1	
					GASKET (1) 36-1	
					GASKET (2) 86-9	
					GASKET (6) 86-13	
					GASKET (1) 88-7	
					GASKET (1) 88-8	
					GASKET (1) 89-6	
					GASKET (1) 91-10	
					GASKET (1) 91-12	
					GASKET (1) 201-21	
					GASKET (1) 201-36	
					GASKET (1) 201-46	
					GASKET (1) 201-52	
					GASKET (1) 201-63	
					INSERT (1) 31-2	
					INSERT (1) 36-2	
					O-RING (1) 9-5	
					O-RING (1) 11-8	
					O-RING (1) 17-6	
					O-RING (2) 24-12	
					O-RING (6) 30-17	
					O-RING (1) 33-2	
					O-RING (4) 86-3	
					O-RING (1) 201-16	
					O-RING (1) 201-7	
					O-RING (1) 201-8	
					PACKING (2) 4-4	
					PACKING (9) 8-2	
					PACKING (1) 18-2	
					PACKING (1) 38-5	
					PACKING (1) 201-14	
					RETAINER (2) 24-11	
					RUBBER STRIP (1) 27-17	
					SCREW (V) 11-12	
					SEAL (1) 9-4	
					SEAL (1) 11-7	
					SEAL (1) 11-13	
					SEAL (1) 85-4	
					SEAL (1) 89-12	
					SPACER,RING (1) 22-6	
					WASHER (11) 26-2	
					WASHER (1) 74-2	
23	PAHZZ	2515-01-165-0765	15434	3801056	RING SET,PISTONSTANDARD.....	6
					RING,PISTON (6) 10-1	
					RING,PISTON (6) 10-2	
					RING,PISTON (6) 10-3	
					RING,PISTON (6) 10-4	
24	PAHZZ	3120-01-132-9339	15434	3801260	BEARING SET CRANKSHAFTASSEMBLY, STANDARD SIZE.....	1
					BEARING,HALF,SLEEVE(1) 7-5	
					BEARING,HALF,SLEEVE(3) 7-6	
					BEARING,HALF,SLEEVE(3) 7-7	
					BEARING,HALF,SLEEVE(3) 7-16	
					BEARING,HALF,SLEEVE(3) 7-1	
					BEARING,HALF,SLEEVE(1) 7-3	
					BEARING,THRUST (4) 7-2	

(1) ITEM NO	(2) SMR CODE	(3) NSN	(4) CAGEC	(5) PART NUMBER	(6) DESCRIPTION AND USABLE ON CODE (UOC)	(7) QTY
25	PAHZZ	3120-01-143-9547	15434	3801261	BEARING HALF SET,SL CRANKSHAFT ASSEMBLY,010 UNDERSIZE..... BEARING,HALF,SLEEVE (1) 7-5 BEARING,HALF,SLEEVE (3) 7-6 BEARING,HALF,SLEEVE (3) 7-7 BEARING,HALF,SLEEVE(3) 7-16 BEARING,HALF,SLEEVE(3) 7-1 BEARING,HALF,SLEEVE(1) 7-3 BEARING,THRUST (4) 7-2	1
26	PAHZZ	3120-01-144-8882	15434	3801262	BEARING HALF SET,SL CRANKSHAFT ASSEMBLY,020 UNDERSIZE..... BEARING,HALF,SLEEVE(1) 7-5 BEARING,HALF,SLEEVE(3) 7-6 BEARING,HALF,SLEEVE(3) 7-7 BEARING,HALF,SLEEVE(3) 7-16 BEARING,RALF,SLEEVE(3) 7-1 BEARING,RALF,SLEEVE(1) 7-3 BEARING,THRUST (4) 7-2	1
27	PAHZZ	3120-01-145-9132	15434	3801263	BEARING HALF SET,SL CRANKSHAFT ASSEMBLY,030 UNDERSIZE..... BEARING,HALF,SLEEVE(1) 7-5 BEARING,HALF,SLEEVE(3) 7-6 BEARING,RALF,SLEEVE(3) 7-7 BEARING,HALF,SLEEVE(3) 7-16 BEARING,HALF,SLEEVE(3) 7-1 BEARING,HALF,SLEEVE(1) 7-3 BEARING,THRUST (4) 7-2	1
28	PAHZZ	3120-01-193-7083	15434	3801264	BEARING SET,SLEEVE..... BEARING,HALF,SLEEVE(1) 7-5 BEARING,HALF,SLEEVE(3) 7-6 BEARING,HALF,SLEEVE(3) 7-1 BEARING,HALF,SLEEVE(1) 7-3 BEARING,HALF,SLEEVE(3) 7-7 BEARING,HALF,SLEEVE(3) 7-16 BEARING,THRUST (4) 7-2	1
29	PAHZZ	2815-01-218-4995	15434	3801775	RING SET,PISTON..... V CYLINDER SLEEVE (1) 4-1 O-RING (2) 4-4	
30	PAHZZ	2815-00-005-7629	15434	3801795	CYLINDER SLEEVE AND..... PISTON (6) 10-5	6
31	PAHZZ	2815-00-011-7786	15434	3801826	CYLINDER SLEEVE..... GASKET (1) 4-3	6
32	PAFZZ	5330-00-133-6237	15434	3804272	GASKET SET..... GASKET (3) 5-9 GASKET (3) 17-16 GASKET (3) 17-20 GASKET (3) 25-1 GASKET (1) 25-3 GASKET (1) 85-6 O-RING (4) 86-3 PACKING (1) 17-6 PACKING (12) 41-3 SEAL (1) 85-4	1
33	PAOZZ	2510-01-363-1954	19207	57K0154	KIT,OPERATION PANEL..... RECEPTACLE,TURNLOCK(1) 95-14 SPRING (1) 95-17 STUD,TURNLOCK PASTE(1) 95-18 WASHER,RECESSED (1) 95-16	1
34	PAOZZ	2940-01-107-9689	19207	5702838	PARTS KIT,AIR FILTE..... FILTER,ELEMENT (1) 40-4 PACKING (1) 40-3	1
35	PAOZZ	2530-00-244-1315	19207	5703709	PARTS KIT,DRAG LINK..... FELT (2) 211-10	1

(1) ITEM NO	(2) SMR CODE	(3) NSN	(4) CAGEC	(5) PART NUMBER	(6) DESCRIPTION AND USABLE ON CODE (UOC)	(7) QTY
41	PAOZZ	2530-01-125-9272	19207	5704510	RIVET (16) 167-11 PARTS KIT,KINGPIN.....	1
					BOOT (2) 158-17	
					SCREW (2) 158-16	
42	PAOZZ	2910-01-159-4839	19207	5704519	PARTS KIT,ENGINE FL.....	1
					BALL,BEARING (1) 33-13	
					BALL,BEARING (1) 38-13	
					GASKET (1) 31-1	
					GASKET (1) 32-2	
					GASKET (1) 62-13	
					GASKET (1) 64-14	
					RING,RETAINING (1) 33-22	
					RING,RETAINING (1) 38-22	
					RING,RETAINING (1) 62-15	
					RING,RETAINING (1) 64-15	
					SCREW (2) 38-15	
					SEAL,SPECIAL (2) 62-9	
					SEAL SPECIAL (1) 64-11	
					SHIM (1) 62-16	
					SHIM (1) 62-16	
					SHIM (1) 62-16	
					SHIM (1) 64-16	
					SHIM (1) 64-16	
					SHIM (1) 64-16	
					SPACER,RING (1) 62-16	
					SPACER,RING (1) 64-16	
43	PAFZZ	2520-01-178-7175	19207	5704526	PARTS KIT,CLUTCH DI.....	1
					BEARING,BALL (1) 28-1	
					BEARING,BALL (1) 29-4	
					CLUTCH (1) 28-2	
					CLUTCH ASSEMBLY (1) 28-4	
					DISK,CLUTCH,VEHICUL(1) 28-3	
44	PAFZZ	3020-01-231-9296	19207	5704533	GEAR SET,BEVEL,MATC.....	1
					GEAR,HELICAL (1) 7-9	
					GEAR,HELICAL (1) 12-4	
					GEAR,HELICAL (1) 27-2	
45	XDFZZ		14371	59-003128	PARTS KIT,FIFTH WHE..... UOC:634,635	1
					BOLT (1) 243-32	
					FIFTH WHEEL (1) 243-35	
					JAW ASSEMBLY COUPLE(1) 243-15	
					JAW ASSEMBLY COUPLE(1) 243-36	
					LEVER,LOCK-RELEASE (1) 243-41	
					NUT,SELF-LOCKING,HE(1) 243-2	
					NUT,SELF-LOCKING,HE(1) 243-44	
					PIN (2) 243-18	
					RACK,FIFTH WHEEL (1) 243-4	
					SCREW,CAP,HEXAGON H(2) 243-29	
					SPACER,SLEEVE (1) 243-21	
					SPACER,SLEEVE (1) 243-39	
					SPRING (1) 243-14	
					SPRING,HELICAL COMP(1) 243-5	
					WIRE,NONELECTRICAL (1) 243-1	
46	PAHZZ	5330-00-734-6775	19207	7346775	GASKET SET.....	1
					GASKET (1) 141-2	
					GASKET (1) 143-8	
					GASKET (1) 143-9	
					GASKET (1) 143-17	
					GASKET (1) 143-19	
47	PAHZZ	5330-00-513-1443	19207	7346807	GASKET AND SHIM SET.....	1
					GASKET (1) 155-4	
					GASKET (1) 156-17	
					GASKET (1) 156-28	

(1) ITEM NO	(2) SMR CODE	(3) NSN	(4) CAGEC	(5) PART NUMBER	(6) DESCRIPTION AND USABLE ON CODE (UOC)	(7) QTY
					GASKET (1) 161-1	
					GASKET (1) 162-17	
					GASKET (1) 162-28	
					SHIM (1) 156-19	
					SHIM (1) 156-19	
					SHIM (1) 156-19	
					SHIM (2) 157-5	
					SHIM (2) 157-5	
					SHIM (2) 157-5	
					SHIM (1) 162-19	
					SHIM (1) 162-19	
					SHIM (1) 162-19	
					SHIM (2) 163-5	
					SHIM (2) 163-5	
					SHIM (2) 163-5	
48	PAHZZ	2520-00-734-6959	19207	7346959	PARTS KIT,DRIVING A.....	1
					GEAR (4) 154-11	
					GEAR (4) 160-11	
					GEAR,BEVEL (2) 160-6	
					GEAR (2) 154-6	
					SPIDER (1) 154-8	
					SPIDER,DIFFERENTIAL(1) 160-8	
					WASHER (4) 154-12	
					WASHER,THRUST (2) 154-5	
					WASHER,THRUST (2) 160-5	
					WASHER,THRUST (4) 160-12	
49	PAFZZ	5330-00-692-6183	19207	8333711	GASKET SET.....	1
					GASKET (1) 28-9	
					GASKET (1) 133-5	
					GASKET (1) 133-7	
					GASKET (1) 133-13	
					GASKET (1) 133-14	
					GASKET (1) 133-19	
					GASKET (1) 133-26	
					GASKET (1) 136-22	
					GASKET (1) 138-26	

END OF FIGURE

(1) ITEM NO	(2) SMR CODE	(3) NSN	(4) CAGEC	(5) PART NUMBER	(6) DESCRIPTION AND USABLE ON CODE (UOC)	(7) QTY
GROUP 95 BULK ITEMS 9501 BULK						
FIG. BULK						
1	PAOZZ	4010-00-290-4352	80244	42-C-14854-210	CHAIN, WELDED..... V UOC: 622	
2	PAOZZ	4010-00-757-9556	80244	42-C-16570	CHAIN, WELDED..... V UOC: 630, 631, 632	
2	PAOZZ	4010-00-129-3221	74410	XB-196	CHAIN, WELDLESS LINKS PER FOOT, .072 V THICKNESS..... UOC: 630, 631, 632	
3	XDOZZ		16003	C43974	CHAIN, WELDLESS 12 LINKS PER V FOOT, DIA. .072.....	
4	PAOZZ	5975-01-217-8550	80244	17-C-180-35-50	CONDUIT, NONMETALLIC..... V UOC: 630, 631, 632	
6	PAOZZ	5975-00-177-1930	80244	17-C-18035-60	CONDUIT, NONMETALLIC..... V UOC: 630, 631, 632	
7	PAFZZ	5330-00-196-8802	19207	10883265-1	FELT, MECHANICAL, PRE..... V	
9	PAOZZ	4720-00-809-2430	21868	CEET16	HOSE, AIR DUCT..... V UOC: 614, 620	
10	PAOZZ	4720-00-491-0102	96906	MS521301A203R	HOSE, NONMETALLIC..... V	
11	PAOZZ	4720-00-670-6037	19207	10862173	HOSE, NONMETALLIC..... V	
12	PAOZZ	4720-00-203-2668	19207	11639682-1	HOSE, NONMETALLIC..... V UOC: 614, 620	
13	PAOZZ	4720-00-080-5379	96906	MS521303A203R	HOSE, NONMETALLIC..... V	
14	PAOZZ	4010-00-285-4201	19204	22R2669-21	ROPE, WIRE..... V UOC: 614	
15	PAFZZ	9390-00-158-2408	19207	10937683-2	NONMETALLIC SPECIAL..... V UOC: 630, 631, 632	
16	XBOZZ		81348	L-P-390 TYPE 1	CONDUIT..... V UOC: 630, 631, 632	
17	PAHZO	5530-00-262-8180	81348	NN-P-530	PLYWOOD, SOFTWOOD, CO 3 PLY, 1/4 INCH. V UOC: 630, 631, 632	
18	PAFZZ	4010-00-961-9780	19207	7699767	ROPE, WIRE..... V UOC: 614	
19	PAOZZ	2590-00-941-8668	19207	7699769	CABLE ASSEMBLYXWINC..... V UOC: 614, 620, 621, 622, 623, 625, 628, 633, 634, 637	
20	PFOZZ	4010-00-171-6315	19207	8694151	ROPE, WIRE..... V UOC: 623, 625, 628, 634, 637	
23	PAOZZ		19207	10937691	RUBBER STRIP..... V UOC: 630, 631, 632	
24	PAHZZ		19207	10937727	RUBBER STRIP..... V UOC: 630, 631, 632	
25	PAOZZ	9320-00-421-7230	19207	11607267-2	RUBBER STRIP..... V UOC: 630, 631, 632	
26	PAOZZ		19207	8380420	RUBBER STRIP..... V UOC: 630, 631, 632	
28	PAOZZ		19207	10937640	SEAL, NONMETALLIC AN..... V UOC: 630, 631, 632	
29	PAFZZ		19207	10937683-3	WEATHER STRIP..... V UOC: 630, 631, 632	
30	PAOZZ		19207	11607302	SEAL, NONMETALLIC SP..... V UOC: 630, 631, 632	

(1) ITEM NO	(2) SMR CODE	(3) NSN	(4) CAGEC	(5) PART NUMBER	(6) DESCRIPTION AND USABLE ON CODE (UOC)	(7) QTY
31	PAOZZ	5330-00-020-5375	91340	10608E44S	SEAL RUBBER STRIP..... UOC:630,631,632	7
31	XDOZZ		81346	ASTM A853	WIRE,NONELECTRICAL..... UOC:614,620	V
32	PAOZZ		39428	5174K5	TUBE,BENT,METALLIC 0.375.I.D.....	V
33	PAOZZ	4710-00-277-5524	24617	31089R	TUBE,METALLIC..... UOC:622	V
34	PAOZZ	4710-00-424-2694	95535	55229	TUBE,METALLIC..... UOC:614,620,622,627,635	V
35	PAOZZ	4710-00-277-5525	19207	8689206	TUBE,METALLIC 0.250,I.D.....	V
36	PAOZZ	4710-00-277-5527	02413	800E2730	TUBE,METALLIC 0.375,I.D.....	V
36	PAOZZ	4710-00-277-4508	19207	8689211	TUBE,METALLIC 0.500,I.D.....	V
37	PAOZZ	4720-01-058-7213	19207	CPR104420-1	TUBING,NONMETALLIC..... UOC:614,620	V
39	PAOZZ	4720-00-899-7893	19207	8675779	TUBING,NONMETALLIC 0.150,I.D.....	V
40	PAOZZ		19207	10937682	WEATHER STRIP..... UOC:630,632	V
41	XDOZZ		81349	MILW530	WEBBING,TEXTILE..... UOC:622	V
43	PAOZZ	6145-00-705-6678	81349	M13486-1-7	WIRE,ELECTRICAL 12 GUAGE.....	V
44	PAOZZ	5335-00-141-1521	81348	RR-W-365ATYPE2 2 0X20	WIRE FABRIC..... UOC:630,632	V
45	PAOZZ	9505-00-684-4843	96906	MS20995F41	WIRE,NONELECTRICAL.....	V
46	XDOZZ		96906	MS20995F47-AR	WIRE,NONELECTRICAL.....	V
48	PAOZZ	5510-00-270-6031	97403	13219E0079	WOOD LAMINATE,DECKI..... UOC:614,620,625,626,627,628,629,630,631, 632,633,637,638	V

END OF FIGURE

UNIT, DIRECT SUPPORT, AND GENERAL SUPPORT MAINTENANCE
REPAIR PARTS AND SPECIAL TOOLS LIST
TRUCK, 5-TON, 6X6, M809 SERIES TRUCKS (DIESEL)

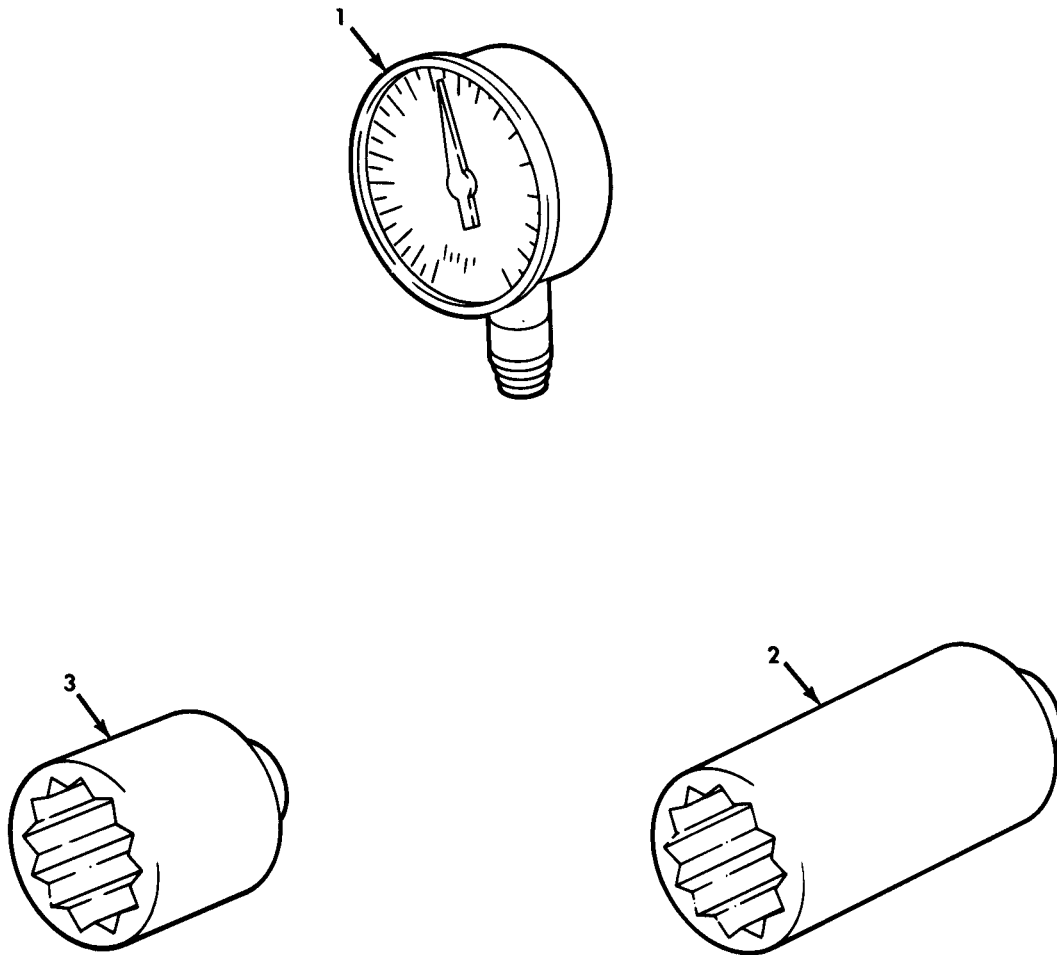

Figure 524. Special Tool Kit, Organizational.

(1) ITEM NO	(2) SMR CODE	(3) NSN	(4) CAGEC	(5) PART NUMBER	(6) DESCRIPTION AND USABLE ON CODE (UOC)	(7) QTY
GROUP 26 TOOLS AND TEST EQUIPMENT 2604 SPECIAL TOOLS						
FIG. 524 SPECIAL TOOL KIT,UNIT LEVEL						
1	PEOZZ	4910-00-792-8304	61465	3005456	PRESSURE CHECKING K PART OF KIT P/N 5700RG.....	1
2	PEOZZ		80204	B107.2	SOCKET,SOCKET WRENC PART OF KIT P/N 5700RG.....	1
3	PEOZZ	5120-00-199-7771	8Z799	H-1272	SOCKET,SOCKET WRENC PART OF KIT P/N 5700RG.....	1
KIT	PEOZZ		19207	5700RG	TOOL KIT UNIT LEVEL..... PRESSURE CHECKING K (1) 524-1 SOCKET,SOCKET WRENC (1) 524-2 SOCKET,SOCKET WRENC (1) 524-3	1

END OF FIGURE

UNIT, DIRECT SUPPORT, AND GENERAL SUPPORT MAINTENANCE
 REPAIR PARTS AND SPECIAL TOOLS LIST
 TRUCK, 5-TON, 6X6, M809 SERIES TRUCKS (DIESEL)

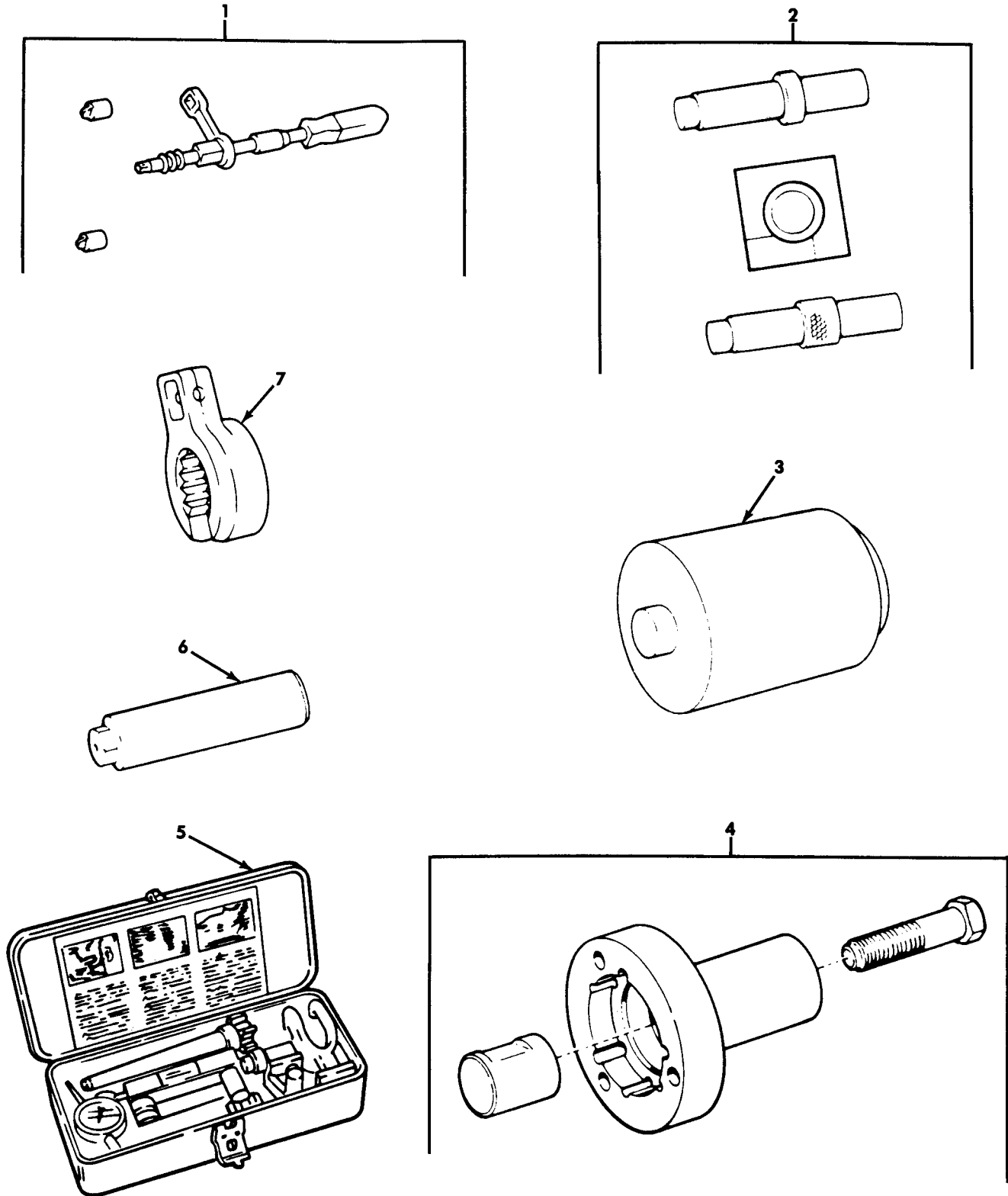

Figure 525. Special Tool Kit, Direct Support.

(1) ITEM NO	(2) SMR CODE	(3) NSN	(4) CAGEC	(5) PART NUMBER	(6) DESCRIPTION AND USABLE ON CODE (UOC)	(7) QTY
GROUP 2604 SPECIAL TOOLS						
FIG. 525 SPECIAL TOOL KIT,DIRECT SUPPORT						
1	PEFZZ	5120-00-103-4687	55719	ST669	ADAPTER,TORQUE WREN PART OF KIT P/N 570DS.....	1
2	PEFZZ	3460-00-999-1210	15434	ST691	MANDREL SET,MACHINE PART OF KIT P/N 570DS.....	1
3	PEFZZ	4910-00-150-5818	15434	ST1053	DRIVER,PLUG PART OF KIT P/N 570DS..	1
4	PEFZZ	4910-00-185-8500	15434	ST887	PULLER,CRKSHFT FLGE PART OF KIT P/N 570DS.....	1
5	PEFZZ	4910-00-548-7984	15434	3823610	ADJUSTMENT KIT,INJE PART OF KIT P/N 570DS.....	1
6	PEFZZ	5120-00-964-4489	0B8S3	3376792	INSERTER,BEARING AN PART OF KIT P/N 570DS.....	1
7	PEFZZ	5120-00-184-8384	96508	T7	CROWFOOT ATTACHMENT PART OF KIT P/N 570DS.....	1

END OF FIGURE

UNIT, DIRECT SUPPORT, AND GENERAL SUPPORT MAINTENANCE
 REPAIR PARTS AND SPECIAL TOOLS LIST
 TRUCK, 5-TON, 6X6, M809 SERIES TRUCKS (DIESEL)

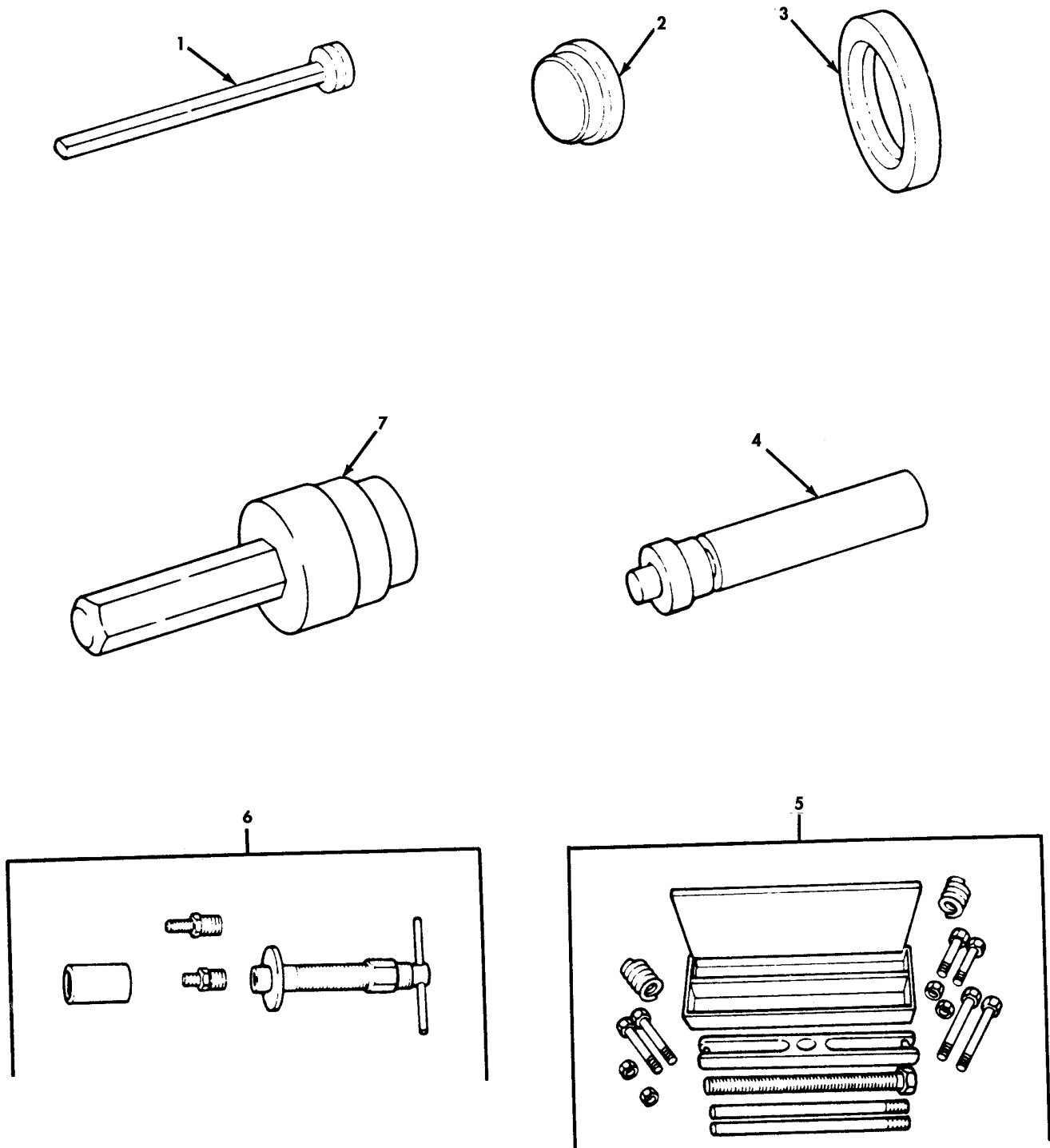

Figure 526. Special Tool Kit, Direct Support.

(1) ITEM NO	(2) SMR CODE	(3) NSN	(4) CAGEC	(5) PART NUMBER	(6) DESCRIPTION AND USABLE ON CODE (UOC)	(7) QTY
GROUP 2604 SPECIAL TOOLS						
FIG. 526 SPECIAL TOOL KIT,DIRECT SUPPORT						
1	PEFZZ	5120-00-378-4301	19207	7950127	REMOVER,BEARING AND PART OF KIT P/N 570DS.....	1
2	PEFZZ	5120-00-795-0129	19207	7950129	REPLACER,BEARING PART OF KIT P/N 570DS.....	1
3	PEFZZ	5120-00-048-7370	19207	8708220	REMOVER AND REPLACE PART OF KIT P/N 570DS.....	1
4	PEFZZ	5120-00-795-0108	19207	7950108	INSERTER,SEAL PART OF KIT P/N 570DS.....	1
5	PEFZZ	5180-00-338-6721	19207	8708724	PULLER KIT,UNIVERSA PART OF KIT P/N 570DS.....	1
6	PEFZZ	5120-01-156-4183	0B8S3	3376326	PULLER,MECHANICAL PART OF KIT P/N 570DS.....	1
7	PEFZZ	4910-01-097-6948	34623	MA326-21113	MANDREL,SEAL,THERMO PART OF KIT P/N 570DS.....	1

END OF FIGURE

UNIT, DIRECT SUPPORT, AND GENERAL SUPPORT MAINTENANCE
REPAIR PARTS AND SPECIAL TOOLS LIST
TRUCK, 5-TON, 6X6, M809 SERIES TRUCKS (DIESEL)

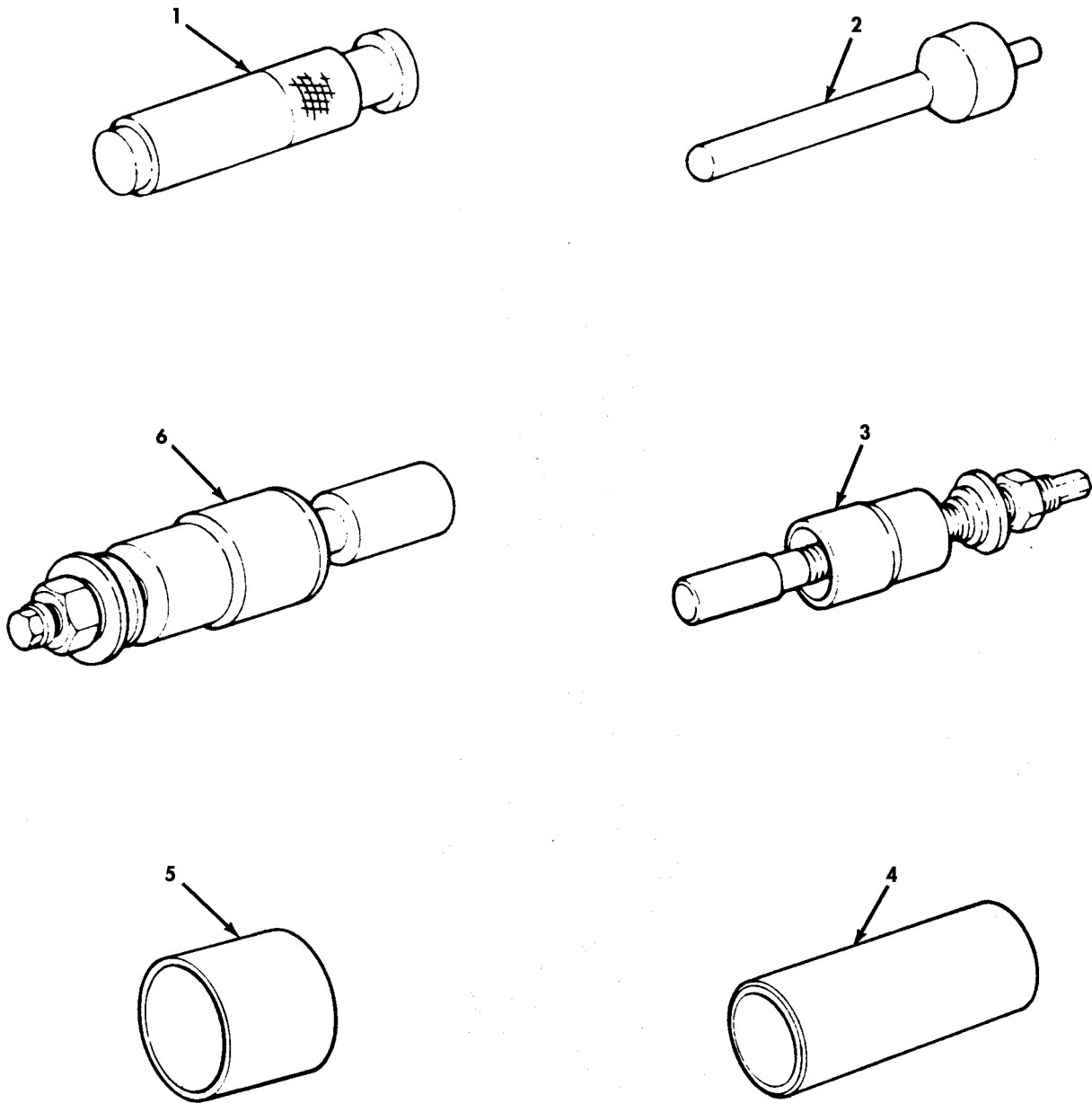

Figure 527. Special Tool Kit, Direct Support.

(1) ITEM NO	(2) SMR CODE	(3) NSN	(4) CAGEC	(5) PART NUMBER	(6) DESCRIPTION AND USABLE ON CODE (UOC)	(7) QTY
GROUP 2604 SPECIAL TOOLS						
FIG. 527 SPECIAL TOOL KIT,DIRECT SUPPORT						
1	PEFZZ	5120-00-610-6720	19207	8742059	REPLACER,SNAP RING PART OF KIT P/N 570DS.....	1
2	PEFZZ	5120-00-610-6719	19207	8742053	INSERTER,SEAL PART OF KIT P/N 570DS.....	1
3	PEFZZ	5120-00-795-0155	19207	7950155	REPLACER,FLANGE PART OF KIT P/N 570DS.....	1
4	PEFZZ	5120-00-795-0136	19207	7950136	INSERTER,SEAL PART OF KIT P/N 570DS.....	1
5	PEFZZ	5120-00-795-0152	19207	7950152	INSERTER,SEAL PART OF KIT P/N 570DS.....	1
6	PEFZZ	5120-00-795-0147	19207	7950147	REPLACER,YOKE PART OF KIT P/N 570DS.....	1

END OF FIGURE

UNIT, DIRECT SUPPORT, AND GENERAL SUPPORT MAINTENANCE
 REPAIR PARTS AND SPECIAL TOOLS LIST
 TRUCK, 5-TON, 6X6, M809 SERIES TRUCKS (DIESEL)

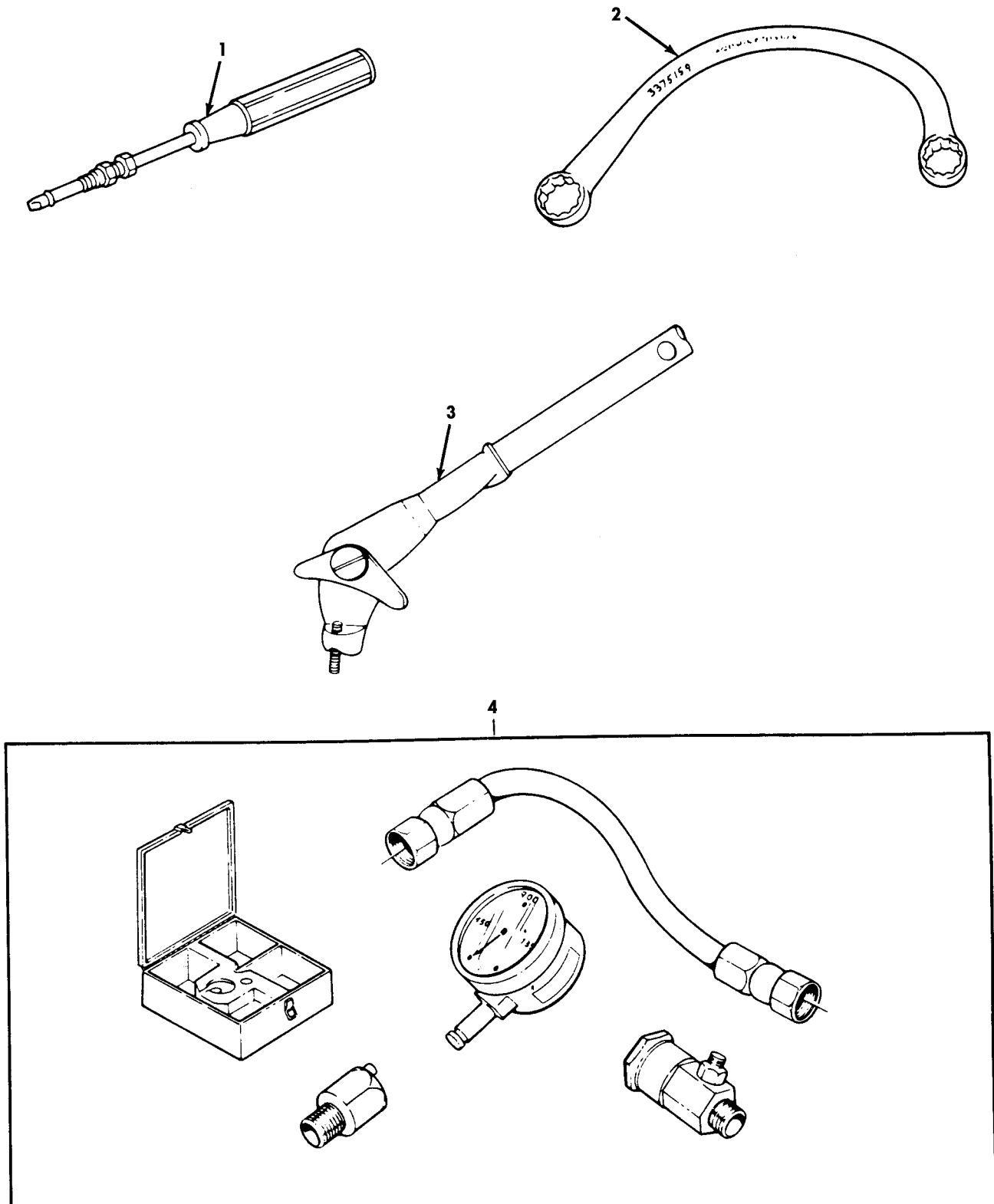

Figure 528. Special Tool Kit, Direct Support.

(1) ITEM NO	(2) SMR CODE	(3) NSN	(4) CAGEC	(5) PART NUMBER	(6) DESCRIPTION AND USABLE ON CODE (UOC)	(7) QTY
GROUP 2604 SPECIAL TOOLS						
FIG. 528 SPECIAL TOOL KIT,DIRECT SUPPORT						
1	PEFZZ	4910-00-150-5805	34623	MA326-21373	ADJUSTING TOOL PART OF KIT P/N 570DS.....	1
2	PEFZZ	5120-01-072-2952	0B8S3	3376845	WRENCH,BOX AND OPEN PART OF KIT P/N 570DS.....	1
3	PEFZZ	4910-00-150-5798	15434	ST747	BARRING TOOL,ENGINE PART OF KIT P/N 570DS.....	1
4	PEFZZ	4910-00-627-7043	19207	7010267	TEST SET,POWER STEE PART OF KIT P/N 570DS.....	1
KIT	PEFZZ		19207	570DS	TOOL KIT..DIRECT SUPPORT.....	1
					ADAPTER,TORQUE WREN (1) 525-1	
					ADJUSTING TOOL (1) 528-1	
					ADJUSTMENT KIT,INJE (1) 525-5	
					BARRING TOOL,ENGINE (1) 528-3	
					CROWFOOT ATTACHMENT (1) 525-7	
					DRIVER,PLUG (1) 525-3	
					INSERTER,BEARING AN (1) 525-6	
					INSERTER,SEAL (1) 526-4	
					INSERTER,SEAL (1) 527-2	
					INSERTER,SEAL (1) 527-4	
					INSERTER,SEAL (1) 527-5	
					MANDREL SET,MACHINE (1) 525-2	
					MANDREL,SEAL,THERMO (1) 526-7	
					PULLER KIT,UNIVERSA (1) 526-5	
					PULLER,CRKSHFT FLGE (1) 525-4	
					PULLER,MECHANICAL (1) 526-6	
					REMOVER AND REPLACE (1) 526-3	
					REMOVER,BEARING AND (1) 526-1	
					REPLACER,BEARING (1) 526-2	
					REPLACER,FLANGE (1) 527-3	
					REPLACER,SNAP RING (1) 527-1	
					REPLACER,YOKE (1) 527-6	
					TEST SET,POWER STEE (1) 528-4	
					WRENCH,BOX AND OPEN (1) 528-2	

END OF FIGURE

UNIT, DIRECT SUPPORT, AND GENERAL SUPPORT MAINTENANCE
 REPAIR PARTS AND SPECIAL TOOLS LIST
 TRUCK, 5-TON, 6X6, M809 SERIES TRUCKS (DIESEL)

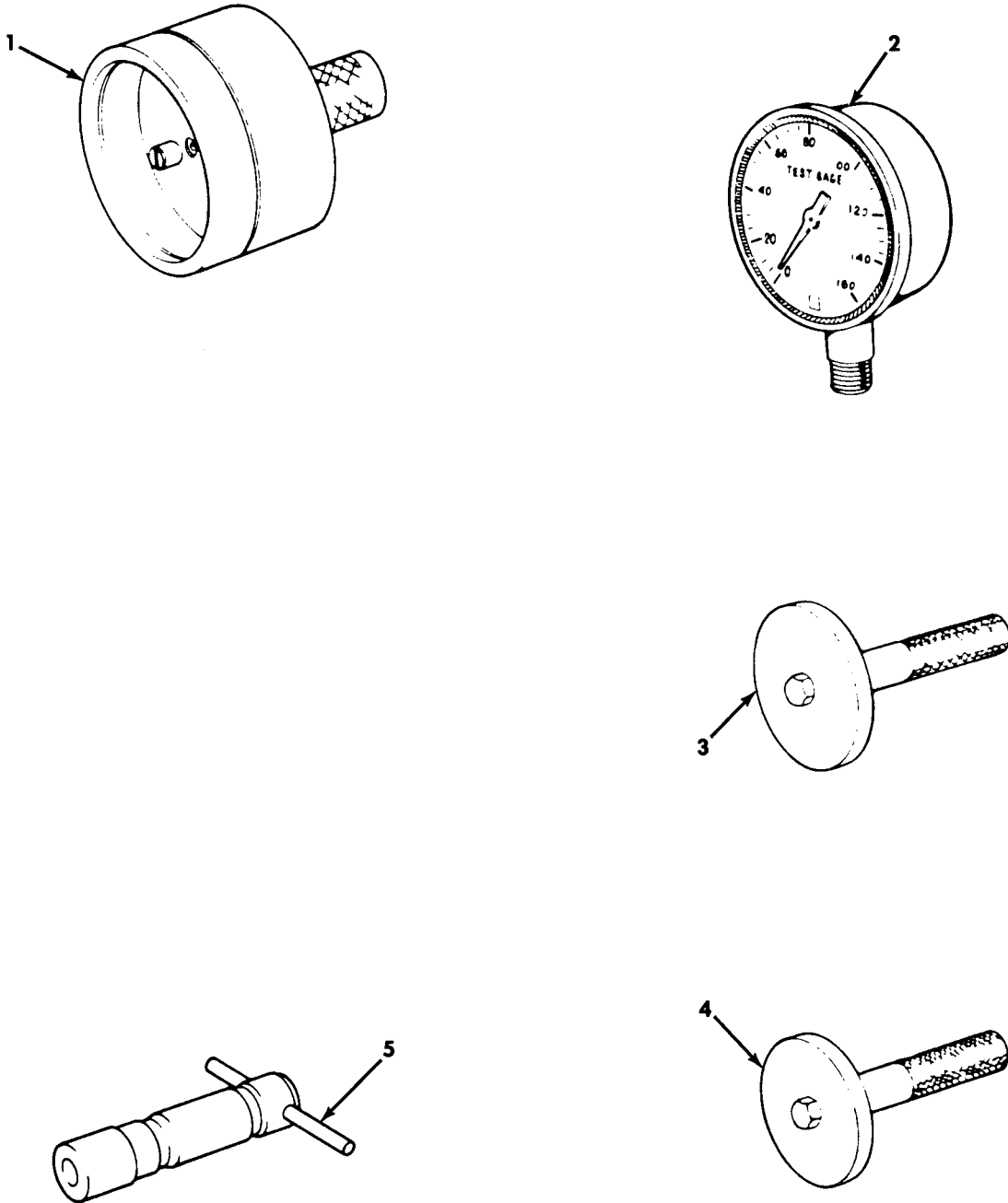

Figure 529. Special Tool Kit, General Support.

(1) ITEM NO	(2) SMR CODE	(3) NSN	(4) CAGEC	(5) PART NUMBER	(6) DESCRIPTION AND USABLE ON CODE (UOC)	(7) QTY
GROUP 2604 SPECIAL TOOLS						
FIG. 529 SPECIAL TOOL KIT, GENERAL SUPPORT						
1	PEHZZ	5120-00-150-5810	0B8S3	3824211	INSERTER, SEAL PART OF KIT P/N 570GS	1
2	PEHZZ	6685-00-387-9654	06853	216390	GAGE, PRESSURE, DIAL PART OF KIT P/N 570GS.....	1
3	PEHZZ	5120-00-795-0082	19207	7950082	REPLACER, BERING CO PART OF KIT P/N 570GS.....	1
4	PEHZZ	5120-00-795-0079	19207	7950079	REMOVER AND REPLACE PART OF KIT P/N 570GS.....	1
5	PEHZZ	5110-00-795-0124	19207	7950124	REAMER, HAND PART OF KIT P/N 570GS	1
KIT	PEOZZ		19207	570GS	TOOL KIT..GENERAL SUPPORT.....	1
					GAGE, PRESSURE, DIAL (1) 526-2	
					INSERTER, SEAL (1) 526-1	
					REAMER, HAND (1) 526-5	
					REMOVER AND REPLACE (1) 526-4	
					REPLACER, BERING CO (1) 526-3	

END OF FIGURE

CROSS REFERENCE INDEXES

NATIONAL STOCK NUMBER INDEX

STOCK NUMBER	FIGURE NO	ITEM NO	STOCK NUMBER	FIGURE NO	ITEM NO
	524	2	5306-00-012-0231	283	20
	524	KIT	5306-00-012-0231	283	40
	528	KIT	5306-00-012-0231	492	10
	529	KIT	5315-00-012-4553	379	10
5310-00-001-4719	266	42	5315-00-012-4553	390	18
4720-00-001-7854	58	5	5315-00-012-4553	498	14
5310-00-003-4094	397	10	6240-00-012-5588	74	16
5310-00-003-4094	402	16	4730-00-012-7951	518	16
5310-00-003-4094	478	8	5310-00-013-1498	261	32
2540-00-003-8346	481	1	5315-00-013-7214	230	2
5305-00-003-9255	320	19	5315-00-013-7214	393	4
5340-00-004-6854	266	6	5315-00-013-7228	285	10
4730-00-004-8101	48	5	5315-00-013-7228	390	29
5305-00-005-0666	26	1	5315-00-013-7238	274	7
5330-00-005-0858	9	3	5315-00-013-7238	275	3
2815-00-005-7431	16	6	5315-00-013-7238	515	6
2815-00-005-7629	KITS	29	5315-00-013-7258	418	15
5330-00-006-2494	35	8	5315-00-013-7258	419	15
5330-00-006-2529	11	13	5315-00-013-7258	425	13
2530-00-006-7469	158	27	5315-00-013-7308	211	8
5340-00-007-9442	23	10	5315-00-013-7308	212	10
2815-00-008-1741	10	5	5315-00-013-7308	390	5
5365-00-008-2061	79	14	5315-00-013-7308	391	2
5365-00-008-2061	80	35	4730-00-013-7401	87	3
5365-00-008-5876	200	7	5315-00-013-8085	376	14
4820-00-009-7378	58	2	5315-00-014-1195	4	11
5360-00-009-9270	15	3	5315-00-014-1284	4	10
5310-00-010-3028	217	8	4730-00-014-2432	46	3
5310-00-010-7823	165	11	4730-00-014-2432	48	4
5307-00-011-1318	406	13	4730-00-014-2432	52	3
4730-00-011-2578	185	10	4730-00-014-2433	47	2
4730-00-011-2578	190	8	4730-00-014-2433	49	2
4730-00-011-2578	198	22	4730-00-014-2433	49	16
4730-00-011-3175	201	53	4730-00-014-2433	51	2
5307-00-011-3247	418	68	4730-00-014-2433	51	11
5307-00-011-3247	419	53	4730-00-014-2433	53	2
4730-00-011-4627	460	47	4730-00-014-2433	54	14
5310-00-011-5093	508	1	4730-00-014-2433	55	12
4730-00-011-6452	322	16	4730-00-014-2433	56	1
4730-00-011-6452	462	10	4730-00-014-2433	57	11
4730-00-011-6452	468	26	4730-00-014-2435	47	18
2815-00-011-7786	KITS	30	4730-00-014-2435	49	14
5315-00-011-7995	398	33	4730-00-014-2435	50	12
5315-00-011-8002	135	9	4730-00-014-2435	53	10
5315-00-012-0123	421	21	4730-00-014-2435	54	1
4730-00-012-0141	50	6	4730-00-014-2435	55	1
5306-00-012-0231	279	30	4730-00-014-2435	56	10

CROSS REFERENCE INDEXES

NATIONAL STOCK NUMBER INDEX

STOCK NUMBER	FIGURE NO	ITEM NO	STOCK NUMBER	FIGURE NO	ITEM NO
4730-00-014-2435	57	1	6240-00-019-0877	107	4
5315-00-014-2972	365	17	6240-00-019-0877	501	6
5315-00-014-2997	369	8	4730-00-019-2067	186	7
5305-00-014-3189	450	8	4730-00-019-2067	187	5
5310-00-014-5850	32	5	5305-00-019-2417	99	4
5310-00-014-5850	37	7	6240-00-019-3093	102	3
5310-00-014-5850	480	5	6240-00-019-3093	103	6
5306-00-017-8889	265	2	5306-00-020-0857	266	25
5307-00-017-9125	420	61	5306-00-020-1058	266	27
4730-00-017-9447	401	20	5330-00-020-5375	BULK	31
5305-00-018-0178	141	9	2540-00-020-8591	471	38
5305-00-018-0178	156	6	2540-00-021-2397	471	11
5305-00-018-0178	162	6	5305-00-022-3843	386	2
5305-00-018-0178	166	6	5330-00-026-2931	27	14
5305-00-018-6475	394	54	4820-00-026-8473	466	5
5305-00-018-6494	84	4	4820-00-026-8473	468	14
5306-00-018-7527	368	48	2510-00-027-2064	474	16
5306-00-018-7527	373	33	5340-00-027-2068	473	11
5306-00-018-7527	385	12	2610-00-029-0563	209	3
5306-00-018-7527	394	1	7690-00-030-6615	467	3
5315-00-018-7988	165	10	2520-00-030-7262	420	14
5305-00-018-8370	460	22	2540-00-033-5251	476	14
5305-00-018-8370	461	6	5342-00-033-5252	164	11
5320-00-018-9512	219	10	9905-00-033-5375	454	8
5320-00-018-9512	220	10	5315-00-033-6002	136	10
5320-00-018-9512	221	8	5315-00-033-6003	136	20
5320-00-018-9512	277	5	5315-00-033-6003	138	7
5320-00-018-9512	290	15	5310-00-033-6007	158	6
4730-00-018-9566	4	15	5310-00-033-6007	158	34
4730-00-018-9566	5	5	5365-00-033-6009	145	10
4730-00-018-9566	8	1	5310-00-033-6012	157	2
4730-00-018-9566	11	18	5310-00-033-6012	163	2
4730-00-018-9566	19	18	5365-00-033-6014	142	7
4730-00-018-9566	25	11	5310-00-033-6015	142	15
4730-00-018-9566	27	8	3020-00-033-6017	144	10
4730-00-018-9566	29	10	2530-00-033-6029	166	2
4730-00-018-9566	89	9	2815-00-033-9392	11	11
4730-00-018-9566	149	16	5340-00-036-0236	58	15
4730-00-018-9566	150	15	3040-00-036-0238	428	2
4730-00-018-9566	152	17	2540-00-036-0294	463	20
4730-00-018-9566	368	62	2540-00-036-0294	470	20
4730-00-018-9566	379	7	2540-00-036-0295	463	24
4730-00-018-9566	394	11	2540-00-036-0295	470	21
4730-00-018-9566	397	17	2510-00-036-0298	432	4
4730-00-018-9566	398	21	2590-00-037-4911	463	15
4730-00-018-9566	418	12	2590-00-037-4911	470	15
4730-00-018-9566	419	12	2590-00-037-4926	463	19

CROSS REFERENCE INDEXES

NATIONAL STOCK NUMBER INDEX

STOCK NUMBER	FIGURE NO	ITEM NO	STOCK NUMBER	FIGURE NO	ITEM NO
2590-00-037-4926	470	19	5340-00-041-3126	295	9
5340-00-037-5075	54	8	5305-00-042-0991	99	6
3040-00-038-7010	376	40	5315-00-042-3293	368	67
2520-00-039-6493	398	37	5315-00-042-3293	394	27
2520-00-039-6493	423	13	5305-00-042-3522	97	4
2530-00-039-8364	464	18	5305-00-042-3561	266	44
5330-00-040-1968	474	13	5305-00-042-3568	102	1
2540-00-040-2074	267	6	5305-00-042-3568	103	1
2590-00-040-2075	114	15	5305-00-042-3569	501	3
2590-00-040-2075	250	11	6685-00-042-4165	109	1
2590-00-040-2075	267	21	5315-00-042-4950	373	48
2530-00-040-2218	210	3	5305-00-042-5581	109	7
2530-00-040-2229	211	9	5305-00-042-5581	122	28
5330-00-040-2234	143	8	5305-00-042-5598	46	6
3040-00-040-2243	138	3	5305-00-042-5598	48	15
2520-00-040-2244	138	13	5305-00-042-5598	52	21
5315-00-040-2246	138	12	5305-00-042-5599	255	14
2520-00-040-2248	29	25	5305-00-042-5601	120	32
2520-00-040-2249	133	6	5305-00-042-5601	121	28
3040-00-040-2251	138	4	5305-00-042-5601	123	27
5330-00-040-2253	136	22	5305-00-042-5601	124	25
3040-00-040-2254	136	2	5305-00-042-5601	125	19
2520-00-040-2255	140	1	5305-00-042-5601	126	30
5340-00-040-2256	140	8	5305-00-042-5601	127	28
2510-00-040-2264	286	8	5305-00-042-5601	128	31
5340-00-040-2271	248	2	5305-00-042-5603	125	27
2510-00-040-2292	219	35	5305-00-042-5648	502	39
2510-00-040-2292	220	36	5306-00-042-5841	438	1
2510-00-040-2292	222	36	5306-00-042-5859	93	17
2510-00-040-2292	223	34	5306-00-042-5859	253	3
2510-00-040-2292	224	35	4730-00-042-8988	368	15
2510-00-040-2292	225	39	4730-00-042-8988	401	5
4710-00-040-2304	147	2	5306-00-043-1938	28	11
2540-00-040-2308	245	2	4730-00-043-3750	460	37
5340-00-040-2314	2	10	4730-00-043-3750	461	50
4320-00-040-2318	379	4	5305-00-044-4153	79	19
5340-00-040-2321	231	11	5305-00-044-4153	80	37
5340-00-040-2321	233	9	4730-00-044-4655	141	17
5340-00-040-2322	231	1	4730-00-044-4655	375	14
5340-00-040-2331	368	16	4730-00-044-4655	423	24
2520-00-040-2334	426	1	4730-00-044-4715	5	6
2520-00-040-2340	149	1	6240-00-044-6914	102	4
3010-00-040-2341	152	1	6240-00-044-6914	103	7
2520-00-040-2343	151	3	6240-00-044-6914	501	2
3040-00-040-2401	164	3	5310-00-045-3296	29	7
5315-00-041-0916	14	9	5310-00-045-3296	299	35
4730-00-041-2651	59	6	5310-00-045-3296	375	16

CROSS REFERENCE INDEXES

NATIONAL STOCK NUMBER INDEX

STOCK NUMBER	FIGURE NO	ITEM NO	STOCK NUMBER	FIGURE NO	ITEM NO
5310-00-045-3296	398	13	4730-00-050-4208	149	4
5310-00-045-3296	476	5	4730-00-050-4208	149	12
5310-00-045-3299	95	7	4730-00-050-4208	150	6
5310-00-045-3299	108	18	4730-00-050-4208	150	12
2590-00-045-4205	393	12	4730-00-050-4208	151	9
2590-00-045-4206	393	11	4730-00-050-4208	152	6
5310-00-045-5207	112	5	4730-00-050-4208	158	22
2540-00-047-3926	230	1	4730-00-050-4208	166	30
4730-00-047-3946	230	10	4730-00-050-4208	179	9
5120-00-048-7370	526	3	4730-00-050-4208	243	23
5306-00-050-0347	484	12	4730-00-050-4208	244	11
2540-00-050-0810	435	4	4730-00-050-4208	246	33
5306-00-050-1238	66	21	4730-00-050-4208	286	18
5306-00-050-1238	78	25	4730-00-050-4208	364	33
5306-00-050-1238	80	8	4730-00-050-4208	365	3
5306-00-050-1238	93	2	4730-00-050-4208	366	14
5306-00-050-1238	103	4	4730-00-050-4208	371	7
5306-00-050-1238	105	18	4730-00-050-4208	373	18
5306-00-050-1238	204	10	4730-00-050-4208	377	4
5306-00-050-1238	251	6	4730-00-050-4208	377	27
5306-00-050-1238	258	1	4730-00-050-4208	382	8
5306-00-050-1238	262	1	4730-00-050-4208	383	3
5306-00-050-1238	263	4	4730-00-050-4208	384	4
5306-00-050-1238	428	18	4730-00-050-4208	384	14
5306-00-050-1238	431	14	4730-00-050-4208	386	11
5306-00-050-1238	466	9	4730-00-050-4208	388	11
5306-00-050-1238	500	2	4730-00-050-4208	389	8
5306-00-050-1239	341	6	4730-00-050-4208	389	11
5340-00-050-1588	136	5	4730-00-050-4208	390	3
5340-00-050-1589	368	56	4730-00-050-4208	392	18
5340-00-050-1589	394	59	4730-00-050-4208	393	9
5340-00-050-1600	4	28	4730-00-050-4208	394	49
5340-00-050-2622	328	9	4730-00-050-4208	396	4
5325-00-050-2857	328	4	4730-00-050-4208	404	10
4730-00-050-4203	149	3	4730-00-050-4208	405	2
4730-00-050-4203	150	5	4730-00-050-4208	427	11
4730-00-050-4203	151	5	4730-00-050-4208	429	30
4730-00-050-4203	152	3	4730-00-050-4652	215	5
4730-00-050-4203	230	8	5940-00-050-6209	131	6
4730-00-050-4203	231	9	5340-00-050-9077	46	5
4730-00-050-4203	232	8	5340-00-050-9077	48	16
4730-00-050-4203	233	11	5340-00-050-9077	52	22
4730-00-050-4203	303	4	5340-00-050-9077	129	55
4730-00-050-4203	366	3	5340-00-050-9077	475	22
4730-00-050-4203	366	5	5305-00-050-9221	391	5
4730-00-050-4203	378	16	5305-00-051-4075	478	14
4730-00-050-4205	376	39	5305-00-051-4076	517	5

CROSS REFERENCE INDEXES

NATIONAL STOCK NUMBER INDEX

STOCK NUMBER	FIGURE NO	ITEM NO	STOCK NUMBER	FIGURE NO	ITEM NO
5306-00-051-4077	288	5	5340-00-053-8994	467	11
2610-00-051-9450	209	3	5315-00-054-2688	420	30
2610-00-051-9464	209	3	5305-00-054-6655	518	19
5315-00-052-0110	390	23	5306-00-054-8024	279	5
5305-00-052-2218	362	3	5306-00-054-8024	281	16
5340-00-052-3683	165	3	5306-00-054-8024	283	7
2530-00-052-3687	165	19	5305-00-054-9271	377	2
5305-00-052-6866	347	10	5305-00-054-9285	362	5
5305-00-052-6874	308	22	5340-00-055-2342	476	34
5305-00-052-6879	309	21	2510-00-057-1630	256	25
5305-00-052-6879	310	19	5995-00-057-1642	97	1
5305-00-052-6908	341	1	5340-00-057-2890	435	2
5305-00-052-6920	106	1	5340-00-057-2904	57	7
5305-00-052-6920	385	1	5999-00-057-2929	103	11
5305-00-052-6920	439	1	5999-00-057-2929	107	6
5305-00-052-6921	275	12	5999-00-057-2929	117	32
5305-00-052-6921	304	4	5999-00-057-2929	129	11
5305-00-052-6922	354	4	5999-00-057-2929	129	61
5305-00-052-7434	106	1	5999-00-057-2929	131	2
9905-00-052-7463	454	8	5999-00-057-2929	131	8
5305-00-052-7492	314	12	5999-00-057-2929	131	19
5305-00-052-7494	304	2	5999-00-057-2929	335	5
5305-00-052-7494	305	2	5340-00-057-3037	47	7
5310-00-052-7528	318	11	5340-00-057-3037	49	7
4730-00-052-8502	412	10	5340-00-057-3037	51	7
5305-00-052-8911	311	24	5340-00-057-3037	53	7
5305-00-052-8911	312	24	5340-00-057-3037	129	68
5325-00-053-1116	120	16	5340-00-057-3037	500	3
5325-00-053-1116	121	16	5340-00-057-3043	503	15
5325-00-053-1116	122	16	5340-00-057-3043	504	31
5325-00-053-1116	123	30	5330-00-057-3823	368	60
5325-00-053-1116	124	16	5330-00-057-3823	394	36
5325-00-053-1116	125	15	4730-00-057-5555	402	6
5325-00-053-1116	126	32	5310-00-057-7153	246	34
5325-00-053-1116	127	30	5305-00-057-7164	257	4
5325-00-053-1116	128	16	5305-00-058-1082	316	20
5340-00-053-8994	117	4	5305-00-058-1082	318	2
5340-00-053-8994	118	27	5305-00-058-1082	471	36
5340-00-053-8994	120	13	5930-00-058-1576	109	10
5340-00-053-8994	121	13	5310-00-058-1626	78	6
5340-00-053-8994	122	13	5315-00-058-8581	418	3
5340-00-053-8994	123	15	5315-00-058-8581	419	3
5340-00-053-8994	124	13	5305-00-058-9378	368	11
5340-00-053-8994	125	33	5315-00-058-9816	355	5
5340-00-053-8994	126	15	5320-00-058-9884	255	6
5340-00-053-8994	127	13	5315-00-058-9931	394	37
5340-00-053-8994	128	13	5315-00-058-9939	424	15

CROSS REFERENCE INDEXES

NATIONAL STOCK NUMBER INDEX

STOCK NUMBER	FIGURE NO	ITEM NO	STOCK NUMBER	FIGURE NO	ITEM NO
5315-00-058-9949	379	6	5310-00-061-7325	68	7
5315-00-059-0029	368	28	5310-00-061-7325	69	12
5315-00-059-0184	142	17	5310-00-061-7325	79	40
5315-00-059-0184	145	1	5310-00-061-7325	91	3
5315-00-059-0184	156	1	5310-00-061-7325	100	4
5315-00-059-0184	162	1	5310-00-061-7325	100	7
5315-00-059-0184	166	14	5310-00-061-7325	106	14
5315-00-059-0187	459	9	5310-00-061-7325	109	11
5315-00-059-0187	468	28	5310-00-061-7325	113	9
5315-00-059-0205	256	27	5310-00-061-7325	117	11
5315-00-059-0206	303	16	5310-00-061-7325	118	9
5315-00-059-0491	378	11	5310-00-061-7325	120	15
5306-00-059-4001	261	14	5310-00-061-7325	121	15
5306-00-059-4001	261	22	5310-00-061-7325	122	15
5305-00-059-4553	474	22	5310-00-061-7325	123	17
5305-00-059-4568	313	20	5310-00-061-7325	124	15
5310-00-059-9264	513	4	5310-00-061-7325	125	24
5310-00-059-9264	514	6	5310-00-061-7325	126	17
5315-00-060-5074	429	12	5310-00-061-7325	127	14
5310-00-060-9435	246	31	5310-00-061-7325	128	15
5310-00-061-0004	459	4	5310-00-061-7325	129	3
5310-00-061-0004	460	19	5310-00-061-7325	138	16
5310-00-061-0004	460	43	5310-00-061-7325	147	13
5310-00-061-0004	461	45	5310-00-061-7325	148	23
5310-00-061-0004	471	40	5310-00-061-7325	165	18
6240-00-061-0315	352	7	5310-00-061-7325	169	16
5310-00-061-1258	113	28	5310-00-061-7325	170	3
5310-00-061-1258	115	4	5310-00-061-7325	171	2
5310-00-061-1258	117	3	5310-00-061-7325	172	3
5310-00-061-1258	482	4	5310-00-061-7325	173	3
5310-00-061-1258	500	19	5310-00-061-7325	174	6
5310-00-061-1258	503	26	5310-00-061-7325	175	6
5310-00-061-1258	504	35	5310-00-061-7325	180	18
5310-00-061-4651	212	3	5310-00-061-7325	181	14
5310-00-061-7325	23	8	5310-00-061-7325	182	2
5310-00-061-7325	46	16	5310-00-061-7325	183	2
5310-00-061-7325	47	14	5310-00-061-7325	184	7
5310-00-061-7325	49	18	5310-00-061-7325	185	9
5310-00-061-7325	50	13	5310-00-061-7325	186	11
5310-00-061-7325	51	13	5310-00-061-7325	187	10
5310-00-061-7325	52	15	5310-00-061-7325	188	1
5310-00-061-7325	53	12	5310-00-061-7325	189	1
5310-00-061-7325	54	9	5310-00-061-7325	190	4
5310-00-061-7325	55	3	5310-00-061-7325	191	4
5310-00-061-7325	56	8	5310-00-061-7325	192	5
5310-00-061-7325	57	14	5310-00-061-7325	193	4
5310-00-061-7325	58	14	5310-00-061-7325	194	4

CROSS REFERENCE INDEXES

NATIONAL STOCK NUMBER INDEX

STOCK NUMBER	FIGURE NO	ITEM NO	STOCK NUMBER	FIGURE NO	ITEM NO
5310-00-061-7325	195	4	5310-00-062-4954	42	2
5310-00-061-7325	196	19	5310-00-062-4954	43	7
5310-00-061-7325	197	3	5310-00-062-4954	44	3
5310-00-061-7325	198	13	5310-00-062-4954	45	3
5310-00-061-7325	199	2	5310-00-062-4954	79	10
5310-00-061-7325	204	3	5310-00-062-4954	81	16
5310-00-061-7325	249	9	5310-00-062-4954	106	10
5310-00-061-7325	249	18	5310-00-062-4954	114	22
5310-00-061-7325	250	7	5310-00-062-4954	151	6
5310-00-061-7325	251	5	5310-00-062-4954	175	1
5310-00-061-7325	251	8	5310-00-062-4954	219	15
5310-00-061-7325	252	5	5310-00-062-4954	220	12
5310-00-061-7325	252	11	5310-00-062-4954	221	23
5310-00-061-7325	258	19	5310-00-062-4954	222	16
5310-00-061-7325	259	19	5310-00-062-4954	223	14
5310-00-061-7325	259	28	5310-00-062-4954	224	15
5310-00-061-7325	267	22	5310-00-062-4954	225	21
5310-00-061-7325	269	10	5310-00-062-4954	227	15
5310-00-061-7325	291	3	5310-00-062-4954	228	2
5310-00-061-7325	296	37	5310-00-062-4954	229	2
5310-00-061-7325	298	29	5310-00-062-4954	231	5
5310-00-061-7325	299	32	5310-00-062-4954	232	2
5310-00-061-7325	342	9	5310-00-062-4954	233	6
5310-00-061-7325	426	3	5310-00-062-4954	234	14
5310-00-061-7325	430	3	5310-00-062-4954	235	16
5310-00-061-7325	436	9	5310-00-062-4954	236	18
5310-00-061-7325	437	5	5310-00-062-4954	237	15
5310-00-061-7325	441	1	5310-00-062-4954	238	2
5310-00-061-7325	457	3	5310-00-062-4954	243	44
5310-00-061-7325	459	27	5310-00-062-4954	247	6
5310-00-061-7325	462	22	5310-00-062-4954	250	3
5310-00-061-7325	462	43	5310-00-062-4954	258	33
5310-00-061-7325	464	4	5310-00-062-4954	259	10
5310-00-061-7325	466	28	5310-00-062-4954	269	8
5310-00-061-7325	467	6	5310-00-062-4954	278	14
5310-00-061-7325	468	12	5310-00-062-4954	282	6
5310-00-061-7325	471	29	5310-00-062-4954	285	4
5310-00-061-7325	473	12	5310-00-062-4954	287	18
5310-00-061-7325	481	13	5310-00-062-4954	290	8
5310-00-061-7325	517	7	5310-00-062-4954	344	4
5310-00-061-7326	251	12	5310-00-062-4954	353	6
5310-00-061-7326	252	17	5310-00-062-4954	356	11
5310-00-061-7326	303	26	5310-00-062-4954	360	4
5310-00-061-7326	480	6	5310-00-062-4954	361	4
5310-00-061-7326	498	10	5310-00-062-4954	367	17
5320-00-061-9653	315	24	5310-00-062-4954	378	18
5305-00-062-4378	15	7	5310-00-062-4954	382	25

CROSS REFERENCE INDEXES

NATIONAL STOCK NUMBER INDEX

STOCK NUMBER	FIGURE NO	ITEM NO	STOCK NUMBER	FIGURE NO	ITEM NO
5310-00-062-4954	427	28	5305-00-068-0511	476	18
5310-00-062-4954	429	29	5305-00-068-0512	169	3
5310-00-062-4954	459	24	5305-00-068-0512	249	8
5310-00-062-4954	471	33	5306-00-068-0513	23	11
5310-00-062-4954	487	4	5306-00-068-0513	47	11
5310-00-062-5313	358	13	5306-00-068-0513	49	11
6210-00-062-9121	351	2	5306-00-068-0513	50	7
5310-00-062-9556	89	4	5306-00-068-0513	53	9
5310-00-062-9557	89	3	5306-00-068-0513	54	12
4820-00-062-9719	203	4	5306-00-068-0513	55	6
4820-00-062-9719	497	4	5306-00-068-0513	56	7
2540-00-063-4730	434	6	5306-00-068-0513	57	6
5305-00-063-5043	33	21	5306-00-068-0513	78	4
5305-00-063-5043	38	21	5306-00-068-0513	106	16
5330-00-064-3691	394	39	5306-00-068-0513	117	9
5330-00-064-4399	4	3	5306-00-068-0513	118	28
3020-00-064-6372	142	16	5306-00-068-0513	120	20
5945-00-066-3984	100	5	5306-00-068-0513	121	20
5340-00-067-3868	503	9	5306-00-068-0513	122	17
5340-00-067-3868	504	7	5306-00-068-0513	123	19
5310-00-067-4903	122	30	5306-00-068-0513	124	20
5310-00-067-6357	498	7	5306-00-068-0513	125	22
5305-00-068-0500	324	5	5306-00-068-0513	126	19
5305-00-068-0500	471	17	5306-00-068-0513	127	17
5305-00-068-0501	471	14	5306-00-068-0513	128	20
5305-00-068-0501	516	7	5306-00-068-0513	129	1
5305-00-068-0502	41	10	5306-00-068-0513	147	15
5305-00-068-0502	109	8	5306-00-068-0513	148	19
5305-00-068-0502	266	29	5306-00-068-0513	165	2
5305-00-068-0502	301	20	5306-00-068-0513	175	8
5305-00-068-0502	302	17	5306-00-068-0513	180	17
5305-00-068-0502	316	19	5306-00-068-0513	181	12
5305-00-068-0502	398	38	5306-00-068-0513	182	7
5305-00-068-0502	463	8	5306-00-068-0513	183	6
5305-00-068-0502	468	1	5306-00-068-0513	184	11
5305-00-068-0502	470	8	5306-00-068-0513	190	2
5305-00-068-0502	474	31	5306-00-068-0513	196	12
5305-00-068-0504	113	11	5306-00-068-0513	250	2
5305-00-068-0504	249	16	5306-00-068-0513	251	2
5305-00-068-0509	34	2	5306-00-068-0513	252	2
5305-00-068-0511	28	6	5306-00-068-0513	252	28
5305-00-068-0511	69	6	5306-00-068-0513	255	2
5305-00-068-0511	113	32	5306-00-068-0513	267	20
5305-00-068-0511	133	4	5306-00-068-0513	375	15
5305-00-068-0511	374	15	5306-00-068-0513	438	2
5305-00-068-0511	398	15	5306-00-068-0513	441	8
5305-00-068-0511	424	24	5306-00-068-0513	459	25

CROSS REFERENCE INDEXES

NATIONAL STOCK NUMBER INDEX

STOCK NUMBER	FIGURE NO	ITEM NO	STOCK NUMBER	FIGURE NO	ITEM NO
5306-00-068-0513	462	40	5305-00-068-0515	54	3
5306-00-068-0513	464	6	5305-00-068-0515	68	12
5306-00-068-0513	467	4	5305-00-068-0515	100	3
5306-00-068-0513	468	11	5305-00-068-0515	122	21
5306-00-068-0513	473	14	5305-00-068-0515	125	30
5306-00-068-0513	481	18	5305-00-068-0515	138	22
5306-00-068-0513	500	18	5305-00-068-0515	169	29
5306-00-068-0513	503	14	5305-00-068-0515	185	5
5306-00-068-0513	516	13	5305-00-068-0515	193	5
5306-00-068-0513	522	15	5305-00-068-0515	196	3
5306-00-068-0514	46	21	5305-00-068-0515	197	21
5306-00-068-0514	47	5	5305-00-068-0515	199	21
5306-00-068-0514	49	5	5305-00-068-0515	252	18
5306-00-068-0514	51	5	5305-00-068-0515	258	5
5306-00-068-0514	52	18	5305-00-068-0515	259	22
5306-00-068-0514	53	5	5305-00-068-0515	291	6
5306-00-068-0514	54	16	5305-00-068-0515	343	4
5306-00-068-0514	55	7	5305-00-068-0515	375	25
5306-00-068-0514	57	10	5305-00-068-0515	436	3
5306-00-068-0514	58	1	5305-00-068-0515	437	6
5306-00-068-0514	114	14	5305-00-068-0516	56	4
5306-00-068-0514	118	40	5305-00-068-0516	91	1
5306-00-068-0514	169	20	5305-00-068-0516	138	19
5306-00-068-0514	170	4	5305-00-068-0516	192	3
5306-00-068-0514	172	6	5305-00-068-0516	194	6
5306-00-068-0514	173	5	5305-00-068-0516	436	12
5306-00-068-0514	174	9	5305-00-068-0516	437	10
5306-00-068-0514	182	10	5305-00-068-0523	22	1
5306-00-068-0514	183	14	5305-00-068-0523	317	15
5306-00-068-0514	184	4	4730-00-069-1186	69	15
5306-00-068-0514	186	14	4730-00-069-1186	181	15
5306-00-068-0514	187	12	4730-00-069-1186	198	21
5306-00-068-0514	188	3	4730-00-069-1186	199	4
5306-00-068-0514	188	6	4730-00-069-1186	203	3
5306-00-068-0514	189	6	4730-00-069-1186	204	16
5306-00-068-0514	190	7	4730-00-069-1186	430	8
5306-00-068-0514	191	2	4730-00-069-1186	475	18
5306-00-068-0514	195	3	4730-00-069-1186	476	25
5306-00-068-0514	197	13	4730-00-069-1186	497	7
5306-00-068-0514	249	5	4730-00-069-1187	69	13
5306-00-068-0514	249	17	4730-00-069-1187	147	1
5306-00-068-0514	251	18	4730-00-069-1187	180	10
5306-00-068-0514	252	22	4730-00-069-1187	185	11
5306-00-068-0514	462	20	4730-00-069-1187	200	1
5306-00-068-0514	466	24	4730-00-069-1187	203	1
5306-00-068-0514	467	16	4730-00-069-1187	420	49
5306-00-068-0514	516	11	4730-00-069-1187	421	25

CROSS REFERENCE INDEXES

NATIONAL STOCK NUMBER INDEX

STOCK NUMBER	FIGURE NO	ITEM NO	STOCK NUMBER	FIGURE NO	ITEM NO
4730-00-069-1187	497	1	5975-00-074-2072	502	47
3010-00-069-3047	387	22	5975-00-074-2072	503	39
2530-00-070-1268	497	KIT	5975-00-074-2072	504	24
5305-00-071-1786	144	1	2920-00-078-2390	KITS	49
5305-00-071-1788	141	11	5305-00-078-7021	256	34
5305-00-071-1788	143	7	5340-00-079-7837	46	10
5305-00-071-1788	143	11	5340-00-079-7837	48	10
5305-00-071-1788	421	9	5340-00-079-7837	52	10
5305-00-071-1789	143	4	5340-00-079-7837	325	11
5305-00-071-1789	420	51	5310-00-079-9573	108	22
5305-00-071-2056	201	65	5315-00-080-3503	280	5
5305-00-071-2063	244	19	4720-00-080-5379	BULK	13
5305-00-071-2063	379	16	5310-00-080-6004	6	4
5305-00-071-2068	2	17	5310-00-080-6004	11	17
5305-00-071-2069	2	15	5310-00-080-6004	21	3
5305-00-071-2069	2	18	5310-00-080-6004	22	15
5305-00-071-2070	368	57	5310-00-080-6004	60	7
5305-00-071-2070	394	46	5310-00-080-6004	78	17
5305-00-071-2071	157	7	5310-00-080-6004	79	25
5305-00-071-2071	163	7	5310-00-080-6004	80	17
5305-00-071-2071	363	10	5310-00-080-6004	83	8
5305-00-071-2072	141	10	5310-00-080-6004	90	16
5305-00-071-2072	233	8	5310-00-080-6004	93	7
5305-00-071-2072	269	9	5310-00-080-6004	176	8
5305-00-071-2072	374	19	5310-00-080-6004	200	8
5305-00-071-2072	382	27	5310-00-080-6004	241	3
5305-00-071-2072	424	17	5310-00-080-6004	251	20
5305-00-071-2072	427	30	5310-00-080-6004	252	24
5305-00-071-2072	429	27	5310-00-080-6004	258	4
5305-00-071-2083	399	9	5310-00-080-6004	259	13
5305-00-071-2505	17	12	5310-00-080-6004	264	6
5305-00-071-2505	41	22	5310-00-080-6004	267	4
5305-00-071-2514	137	19	5310-00-080-6004	289	6
5305-00-071-2517	146	14	5310-00-080-6004	324	20
2940-00-071-2653	39	8	5310-00-080-6004	344	13
3120-00-073-3163	106	8	5310-00-080-6004	354	8
3120-00-073-3163	120	25	5310-00-080-6004	356	8
3120-00-073-3163	121	23	5310-00-080-6004	368	46
3120-00-073-3163	122	23	5310-00-080-6004	382	18
3120-00-073-3163	123	22	5310-00-080-6004	389	2
3120-00-073-3163	126	22	5310-00-080-6004	394	9
3120-00-073-3163	127	20	5310-00-080-6004	406	10
3120-00-073-3163	128	23	5310-00-080-6004	418	46
5975-00-074-2072	117	18	5310-00-080-6004	419	42
5975-00-074-2072	119	27	5310-00-080-6004	427	20
5975-00-074-2072	462	6	5310-00-080-6004	429	16
5975-00-074-2072	500	24	5310-00-080-6004	459	17

CROSS REFERENCE INDEXES

NATIONAL STOCK NUMBER INDEX

STOCK NUMBER	FIGURE NO	ITEM NO	STOCK NUMBER	FIGURE NO	ITEM NO
5310-00-080-6004	471	28	4730-00-087-0313	400	16
5310-00-080-6004	476	27	5310-00-087-3946	112	4
5310-00-080-6004	502	36	5310-00-087-4652	277	19
5310-00-080-6004	503	27	5310-00-087-4652	289	2
5310-00-080-6004	504	36	5310-00-087-4652	400	1
5310-00-080-6004	513	2	5310-00-087-7493	210	2
5310-00-080-6004	514	5	5310-00-087-7493	292	15
5310-00-080-9786	471	8	5310-00-087-7493	327	24
5340-00-080-9853	122	18	5310-00-087-7493	468	30
5935-00-081-0401	118	16	2590-00-087-9196	397	12
3110-00-081-3584	89	2	5310-00-088-0552	146	23
5310-00-081-4219	81	4	5310-00-088-1251	39	6
5310-00-081-4219	84	7	5310-00-088-1251	303	5
5310-00-081-4219	130	10	5310-00-088-1251	439	3
5310-00-081-4219	164	14	5310-00-088-1251	440	3
5310-00-081-4219	249	12	5310-00-088-1251	442	3
5310-00-081-4219	251	23	5310-00-088-1251	474	4
5310-00-081-4219	252	30	5310-00-088-1251	502	15
5310-00-081-4219	258	2	5340-00-088-1254	120	14
5310-00-081-4219	279	36	5340-00-088-1254	121	14
5310-00-081-4219	281	42	5340-00-088-1254	122	14
5310-00-081-4219	283	32	5340-00-088-1254	123	16
5310-00-081-4219	292	7	5340-00-088-1254	124	14
5310-00-081-4219	357	2	5340-00-088-1254	125	34
5310-00-081-4219	459	11	5340-00-088-1254	126	16
5310-00-081-4219	466	13	5340-00-088-1254	127	15
5310-00-081-4219	478	15	5340-00-088-1254	128	14
5310-00-081-4219	502	28	5340-00-088-1254	129	58
5310-00-081-4219	516	10	5305-00-088-1302	256	17
5315-00-081-7042	311	16	5325-00-088-6147	104	15
5315-00-081-7042	312	16	5325-00-088-6147	108	11
5315-00-081-7876	406	9	5340-00-088-6655	502	17
5310-00-081-8087	97	5	4730-00-088-8666	475	19
5360-00-081-8487	61	2	5305-00-088-8946	356	5
5310-00-081-8500	8	3	5305-00-088-9044	340	8
5331-00-081-9289	33	7	2920-00-088-9310	74	1
5331-00-081-9289	38	7	5331-00-089-0998	460	39
5310-00-081-9292	27	10	5331-00-089-0998	461	51
4730-00-081-9618	4	9	4730-00-089-2515	20	11
5360-00-082-0124	62	2	2520-00-089-3773	139	1
5360-00-082-0124	64	2	2510-00-089-3775	95	13
3110-00-082-0444	89	11	4710-00-089-6193	400	4
5315-00-082-0448	61	4	5330-00-090-2128	180	4
5315-00-082-0448	63	4	5330-00-090-2128	181	4
5310-00-082-1882	4	22	5330-00-090-2128	196	14
2590-00-086-7459	390	21	5330-00-090-2128	197	8
2590-00-086-7460	391	6	5330-00-090-2128	198	11

CROSS REFERENCE INDEXES

NATIONAL STOCK NUMBER INDEX

STOCK NUMBER	FIGURE NO	ITEM NO	STOCK NUMBER	FIGURE NO	ITEM NO
5330-00-090-2128	199	11	3110-00-100-5355	156	21
5330-00-090-2128	204	12	3110-00-100-5355	162	21
5365-00-090-5426	118	3	3110-00-100-5825	157	13
5365-00-090-5426	119	9	3110-00-100-5825	163	13
5365-00-090-5426	120	4	3110-00-100-6153	381	14
5365-00-090-5426	121	4	3110-00-100-6153	420	63
5365-00-090-5426	122	4	3110-00-100-6155	418	49
5365-00-090-5426	123	4	3110-00-100-6158	364	16
5365-00-090-5426	124	4	3110-00-100-6158	418	24
5365-00-090-5426	125	7	3110-00-100-6158	419	24
5365-00-090-5426	126	4	3110-00-100-6158	424	3
5365-00-090-5426	127	4	3110-00-100-6159	371	14
5365-00-090-5426	128	4	3110-00-100-6159	377	11
3120-00-090-5968	134	7	2590-00-101-5594	390	27
5340-00-091-3790	504	13	5307-00-102-0962	266	36
5330-00-091-9767	423	30	5120-00-103-4687	525	1
7690-00-092-3983	454	21	5330-00-104-0004	137	18
4010-00-092-3996	358	6	2520-00-104-4603	136	18
2530-00-093-5597	206	10	2520-00-104-4603	418	22
2530-00-093-5597	208	8	2520-00-104-4603	419	22
5365-00-093-5788	484	3	4730-00-105-2395	186	5
5340-00-093-5790	79	13	4730-00-105-2395	187	6
5340-00-093-5790	80	3	2510-00-106-2200	279	33
2590-00-095-1484	484	22	2510-00-106-2200	281	39
9905-00-095-1652	454	8	2510-00-106-2200	283	26
7690-00-095-1653	445	4	9905-00-106-5744	450	10
4730-00-096-8756	46	14	9905-00-106-5745	450	11
4730-00-096-8756	48	13	9905-00-106-5746	450	4
4730-00-096-8756	52	13	9905-00-106-5747	450	7
4730-00-096-8756	322	4	9905-00-106-5750	450	15
4720-00-096-9630	184	18	5330-00-106-6369	88	7
4720-00-096-9648	58	6	5330-00-106-6370	88	8
2520-00-097-4152	28	4	5940-00-107-1481	77	4
4730-00-097-4236	20	4	5940-00-107-1481	118	35
5995-00-099-5626	117	27	5940-00-107-1481	339	2
3110-00-100-0799	420	27	5340-00-107-7769	314	19
3110-00-100-3119	418	20	5340-00-107-7769	315	19
3110-00-100-3119	419	20	3130-00-108-0689	367	22
3110-00-100-3119	423	40	4710-00-108-6050	475	14
3110-00-100-4177	156	16	3110-00-108-8002	423	9
3110-00-100-4177	162	16	5340-00-109-8212	280	40
3110-00-100-4215	160	2	5310-00-111-2116	213	3
3110-00-100-4216	154	2	5340-00-111-3844	324	6
3110-00-100-4220	206	18	3110-00-112-6565	135	15
3110-00-100-4223	206	8	5940-00-113-3138	346	13
3110-00-100-4223	208	6	5940-00-113-9821	117	22
3110-00-100-4223	246	29	5940-00-113-9825	117	19

CROSS REFERENCE INDEXES

NATIONAL STOCK NUMBER INDEX

STOCK NUMBER	FIGURE NO	ITEM NO	STOCK NUMBER	FIGURE NO	ITEM NO
5940-00-113-9826	113	7	4730-00-125-7979	176	3
5935-00-114-0607	119	15	2510-00-126-0298	465	5
4520-00-114-1055	324	1	2540-00-126-0348	465	1
5940-00-114-1300	118	34	2510-00-127-4768	196	18
5940-00-114-1315	118	22	2520-00-127-8812	367	8
2510-00-114-4635	258	34	5995-00-127-9513	119	16
5935-00-115-2307	117	7	5315-00-128-2050	239	2
2540-00-115-2565	78	12	4010-00-129-3221	BULK	2
5940-00-115-2674	117	28	3120-00-129-9200	201	45
5940-00-115-5006	91	7	3120-00-129-9206	201	45
5940-00-115-5006	113	13	3120-00-129-9210	201	45
5940-00-115-5006	113	19	5330-00-129-9389	201	46
5940-00-115-5006	113	23	5360-00-129-9415	201	13
6620-00-115-9042	523	2			
5305-00-115-9406	461	2	5930-00-130-5349	76	3
5930-00-116-0531	340	5	5930-00-130-5349	93	12
5930-00-116-0531	347	6	5930-00-130-5349	94	4
9905-00-116-5294	457	6	5930-00-130-5349	101	2
9905-00-116-5295	457	5	5930-00-130-5349	109	3
4810-00-117-0251	381	3	5930-00-130-5349	502	11
2510-00-117-0263	258	22	5930-00-130-5349	503	23
5340-00-117-0280	182	8	5930-00-130-5349	504	30
5340-00-117-0280	183	7	2815-00-131-1700	19	21
3110-00-117-0695	135	1	5330-00-131-7072	201	21
9905-00-117-9293	453	1	2815-00-132-0240	15	11
2590-00-118-5551	368	1	5360-00-132-0245	30	8
3040-00-118-5554	368	58	5365-00-132-0273	10	10
3040-00-118-5554	394	58	5340-00-132-3203	26	3
3040-00-118-8694	390	17	4730-00-132-4588	75	8
5305-00-119-1621	213	4	4730-00-132-4588	464	2
5340-00-119-3900	74	18	5330-00-133-6235	KITS	3
2510-00-119-3903	278	11	5330-00-133-6236	KITS	4
2510-00-119-3903	280	37	5330-00-133-6237	KITS	27
2510-00-119-3903	282	3	5330-00-133-6238	137	6
2510-00-119-3903	286	9	6150-00-134-0847	274	13
2510-00-119-3904	281	22	6150-00-134-0847	275	10
5340-00-119-3906	278	15	2590-00-134-1121	391	4
5340-00-119-3906	280	35	4820-00-134-1122	401	11
5340-00-119-3906	282	7	3040-00-134-1204	398	43
5340-00-119-3906	286	11	5325-00-134-3356	137	9
2590-00-121-0707	362	2	5340-00-134-3378	81	14
5360-00-121-6184	79	4	5340-00-134-3379	81	8
2540-00-121-9077	516	KIT	5340-00-134-3380	81	2
2540-00-121-9081	490	KIT	5310-00-134-4169	41	8
2540-00-121-9082	488	KIT	5310-00-134-4171	8	6
2510-00-123-0278	280	1	2530-00-134-4229	214	3
2510-00-124-1297	281	37	4710-00-134-4230	40	8
9905-00-124-1304	474	7	2510-00-134-4233	465	2

CROSS REFERENCE INDEXES

NATIONAL STOCK NUMBER INDEX

STOCK NUMBER	FIGURE NO	ITEM NO	STOCK NUMBER	FIGURE NO	ITEM NO
2530-00-134-4619	218	1	5306-00-136-9751	22	13
2530-00-134-4626	210	10	4730-00-137-4004	20	8
2530-00-134-4628	213	1	4730-00-137-9218	401	4
2530-00-134-4629	211	2	2530-00-137-9275	KITS	13
2530-00-134-4630	211	1	5305-00-138-0069	316	11
5315-00-134-4632	244	27	5305-00-138-0069	385	16
2530-00-134-4633	217	2	5305-00-138-0069	447	2
2510-00-134-4636	259	3	5305-00-138-0069	464	17
5970-00-134-4637	253	4	5365-00-138-4616	176	14
2510-00-134-4638	249	1	4730-00-138-8121	400	17
2510-00-134-4643	258	9	4730-00-138-8133	401	7
5995-00-134-4645	116	1	5365-00-138-8221	88	6
2910-00-134-4649	47	24	2815-00-138-8280	22	8
2910-00-134-4649	49	25	5330-00-138-8388	155	4
2910-00-134-4649	50	1	5330-00-138-8388	161	4
2910-00-134-4649	53	18	5340-00-139-4619	80	7
2920-00-134-4650	90	4	5305-00-139-4620	143	2
2920-00-134-4651	90	14	5305-00-139-7072	246	2
4720-00-134-4655	40	9	5305-00-139-7075	246	2
2940-00-134-4657	40	4	5315-00-140-1938	29	28
2990-00-134-4658	79	34	5315-00-140-1938	148	5
2990-00-134-4659	79	17	5315-00-140-1938	179	19
2990-00-134-4660	79	36	5315-00-140-1938	319	15
2990-00-134-4661	79	1	5315-00-140-1938	376	8
5342-00-134-4662	79	3	5315-00-140-1938	376	20
2510-00-134-4663	2	2	5315-00-140-1938	382	1
2815-00-134-4665	2	1	5315-00-140-1938	383	7
3040-00-134-4696	133	24	5315-00-140-1938	426	4
2930-00-134-4709	82	1	5315-00-140-1938	427	6
2930-00-134-4710	83	9	5315-00-140-1938	428	1
5995-00-134-4711	467	9	5315-00-140-1938	429	3
4710-00-134-4908	24	3	5360-00-140-2078	65	26
5930-00-134-5036	76	2	5360-00-140-2078	66	14
5930-00-134-5036	93	15	5305-00-140-4765	227	9
3020-00-134-7946	214	5	5305-00-140-8001	450	5
5342-00-134-8305	79	39	5335-00-141-1521	BULK	44
2910-00-134-8306	78	35	9905-00-141-1619	448	10
2990-00-134-8307	80	14	9905-00-141-1619	448	15
2990-00-134-8312	80	4	5310-00-141-1795	32	3
2930-00-134-8315	84	1	5310-00-141-1795	33	18
2990-00-134-8325	80	11	5310-00-141-1795	34	4
2805-00-134-8327	84	8	5310-00-141-1795	34	11
5305-00-135-3032	460	7	5310-00-141-1795	37	3
5330-00-135-6382	11	7	5310-00-141-1795	38	18
3040-00-135-6535	398	32	5310-00-141-1795	64	8
2940-00-135-6537	403	1	5310-00-141-1795	65	21
5360-00-136-4759	387	24	5310-00-141-1795	66	5

CROSS REFERENCE INDEXES

NATIONAL STOCK NUMBER INDEX

STOCK NUMBER	FIGURE NO	ITEM NO	STOCK NUMBER	FIGURE NO	ITEM NO
5310-00-141-1795	67	4	5120-00-150-5810	529	1
4730-00-142-3075	68	1	4910-00-150-5818	525	3
4730-00-142-3075	185	15	3020-00-150-7128	374	21
6240-00-143-3070	352	9	3040-00-150-7145	390	32
5305-00-143-3266	158	16	5306-00-151-5726	353	10
4730-00-143-3941	216	1	5306-00-151-6160	376	5
3040-00-143-6390	390	35	5940-00-151-9361	329	2
3040-00-143-6390	391	1	5940-00-151-9361	334	5
5315-00-143-6480	267	8	5340-00-152-0755	276	5
5330-00-143-7002	74	17	5331-00-152-1759	403	7
5330-00-143-7371	79	15	2910-00-152-2033	KITS	9
5330-00-143-7371	80	2	2530-00-152-2465	KITS	37
5330-00-143-7371	477	3	6240-00-152-2992	352	7
5330-00-143-7737	91	10	5330-00-152-3217	301	6
5330-00-143-8371	22	7	5330-00-152-3217	307	18
5330-00-143-8376	22	17	5330-00-152-3217	308	18
5331-00-143-8485	41	3	5330-00-152-3217	316	12
4730-00-143-9282	186	1	5310-00-152-5214	148	3
4730-00-143-9282	187	1	5340-00-152-8423	429	4
4730-00-143-9282	196	20	3110-00-155-6433	134	2
4730-00-143-9282	197	5	3110-00-155-6741	135	11
4730-00-143-9282	200	14	3110-00-155-6742	142	14
5305-00-144-1495	418	31	6240-00-155-8725	351	1
5305-00-144-1495	419	31	6240-00-156-1566	351	1
5305-00-144-1514	93	18	5975-00-156-3253	174	13
3110-00-144-8518	418	41	4720-00-156-9932	459	28
5305-00-145-0602	256	22	3110-00-157-0531	364	27
5305-00-145-1069	133	16	2520-00-157-0653	464	16
5310-00-145-2085	146	15	5340-00-157-7938	198	7
5330-00-145-8355	158	33	5340-00-157-7938	199	7
5340-00-147-3266	169	13	5340-00-157-7999	204	4
5340-00-147-3266	174	7	6150-00-158-0066	332	1
5310-00-147-3274	156	13	9390-00-158-2408	BULK	15
5310-00-147-3274	162	13	4030-00-158-2409	362	30
2930-00-147-5202	83	1	4030-00-158-2409	363	25
2930-00-147-5202	83	2	4030-00-158-2409	367	14
5935-00-147-5276	482	KIT	5340-00-158-3773	106	6
5305-00-149-8610	307	13	5340-00-158-3774	356	13
5305-00-149-8610	316	8	5340-00-158-3877	319	13
5305-00-149-8610	323	9	5340-00-158-3889	292	13
5310-00-149-9126	2	9	5340-00-158-3889	295	17
5340-00-150-1658	328	8	5340-00-158-3890	118	13
5340-00-150-2772	340	18	5340-00-158-3890	120	17
5315-00-150-4146	286	13	5340-00-158-3890	121	17
5940-00-150-4396	347	4	5340-00-158-3890	124	17
4910-00-150-5798	528	3	5340-00-158-3890	125	13
4910-00-150-5805	528	1	5340-00-158-3890	128	17

CROSS REFERENCE INDEXES

NATIONAL STOCK NUMBER INDEX

STOCK NUMBER	FIGURE NO	ITEM NO	STOCK NUMBER	FIGURE NO	ITEM NO
5340-00-158-4073	382	9	5310-00-167-0721	471	22
5340-00-158-4077	296	5	5310-00-167-0765	303	27
5340-00-158-4077	298	20	5310-00-167-0826	498	15
5340-00-158-4077	299	23	5935-00-167-7775	117	8
5340-00-158-4078	118	6	5935-00-167-7775	118	1
5315-00-158-4486	428	16	5935-00-167-7775	119	1
2640-00-158-5617	209	2	5935-00-167-7775	496	4
3110-00-158-6011	157	1	6210-00-168-0914	352	1
3110-00-158-6011	163	1	4730-00-168-2028	401	12
6680-00-159-1732	21	8	2540-00-168-2422	324	2
5306-00-159-3572	133	10	5975-00-168-9172	349	2
5365-00-159-4668	311	31	2540-00-168-9974	473	KIT
5365-00-159-4668	312	27	2990-00-168-9975	468	KIT
5365-00-159-4669	398	39	2540-00-168-9976	469	KIT
5310-00-159-6209	17	11	2540-00-168-9977	464	KIT
5310-00-159-6209	33	19	2540-00-169-2855	284	1
5310-00-159-6209	34	3	2540-00-169-2855	514	7
5310-00-159-6209	38	19	2540-00-169-2856	291	4
5310-00-159-6209	41	9	2540-00-169-2856	291	13
5310-00-159-6209	65	24	2540-00-169-2858	271	1
5310-00-159-6209	66	6	2540-00-169-2859	271	1
3120-00-159-6992	364	18	2990-00-169-2999	324	8
2510-00-159-8822	324	16	4730-00-169-3505	138	23
2930-00-159-8824	83	17	4730-00-169-3506	138	20
5995-00-159-8933	131	1	3120-00-170-0336	367	20
2590-00-159-8937	129	10	5310-00-171-2444	512	3
5305-00-161-0902	32	7	5310-00-171-2444	513	5
5305-00-161-0902	37	5	5315-00-171-2590	266	37
2530-00-162-1986	167	8	4820-00-171-2746	476	7
4730-00-163-0236	399	38	7690-00-171-2761	455	6
4720-00-163-8422	459	2	5331-00-171-3879	11	8
4720-00-163-8422	463	10	4010-00-171-6315	BULK	20
4720-00-163-8422	470	10	5325-00-171-6387	328	10
4720-00-163-8422	471	34	5330-00-171-6600	38	5
5325-00-164-2087	39	10	5330-00-171-7267	4	30
5325-00-164-2087	75	3	4730-00-172-0010	151	16
5325-00-164-2087	78	5	4730-00-172-0010	152	14
5325-00-164-2087	504	9	4730-00-172-0022	372	15
7690-00-165-6608	456	1	4730-00-172-0028	28	8
5305-00-165-8249	402	20	4730-00-172-0028	166	23
5306-00-165-8251	420	38	4730-00-172-0028	179	12
5306-00-165-8251	421	38	4730-00-172-0028	211	11
5305-00-165-8252	435	6	4730-00-172-0028	212	9
9390-00-166-0254	385	8	4730-00-172-0028	217	1
5330-00-166-4333	373	21	4730-00-172-0028	242	13
2590-00-167-0020	369	15	4730-00-172-0031	358	10
5310-00-167-0680	78	37	4730-00-172-0031	384	12

CROSS REFERENCE INDEXES

NATIONAL STOCK NUMBER INDEX

STOCK NUMBER	FIGURE NO	ITEM NO	STOCK NUMBER	FIGURE NO	ITEM NO
4730-00-172-0031	389	5	5340-00-177-6159	472	8
4730-00-172-0031	522	8	4720-00-177-6160	216	2
4730-00-172-0034	243	6	4720-00-177-6162	215	2
4730-00-172-0034	364	31	4720-00-177-6163	81	19
4730-00-172-0034	365	23	4720-00-177-6183	83	12
4730-00-172-0034	365	43	4720-00-177-6184	83	11
4730-00-172-0034	371	26	2930-00-177-6822	89	14
4730-00-172-0034	380	18	5310-00-177-7749	397	32
4730-00-172-0034	390	20	3040-00-177-7830	394	51
4730-00-172-0034	391	16	2510-00-177-7852	279	31
4730-00-172-0034	429	6	2540-00-177-7876	269	1
4730-00-173-1867	184	8	2510-00-177-7893	279	42
5340-00-174-3424	214	16	2510-00-177-7903	279	32
5306-00-174-4202	29	11	3040-00-177-7906	158	29
5307-00-174-4863	468	29	3040-00-177-7907	148	8
5930-00-174-6224	345	2	5340-00-177-8051	180	7
5330-00-174-8634	474	21	5340-00-177-8051	181	20
5325-00-174-9829	366	6	2540-00-177-8108	471	6
2930-00-175-4687	89	24	5995-00-177-8220	97	6
5306-00-175-4967	246	35	5340-00-177-8312	249	15
5340-00-176-0457	120	30	2510-00-177-8321	279	13
5340-00-176-0457	121	26	4710-00-177-8407	29	32
5340-00-176-0457	122	26	2510-00-177-9116	255	1
5340-00-176-0457	123	25	2510-00-177-9137	279	23
5340-00-176-0457	124	23	5365-00-177-9194	391	8
5340-00-176-0457	125	31	2590-00-177-9196	388	10
5340-00-176-0457	126	28	2590-00-177-9196	392	8
5340-00-176-0457	127	26	3040-00-177-9266	387	21
5340-00-176-0457	128	29	2815-00-178-0268	1	1
5340-00-176-0868	94	7	5340-00-178-0443	258	20
5340-00-176-0868	101	4	5340-00-178-1036	103	17
5340-00-176-0868	502	8	5340-00-178-1036	105	12
5340-00-176-0868	503	20	5330-00-178-2191	387	9
5340-00-176-0868	504	26	5340-00-178-6080	298	4
5310-00-176-6341	518	18	5340-00-178-6080	299	4
5310-00-176-6521	208	24	5310-00-178-8631	77	7
5310-00-176-6521	239	4	9320-00-179-3434	261	20
5340-00-176-8384	146	16	5355-00-179-3495	260	11
5310-00-177-0892	155	2	3040-00-179-3540	365	26
5310-00-177-0892	161	2	2590-00-179-5581	390	8
5975-00-177-1930	BULK	6	2530-00-179-5705	179	7
5365-00-177-3871	91	11	2510-00-179-5706	278	5
5305-00-177-5443	138	24	2510-00-179-5708	257	7
5305-00-177-5552	24	6	3830-00-179-6635	274	12
5306-00-177-5707	277	17	3830-00-179-6635	275	9
4720-00-177-6157	81	10	3830-00-179-6635	488	7
5340-00-177-6159	465	11	2590-00-179-7053	391	3

CROSS REFERENCE INDEXES

NATIONAL STOCK NUMBER INDEX

STOCK NUMBER	FIGURE NO	ITEM NO	STOCK NUMBER	FIGURE NO	ITEM NO
2510-00-179-7093	278	1	5315-00-187-9567	248	9
2540-00-179-7094	279	18	5315-00-187-9591	230	15
5342-00-179-7123	199	13	4730-00-188-1896	414	11
5305-00-179-8946	114	8	4730-00-188-3515	186	4
5305-00-180-1964	300	7	4730-00-188-3516	200	10
5305-00-180-1964	313	6	5310-00-188-4195	146	31
4730-00-180-5050	174	17	5310-00-188-4199	142	2
5365-00-180-6665	267	16	5310-00-188-4199	145	3
5310-00-180-8544	226	2	5310-00-188-4199	166	13
5310-00-180-8544	507	2	5306-00-189-1775	436	1
5330-00-182-3489	395	2	5306-00-189-1775	437	1
5342-00-182-3726	104	16	5340-00-190-6783	328	3
5306-00-182-9267	159	10	5355-00-191-1029	399	3
5306-00-182-9267	206	1	5330-00-191-1161	385	10
5305-00-182-9561	386	9	5340-00-191-1164	402	17
5365-00-182-9635	377	8	5310-00-191-4167	474	36
5365-00-182-9635	377	41	2930-00-191-7045	89	7
5365-00-182-9635	381	8	2510-00-191-8172	246	14
5365-00-182-9635	381	19	4730-00-193-0883	401	8
3110-00-183-6723	418	2	4730-00-193-2707	462	12
3110-00-183-6723	418	13	4730-00-194-1119	401	14
3110-00-183-6723	419	2	5310-00-194-1483	146	8
3110-00-183-6723	419	13	5310-00-194-9212	466	26
3110-00-183-9164	136	4	5310-00-194-9213	363	16
5360-00-184-0313	65	34	3110-00-195-0456	145	17
5935-00-184-6707	118	44	3110-00-195-0460	156	26
5935-00-184-6707	119	5	3110-00-195-0460	162	26
5120-00-184-8384	525	7	4730-00-196-0930	46	1
5310-00-184-8992	236	20	4730-00-196-0930	48	1
5310-00-184-8992	253	15	4730-00-196-0930	52	2
5310-00-184-8992	363	9	4730-00-196-0930	476	30
6150-00-184-9719	129	18	4730-00-196-0936	184	14
3040-00-184-9720	395	1	4730-00-196-0936	200	2
5325-00-184-9846	328	13	4730-00-196-1468	20	19
5325-00-185-0004	518	15	4730-00-196-1504	58	10
5325-00-185-0018	462	9	4730-00-196-1504	181	2
5315-00-185-0814	367	5	4730-00-196-1504	187	8
5340-00-185-0860	184	17	4730-00-196-1504	196	17
5365-00-185-7835	394	50	4730-00-196-1504	197	11
4910-00-185-8500	525	4	4730-00-196-1504	198	9
4730-00-186-3028	471	19	4730-00-196-1504	199	14
4730-00-186-4967	364	35	4730-00-196-1964	476	29
3110-00-186-5037	29	4	4730-00-196-1972	81	9
5310-00-186-7403	201	5	4730-00-196-1991	198	16
4730-00-187-4202	4	25	4730-00-196-1991	199	17
4730-00-187-4210	412	27	4730-00-196-1993	199	17
5315-00-187-9414	243	31	4730-00-196-2058	343	8

CROSS REFERENCE INDEXES

NATIONAL STOCK NUMBER INDEX

STOCK NUMBER	FIGURE NO	ITEM NO	STOCK NUMBER	FIGURE NO	ITEM NO
4730-00-196-2058	345	5	5120-00-199-7771	524	3
3040-00-196-2615	136	1	2540-00-200-4249	461	KIT
4710-00-196-2735	216	10	2540-00-200-4249	KITS	53
4710-00-196-2736	216	5	2540-00-200-4249	KITS	54
5305-00-196-5570	316	16	5325-00-200-7234	371	9
5330-00-196-8802	BULK	7	4520-00-201-3474	461	KIT
9905-00-197-1741	446	12	4520-00-201-3474	KITS	52
9905-00-197-1742	446	1	9905-00-202-3639	439	2
9905-00-197-1743	446	8	9905-00-202-3639	440	4
9905-00-197-1744	446	5	9905-00-202-3639	441	2
9905-00-197-1746	446	3	9905-00-202-3639	442	2
9905-00-197-1748	446	9	9905-00-202-3639	443	2
5310-00-197-4508	74	19	4730-00-202-6491	200	18
5310-00-197-5304	4	18	4730-00-202-6670	368	39
5342-00-197-5358	70	10	4730-00-202-6670	412	28
2940-00-197-5364	40	1	4730-00-203-0549	4	7
2940-00-197-5366	40	10	4730-00-203-0549	400	7
5342-00-197-5368	40	17	5365-00-203-1281	41	6
7690-00-197-5866	450	6	4720-00-203-2668	BULK	12
9905-00-197-5870	451	4	4730-00-203-3480	20	18
9905-00-197-5877	451	2	4720-00-203-9515	169	5
9905-00-197-5880	451	3	2610-00-204-2545	209	1
9905-00-197-5890	451	2	4730-00-204-3481	133	18
9905-00-197-5894	451	3	2530-00-204-3622	167	14
9905-00-197-5897	454	1	5305-00-204-4850	518	32
9905-00-197-5898	454	1	9905-00-205-2795	439	5
9905-00-197-5899	454	5	9905-00-205-2795	440	2
9905-00-197-5919	454	7	9905-00-205-2795	441	5
9905-00-197-5924	454	8	9905-00-205-2795	442	4
9905-00-197-5933	454	8	9905-00-205-2795	443	3
9905-00-197-5934	454	8	5340-00-205-5244	254	17
9905-00-197-5941	454	8	5305-00-206-0932	166	28
9905-00-197-5945	454	8	5305-00-206-4527	19	29
9905-00-197-5954	454	8	5307-00-206-8510	260	12
9905-00-197-5956	454	8	5307-00-207-2642	133	20
9905-00-197-5957	445	2	5306-00-207-4932	200	16
9905-00-197-5962	445	1	9905-00-207-9391	58	3
9905-00-197-5963	454	9	5310-00-209-0295	258	24
9905-00-197-5978	454	9	5310-00-209-0295	259	24
9905-00-197-6202	454	8	5310-00-209-0786	47	15
9905-00-197-6206	454	8	5310-00-209-0786	54	10
9905-00-197-6213	454	8	5310-00-209-0786	55	8
9905-00-197-6235	454	19	5310-00-209-0786	56	5
5365-00-197-9327	22	6	5310-00-209-0786	57	8
5365-00-197-9327	25	8	5310-00-209-0786	104	25
5365-00-197-9327	74	6	5310-00-209-0786	106	2
5330-00-199-5884	59	13	5310-00-209-0786	129	59

CROSS REFERENCE INDEXES

NATIONAL STOCK NUMBER INDEX

STOCK NUMBER	FIGURE NO	ITEM NO	STOCK NUMBER	FIGURE NO	ITEM NO
5310-00-209-0786	462	38	2540-00-216-5722	460	46
5310-00-209-0786	463	7	4520-00-217-5782	460	13
5310-00-209-0786	470	7	4520-00-217-5782	461	40
5310-00-209-0786	516	8	5306-00-218-1773	484	23
5310-00-209-0786	519	5	3040-00-219-5067	136	9
5310-00-209-0788	256	3	2590-00-220-5104	393	3
5310-00-209-0788	349	14	2590-00-220-5106	402	1
5310-00-209-0788	474	11	4730-00-221-2140	420	6
5310-00-209-0965	19	33	4730-00-221-2141	388	3
5310-00-209-0965	22	21	2590-00-221-4824	390	14
5310-00-209-0965	29	12	5340-00-221-4831	284	8
5310-00-209-0965	31	4	6240-00-221-9383	496	10
5310-00-209-0965	36	5	6240-00-221-9384	496	9
5310-00-209-0965	138	25	5340-00-221-9856	67	12
5310-00-209-0965	141	4	4730-00-222-1837	181	17
5310-00-209-0965	143	3	4730-00-222-1838	468	17
5310-00-209-0965	143	10	4730-00-222-1840	412	31
5310-00-209-0965	201	67	4730-00-222-1840	414	18
5310-00-209-0965	206	16	2540-00-222-8883	304	7
5310-00-209-0965	208	13	2540-00-222-8883	305	6
5310-00-209-0965	214	15	2590-00-222-8906	331	9
5310-00-209-0965	317	7	6150-00-222-8943	334	6
5310-00-209-0965	420	52	2540-00-222-8951	324	31
5310-00-209-0965	421	8	2540-00-222-8953	324	30
5310-00-209-0965	425	6	6150-00-222-8984	129	60
5310-00-209-1239	502	2	5935-00-222-8987	129	23
5310-00-209-1239	503	37	6150-00-222-8988	333	1
5310-00-209-1239	504	44	3040-00-222-8991	368	29
5310-00-209-1761	176	15	5330-00-222-8992	324	32
5315-00-209-7979	362	20	5995-00-222-9007	129	46
5315-00-209-7979	363	12	5935-00-222-9013	341	5
5315-00-209-7979	367	29	5305-00-225-3838	69	1
5340-00-211-6129	206	15	5305-00-225-3843	115	5
5340-00-211-6129	208	12	5305-00-225-3843	291	11
5935-00-214-0904	118	42	5305-00-225-3843	311	28
5935-00-214-0904	119	3	5305-00-225-3843	312	29
5935-00-214-0904	121	36	5305-00-225-3843	326	3
5935-00-214-0904	122	31	5305-00-225-3843	380	9
5935-00-214-0904	123	14	5305-00-225-3843	464	15
5935-00-214-0904	126	14	5305-00-225-3843	482	5
5935-00-214-0904	129	43	5310-00-225-6408	289	4
5935-00-214-0904	131	23	5310-00-225-6993	311	19
5935-00-214-0904	333	6	5310-00-225-6993	312	19
5935-00-214-0904	502	19	5310-00-225-6993	319	21
5935-00-214-0904	503	4	5310-00-225-6993	358	5
5935-00-214-0904	504	18	5310-00-225-6993	511	8
3020-00-214-8067	367	23	5310-00-225-6993	512	6

CROSS REFERENCE INDEXES

NATIONAL STOCK NUMBER INDEX

STOCK NUMBER	FIGURE NO	ITEM NO	STOCK NUMBER	FIGURE NO	ITEM NO
5306-00-225-8496	83	5	6680-00-226-4574	109	14
5306-00-225-8496	246	22	5306-00-226-4822	418	11
5306-00-225-8496	420	2	5306-00-226-4822	419	11
5306-00-225-8498	267	12	5306-00-226-4826	420	22
5306-00-225-8499	324	21	5306-00-226-4826	420	37
5306-00-225-8499	418	37	5306-00-226-4826	421	39
5306-00-225-8499	419	36	5305-00-226-4831	201	57
5305-00-225-8507	201	25	5305-00-226-4831	327	25
5306-00-225-9086	251	24	5306-00-226-4832	279	40
5306-00-225-9086	252	31	5306-00-226-4832	281	47
5306-00-225-9086	267	10	5306-00-226-4832	283	33
5306-00-225-9086	269	6	5305-00-226-7767	354	23
5306-00-225-9088	70	8	5305-00-226-7767	368	51
5306-00-225-9088	81	5	5305-00-226-7767	374	22
5306-00-225-9088	169	8	5305-00-226-7767	385	18
5306-00-225-9088	174	19	5305-00-226-7767	388	25
5306-00-225-9088	251	10	5305-00-226-7767	390	26
5306-00-225-9088	252	7	5305-00-226-7767	394	4
5306-00-225-9088	263	6	5305-00-226-7767	397	9
5306-00-225-9088	357	3	5305-00-226-7767	398	23
5306-00-225-9088	394	41	5305-00-226-7768	44	8
5306-00-225-9088	428	6	5305-00-226-7768	80	26
5306-00-225-9088	459	14	5305-00-226-7768	231	7
5306-00-225-9089	117	25	5305-00-226-7768	237	13
5306-00-225-9089	130	11	5305-00-226-7768	270	7
5306-00-225-9089	186	10	5305-00-226-7768	277	10
5306-00-225-9089	187	14	5305-00-226-7768	289	13
5306-00-225-9089	258	32	5305-00-226-7768	290	10
5306-00-225-9089	267	18	5305-00-226-7768	353	7
5306-00-225-9089	428	26	5305-00-226-7768	360	2
5306-00-225-9089	459	20	5305-00-226-7768	486	4
5306-00-225-9089	471	25	3110-00-227-2338	144	6
5305-00-225-9091	29	38	3110-00-227-3074	418	17
5305-00-225-9091	78	29	3110-00-227-3074	419	17
5305-00-225-9091	169	25	3110-00-227-3230	371	6
5305-00-225-9091	186	10	3110-00-227-3239	371	12
5305-00-225-9091	210	8	3110-00-227-3241	365	21
5305-00-225-9092	40	11	3110-00-227-3245	364	20
5305-00-225-9092	288	8	3110-00-227-3245	372	3
5305-00-225-9093	79	5	3110-00-227-3249	365	9
5305-00-225-9093	169	25	3110-00-227-3252	423	41
5305-00-225-9093	428	8	3110-00-227-3253	371	20
5306-00-225-9097	402	12	3110-00-227-3255	404	2
5306-00-225-9100	286	23	3110-00-227-3255	405	6
2590-00-226-2347	362	25	3110-00-227-3381	390	16
2590-00-226-2347	365	35	3110-00-227-3401	134	4
2590-00-226-2347	370	19	3130-00-227-4054	374	1

CROSS REFERENCE INDEXES

NATIONAL STOCK NUMBER INDEX

STOCK NUMBER	FIGURE NO	ITEM NO	STOCK NUMBER	FIGURE NO	ITEM NO
2815-00-230-0069	17	18	5340-00-231-7428	312	10
5340-00-230-0229	148	10	5340-00-231-7428	319	3
2530-00-230-3596	214	18	2590-00-231-7431	120	1
3040-00-230-3598	214	11	2510-00-231-7437	106	18
5342-00-230-3599	165	8	2510-00-231-7438	106	18
5365-00-230-9682	296	41	5365-00-231-7440	304	9
5365-00-230-9682	297	40	5365-00-231-7440	305	8
5365-00-230-9682	299	29	2510-00-231-7444	296	38
2530-00-231-0178	158	35	2510-00-231-7444	297	37
9540-00-231-0197	304	5	2510-00-231-7444	298	27
2540-00-231-0200	296	32	2510-00-231-7444	299	30
2540-00-231-0200	297	31	2590-00-231-7445	377	1
2540-00-231-0200	298	32	2510-00-231-7446	377	38
2540-00-231-0200	299	37	2590-00-231-7449	398	11
5995-00-231-0201	347	2	4730-00-231-7450	402	3
2540-00-231-0206	298	3	2590-00-231-7451	390	31
2540-00-231-0207	296	17	2590-00-231-7452	390	24
2540-00-231-0207	297	15	5995-00-231-7454	334	1
5340-00-231-0210	292	3	2590-00-231-7455	402	13
5306-00-231-0211	353	11	2510-00-231-7465	301	17
2540-00-231-0213	324	33	2510-00-231-7465	302	14
3040-00-231-0215	383	8	7690-00-231-7467	455	7
5342-00-231-0216	296	25	3040-00-231-7470	303	19
5342-00-231-0216	297	23	2540-00-231-7480	432	1
3040-00-231-0219	368	68	2540-00-231-7481	431	12
3040-00-231-0221	303	17	2510-00-231-7482	432	1
5340-00-231-0278	277	11	2590-00-231-7484	303	10
5340-00-231-0278	289	12	5340-00-231-7486	231	2
5340-00-231-0278	290	9	5340-00-231-7486	233	4
5340-00-231-0279	219	2	2510-00-231-7488	233	5
5340-00-231-0279	220	2	2510-00-231-7489	233	1
5340-00-231-0279	221	2	2590-00-231-7491	385	6
5340-00-231-0279	222	2	5315-00-231-7618	429	13
5340-00-231-0279	223	2	5340-00-232-5723	136	8
5340-00-231-0279	225	2	2530-00-232-6020	168	5
5310-00-231-0280	214	6	3040-00-232-6024	382	16
5330-00-231-0285	420	18	3040-00-232-6024	383	15
5320-00-231-3663	301	3	3040-00-232-6024	427	18
4730-00-231-3906	58	7	3040-00-232-6024	429	14
4730-00-231-5596	392	2	2520-00-232-6028	420	55
4730-00-231-5622	476	31	3040-00-232-6029	428	27
4730-00-231-5642	462	31	5340-00-232-6056	311	23
4730-00-231-5647	466	16	5340-00-232-6056	312	23
2590-00-231-7418	355	6	5340-00-232-6119	68	13
5995-00-231-7422	131	7	5340-00-232-6122	143	20
5995-00-231-7423	131	7	5330-00-232-6124	423	18
5340-00-231-7428	311	10	2815-00-233-8152	89	1

CROSS REFERENCE INDEXES

NATIONAL STOCK NUMBER INDEX

STOCK NUMBER	FIGURE NO	ITEM NO	STOCK NUMBER	FIGURE NO	ITEM NO
5315-00-234-1848	274	16	5306-00-238-5661	214	7
5315-00-234-1848	275	14	5315-00-238-7631	89	5
5315-00-234-1848	292	24	5315-00-239-8027	367	27
5315-00-234-1848	514	2	5315-00-239-8032	378	14
6150-00-234-3248	339	1	5945-00-240-1684	110	6
3040-00-234-3250	390	28	5340-00-240-9228	261	12
2590-00-234-3251	123	1	5310-00-241-0157	180	13
2510-00-234-3258	311	2	5310-00-241-0157	181	6
2510-00-234-3258	311	22	5310-00-241-0157	182	14
2510-00-234-3258	312	2	5310-00-241-0157	183	11
2510-00-234-3258	312	22	5310-00-241-6921	104	12
2510-00-234-3259	311	2	5315-00-242-0818	394	34
2510-00-234-3259	311	22	5320-00-242-1580	316	1
2510-00-234-3259	312	2	5320-00-242-1582	296	40
2510-00-234-3259	312	22	5320-00-242-1582	297	39
6160-00-234-3260	114	24	5320-00-242-1582	298	18
2590-00-234-3262	365	31	5320-00-242-1582	299	21
5330-00-234-3317	133	14	5320-00-242-1582	314	27
5330-00-234-3317	418	29	5320-00-242-1582	315	27
5330-00-234-3317	418	67	5935-00-242-3488	346	9
5330-00-234-3317	419	32	5330-00-242-5587	379	3
5330-00-234-3317	419	52	5975-00-243-1275	350	11
5320-00-234-8557	319	28	5330-00-243-3571	298	14
2590-00-235-4362	424	18	5330-00-243-3571	299	18
2590-00-235-4400	394	52	5340-00-243-3599	54	6
2530-00-235-4756	248	8	4030-00-243-4440	484	7
4710-00-235-4819	399	30	4030-00-243-4440	484	11
4030-00-236-0843	245	5	5340-00-243-7145	21	4
5315-00-236-6625	372	7	2530-00-244-1315	KITS	33
2530-00-237-3685	158	35	5315-00-244-1340	391	15
3040-00-237-3689	426	11	5365-00-244-1341	169	24
2540-00-237-3693	230	4	4730-00-244-9848	204	15
2590-00-237-3696	383	12	6140-00-245-8338	468	5
5340-00-237-3706	385	13	5310-00-246-0221	18	10
5340-00-237-3936	79	9	5330-00-246-0309	6	1
5340-00-237-3940	234	15	5305-00-246-6566	244	12
5340-00-237-3940	237	16	4810-00-248-1635	460	3
5315-00-237-6341	278	16	5331-00-248-3836	137	16
5315-00-237-6341	280	41	5331-00-248-3836	420	60
5315-00-237-6341	282	9	5331-00-248-3838	137	14
5315-00-238-0882	4	27	4730-00-248-5977	176	16
5340-00-238-5435	30	22	5340-00-248-9365	425	18
4730-00-238-5594	388	7	4730-00-249-3885	198	17
4730-00-238-5594	392	5	4730-00-249-3885	199	9
2590-00-238-5597	382	15	4730-00-249-4416	399	12
5340-00-238-5606	314	14	5310-00-249-5248	472	17
5340-00-238-5606	340	20	5310-00-249-6540	18	7

CROSS REFERENCE INDEXES

NATIONAL STOCK NUMBER INDEX

STOCK NUMBER	FIGURE NO	ITEM NO	STOCK NUMBER	FIGURE NO	ITEM NO
2640-00-250-2474	209	6	4730-00-262-8281	53	14
4730-00-250-7905	374	18	2610-00-262-8653	209	1
5905-00-251-7145	460	50	5306-00-262-9619	420	8
5330-00-252-3274	91	12	9905-00-262-9929	448	2
5325-00-252-4758	371	23	9905-00-262-9929	448	9
9905-00-252-5586	454	15	5325-00-263-6632	346	3
9905-00-252-5586	454	16	5325-00-263-6648	462	27
9905-00-252-5587	454	15	5310-00-263-9488	212	6
9905-00-252-5587	502	10	5310-00-263-9488	212	8
9905-00-252-5587	503	22	5320-00-264-3266	319	33
9905-00-252-5587	504	29	5310-00-264-4083	261	6
9905-00-252-5639	454	14	5340-00-264-7182	311	12
9905-00-252-5643	454	8	5340-00-264-7182	312	12
9905-00-252-5645	454	8	5340-00-264-7182	319	10
9905-00-252-5647	454	8	4730-00-264-8812	481	17
9905-00-252-5649	454	18	2590-00-264-8828	505	6
9905-00-252-5652	454	18	4730-00-266-0538	81	20
5330-00-252-8888	34	14	4730-00-266-0538	462	16
4730-00-253-4413	471	2	4730-00-266-0538	476	32
5305-00-253-5612	449	4	6240-00-266-9940	95	3
5305-00-253-5612	453	2	6240-00-266-9940	95	12
5305-00-253-5618	447	4	6240-00-266-9940	495	3
5305-00-253-5618	448	1	5305-00-267-8952	100	6
5305-00-253-5618	474	8	5305-00-267-8953	47	9
5305-00-253-5626	230	11	5305-00-267-8953	49	10
5305-00-253-5627	455	1	5305-00-267-8953	57	4
4730-00-253-5794	58	11	5305-00-267-8953	68	5
5975-00-254-3141	348	2	5305-00-267-8953	79	37
5975-00-254-3141	349	3	5305-00-267-8953	117	13
5975-00-254-3141	350	7	5305-00-267-8953	118	10
4730-00-254-6211	20	13	5305-00-267-8953	165	16
4730-00-254-6211	466	3	5305-00-267-8953	182	9
4730-00-254-6243	81	21	5305-00-267-8953	184	10
4730-00-254-6243	375	23	5305-00-267-8953	249	3
3040-00-255-5700	393	10	5305-00-267-8953	250	10
2540-00-255-9212	435	3	5305-00-267-8953	251	25
4730-00-257-0373	174	1	5305-00-267-8953	252	8
4820-00-257-0984	176	6	5305-00-267-8953	258	14
5310-00-261-7340	41	13	5305-00-267-8953	269	4
5310-00-261-7340	397	22	5305-00-267-8953	426	2
5310-00-262-2986	92	5	5305-00-267-8953	428	7
4030-00-262-3152	396	2	5305-00-267-8953	443	4
5320-00-262-6492	256	35	5305-00-267-8953	475	3
3020-00-262-7572	387	12	5305-00-267-8953	476	33
5530-00-262-8180	BULK	17	5305-00-267-8953	481	14
4730-00-262-8281	47	21	5305-00-267-8953	505	3
4730-00-262-8281	49	21	5305-00-267-8954	68	11

CROSS REFERENCE INDEXES

NATIONAL STOCK NUMBER INDEX

STOCK NUMBER	FIGURE NO	ITEM NO	STOCK NUMBER	FIGURE NO	ITEM NO
5305-00-267-8954	110	3	5305-00-269-2803	60	3
5305-00-267-8954	122	24	5305-00-269-2803	83	10
5305-00-267-8954	171	4	5305-00-269-2803	93	6
5305-00-267-8954	186	14	5305-00-269-2803	106	7
5305-00-267-8954	188	3	5305-00-269-2803	106	12
5305-00-267-8954	189	3	5305-00-269-2803	117	40
5305-00-267-8954	192	4	5305-00-269-2803	148	21
5305-00-267-8954	193	3	5305-00-269-2803	169	34
5305-00-267-8954	194	8	5305-00-269-2803	234	11
5305-00-267-8954	195	5	5305-00-269-2803	235	1
5305-00-267-8954	198	4	5305-00-269-2803	236	10
5305-00-267-8954	199	19	5305-00-269-2803	237	4
5305-00-267-8954	430	1	5305-00-269-2803	237	10
5305-00-267-8955	432	3	5305-00-269-2803	253	10
5305-00-267-8956	69	7	5305-00-269-2803	258	16
5305-00-267-8956	174	3	5305-00-269-2803	259	14
5305-00-267-8956	191	9	5305-00-269-2803	269	13
5305-00-267-8956	195	10	5305-00-269-2803	270	5
5305-00-267-8956	204	5	5305-00-269-2803	271	7
5305-00-267-8956	216	8	5305-00-269-2803	273	2
5305-00-267-8956	250	12	5305-00-269-2803	274	2
5305-00-267-8956	517	6	5305-00-269-2803	284	11
5305-00-267-8956	517	8	5305-00-269-2803	291	16
5305-00-267-8957	120	28	5305-00-269-2803	357	9
5305-00-267-8957	121	24	5305-00-269-2803	375	19
5305-00-267-8957	123	23	5305-00-269-2803	382	7
5305-00-267-8957	124	21	5305-00-269-2803	386	13
5305-00-267-8957	125	16	5305-00-269-2803	397	13
5305-00-267-8957	126	26	5305-00-269-2803	398	48
5305-00-267-8957	127	24	5305-00-269-2803	423	16
5305-00-267-8957	128	27	5305-00-269-2803	427	27
5305-00-267-8957	137	21	5305-00-269-2803	429	31
5305-00-267-8957	174	3	5305-00-269-2803	459	18
5305-00-267-8957	188	9	5305-00-269-2803	471	27
5305-00-267-8957	192	7	5305-00-269-2803	476	21
5305-00-267-8957	377	50	5305-00-269-2803	485	2
5305-00-267-8958	188	9	5305-00-269-2803	500	20
5305-00-267-8958	190	12	5305-00-269-2803	504	34
5305-00-267-8958	193	8	5305-00-269-2803	509	8
5305-00-267-8958	194	3	5305-00-269-2803	514	9
5305-00-267-8958	296	43	5305-00-269-2803	522	13
5305-00-267-8958	297	42	5305-00-269-2804	236	24
5305-00-267-8958	298	24	5305-00-269-2804	258	7
5305-00-267-8958	299	27	5305-00-269-2804	259	1
5305-00-267-8960	174	3	5305-00-269-2804	284	6
5305-00-267-8960	189	9	5305-00-269-2804	357	10
5305-00-269-0770	302	2	5305-00-269-2804	427	10

CROSS REFERENCE INDEXES

NATIONAL STOCK NUMBER INDEX

STOCK NUMBER	FIGURE NO	ITEM NO	STOCK NUMBER	FIGURE NO	ITEM NO
5305-00-269-2804	485	2	5305-00-269-3238	148	18
5305-00-269-2804	486	20	5305-00-269-3238	164	9
5305-00-269-2804	502	51	5305-00-269-3238	165	5
5305-00-269-2811	29	36	5305-00-269-3238	200	6
5305-00-269-2811	78	23	5305-00-269-3238	234	7
5305-00-269-2811	253	7	5305-00-269-3238	235	11
5305-00-269-2811	376	11	5305-00-269-3238	236	13
5305-00-269-2811	397	21	5305-00-269-3238	259	12
5305-00-269-2811	474	35	5305-00-269-3238	273	3
5305-00-269-2811	492	25	5305-00-269-3238	275	1
5305-00-269-3218	424	22	5305-00-269-3238	284	10
5305-00-269-3219	381	27	5305-00-269-3238	354	12
5305-00-269-3229	467	12	5305-00-269-3238	367	19
5305-00-269-3234	100	3	5305-00-269-3238	377	15
5305-00-269-3234	120	22	5305-00-269-3238	377	17
5305-00-269-3234	126	23	5305-00-269-3238	390	34
5305-00-269-3234	127	21	5305-00-269-3238	426	18
5305-00-269-3234	128	24	5305-00-269-3238	468	6
5305-00-269-3234	174	11	5305-00-269-3239	70	9
5305-00-269-3234	264	9	5305-00-269-3239	79	24
5305-00-269-3234	273	1	5305-00-269-3239	80	27
5305-00-269-3234	274	1	5305-00-269-3239	113	29
5305-00-269-3234	286	6	5305-00-269-3239	117	1
5305-00-269-3234	291	8	5305-00-269-3239	164	8
5305-00-269-3234	296	20	5305-00-269-3239	179	3
5305-00-269-3234	297	18	5305-00-269-3239	214	12
5305-00-269-3234	298	10	5305-00-269-3239	238	3
5305-00-269-3234	299	10	5305-00-269-3239	253	7
5305-00-269-3234	314	10	5305-00-269-3239	269	16
5305-00-269-3234	315	10	5305-00-269-3239	276	11
5305-00-269-3234	354	6	5305-00-269-3239	344	2
5305-00-269-3234	356	1	5305-00-269-3239	406	14
5305-00-269-3234	365	38	5305-00-269-3239	426	27
5305-00-269-3234	371	5	5305-00-269-3239	471	26
5305-00-269-3234	389	4	5305-00-269-3239	480	2
5305-00-269-3234	404	14	5305-00-269-3239	502	34
5305-00-269-3234	405	10	5305-00-269-3239	503	25
5305-00-269-3234	418	57	5305-00-269-3239	509	6
5305-00-269-3234	419	41	5305-00-269-3240	80	20
5305-00-269-3234	486	10	5305-00-269-3240	178	4
5305-00-269-3234	513	1	5305-00-269-3240	179	14
5305-00-269-3234	522	14	5305-00-269-3240	214	9
5305-00-269-3235	60	4	5305-00-269-3240	241	2
5305-00-269-3237	79	31	5305-00-269-3240	253	7
5305-00-269-3237	80	36	5305-00-269-3240	258	28
5305-00-269-3238	80	19	5305-00-269-3240	259	7
5305-00-269-3238	129	54	5305-00-269-3240	269	14

CROSS REFERENCE INDEXES

NATIONAL STOCK NUMBER INDEX

STOCK NUMBER	FIGURE NO	ITEM NO	STOCK NUMBER	FIGURE NO	ITEM NO
5305-00-269-3240	284	7	4730-00-270-4616	475	1
5305-00-269-3240	289	7	4730-00-270-4616	497	3
5305-00-269-3240	291	16	4030-00-270-5436	506	10
5305-00-269-3240	376	35	5510-00-270-6031	BULK	48
5305-00-269-3240	397	20	5325-00-270-8890	328	15
5305-00-269-3240	426	17	5940-00-272-1477	346	4
5305-00-269-3240	429	7	4820-00-272-3351	322	1
5305-00-269-3241	88	3	5306-00-272-3747	248	1
5305-00-269-3242	29	26	2530-00-272-8106	178	5
5305-00-269-3242	148	1	5306-00-274-0955	166	7
5305-00-269-3242	164	6	4820-00-274-3646	466	4
5305-00-269-3242	210	12	5310-00-274-7721	154	17
5305-00-269-3242	425	15	5310-00-274-7721	158	38
5305-00-269-3242	426	16	5310-00-274-7721	160	17
5305-00-269-3242	500	12	5310-00-274-8710	77	6
5305-00-269-3242	513	6	5310-00-274-9364	40	15
5305-00-269-3244	279	19	5310-00-274-9364	90	12
5305-00-269-3244	281	12	3110-00-275-0248	145	25
5305-00-269-3244	283	22	5310-00-275-3683	243	8
5305-00-269-3244	283	45	5310-00-275-6635	169	28
5305-00-269-3244	377	33	5310-00-275-8264	244	15
5305-00-269-3244	522	15	5310-00-275-9460	167	17
5305-00-269-3245	179	11	4720-00-276-1735	401	16
5305-00-269-3247	42	3	5310-00-276-3012	149	5
5305-00-269-3247	43	2	5315-00-276-5385	157	3
5305-00-269-3247	44	6	5315-00-276-5385	163	3
5305-00-269-3247	45	7	5340-00-276-5847	4	8
5305-00-269-3248	253	11	5325-00-276-6087	78	11
5305-00-269-3248	380	11	5325-00-276-6087	462	5
5305-00-269-3250	368	45	5325-00-276-6089	328	11
5305-00-269-3250	381	32	5325-00-276-6091	103	16
5305-00-269-3250	394	10	5325-00-276-6091	481	6
5305-00-269-3250	514	1	5325-00-276-6091	521	2
5310-00-269-3465	352	13	5325-00-276-6100	481	2
5310-00-269-3465	502	45	5325-00-276-6228	347	8
5310-00-269-3465	503	30	5325-00-276-6228	349	1
5310-00-269-3465	504	43	4820-00-276-9041	50	3
5305-00-269-4528	286	16	3110-00-277-0476	373	5
5330-00-269-4953	337	18	4710-00-277-4508	BULK	36
2530-00-270-3878	181	5	4710-00-277-5524	BULK	33
2530-00-270-3878	196	15	4710-00-277-5525	435	11
2530-00-270-3878	197	9	4730-00-277-5553	147	9
2530-00-270-3878	198	12	4730-00-277-5553	181	18
2530-00-270-3878	199	12	4730-00-277-5553	200	19
4730-00-270-4580	475	20	4730-00-277-5553	325	6
4730-00-270-4616	186	18	4730-00-277-5553	375	12
4730-00-270-4616	187	3	4730-00-277-5555	180	5

CROSS REFERENCE INDEXES

NATIONAL STOCK NUMBER INDEX

STOCK NUMBER	FIGURE NO	ITEM NO	STOCK NUMBER	FIGURE NO	ITEM NO
4730-00-277-5555	181	22	4730-00-278-8935	401	24
4730-00-277-5555	196	10	4730-00-278-8948	83	14
4730-00-277-5555	197	15	5325-00-281-1557	322	15
4730-00-277-5555	198	8	5325-00-281-1557	328	1
4730-00-277-5555	199	15	5325-00-281-1557	348	1
4730-00-277-5555	466	7	5325-00-281-1557	349	22
4730-00-277-5684	147	5	5325-00-281-1557	350	8
4730-00-277-6320	130	3	5310-00-281-2180	261	4
4730-00-277-7346	75	4	5315-00-281-7610	4	29
4730-00-277-8274	47	19	5315-00-281-7650	368	44
4730-00-277-8274	49	15	5315-00-281-7651	387	8
4730-00-277-8274	51	10	5315-00-281-7652	368	42
4730-00-277-8274	54	15	5315-00-281-7652	394	23
4730-00-277-8274	55	11	5325-00-281-8643	431	5
4730-00-277-8274	56	11	5315-00-282-2583	370	9
4730-00-277-8274	57	13	5310-00-282-5661	156	2
4730-00-277-8750	39	5	5310-00-282-5661	162	2
4730-00-277-8750	75	10	5325-00-282-7435	432	7
4730-00-277-8750	322	9	5340-00-282-7509	522	12
4730-00-277-8814	462	29	5340-00-282-7515	115	1
2510-00-277-9786	246	9	5340-00-282-7521	23	9
4730-00-278-2523	23	2	5340-00-282-7521	165	17
4730-00-278-2523	23	5	5340-00-282-7551	174	16
4730-00-278-2973	35	3	5340-00-282-7793	131	22
4730-00-278-3167	200	13	9905-00-282-8280	463	22
4730-00-278-3167	412	13	5330-00-285-1346	398	19
4730-00-278-3213	49	12	4010-00-285-4201	BULK	14
4730-00-278-3213	51	8	5325-00-285-6250	431	4
4730-00-278-3213	68	8	5306-00-286-1476	260	17
4730-00-278-3213	184	9	5340-00-286-2494	47	16
4730-00-278-3213	196	1	5340-00-286-2494	54	11
4730-00-278-3213	197	1	5340-00-286-2494	55	9
4730-00-278-3213	198	2	5340-00-286-2494	56	6
4730-00-278-3213	199	1	5340-00-286-2494	57	9
4730-00-278-3213	430	5	5325-00-286-4406	135	4
4730-00-278-3220	50	9	5325-00-286-4437	134	6
4730-00-278-3832	147	7	5330-00-286-8150	374	11
4730-00-278-3832	195	8	5330-00-286-8150	423	21
4730-00-278-4216	75	11	4730-00-287-1391	468	16
4730-00-278-4497	375	11	4730-00-287-1604	110	7
4730-00-278-4594	58	4	4730-00-287-1604	475	12
4730-00-278-4596	420	45	2540-00-287-2571	298	11
4730-00-278-4596	421	31	2540-00-287-2571	299	11
4730-00-278-4814	365	24	2540-00-287-2571	314	11
4730-00-278-4814	372	14	2540-00-287-2571	315	11
4730-00-278-4822	58	9	4310-00-287-8126	377	22
4730-00-278-8902	200	22	2520-00-287-8209	384	9

CROSS REFERENCE INDEXES

NATIONAL STOCK NUMBER INDEX

STOCK NUMBER	FIGURE NO	ITEM NO	STOCK NUMBER	FIGURE NO	ITEM NO
3020-00-287-8212	379	14	5315-00-298-1481	420	25
3020-00-288-0846	374	25	5315-00-298-1498	151	13
3120-00-288-1889	158	13	5315-00-298-1498	217	11
2530-00-288-6169	178	6	5315-00-298-1498	217	14
4730-00-288-7495	399	11	5315-00-298-1498	364	9
4730-00-288-9953	322	12	5315-00-298-1499	134	23
4730-00-289-0051	176	1	5315-00-298-1499	135	13
4730-00-289-0051	184	2	5330-00-298-5831	149	6
4730-00-289-0155	176	2	5310-00-298-8903	113	3
4730-00-289-0155	180	12	5310-00-298-8903	121	33
4730-00-289-0155	181	9	5310-00-298-8903	121	40
4730-00-289-0155	182	16	5310-00-298-8903	129	34
4730-00-289-0155	183	13	5310-00-298-8903	129	39
4730-00-289-0155	186	6	5310-00-298-8903	129	52
4730-00-289-0155	203	7	5365-00-299-0067	303	14
4730-00-289-0155	497	9	5340-00-299-0069	355	9
4730-00-289-0163	401	13	6210-00-299-5564	74	14
4730-00-289-1245	401	19	6210-00-299-5564	95	11
4730-00-289-1266	401	1	6220-00-299-7425	107	3
4730-00-289-5176	373	23	6220-00-299-7426	107	3
4730-00-289-5179	87	4	3120-00-300-0884	10	13
4730-00-289-5179	87	9	5340-00-301-7739	379	5
5315-00-290-1349	354	15	3040-00-301-7741	145	23
5315-00-290-1349	354	22	5340-00-302-1840	292	10
5325-00-290-1960	341	3	5325-00-303-4932	431	9
5325-00-290-1960	517	3	2540-00-304-4306	476	KIT
5325-00-290-3777	105	17	5930-00-307-8856	93	13
4010-00-290-4352	BULK	1	2815-00-311-2521	14	5
5325-00-290-8240	258	12	5325-00-311-7683	145	12
5325-00-290-8240	259	4	2530-00-312-1583	166	3
5325-00-291-9366	352	5	5315-00-316-0992	166	20
5331-00-292-0570	381	9	3020-00-316-7347	369	11
5330-00-292-1600	373	4	5305-00-317-3102	136	21
5315-00-292-4731	134	9	5305-00-317-3102	210	9
2540-00-293-4730	490	2	3020-00-318-0908	418	33
2540-00-293-4730	516	2	3020-00-318-0908	419	33
2520-00-293-5131	384	1	4720-00-318-0956	375	26
3020-00-294-6770	135	8	2530-00-318-0957	200	17
6240-00-295-2421	108	6	2510-00-318-0959	246	12
5970-00-296-6078	339	3	2510-00-318-0960	246	11
5305-00-297-4022	16	15	4720-00-318-0962	375	30
5330-00-297-6329	74	15	4720-00-318-0963	375	28
5331-00-297-9990	388	21	4720-00-318-0972	375	21
5315-00-298-1481	158	9	4720-00-318-0973	375	22
5315-00-298-1481	287	21	4720-00-318-0974	147	11
5315-00-298-1481	369	2	4720-00-318-0974	462	24
5315-00-298-1481	376	34	3040-00-318-0978	379	11

CROSS REFERENCE INDEXES

NATIONAL STOCK NUMBER INDEX

STOCK NUMBER	FIGURE NO	ITEM NO	STOCK NUMBER	FIGURE NO	ITEM NO
3040-00-318-0979	379	13	5330-00-350-5248	374	12
2520-00-318-0983	149	1	5330-00-350-5248	397	19
2530-00-318-1225	367	21	5330-00-350-5248	398	40
5330-00-318-4310	133	5	5330-00-350-5248	423	12
2510-00-319-6085	259	26	3110-00-350-5407	157	12
5360-00-321-5710	420	7	3110-00-350-5407	163	12
5340-00-321-6375	166	25	3110-00-350-7384	374	13
4730-00-322-8456	378	21	3110-00-350-7384	423	20
5935-00-322-8959	483	3	5365-00-350-7400	374	14
5310-00-325-1900	353	1	4730-00-350-9761	147	12
2815-00-327-6439	19	25	4730-00-350-9761	175	4
5340-00-328-5458	326	2	4730-00-350-9761	375	27
5330-00-328-8656	24	9	2540-00-351-0145	490	4
3040-00-328-8862	373	6	2540-00-351-0145	492	3
5340-00-329-4420	254	18	2540-00-351-0145	516	4
3020-00-331-7672	19	16	2815-00-351-1974	24	8
2590-00-332-0095	377	37	5340-00-351-7831	362	13
5925-00-333-1584	96	2	5340-00-351-7831	363	8
5310-00-333-7341	460	18	5340-00-351-7831	367	12
5310-00-333-7341	461	44	4820-00-351-7832	381	2
5310-00-333-7519	166	24	3040-00-351-7833	383	14
4730-00-334-7789	322	10	3950-00-351-7834	355	3
4730-00-335-1811	377	13	2590-00-351-7836	355	11
4730-00-335-1812	377	9	6150-00-351-7838	121	1
6210-00-337-7345	95	4	2590-00-351-7839	128	1
5315-00-338-1621	256	32	5306-00-351-7842	353	9
5180-00-338-6721	526	5	2540-00-351-7847	354	17
4730-00-338-6839	22	2	2510-00-351-7851	307	19
5305-00-339-1415	14	17	2510-00-351-7851	308	19
3120-00-339-5642	KITS	7	2510-00-351-7852	307	21
5305-00-340-3492	26	10	2510-00-351-7852	308	21
5340-00-344-2767	120	21	2590-00-351-7865	362	14
5340-00-344-2767	121	22	2590-00-351-7865	363	22
5340-00-344-2767	122	22	2590-00-351-7865	367	4
5340-00-344-2767	123	21	5995-00-351-7868	330	1
5340-00-344-2767	126	21	3830-00-353-0629	369	17
5340-00-344-2767	127	19	5305-00-353-0969	104	23
5340-00-344-2767	128	22	4820-00-353-1982	137	7
6250-00-344-4274	352	2	3810-00-353-1983	137	11
5930-00-345-5455	460	44	5310-00-353-2427	156	12
5930-00-345-5455	461	17	5310-00-353-2427	162	12
5975-00-345-8055	119	12	5310-00-353-2427	206	5
5975-00-345-8055	215	8	5310-00-353-2427	208	1
4730-00-349-9092	17	4	5310-00-353-2427	246	26
5305-00-350-1210	261	7	3020-00-353-9384	19	13
5310-00-350-2655	104	6	5340-00-354-0771	133	15
5310-00-350-2655	105	8	5340-00-354-0771	418	30

CROSS REFERENCE INDEXES

NATIONAL STOCK NUMBER INDEX

STOCK NUMBER	FIGURE NO	ITEM NO	STOCK NUMBER	FIGURE NO	ITEM NO
5340-00-354-0771	419	29	2520-00-388-4197	149	2
4730-00-355-2100	152	16	3040-00-391-2879	369	4
5330-00-355-4341	422	22	2540-00-391-4322	435	9
5310-00-355-5453	155	11	5330-00-391-8318	326	16
5310-00-355-5453	161	11	5310-00-393-6475	74	7
2540-00-355-7810	481	KIT	5310-00-393-6685	118	4
5310-00-356-1447	4	22	5310-00-393-6685	119	8
5306-00-358-9309	374	6	5310-00-393-6685	120	5
5306-00-358-9309	422	5	5310-00-393-6685	121	5
5306-00-358-9309	422	9	5310-00-393-6685	122	5
5306-00-358-9309	422	25	5310-00-393-6685	123	5
2530-00-359-1162	207	1	5310-00-393-6685	124	5
2530-00-359-1162	208	25	5310-00-393-6685	125	8
4730-00-359-4708	400	8	5310-00-393-6685	126	5
4730-00-359-4708	401	10	5310-00-393-6685	127	5
4730-00-359-5631	424	9	5310-00-393-6685	128	5
5325-00-359-6844	431	3	3120-00-394-3021	145	16
5330-00-361-2955	9	1	2540-00-397-3315	481	11
2815-00-362-1780	14	11	6220-00-397-3335	108	15
5365-00-362-1880	20	17	3130-00-397-6542	133	8
2540-00-363-7093	481	3	2520-00-397-6543	138	8
4730-00-365-2690	87	1	5935-00-399-6673	119	26
9390-00-367-3653	425	3	5940-00-399-6676	113	2
2520-00-368-6961	374	7	5940-00-399-6676	333	2
2520-00-368-6961	422	4	5940-00-399-6676	501	12
2520-00-368-6961	422	10	5340-00-400-3449	87	11
5365-00-369-4729	201	19	4820-00-400-5189	19	22
2815-00-369-7846	201	33	5315-00-401-4383	399	7
4720-00-370-3329	46	19	2930-00-401-9531	27	19
4720-00-370-3329	48	14	2910-00-401-9550	59	1
4720-00-370-3329	52	5	2910-00-401-9551	59	1
5935-00-371-5365	348	7	5305-00-402-4210	474	34
5325-00-371-8108	431	6	2510-00-403-0915	265	3
5310-00-374-0836	156	15	2510-00-403-0916	265	4
5310-00-374-0836	162	15	2510-00-403-0917	265	1
5310-00-374-0836	206	7	6210-00-403-0956	105	11
5310-00-374-0836	208	4	2520-00-403-4808	153	1
5310-00-374-0836	246	28	2520-00-403-4809	153	1
5355-00-374-1703	138	2	2990-00-403-4812	467	15
4730-00-374-1766	185	8	6220-00-403-4813	74	13
4730-00-374-4282	87	10	9905-00-403-4814	450	1
3120-00-374-4342	12	1	5305-00-403-5130	460	2
5360-00-377-4867	369	5	5305-00-403-5130	461	18
4820-00-377-8780	181	16	2530-00-403-5718	29	30
5120-00-378-4301	526	1	5340-00-403-5719	179	13
6685-00-387-9654	529	2	2530-00-403-5720	179	15
3040-00-388-3126	14	18	5365-00-403-5798	381	7

CROSS REFERENCE INDEXES

NATIONAL STOCK NUMBER INDEX

STOCK NUMBER	FIGURE NO	ITEM NO	STOCK NUMBER	FIGURE NO	ITEM NO
5306-00-404-0075	418	35	4710-00-405-1962	215	4
5306-00-404-0075	419	35	2510-00-405-1970	296	1
2590-00-404-0752	370	15	2510-00-405-1974	254	15
6160-00-404-2669	114	3	2510-00-405-1975	254	24
4730-00-404-2906	86	4	2510-00-405-1976	253	2
4730-00-404-2909	4	31	2510-00-405-1978	235	4
2815-00-404-2915	11	2	2510-00-405-1978	236	8
2815-00-404-2916	8	8	2510-00-405-1980	238	14
2805-00-404-2917	8	10	2510-00-405-1985	252	13
5330-00-404-2920	8	2	2510-00-405-1986	251	15
2815-00-404-2921	25	2	2510-00-405-1990	249	13
2815-00-404-2926	26	8	5365-00-405-4378	390	12
2815-00-404-2931	26	4	5335-00-405-9756	254	11
5365-00-404-2934	201	37	2590-00-405-9763	78	10
5340-00-404-2940	16	10	2590-00-405-9771	296	26
5340-00-404-2944	12	5	2590-00-405-9771	297	24
5342-00-404-2946	3	1	5340-00-405-9780	69	8
5340-00-404-2947	6	2	5340-00-405-9781	269	12
3020-00-404-2949	7	9	5325-00-406-6489	113	33
2815-00-404-2951	7	11	2815-00-406-8936	19	5
2815-00-404-2954	19	2	2540-00-407-2610	266	1
2815-00-404-2956	22	18	2540-00-407-2611	267	1
2815-00-404-2957	22	16	5340-00-407-2612	106	5
3020-00-404-2959	88	11	5340-00-407-2613	114	23
3020-00-404-2961	27	18	2510-00-407-2614	114	23
2930-00-404-3050	86	8	2510-00-407-2615	213	2
2930-00-404-3053	85	2	2540-00-407-2616	436	15
2910-00-404-3054	30	1	2510-00-407-2617	106	11
2940-00-404-3057	KITS	2	2510-00-407-2617	106	20
2930-00-404-3059	88	2	2510-00-407-2617	354	16
3030-00-404-3061	88	1	2510-00-407-5084	227	14
4730-00-404-3205	186	16	2510-00-407-5085	106	17
5330-00-404-3210	418	66	2510-00-407-5086	106	17
5330-00-404-3210	419	51	5340-00-407-5087	106	13
2510-00-405-0210	490	6	2510-00-407-5088	229	1
2510-00-405-0210	516	6	2510-00-407-5089	93	19
2510-00-405-0211	280	24	5340-00-407-5090	114	25
2540-00-405-0212	291	9	2510-00-407-5093	106	15
5365-00-405-0261	398	39	2510-00-407-5095	106	15
2510-00-405-1921	347	11	4730-00-407-6439	462	15
5342-00-405-1922	326	1	3040-00-407-6749	138	1
3040-00-405-1931	368	40	3040-00-407-6750	29	35
3040-00-405-1931	394	57	5340-00-407-6767	60	5
2510-00-405-1946	298	22	2510-00-407-6768	60	2
2510-00-405-1946	299	25	9905-00-407-7000	451	6
5340-00-405-1954	354	10	5310-00-407-9566	17	3
5340-00-405-1957	69	3	5310-00-407-9566	19	27

CROSS REFERENCE INDEXES

NATIONAL STOCK NUMBER INDEX

STOCK NUMBER	FIGURE NO	ITEM NO	STOCK NUMBER	FIGURE NO	ITEM NO
5310-00-407-9566	22	10	2510-00-408-4689	259	15
5310-00-407-9566	81	7	2510-00-408-4690	250	5
5310-00-407-9566	83	6	2510-00-408-4691	259	25
5310-00-407-9566	84	3	2510-00-408-4692	259	11
5310-00-407-9566	201	24	2510-00-408-4693	258	38
5310-00-407-9566	201	56	2510-00-408-4694	258	21
5310-00-407-9566	246	23	2990-00-408-9135	80	15
5310-00-407-9566	297	32	2930-00-408-9404	88	9
5310-00-407-9566	311	21	3040-00-408-9405	89	23
5310-00-407-9566	312	21	2510-00-409-3991	281	14
5310-00-407-9566	319	19	2510-00-409-3992	291	12
5310-00-407-9566	324	22	2510-00-409-3993	260	5
5310-00-407-9566	386	16	2510-00-409-4004	219	14
5310-00-407-9566	394	42	2510-00-409-4004	220	15
5310-00-407-9566	418	36	2510-00-409-4004	222	15
5310-00-407-9566	419	37	2510-00-409-4004	223	13
5310-00-407-9566	420	3	2510-00-409-4004	224	14
5310-00-407-9566	421	37	2510-00-409-4004	225	19
5310-00-407-9566	428	5	2510-00-409-4005	280	19
5310-00-407-9566	476	15	2510-00-409-4006	264	8
5310-00-407-9566	517	4	5340-00-409-4008	220	19
5340-00-408-2431	42	4	2910-00-409-4016	59	1
5340-00-408-2431	43	6	5340-00-409-4018	277	13
5340-00-408-2431	44	5	5340-00-409-4018	289	9
5340-00-408-2431	45	6	5340-00-409-4018	290	5
2510-00-408-2438	285	1	5340-00-409-4019	277	4
2510-00-408-2439	282	12	5340-00-409-4019	289	19
2510-00-408-2448	282	13	5340-00-409-4019	290	16
2510-00-408-2449	93	5	2510-00-409-4020	282	11
2510-00-408-2452	282	11	3040-00-409-4021	287	3
2510-00-408-2453	282	12	9905-00-409-4058	454	8
2510-00-408-2454	261	9	9905-00-409-4059	454	9
5340-00-408-2554	110	1	5306-00-409-4066	436	4
2910-00-408-4617	59	11	5340-00-409-7958	219	5
2590-00-408-4618	264	3	5340-00-409-7958	220	5
2510-00-408-4631	60	6	5340-00-409-7958	221	5
2510-00-408-4632	60	6	5340-00-409-7958	222	5
2510-00-408-4634	264	3	5340-00-409-7958	223	5
2590-00-408-4638	263	1	5340-00-409-7958	224	5
2590-00-408-4640	263	5	5340-00-409-7958	225	5
2510-00-408-4642	241	15	2510-00-409-7960	221	10
2590-00-408-4643	262	3	2510-00-409-7969	95	1
2510-00-408-4652	241	1	2510-00-409-7971	282	14
5340-00-408-4660	269	5	2510-00-409-7973	278	3
2590-00-408-4677	99	2	3040-00-409-7974	287	1
2510-00-408-4681	263	3	2540-00-409-8891	272	2
2510-00-408-4686	259	21	2540-00-409-8891	273	8

CROSS REFERENCE INDEXES

NATIONAL STOCK NUMBER INDEX

STOCK NUMBER	FIGURE NO	ITEM NO	STOCK NUMBER	FIGURE NO	ITEM NO
2540-00-409-8891	485	1	5330-00-415-1488	311	9
4820-00-409-8935	177	2	5330-00-415-1488	312	9
4820-00-409-8935	186	9	5330-00-415-1488	319	4
4820-00-409-8935	187	9	5305-00-415-1491	303	6
4820-00-409-8935	497	8	5342-00-415-1494	306	13
5340-00-409-8936	217	12	4730-00-415-3172	202	5
7690-00-409-8937	445	3	4720-00-415-6162	47	3
2540-00-409-8939	264	5	4720-00-415-6162	49	3
3040-00-409-8941	287	11	4720-00-415-6162	51	3
3040-00-409-8942	382	10	4720-00-415-6162	53	3
3040-00-409-8942	383	4	5640-00-415-6287	323	19
3040-00-409-8942	427	9	3040-00-415-6292	376	36
9905-00-409-8948	455	4	5315-00-415-6294	306	3
9905-00-409-8948	455	5	3040-00-417-2579	429	8
5365-00-409-8987	368	23	2540-00-417-2583	270	6
5340-00-409-8995	118	7	2590-00-417-2611	314	22
5330-00-409-9025	254	23	2590-00-417-2611	315	21
5365-00-409-9027	210	4	2590-00-417-2620	406	4
5310-00-409-9028	425	12	5340-00-417-2623	406	5
5340-00-409-9978	20	2	2510-00-417-2634	327	4
5310-00-410-2989	474	17	2510-00-417-2713	60	2
5310-00-410-6756	37	6	2540-00-417-2722	292	23
5360-00-410-9791	181	10	2590-00-417-2725	404	3
5360-00-411-2511	285	14	2590-00-417-2725	405	7
9340-00-412-5357	474	20	2540-00-417-2732	385	4
2920-00-413-4337	498	13	2590-00-417-2733	386	1
5365-00-413-4371	391	10	2590-00-417-2735	296	10
5330-00-413-8953	137	3	2590-00-417-2735	297	10
4730-00-414-5604	47	4	2590-00-417-2735	314	15
4730-00-414-5604	49	4	2590-00-417-2735	315	15
4730-00-414-5604	51	4	2510-00-417-2736	303	29
4730-00-414-5604	53	4	5670-00-417-2748	315	1
5975-00-414-6466	309	8	5670-00-417-2751	315	1
5975-00-414-6466	310	8	2510-00-417-2752	244	13
3940-00-414-6533	396	3	2590-00-417-2754	406	8
3040-00-414-6535	396	5	3040-00-417-2756	365	27
3040-00-414-6538	376	32	2540-00-417-2758	292	16
5340-00-414-6561	387	14	2590-00-417-2787	404	12
5330-00-414-6695	298	31	2590-00-417-2787	405	8
5330-00-414-6695	299	33	5340-00-417-2788	301	11
5330-00-414-6695	314	26	5340-00-417-2788	302	8
5330-00-414-6695	315	26	2510-00-417-2789	301	9
5330-00-414-6754	346	8	2510-00-417-2789	302	4
2520-00-415-1479	303	8	6220-00-417-2817	252	1
5330-00-415-1481	298	13	5331-00-417-3528	17	6
5330-00-415-1481	299	17	5315-00-417-5223	306	16
5305-00-415-1482	381	29	5340-00-417-5800	21	9

CROSS REFERENCE INDEXES

NATIONAL STOCK NUMBER INDEX

STOCK NUMBER	FIGURE NO	ITEM NO	STOCK NUMBER	FIGURE NO	ITEM NO
2540-00-418-0603	396	6	5306-00-419-5878	353	10
2590-00-418-0609	385	3	5340-00-419-5880	327	3
2590-00-418-0610	127	1	5340-00-419-5881	319	36
2590-00-418-0627	126	1	5306-00-419-5882	376	9
2590-00-418-0638	124	1	5340-00-419-5883	375	24
3040-00-418-0640	376	13	2520-00-419-9419	429	1
5340-00-418-0663	376	16	2520-00-419-9422	154	3
5340-00-418-0724	327	2	2520-00-419-9422	160	3
5975-00-418-0861	346	2	4730-00-419-9424	180	6
2590-00-418-0887	370	8	4730-00-419-9424	181	21
5320-00-418-0985	292	21	4730-00-419-9424	196	7
5340-00-418-1009	245	14	4730-00-419-9424	197	18
2590-00-418-1010	386	10	4730-00-419-9424	198	18
3040-00-418-1109	376	10	4730-00-419-9424	199	8
4720-00-418-4942	378	19	3040-00-419-9431	303	21
5325-00-419-0507	398	34	3040-00-419-9432	382	2
5360-00-419-3074	238	11	3040-00-419-9433	382	11
5340-00-419-3077	117	41	7690-00-419-9459	114	18
5340-00-419-3077	118	41	7690-00-419-9459	454	22
5340-00-419-3077	120	27	5310-00-419-9461	236	6
5340-00-419-3077	121	21	5340-00-419-9464	296	30
5340-00-419-3077	122	19	5340-00-419-9464	297	29
5340-00-419-3077	123	20	5340-00-419-9464	298	36
5340-00-419-3077	126	20	5340-00-419-9464	299	39
5340-00-419-3077	127	18	5365-00-419-9465	274	9
5340-00-419-3077	128	21	5365-00-419-9465	275	11
5340-00-419-3077	467	17	5365-00-419-9465	515	2
5340-00-419-3079	117	14	5330-00-419-9468	303	25
5340-00-419-3079	125	32	5330-00-419-9469	303	28
5340-00-419-3080	232	4	3110-00-419-9471	156	18
5310-00-419-3082	388	16	3110-00-419-9471	162	18
5310-00-419-3082	392	14	5340-00-419-9473	120	26
5340-00-419-3084	400	2	5340-00-419-9474	320	20
6240-00-419-3185	98	2	5310-00-419-9476	364	10
5325-00-419-3322	399	10	5340-00-419-9484	301	5
3040-00-419-5853	428	12	5340-00-419-9484	302	3
3020-00-419-5854	396	10	5340-00-419-9485	169	33
5340-00-419-5859	301	16	5340-00-419-9487	196	16
5340-00-419-5859	302	13	5340-00-419-9487	197	10
5340-00-419-5860	302	7	5365-00-419-9542	78	8
5340-00-419-5861	302	5	5306-00-420-1691	7	15
5340-00-419-5866	328	6	2540-00-420-5036	488	4
5330-00-419-5872	156	10	2510-00-420-5045	474	23
5330-00-419-5872	162	10	2540-00-420-5046	474	25
5330-00-419-5873	210	15	5340-00-420-5047	474	18
5330-00-419-5874	386	15	2510-00-420-5049	255	16
5330-00-419-5875	394	56	4820-00-420-5499	181	1

CROSS REFERENCE INDEXES

NATIONAL STOCK NUMBER INDEX

STOCK NUMBER	FIGURE NO	ITEM NO	STOCK NUMBER	FIGURE NO	ITEM NO
4820-00-420-5499	196	11	5340-00-421-7254	47	8
4820-00-420-5499	197	14	5340-00-421-7254	49	8
4820-00-420-5499	198	15	5340-00-421-7254	50	2
4820-00-420-5499	199	16	5340-00-421-7254	53	8
4820-00-420-5499	204	14	5360-00-421-7257	180	11
5331-00-420-9624	9	5	5340-00-421-7287	130	8
2590-00-421-1595	78	26	5306-00-421-9402	311	1
2520-00-421-3917	423	19	2590-00-421-9524	17	19
4730-00-421-3924	180	14	5340-00-421-9696	309	18
4730-00-421-3924	181	8	5340-00-421-9696	310	16
4730-00-421-3924	182	11	5340-00-421-9696	312	4
4730-00-421-3924	183	9	5365-00-421-9697	292	11
5342-00-421-3925	176	13	5365-00-421-9697	295	16
2530-00-421-3926	176	10	5365-00-422-1160	390	13
3040-00-421-3928	206	11	5305-00-422-1161	287	2
3040-00-421-3928	208	10	3040-00-422-2008	287	5
5340-00-421-3930	169	9	5365-00-422-2010	47	12
5315-00-421-3931	388	23	5365-00-422-2010	54	7
2590-00-421-3942	400	3	5365-00-422-2010	57	17
2510-00-421-3944	292	22	5365-00-422-2010	182	6
2590-00-421-3946	376	22	5365-00-422-2010	182	12
2590-00-421-3947	376	2	5365-00-422-2010	183	8
2510-00-421-3949	315	23	5365-00-422-2017	241	7
5306-00-421-3950	433	3	5340-00-422-2019	287	12
5340-00-421-3951	354	39	6150-00-422-2020	496	12
2510-00-421-3955	354	9	5330-00-422-2041	261	21
2510-00-421-3956	354	2	5340-00-422-2072	29	39
2510-00-421-3958	148	24	5360-00-424-1513	137	5
3040-00-421-3960	394	55	4710-00-424-2694	BULK	34
3040-00-421-3961	394	29	5315-00-425-0118	19	14
4730-00-421-3962	394	40	2510-00-425-0512	306	14
2590-00-421-3964	376	38	2510-00-425-0538	253	5
3040-00-421-3966	274	6	5670-00-425-0564	297	1
3040-00-421-3966	275	2	5670-00-425-0565	299	1
3040-00-421-3966	515	5	5340-00-425-0577	238	7
2910-00-421-3967	75	7	2590-00-425-0587	258	39
5305-00-421-3986	324	27	2590-00-425-0587	259	8
5340-00-421-3990	292	12	5340-00-425-0636	402	9
5340-00-421-3992	400	12	5340-00-425-1349	502	52
5310-00-421-3994	364	11	5340-00-425-1349	503	43
5340-00-421-5083	280	22	5340-00-425-1349	504	49
2520-00-421-7229	KITS	36	4710-00-425-5921	20	15
9320-00-421-7230	BULK	25	6150-00-426-0766	346	11
6150-00-421-7231	105	14	2510-00-426-0804	251	19
2590-00-421-7234	428	9	2510-00-426-0805	252	12
5340-00-421-7235	354	3	2510-00-426-0806	251	11
3020-00-421-7240	306	2	5305-00-426-3023	89	17

CROSS REFERENCE INDEXES

NATIONAL STOCK NUMBER INDEX

STOCK NUMBER	FIGURE NO	ITEM NO	STOCK NUMBER	FIGURE NO	ITEM NO
5310-00-426-3990	15	8	5350-00-432-4170	328	5
4730-00-426-8352	176	4	5350-00-432-4170	346	10
4730-00-426-8352	200	11	5350-00-432-4170	349	23
5365-00-427-2282	158	36	5350-00-432-4170	350	9
4730-00-428-5631	20	6	5350-00-432-4170	474	1
5330-00-428-5912	251	14	5305-00-432-4171	254	21
5330-00-428-5912	252	15	5305-00-432-4171	304	8
2510-00-428-5917	251	13	5305-00-432-4171	308	13
2510-00-428-5917	252	16	5305-00-432-4171	320	15
2510-00-428-5924	253	12	5305-00-432-4171	465	4
2510-00-428-5937	252	19	5305-00-432-4172	107	9
6220-00-428-5943	103	3	5305-00-432-4172	294	3
5365-00-428-6201	4	23	5305-00-432-4172	295	2
5305-00-429-1552	296	36	5305-00-432-4172	296	24
5305-00-429-1552	297	35	5305-00-432-4172	298	40
5305-00-429-1552	298	28	5305-00-432-4172	299	43
5305-00-429-1552	299	31	5305-00-432-4172	300	15
3120-00-429-3967	10	13	5305-00-432-4172	309	6
2815-00-430-2090	24	16	5305-00-432-4172	310	6
4730-00-430-4385	20	16	5305-00-432-4172	311	11
4730-00-430-5588	462	11	5305-00-432-4172	312	11
5940-00-430-7474	111	5	5305-00-432-4172	313	26
4010-00-431-8334	390	30	5305-00-432-4172	314	30
5330-00-432-2142	40	3	5305-00-432-4172	315	30
5305-00-432-4163	254	13	5305-00-432-4172	321	8
5305-00-432-4163	256	20	5305-00-432-4172	323	21
5305-00-432-4163	292	2	5305-00-432-4172	324	11
5305-00-432-4163	318	9	5305-00-432-4172	324	26
5350-00-432-4170	294	7	5305-00-432-4172	325	4
5350-00-432-4170	300	19	5305-00-432-4172	328	7
5350-00-432-4170	301	15	5305-00-432-4172	344	10
5350-00-432-4170	305	7	5305-00-432-4172	346	5
5350-00-432-4170	307	10	5305-00-432-4173	295	22
5350-00-432-4170	308	8	5305-00-432-4201	295	11
5350-00-432-4170	308	10	5305-00-432-4201	301	8
5350-00-432-4170	309	19	5305-00-432-4201	316	24
5350-00-432-4170	310	17	5305-00-432-4201	317	1
5350-00-432-4170	311	3	5305-00-432-4201	322	14
5350-00-432-4170	312	3	5305-00-432-4201	326	6
5350-00-432-4170	313	18	5305-00-432-4201	328	2
5350-00-432-4170	313	30	5305-00-432-4201	340	17
5350-00-432-4170	318	7	5305-00-432-4201	385	14
5350-00-432-4170	319	6	5305-00-432-4203	115	2
5350-00-432-4170	320	5	5305-00-432-4203	292	9
5350-00-432-4170	323	11	5305-00-432-4203	295	19
5350-00-432-4170	324	17	5305-00-432-4203	296	14
5350-00-432-4170	325	12	5305-00-432-4203	297	12

CROSS REFERENCE INDEXES

NATIONAL STOCK NUMBER INDEX

STOCK NUMBER	FIGURE NO	ITEM NO	STOCK NUMBER	FIGURE NO	ITEM NO
5305-00-432-4203	298	42	5307-00-434-1783	159	13
5305-00-432-4203	300	14	4730-00-434-4413	67	11
5305-00-432-4203	302	6	2590-00-436-4601	399	8
5305-00-432-4203	307	20	2540-00-436-8289	266	4
5305-00-432-4203	308	20	4730-00-439-6028	400	9
5305-00-432-4203	309	26	5331-00-441-0145	201	7
5305-00-432-4203	310	24	5305-00-442-3217	256	11
5305-00-432-4203	313	12	5340-00-442-5900	275	15
5305-00-432-4203	314	2	5306-00-442-5918	239	3
5305-00-432-4203	315	2	5310-00-442-6899	27	12
5305-00-432-4203	317	5	6220-00-443-0589	104	13
5305-00-432-4203	317	18	3040-00-443-4839	274	10
5305-00-432-4203	322	8	3040-00-443-4839	275	6
5305-00-432-4203	327	1	3040-00-443-4839	515	3
5305-00-432-4203	345	7	2590-00-443-4847	400	19
5305-00-432-4203	482	2	5320-00-443-5065	166	19
5305-00-432-4204	317	14	5320-00-443-5065	167	11
5305-00-432-4205	296	13	5365-00-443-9901	274	11
5305-00-432-4205	298	2	5365-00-443-9901	275	8
5305-00-432-4252	296	45	5365-00-443-9901	515	4
5305-00-432-4252	297	44	5365-00-443-9902	275	5
5305-00-432-4252	443	1	4710-00-444-0250	66	22
5305-00-432-4253	293	11	2910-00-444-0257	66	8
5305-00-432-4253	295	10	2910-00-444-0282	67	1
5305-00-432-4253	295	23	4730-00-444-1710	41	23
5305-00-432-4253	319	24	5995-00-444-2094	349	5
5305-00-432-4253	319	38	5340-00-444-2107	353	8
5305-00-432-4253	320	1	5340-00-444-2108	353	8
5305-00-432-4253	321	9	4820-00-445-0610	201	17
5305-00-432-4253	323	4	4330-00-445-4420	KITS	59
5305-00-432-4253	324	7	5340-00-445-4555	155	17
5305-00-432-4254	292	25	5340-00-445-4555	161	17
5305-00-432-4254	299	12	5340-00-445-4557	117	26
5305-00-432-4254	315	12	5340-00-445-4557	118	29
5305-00-432-4390	309	14	5340-00-445-4557	120	19
5305-00-432-7956	111	8	5340-00-445-4557	121	19
3020-00-433-2167	90	11	5340-00-445-4557	123	18
5930-00-433-2239	94	2	5340-00-445-4557	124	19
4730-00-433-3536	67	10	5340-00-445-4557	125	25
5305-00-433-3685	293	4	5340-00-445-4557	126	18
5305-00-433-3685	446	4	5340-00-445-4557	127	16
5305-00-433-3685	474	19	5340-00-445-4557	128	19
5305-00-433-3711	293	14	5340-00-445-4561	304	3
5970-00-433-9294	113	6	4010-00-445-7212	292	26
5970-00-433-9294	117	21	5305-00-445-7237	326	9
5970-00-433-9294	118	20	5310-00-445-7238	388	17
5307-00-434-1783	153	4	5310-00-445-7238	392	10

CROSS REFERENCE INDEXES

NATIONAL STOCK NUMBER INDEX

STOCK NUMBER	FIGURE NO	ITEM NO	STOCK NUMBER	FIGURE NO	ITEM NO
5306-00-445-7240	244	6	4730-00-456-9831	401	6
5935-00-446-3159	130	2	5315-00-457-0447	136	15
3020-00-446-8616	391	13	2530-00-457-1676	168	7
5330-00-446-8620	398	4	5330-00-457-3453	133	13
5330-00-446-8651	211	10	2520-00-457-3523	136	17
5340-00-446-8731	129	45	5365-00-457-4401	66	19
5340-00-446-8732	354	27	2520-00-457-6660	149	7
5315-00-446-8740	391	18	5999-00-458-0730	347	9
5306-00-446-8762	246	10	5342-00-459-3170	219	27
5365-00-446-8766	254	22	5342-00-459-3170	220	28
5365-00-446-8767	254	20	5342-00-459-3170	221	22
5365-00-446-8770	241	16	5342-00-459-3170	222	28
3010-00-447-9799	31	2	5342-00-459-3170	223	26
3010-00-447-9799	36	2	5342-00-459-3170	224	27
5340-00-448-4051	356	12	5342-00-459-3170	225	32
5340-00-448-4087	176	13	2540-00-459-3184	436	2
5306-00-448-4218	238	13	2540-00-459-3185	436	2
5342-00-449-0519	79	23	2590-00-459-3192	270	8
5342-00-449-0519	80	32	2540-00-459-3194	268	3
5310-00-449-2378	371	29	5340-00-459-3200	253	13
5310-00-449-2381	90	8	2590-00-459-8447	59	2
5325-00-449-2797	258	11	4730-00-460-3907	189	5
5325-00-449-2797	259	5	4730-00-460-3907	192	8
4820-00-449-5059	399	1	4730-00-460-3907	193	9
4730-00-449-7356	399	34	4730-00-460-3907	194	10
3040-00-449-7397	33	16	2540-00-460-5815	266	10
3040-00-449-7397	66	15	2540-00-460-5826	266	3
4730-00-450-9671	399	39	5315-00-461-3835	167	15
3040-00-451-2850	147	14	4820-00-461-4216	402	7
2540-00-451-3735	481	15	5306-00-461-6070	65	3
5975-00-451-5001	502	38	5306-00-461-6070	66	3
2510-00-451-8117	93	9	5331-00-462-0907	102	8
2815-00-453-8994	7	4	5340-00-462-2902	179	20
5315-00-453-9349	254	7	5365-00-462-4504	62	16
2530-00-454-5093	184	12	5365-00-462-4504	64	16
5365-00-455-1382	303	9	5935-00-462-6603	117	6
2510-00-455-5825	474	24	5935-00-462-6603	119	2
5342-00-455-5899	505	4	5331-00-463-0200	103	10
5975-00-456-0627	337	3	5310-00-463-0268	104	17
5975-00-456-0627	337	8	5305-00-463-0428	22	20
5340-00-456-1011	431	15	5305-00-463-0429	22	4
5305-00-456-2582	460	6	2510-00-465-1636	278	6
5305-00-456-2582	460	45	5330-00-465-5818	19	38
5305-00-456-2582	461	15	5340-00-466-4948	319	16
4730-00-456-5938	20	7	5340-00-466-4948	376	7
6220-00-456-6106	105	5	5340-00-466-4948	382	5
4730-00-456-9831	400	6	5340-00-466-4948	382	12

CROSS REFERENCE INDEXES

NATIONAL STOCK NUMBER INDEX

STOCK NUMBER	FIGURE NO	ITEM NO	STOCK NUMBER	FIGURE NO	ITEM NO
5340-00-466-4948	383	11	5305-00-477-0124	504	12
5340-00-466-4948	383	17	5305-00-477-0144	296	2
5340-00-466-4948	427	5	5305-00-477-0144	296	46
5340-00-466-4948	427	15	5305-00-477-0144	297	2
5340-00-466-4948	429	11	5305-00-477-0144	297	45
5340-00-469-8411	268	1	5305-00-477-0144	298	21
5340-00-470-1537	266	33	5305-00-477-0144	298	45
5342-00-470-1543	266	41	5305-00-477-0144	299	24
2540-00-470-1564	266	23	5305-00-477-0144	299	47
2510-00-470-2090	320	23	5305-00-477-0144	314	21
2510-00-470-2091	320	2	5305-00-477-0144	314	33
3040-00-470-2097	371	11	5305-00-477-0144	315	22
5310-00-470-2107	388	15	5305-00-477-0144	315	33
5310-00-470-2107	392	15	5305-00-477-0144	326	11
5330-00-470-2108	150	7	5305-00-477-0144	326	24
5306-00-470-2110	146	3	5305-00-477-0144	327	20
5365-00-470-2113	121	45	5305-00-477-0144	327	26
5365-00-470-2113	129	4	5305-00-477-0144	443	1
5330-00-470-2115	303	24	5305-00-477-6769	41	2
5935-00-470-2118	341	4	4930-00-477-8276	70	1
5330-00-470-2151	254	19	4720-00-477-8933	40	7
5310-00-470-4271	2	14	2930-00-477-9884	84	9
5310-00-470-4271	81	15	2930-00-477-9885	84	10
5310-00-470-6154	89	22	5320-00-478-3313	270	2
5342-00-471-3268	81	13	2530-00-478-5865	197	6
2590-00-471-5343	319	12	5340-00-478-5877	314	3
2590-00-471-5343	319	27	5340-00-478-5877	315	3
2590-00-471-5344	319	12	5340-00-478-5878	314	3
2590-00-471-5344	319	27	5340-00-478-5878	315	3
4710-00-471-5348	169	19	5340-00-479-2947	480	11
3040-00-471-5350	429	20	5340-00-480-4473	68	10
5340-00-471-8631	394	15	5305-00-480-4478	425	14
5340-00-471-8635	289	5	4730-00-480-5620	69	11
5340-00-471-8635	290	3	5340-00-480-7602	106	6
2920-00-472-1642	99	1	5310-00-480-7606	238	9
2510-00-472-1688	432	2	5340-00-480-7607	234	13
2540-00-472-1691	432	16	5340-00-480-7607	237	14
2510-00-472-1693	432	2	5340-00-480-7608	164	2
2540-00-472-1696	270	1	5340-00-481-2839	235	2
9905-00-472-1922	454	8	5340-00-481-2856	420	23
5340-00-472-1953	78	38	2540-00-481-3637	518	20
5310-00-472-1963	166	12	5310-00-481-9485	421	19
2815-00-472-2626	7	10	5305-00-482-1035	285	15
5310-00-472-7094	73	6	3040-00-482-2445	383	5
2590-00-473-6331	356	2	5340-00-482-2451	117	17
9905-00-473-7260	444	1	5340-00-482-2451	120	23
5315-00-475-2574	19	12	5340-00-482-2451	126	24

CROSS REFERENCE INDEXES

NATIONAL STOCK NUMBER INDEX

STOCK NUMBER	FIGURE NO	ITEM NO	STOCK NUMBER	FIGURE NO	ITEM NO
5340-00-482-2451	127	22	5310-00-488-3888	259	27
5340-00-482-2451	128	25	5310-00-488-3888	277	16
5340-00-482-3783	327	19	5310-00-488-3888	280	34
5340-00-482-3790	406	12	5310-00-488-3888	385	9
5340-00-482-3791	244	3	5310-00-488-3888	399	43
5340-00-482-4339	433	6	5310-00-488-3888	477	4
5360-00-482-4813	266	31	5310-00-488-3888	478	4
5360-00-482-4814	266	35	5310-00-488-3888	479	1
5935-00-482-5994	130	4	5310-00-488-3888	486	8
5935-00-482-5995	130	6	5310-00-488-3888	506	4
4720-00-482-8956	322	11	5310-00-488-3888	507	1
5305-00-483-0554	296	31	5340-00-489-0363	285	13
5305-00-483-0554	297	30	5305-00-489-0743	518	6
5305-00-483-0554	298	35	5342-00-489-2562	79	30
5305-00-483-0554	299	38	5342-00-489-2562	80	30
5305-00-483-0554	304	10	2510-00-489-7104	266	24
5305-00-483-0554	305	9	7690-00-489-8322	450	3
5307-00-483-1105	158	8	5340-00-489-8349	47	10
5340-00-483-1107	385	11	5340-00-489-8349	49	20
5340-00-483-2163	356	9	4720-00-491-0102	BULK	10
5310-00-483-2266	154	16	5340-00-491-0329	399	41
5310-00-483-2266	160	16	5340-00-491-0331	399	31
5305-00-483-2339	256	12	5305-00-491-9666	166	29
5330-00-483-2408	436	14	5310-00-492-9631	134	22
5330-00-483-2408	437	12	5310-00-492-9631	142	1
5310-00-484-1718	32	6	5310-00-492-9631	145	2
5310-00-484-1718	34	12	5310-00-492-9631	166	15
5310-00-484-1718	35	7	5305-00-493-3959	33	17
5310-00-484-1718	67	3	5305-00-493-3959	38	17
5310-00-484-1718	92	4	5305-00-493-3959	65	4
2520-00-484-3317	428	23	5305-00-493-3959	66	4
4730-00-484-3509	325	9	5310-00-493-3986	474	33
3020-00-484-5831	365	22	5306-00-493-5315	418	44
3040-00-484-8546	65	17	3040-00-493-8806	427	12
3040-00-484-8546	66	9	2520-00-493-8807	383	2
5342-00-484-8588	2	13	2520-00-493-8807	427	13
5306-00-485-0790	35	6	2520-00-493-8808	427	8
5340-00-485-0945	14	19	5342-00-493-8816	269	17
3040-00-485-9224	19	15	2540-00-493-8895	436	16
5310-00-486-2505	88	5	2540-00-493-8895	437	16
5310-00-486-2505	89	20	4710-00-493-8899	23	1
5310-00-486-2505	201	60	2510-00-493-8901	238	12
5365-00-488-0799	4	2	2510-00-493-8912	237	1
5310-00-488-3888	80	22	4710-00-493-9048	420	46
5310-00-488-3888	226	1	4730-00-494-6580	185	1
5310-00-488-3888	244	5	4730-00-494-6580	195	12
5310-00-488-3888	258	29	2520-00-494-6586	157	6

CROSS REFERENCE INDEXES

NATIONAL STOCK NUMBER INDEX

STOCK NUMBER	FIGURE NO	ITEM NO	STOCK NUMBER	FIGURE NO	ITEM NO
2520-00-494-6586	163	6	5305-00-506-5722	62	7
5340-00-495-0236	311	30	5305-00-506-5722	64	7
5340-00-495-6494	118	31	3040-00-506-8451	373	12
5340-00-495-6494	125	29	5310-00-507-3259	62	3
5315-00-495-6495	306	11	5310-00-507-3259	64	3
5315-00-495-6497	354	19	5365-00-507-3260	62	16
5360-00-495-6499	406	7	5365-00-507-3260	64	16
5365-00-496-9706	174	5	5365-00-507-3261	62	16
5365-00-496-9706	192	9	5365-00-507-3261	64	16
5365-00-496-9706	193	7	5365-00-507-3262	62	16
5365-00-496-9706	194	9	5365-00-507-3262	64	16
5365-00-496-9706	195	7	5365-00-507-3271	71	1
5365-00-496-9706	216	7	5330-00-508-0411	85	6
5945-00-498-9708	340	4	5325-00-508-8901	431	8
4330-00-497-1925	KITS	1	4820-00-509-3036	375	13
5365-00-497-6718	309	22	5305-00-509-8106	92	3
5365-00-497-6718	310	20	3120-00-509-8270	391	12
5925-00-497-9659	340	12	2530-00-512-0032	212	1
5925-00-497-9661	340	9	5340-00-512-1948	164	10
3040-00-498-2386	399	2	5340-00-512-1948	165	6
2590-00-498-2387	399	5	5310-00-512-5213	394	18
2590-00-498-2388	399	4	5306-00-512-9218	276	4
3040-00-498-2389	399	6	5306-00-512-9218	277	3
2510-00-498-2392	278	9	5306-00-512-9218	289	14
2510-00-498-2392	282	1	5306-00-512-9218	290	11
4030-00-498-8071	369	20	3040-00-512-9223	377	3
5315-00-500-1267	359	2	5330-00-513-1443	KITS	46
5935-00-502-7477	332	5	3040-00-513-5786	377	5
5940-00-503-6181	118	19	3040-00-513-5787	337	19
3040-00-504-8913	394	32	3040-00-513-5788	377	23
4310-00-504-8923	388	20	5315-00-514-2660	83	3
4310-00-504-8923	392	13	5330-00-514-3289	153	9
3110-00-504-8929	394	48	5330-00-514-3289	159	3
3120-00-504-8930	389	7	2520-00-514-3782	146	10
3120-00-504-8930	390	2	4030-00-514-4420	292	28
5977-00-504-8994	386	19	5331-00-514-4804	65	12
3040-00-504-9037	394	26	6685-00-515-3478	76	1
3040-00-504-9038	387	7	6685-00-515-3478	523	2
5365-00-504-9060	398	7	5310-00-515-9627	156	7
4320-00-504-9066	386	3	5310-00-515-9627	157	8
2815-00-505-5116	14	4	5310-00-515-9627	162	7
2815-00-505-5119	14	7	5360-00-516-7466	169	2
5340-00-505-6379	480	10	5365-00-518-6592	420	17
5330-00-506-4866	32	2	2520-00-521-4480	150	9
5310-00-506-4869	66	20	5310-00-521-4534	227	12
5331-00-506-4874	86	3	5360-00-521-4784	418	50
2910-00-506-5720	74	5	2540-00-521-6179	279	28

CROSS REFERENCE INDEXES

NATIONAL STOCK NUMBER INDEX

STOCK NUMBER	FIGURE NO	ITEM NO	STOCK NUMBER	FIGURE NO	ITEM NO
2540-00-521-6179	281	8	5940-00-534-1028	343	15
2540-00-521-6179	283	18	5940-00-534-1028	343	18
2540-00-521-6179	283	42	3120-00-537-0614	158	4
5310-00-521-8595	21	1	5330-00-537-2382	86	9
5310-00-521-8595	65	1	4730-00-540-2612	46	2
5310-00-521-8595	66	1	4730-00-540-2612	48	2
5330-00-522-1174	394	43	4730-00-540-2612	52	1
3020-00-522-1175	394	31	5360-00-541-6501	373	35
3020-00-522-1177	394	45	5365-00-541-6517	424	1
4720-00-522-1216	400	20	4730-00-541-7500	200	3
4720-00-522-1449	401	9	4730-00-541-7790	196	6
4720-00-522-1467	400	13	4730-00-541-7790	197	20
5330-00-522-8544	319	5	5330-00-542-1329	399	22
5330-00-523-4235	388	8	5310-00-543-2410	110	4
5330-00-523-4235	392	6	5305-00-543-2419	90	9
5340-00-523-4305	388	18	5305-00-543-2419	156	32
5340-00-523-4305	392	11	5305-00-543-2419	162	32
5340-00-523-5999	521	1	5305-00-543-2419	421	17
5315-00-523-7556	486	16	5325-00-543-2902	460	49
2590-00-525-1352	112	14	5325-00-543-2902	461	7
5325-00-526-2663	431	10	5305-00-543-4372	11	14
5310-00-527-4222	146	25	5305-00-543-4372	19	3
5360-00-527-7984	424	2	5305-00-543-4372	21	6
3020-00-528-5053	8	9	5305-00-543-4372	23	13
5310-00-528-7638	518	5	5305-00-543-4372	80	28
5325-00-530-7968	365	42	5305-00-543-4372	90	1
5305-00-531-0339	256	8	5305-00-543-4372	143	22
5310-00-531-9120	140	3	5305-00-543-4372	155	1
5330-00-532-3606	418	65	5305-00-543-4372	161	1
5330-00-532-3606	419	50	5305-00-543-4372	178	9
5340-00-532-9054	379	15	5305-00-543-4372	356	6
5330-00-532-9061	133	19	5305-00-543-4372	364	5
5340-00-532-9231	79	2	5305-00-543-4372	423	15
5315-00-532-9388	4	12	5310-00-543-4385	169	6
5310-00-532-9467	521	6	5310-00-543-4385	476	2
5310-00-532-9467	522	4	5310-00-543-5101	210	13
4720-00-533-3396	401	21	5310-00-543-5933	46	8
3020-00-533-3398	386	8	5310-00-543-5933	48	9
5940-00-534-0986	334	10	5310-00-543-5933	52	9
5940-00-534-0986	335	2	5330-00-545-1324	398	18
5940-00-534-0986	335	9	2530-00-545-5406	204	7
5940-00-534-0986	347	3	2510-00-546-4759	254	6
5940-00-534-0986	351	6	5305-00-546-6698	4	33
5940-00-534-0991	330	5	4910-00-548-7984	525	5
5940-00-534-1028	338	5	5940-00-549-6581	113	17
5940-00-534-1028	338	9	5940-00-549-6583	113	8
5940-00-534-1028	343	12	5310-00-550-1130	137	20

CROSS REFERENCE INDEXES

NATIONAL STOCK NUMBER INDEX

STOCK NUMBER	FIGURE NO	ITEM NO	STOCK NUMBER	FIGURE NO	ITEM NO
5310-00-550-1130	266	7	5330-00-559-8733	418	43
5310-00-550-1130	266	32	3110-00-561-0938	364	7
5310-00-550-1130	471	13	2540-00-561-7606	281	4
5310-00-550-1130	518	33	2540-00-562-0422	256	9
5310-00-550-3503	502	35	2520-00-562-0430	134	16
5310-00-550-3714	169	36	5330-00-562-1176	62	13
5340-00-550-8070	311	15	5330-00-562-1176	64	14
5340-00-550-8070	312	15	5330-00-562-1176	65	37
5310-00-550-8124	65	35	5310-00-562-6557	22	22
5365-00-550-8125	65	35	5310-00-562-6557	26	9
5365-00-550-8127	65	35	5310-00-562-6557	36	6
5330-00-551-4007	89	12	5310-00-562-6558	22	9
5305-00-551-5097	158	20	5310-00-562-6558	201	23
3110-00-554-2975	28	1	5310-00-562-6558	201	55
3110-00-554-3184	394	30	5310-00-562-6560	17	10
3110-00-554-3411	387	10	5310-00-562-6560	66	23
3110-00-554-3450	134	18	9390-00-563-4641	381	6
3110-00-554-3464	423	7	2520-00-563-5521	145	14
3110-00-554-3468	387	6	5330-00-563-5523	143	17
3110-00-554-3925	379	8	5330-00-563-5524	143	9
3110-00-554-3929	368	61	5365-00-563-5525	141	15
3110-00-554-3929	394	35	5342-00-563-5531	166	4
3110-00-554-5302	374	10	2520-00-563-8309	142	4
3110-00-554-5302	397	4	2520-00-563-8309	145	5
3110-00-554-5302	398	36	2520-00-563-8309	156	4
3110-00-554-5302	423	1	2520-00-563-8309	162	4
3110-00-554-5719	421	6	5935-00-567-0128	483	2
3110-00-555-5238	145	9	2510-00-567-0130	108	26
3110-00-555-5337	142	6	4730-00-567-1630	471	10
3110-00-555-5429	142	8	2990-00-567-4367	65	30
3110-00-555-7227	418	64	5305-00-569-8909	254	14
3110-00-555-7227	419	49	5306-00-569-9018	207	4
4730-00-555-8263	201	48	2540-00-570-1443	474	KIT
4730-00-555-8291	368	25	5330-00-571-7052	146	1
4730-00-555-8291	373	40	5340-00-572-8042	65	32
4730-00-555-8291	397	18	5935-00-572-9180	102	11
5940-00-557-2343	349	17	5935-00-572-9180	103	13
5940-00-557-2343	350	3	5935-00-572-9180	105	7
5940-00-557-4344	330	9	5935-00-572-9180	105	16
5325-00-558-9412	33	22	5935-00-572-9180	107	8
5325-00-558-9412	38	22	5935-00-572-9180	117	34
5325-00-558-9412	62	14	5935-00-572-9180	118	43
5310-00-559-0070	112	2	5935-00-572-9180	119	6
5310-00-559-0070	261	25	5935-00-572-9180	121	37
5310-00-559-0070	340	3	5935-00-572-9180	123	13
5310-00-559-0070	463	13	5935-00-572-9180	126	13
5310-00-559-0070	470	13	5935-00-572-9180	129	13

CROSS REFERENCE INDEXES

NATIONAL STOCK NUMBER INDEX

STOCK NUMBER	FIGURE NO	ITEM NO	STOCK NUMBER	FIGURE NO	ITEM NO
5935-00-572-9180	129	44	5320-00-582-3302	295	18
5935-00-572-9180	129	63	5320-00-582-3499	323	2
5935-00-572-9180	131	4	5320-00-582-3523	318	18
5935-00-572-9180	131	10	5310-00-582-5965	69	2
5935-00-572-9180	131	21	5310-00-582-5965	104	18
5935-00-572-9180	333	5	5310-00-582-5965	109	9
5935-00-572-9180	335	7	5310-00-582-5965	115	6
5935-00-572-9180	501	9	5310-00-582-5965	291	15
5935-00-572-9180	502	21	5310-00-582-5965	296	33
5935-00-572-9180	503	6	5310-00-582-5965	296	44
5935-00-572-9180	504	20	5310-00-582-5965	297	43
5306-00-575-5419	245	13	5310-00-582-5965	298	33
5305-00-576-2335	460	11	5310-00-582-5965	301	18
5305-00-576-2335	461	25	5310-00-582-5965	302	15
5330-00-576-3206	399	18	5310-00-582-5965	311	29
5310-00-576-5752	77	11	5310-00-582-5965	312	30
5310-00-576-5752	98	5	5310-00-582-5965	314	13
5310-00-576-5752	261	31	5310-00-582-5965	315	13
5310-00-576-5752	349	19	5310-00-582-5965	316	18
5310-00-576-5752	350	5	5310-00-582-5965	324	4
6220-00-577-3434	107	1	5310-00-582-5965	340	16
6220-00-577-3434	501	5	5310-00-582-5965	340	21
6220-00-577-3435	107	1	5310-00-582-5965	343	5
5977-00-578-6495	112	13	5310-00-582-5965	354	5
5310-00-579-0079	473	6	5310-00-582-5965	377	48
5310-00-579-5554	123	28	5310-00-582-5965	380	8
5310-00-579-5554	124	26	5310-00-582-5965	428	21
5310-00-579-5554	125	20	5310-00-582-5965	437	13
5331-00-579-7544	392	9	5310-00-582-5965	438	4
5331-00-579-7914	137	22	5310-00-582-5965	441	6
5331-00-579-7916	399	16	5310-00-582-5965	464	8
5331-00-582-2855	373	36	5310-00-582-5965	468	2
5320-00-582-3268	295	3	5310-00-582-5965	482	6
5320-00-582-3268	307	23	5310-00-582-6714	180	8
5320-00-582-3268	308	23	5310-00-582-6714	181	7
5320-00-582-3268	321	3	5310-00-582-6714	182	13
5320-00-582-3268	323	5	5310-00-582-6714	183	10
5320-00-582-3268	327	11	5310-00-582-6714	196	8
5320-00-582-3268	451	8	5310-00-582-6714	197	17
5320-00-582-3276	296	28	5310-00-582-6714	198	19
5320-00-582-3276	297	27	5310-00-582-6714	199	6
5320-00-582-3276	298	39	5310-00-582-8816	150	8
5320-00-582-3276	299	42	5320-00-584-1285	293	12
5320-00-582-3276	307	3	5320-00-584-1285	294	9
5320-00-582-3276	308	3	5320-00-584-1285	296	39
5320-00-582-3276	323	6	5320-00-584-1285	297	38
5320-00-582-3301	323	1	5320-00-584-1285	307	17

CROSS REFERENCE INDEXES

NATIONAL STOCK NUMBER INDEX

STOCK NUMBER	FIGURE NO	ITEM NO	STOCK NUMBER	FIGURE NO	ITEM NO
5320-00-584-1285	308	17	5310-00-584-7888	370	13
5320-00-584-1285	314	28	5310-00-584-7888	373	2
5320-00-584-1285	315	28	5310-00-584-7888	377	44
5320-00-584-1285	321	2	5310-00-584-7888	393	7
5320-00-584-1285	323	15	5330-00-585-3210	373	13
5320-00-584-1285	327	17	2520-00-585-8598	151	15
5320-00-584-1285	451	1	2520-00-585-8598	152	13
5310-00-584-5272	2	16	2530-00-586-1761	379	9
5310-00-584-5272	3	3	5975-00-588-0387	74	20
5310-00-584-5272	7	12	4820-00-588-8604	92	2
5310-00-584-5272	79	18	3120-00-589-3537	16	5
5310-00-584-5272	80	38	3120-00-589-3537	16	14
5310-00-584-5272	133	11	2540-00-591-1108	281	1
5310-00-584-5272	138	5	3040-00-591-5827	146	2
5310-00-584-5272	141	8	2540-00-592-1823	279	21
5310-00-584-5272	159	9	2540-00-592-1823	281	7
5310-00-584-5272	166	5	2540-00-592-1823	283	17
5310-00-584-5272	206	2	2540-00-592-1823	283	41
5310-00-584-5272	208	19	2540-00-592-1823	492	11
5310-00-584-5272	217	9	9905-00-592-7124	454	12
5310-00-584-5272	229	3	2590-00-593-1853	379	18
5310-00-584-5272	266	20	4030-00-594-0475	280	39
5310-00-584-5272	354	24	9905-00-594-5919	454	4
5310-00-584-5272	361	2	4730-00-595-0083	180	3
5310-00-584-5272	362	15	4730-00-595-0083	181	3
5310-00-584-5272	368	53	4730-00-595-0083	196	13
5310-00-584-5272	372	18	4730-00-595-0083	197	7
5310-00-584-5272	373	28	4730-00-595-0083	198	10
5310-00-584-5272	374	23	4730-00-595-0083	199	10
5310-00-584-5272	379	2	4730-00-595-0083	204	11
5310-00-584-5272	385	19	4820-00-595-2761	200	20
5310-00-584-5272	386	5	4820-00-595-3669	204	13
5310-00-584-5272	387	3	4730-00-595-4827	159	5
5310-00-584-5272	387	31	5310-00-595-5839	368	54
5310-00-584-5272	388	24	5310-00-595-5839	374	24
5310-00-584-5272	390	10	5310-00-595-5839	394	60
5310-00-584-5272	390	25	5310-00-595-5839	397	11
5310-00-584-5272	394	19	5310-00-595-5839	398	25
5310-00-584-5272	398	24	5310-00-595-6398	74	2
5310-00-584-5272	399	32	5310-00-595-7044	118	25
5310-00-584-5272	424	16	5310-00-595-7044	129	48
5310-00-584-5272	484	14	5310-00-595-7237	103	2
5310-00-584-5272	506	5	5310-00-595-7237	168	3
5310-00-584-7888	167	16	5310-00-595-7237	486	6
5310-00-584-7888	362	17	5310-00-595-9659	234	9
5310-00-584-7888	363	13	5310-00-595-9659	235	9
5310-00-584-7888	368	36	5310-00-595-9659	236	1

CROSS REFERENCE INDEXES

NATIONAL STOCK NUMBER INDEX

STOCK NUMBER	FIGURE NO	ITEM NO	STOCK NUMBER	FIGURE NO	ITEM NO
5310-00-595-9659	237	8	5365-00-614-3903	420	15
9505-00-596-1658	392	16	5330-00-615-6756	420	26
5310-00-596-7691	474	30	2520-00-615-6763	420	53
5310-00-596-7691	498	4	5315-00-616-5499	397	7
5310-00-596-7691	500	10	5315-00-616-5499	423	31
5310-00-596-7691	500	14	5315-00-616-5500	387	27
5310-00-596-7693	118	11	5315-00-616-5500	394	33
5310-00-596-7693	474	2	5315-00-616-5500	395	4
5310-00-596-7693	495	5	5315-00-616-5501	376	12
5310-00-596-7797	371	28	5315-00-616-5501	387	28
5340-00-597-0182	169	4	5315-00-616-5513	380	13
5340-00-597-0182	180	16	5315-00-616-5514	214	4
5340-00-597-0182	181	13	5315-00-616-5514	420	31
5360-00-597-1235	381	24	5315-00-616-5519	365	28
5315-00-597-2723	155	9	5315-00-616-5520	287	4
5315-00-597-2723	161	9	5315-00-616-5520	369	10
5360-00-597-4075	377	12	5315-00-616-5520	379	12
5360-00-597-4570	71	3	5315-00-616-5520	382	21
5360-00-597-4570	72	2	5315-00-616-5520	427	26
5360-00-597-4570	73	3	5315-00-616-5520	429	25
5315-00-597-7399	230	9	5315-00-616-5521	368	13
5340-00-598-0225	459	26	5315-00-616-5524	428	10
5340-00-598-0225	468	24	5315-00-616-5526	90	6
5365-00-598-5255	87	5	5315-00-616-5526	148	9
5365-00-598-5255	87	8	5315-00-616-5526	426	12
5325-00-598-6232	397	3	5315-00-616-5527	12	3
5325-00-598-6232	398	27	5315-00-616-5527	366	15
5330-00-599-4517	25	6	5315-00-616-5529	367	6
5330-00-599-4986	421	23	5315-00-616-5530	29	16
9390-00-599-6405	261	16	5315-00-616-5530	384	15
2590-00-600-9035	484	KIT	5315-00-616-5530	425	8
5310-00-602-0503	398	10	5310-00-616-6354	158	39
2540-00-602-4979	267	17	5331-00-618-0801	399	19
2530-00-603-5768	205	1	5325-00-619-0843	431	11
5935-00-605-9322	118	36	5310-00-619-5596	350	5
5935-00-605-9322	129	24	5340-00-621-2563	255	11
2590-00-606-2383	KITS	35	5330-00-621-2565	256	15
5360-00-606-3047	136	3	5340-00-621-2591	255	8
5310-00-606-8281	460	4	5340-00-621-2591	304	12
5310-00-606-8281	461	13	5340-00-621-2591	305	10
4720-00-607-7645	20	3	5340-00-621-2591	320	13
4720-00-607-7652	24	2	2510-00-622-3931	281	44
5315-00-610-5729	376	25	8140-00-622-3934	255	7
5120-00-610-6719	527	2	5342-00-622-3941	260	15
5120-00-610-6720	527	1	3040-00-622-3946	261	2
5330-00-612-1188	133	25	2540-00-622-3948	267	13
5310-00-614-3505	90	7	5340-00-622-7700	254	9

CROSS REFERENCE INDEXES

NATIONAL STOCK NUMBER INDEX

STOCK NUMBER	FIGURE NO	ITEM NO	STOCK NUMBER	FIGURE NO	ITEM NO
2540-00-622-7743	267	7	5310-00-637-9541	166	33
2540-00-622-7750	281	3	5310-00-637-9541	169	17
2590-00-622-7757	279	26	5310-00-637-9541	178	8
2590-00-622-7757	283	15	5310-00-637-9541	214	10
5325-00-624-0528	484	16	5310-00-637-9541	238	4
5342-00-625-9613	255	18	5310-00-637-9541	277	20
4730-00-626-2467	418	56	5310-00-637-9541	296	19
4730-00-626-2467	419	40	5310-00-637-9541	297	17
3040-00-627-5992	267	19	5310-00-637-9541	298	9
5310-00-627-6128	99	5	5310-00-637-9541	299	9
5310-00-627-6128	117	16	5310-00-637-9541	314	9
5310-00-627-6128	120	33	5310-00-637-9541	315	9
5310-00-627-6128	121	29	5310-00-637-9541	337	14
5310-00-627-6128	126	31	5310-00-637-9541	354	7
5310-00-627-6128	127	29	5310-00-637-9541	356	7
5310-00-627-6128	128	32	5310-00-637-9541	362	4
5310-00-627-6128	418	32	5310-00-637-9541	363	20
5310-00-627-6128	419	30	5310-00-637-9541	364	4
5310-00-627-6128	424	12	5310-00-637-9541	365	39
4910-00-627-7043	528	4	5310-00-637-9541	371	4
2590-00-630-1567	314	6	5310-00-637-9541	374	16
2590-00-630-1567	315	6	5310-00-637-9541	377	34
5330-00-632-3813	KITS	19	5310-00-637-9541	380	16
5340-00-632-6239	15	4	5310-00-637-9541	380	22
9905-00-634-5269	448	4	5310-00-637-9541	381	26
6210-00-635-5686	495	2	5310-00-637-9541	381	31
5310-00-637-9541	4	32	5310-00-637-9541	386	12
5310-00-637-9541	11	15	5310-00-637-9541	389	3
5310-00-637-9541	19	4	5310-00-637-9541	390	33
5310-00-637-9541	21	2	5310-00-637-9541	397	14
5310-00-637-9541	23	12	5310-00-637-9541	398	16
5310-00-637-9541	24	5	5310-00-637-9541	398	49
5310-00-637-9541	28	5	5310-00-637-9541	404	13
5310-00-637-9541	58	13	5310-00-637-9541	405	9
5310-00-637-9541	69	5	5310-00-637-9541	406	3
5310-00-637-9541	78	7	5310-00-637-9541	418	69
5310-00-637-9541	80	29	5310-00-637-9541	419	54
5310-00-637-9541	88	4	5310-00-637-9541	421	16
5310-00-637-9541	90	2	5310-00-637-9541	423	14
5310-00-637-9541	104	7	5310-00-637-9541	424	23
5310-00-637-9541	105	9	5310-00-637-9541	426	19
5310-00-637-9541	108	13	5310-00-637-9541	434	5
5310-00-637-9541	113	31	5310-00-637-9541	468	7
5310-00-637-9541	133	3	5310-00-637-9541	518	7
5310-00-637-9541	143	21	5305-00-638-0957	261	5
5310-00-637-9541	156	33	3040-00-640-2325	369	13
5310-00-637-9541	162	33	2590-00-641-6405	363	1

CROSS REFERENCE INDEXES

NATIONAL STOCK NUMBER INDEX

STOCK NUMBER	FIGURE NO	ITEM NO	STOCK NUMBER	FIGURE NO	ITEM NO
5310-00-650-0187	201	68	5340-00-679-1494	312	17
2510-00-650-1015	257	1	5340-00-679-1494	312	25
4820-00-652-5548	362	7	5340-00-679-1495	311	17
4820-00-652-5548	370	5	5340-00-679-1495	312	17
2510-00-654-4606	278	2	2510-00-679-1733	303	20
2510-00-654-4611	279	24	5930-00-679-5925	460	5
5930-00-655-1513	473	10	5930-00-679-5925	461	22
5340-00-655-7761	342	14	5310-00-679-8346	152	7
5310-00-656-0114	478	21	5340-00-680-4614	254	26
2520-00-656-0323	151	8	5315-00-682-2207	314	32
5340-00-656-4895	178	7	5315-00-682-2207	315	32
2520-00-657-4529	366	13	5310-00-682-5684	230	3
5330-00-659-3178	26	5	9505-00-684-4843	BULK	45
9905-00-659-7754	450	18	5330-00-684-7851	59	3
9905-00-659-7755	451	5	5310-00-685-3228	421	13
9905-00-659-7757	451	7	5935-00-686-2599	119	7
3120-00-659-7808	14	8	5340-00-689-3389	210	16
5940-00-660-3632	349	12	5340-00-689-3399	78	33
5940-00-660-3632	496	6	5340-00-689-7213	280	33
5930-00-660-5584	350	1	3110-00-689-8250	208	23
5975-00-661-1003	342	23	3110-00-689-8250	246	21
3120-00-661-6646	19	11	5340-00-692-6060	426	24
3120-00-661-6646	19	17	5360-00-692-6075	138	15
3120-00-661-6646	19	24	5360-00-692-6089	146	9
3120-00-661-9026	365	30	5360-00-692-6128	418	23
5310-00-661-9586	29	15	5360-00-692-6128	419	23
3120-00-662-3370	156	27	3130-00-692-6129	374	17
3120-00-662-3370	162	27	2530-00-692-6133	168	1
5325-00-663-1249	146	19	3120-00-692-6155	148	16
5340-00-664-0399	93	16	3120-00-692-6155	426	9
5325-00-664-2779	166	27	3040-00-692-6180	133	23
5360-00-664-4374	368	47	5330-00-692-6183	KITS	48
5360-00-664-4374	394	5	5306-00-692-7171	80	13
5360-00-664-5343	19	8	5930-00-692-9258	92	1
5340-00-664-9863	276	12	2590-00-693-0589	432	16
2510-00-674-4487	257	1	2510-00-693-0591	432	12
5325-00-678-8435	118	18	2510-00-693-0592	432	12
2510-00-679-1420	303	22	2540-00-693-0602	256	10
4010-00-679-1424	306	6	2540-00-693-0603	256	10
5342-00-679-1446	311	27	5340-00-693-0604	256	18
5342-00-679-1446	312	28	2510-00-693-0608	261	15
5342-00-679-1446	316	17	2540-00-693-0609	261	1
5342-00-679-1447	324	15	2510-00-693-0610	261	19
5340-00-679-1492	311	25	5330-00-693-0611	268	5
5340-00-679-1492	312	25	5360-00-693-0615	166	8
5340-00-679-1492	319	17	2540-00-693-0676	228	7
5340-00-679-1494	311	17	2530-00-693-1029	207	1

CROSS REFERENCE INDEXES

NATIONAL STOCK NUMBER INDEX

STOCK NUMBER	FIGURE NO	ITEM NO	STOCK NUMBER	FIGURE NO	ITEM NO
2530-00-693-1029	208	25	5310-00-700-7127	245	9
5340-00-693-4175	105	3	2930-00-701-2091	24	13
2590-00-693-4180	115	3	4730-00-701-7737	460	38
2590-00-693-4180	464	12	4730-00-701-7737	461	9
2590-00-693-4180	482	3	5340-00-702-2848	125	28
6220-00-695-1107	105	2	5306-00-702-4483	358	2
5365-00-695-1247	22	5	5331-00-702-5220	399	15
5305-00-695-7174	146	6	5331-00-702-5643	399	13
2590-00-695-9076	113	4	5360-00-703-6587	217	5
2590-00-695-9076	121	34	5360-00-704-4253	230	5
2590-00-695-9076	121	41	2815-00-705-2851	14	10
2590-00-695-9076	129	35	5970-00-705-6634	118	15
2590-00-695-9076	129	40	5970-00-705-6635	118	23
2590-00-695-9076	129	53	6145-00-705-6678	BULK	43
5935-00-695-9077	118	24	5940-00-705-6701	331	8
5935-00-695-9077	129	49	5940-00-705-6702	117	20
5315-00-696-0262	267	5	5940-00-705-6702	118	21
5340-00-696-0264	260	8	5940-00-705-6708	118	14
5340-00-696-0265	260	8	5940-00-705-6711	117	36
5340-00-696-0411	164	13	5940-00-705-6711	120	12
5315-00-696-0789	368	21	5940-00-705-6711	121	12
5305-00-696-5285	255	5	5940-00-705-6711	122	12
5305-00-696-5285	255	13	5940-00-705-6711	123	12
5305-00-696-5291	202	2	5940-00-705-6711	124	12
5975-00-697-7769	118	37	5940-00-705-6711	125	9
5975-00-697-7769	129	25	5940-00-705-6711	126	12
5360-00-698-7100	65	31	5940-00-705-6711	127	12
5325-00-699-8459	138	18	5940-00-705-6711	128	12
5315-00-699-8460	141	16	5940-00-705-6715	117	30
5340-00-699-8463	292	1	5310-00-705-8965	435	5
5360-00-699-8471	137	12	2520-00-706-1160	418	19
5930-00-699-9438	93	3	2520-00-706-1160	419	19
5930-00-699-9438	94	1	2520-00-706-1210	418	38
5930-00-699-9438	101	3	3040-00-706-1211	418	40
5930-00-699-9438	109	2	2520-00-706-1265	418	21
5930-00-699-9438	502	6	2520-00-706-1265	419	21
5930-00-699-9438	503	18	3040-00-706-1266	418	14
5930-00-699-9438	504	25	3040-00-706-1266	419	14
6210-00-699-9457	95	10	3040-00-706-1268	418	47
6210-00-699-9458	95	2	2520-00-706-1269	419	38
2520-00-700-2402	149	15	5330-00-706-1270	418	52
5330-00-700-5421	261	35	5330-00-706-1270	419	39
5310-00-700-7089	156	14	2520-00-706-1274	418	54
5310-00-700-7089	162	14	5325-00-706-1276	418	53
5310-00-700-7089	206	6	9390-00-706-1278	418	25
5310-00-700-7089	208	2	9390-00-706-1278	419	25
5310-00-700-7089	246	27	5325-00-706-1280	418	39

CROSS REFERENCE INDEXES

NATIONAL STOCK NUMBER INDEX

STOCK NUMBER	FIGURE NO	ITEM NO	STOCK NUMBER	FIGURE NO	ITEM NO
5310-00-706-1281	418	7	5305-00-719-5219	373	29
5310-00-706-1281	419	7	5305-00-719-5219	385	17
4030-00-706-5553	370	22	5305-00-719-5219	387	2
3040-00-706-5891	522	10	5305-00-719-5219	393	2
5340-00-709-5879	270	4	5305-00-719-5219	394	20
5305-00-709-8283	141	5	5305-00-719-5219	399	42
5305-00-709-8523	40	13	5305-00-719-5219	459	21
5305-00-709-8523	214	14	5305-00-719-5219	478	19
5305-00-709-8537	478	9	5305-00-719-5219	486	26
5305-00-709-8539	90	15	5305-00-719-5219	487	7
5305-00-709-8539	375	9	5305-00-719-5219	506	8
2520-00-715-3866	522	7	5305-00-719-5221	258	35
2540-00-715-7407	284	4	5305-00-719-5221	259	23
2540-00-715-7407	357	7	5305-00-719-5221	287	15
5340-00-716-4975	33	6	5305-00-719-5221	378	2
5340-00-716-4975	38	2	5305-00-719-5235	42	6
5340-00-716-4975	65	6	5305-00-719-5235	42	8
5305-00-716-8174	285	8	5305-00-719-5235	43	8
5305-00-716-8184	258	37	5305-00-719-5235	44	4
5305-00-716-8186	114	21	5305-00-719-5235	45	9
5305-00-716-8186	502	25	5305-00-719-5235	80	25
5305-00-716-8192	402	15	5305-00-719-5235	106	9
5305-00-716-8195	293	15	5305-00-719-5235	114	26
5330-00-716-8656	522	9	5305-00-719-5235	219	13
5305-00-717-3999	246	8	5305-00-719-5235	219	31
5325-00-718-0119	121	44	5305-00-719-5235	220	14
5325-00-718-0119	129	2	5305-00-719-5235	220	32
5340-00-719-4601	41	7	5305-00-719-5235	221	27
5305-00-719-5219	42	5	5305-00-719-5235	222	14
5305-00-719-5219	42	6	5305-00-719-5235	222	32
5305-00-719-5219	45	2	5305-00-719-5235	223	12
5305-00-719-5219	45	5	5305-00-719-5235	223	30
5305-00-719-5219	151	7	5305-00-719-5235	224	13
5305-00-719-5219	175	2	5305-00-719-5235	224	31
5305-00-719-5219	220	8	5305-00-719-5235	225	20
5305-00-719-5219	227	6	5305-00-719-5235	225	35
5305-00-719-5219	227	13	5305-00-719-5235	228	8
5305-00-719-5219	238	1	5305-00-719-5235	229	4
5305-00-719-5219	244	1	5305-00-719-5235	231	6
5305-00-719-5219	250	4	5305-00-719-5235	232	5
5305-00-719-5219	253	1	5305-00-719-5235	233	7
5305-00-719-5219	264	2	5305-00-719-5235	234	12
5305-00-719-5219	278	10	5305-00-719-5235	235	14
5305-00-719-5219	280	36	5305-00-719-5235	236	19
5305-00-719-5219	282	2	5305-00-719-5235	277	12
5305-00-719-5219	285	2	5305-00-719-5235	287	26
5305-00-719-5219	361	7	5305-00-719-5235	289	8

CROSS REFERENCE INDEXES

NATIONAL STOCK NUMBER INDEX

STOCK NUMBER	FIGURE NO	ITEM NO	STOCK NUMBER	FIGURE NO	ITEM NO
5305-00-719-5235	290	6	5310-00-721-7809	90	19
5305-00-719-5235	356	10	5310-00-721-8000	476	3
5305-00-719-5235	360	5	4730-00-721-9672	197	19
5305-00-719-5235	361	1	5305-00-723-9382	420	56
5305-00-719-5235	362	16	5930-00-724-5417	349	7
5305-00-719-5235	367	24	5930-00-724-5417	350	1
5305-00-719-5235	374	30	5305-00-724-5830	394	53
5305-00-719-5235	477	2	5305-00-724-5885	384	7
5305-00-719-5235	479	6	5305-00-724-5898	365	32
5305-00-719-5238	42	8	5305-00-724-5909	140	5
5305-00-719-5238	114	26	5305-00-724-5910	292	5
5305-00-719-5238	243	29	5305-00-724-5910	368	17
5305-00-719-5238	258	26	5305-00-724-5910	395	6
5305-00-719-5238	258	35	5305-00-724-5939	2	3
5305-00-719-5238	513	7	5305-00-724-6772	219	32
5305-00-719-5239	226	6	5305-00-724-6772	220	33
5305-00-719-5239	232	12	5305-00-724-6772	221	28
5305-00-719-5239	258	25	5305-00-724-6772	222	33
5305-00-719-5239	479	4	5305-00-724-6772	223	31
5305-00-719-5239	507	6	5305-00-724-6772	224	32
5305-00-719-5240	226	5	5305-00-724-6772	225	36
5305-00-719-5240	247	4	5305-00-724-6810	362	12
5305-00-719-5240	507	4	5305-00-724-6810	363	5
5305-00-719-5241	478	18	5305-00-724-6810	367	11
5305-00-719-5243	253	14	5340-00-724-7038	322	6
5305-00-719-5243	478	10	5305-00-724-7206	362	26
5305-00-719-5244	478	16	5305-00-724-7206	363	23
5305-00-719-5262	478	13	5305-00-724-7219	158	26
5305-00-719-5270	2	7	5305-00-724-7219	293	15
5305-00-719-5270	79	8	5305-00-724-7219	362	8
5305-00-719-5274	286	10	5305-00-724-7219	363	3
5305-00-719-5275	373	38	5305-00-724-7219	367	2
5305-00-719-5342	300	9	5305-00-724-7221	370	6
5305-00-719-5342	313	9	5305-00-724-7221	394	21
5310-00-720-7627	154	10	5305-00-724-7222	362	21
5310-00-720-7627	160	10	5305-00-724-7222	363	15
5306-00-720-8747	149	8	5305-00-724-7222	373	44
5306-00-720-8747	150	2	5305-00-724-7222	504	15
5306-00-720-8747	152	4	5305-00-724-7223	91	14
5306-00-720-8747	152	11	5305-00-724-7223	158	25
5305-00-721-3698	66	24	5305-00-724-7225	243	10
5320-00-721-5388	314	25	5305-00-724-7228	212	4
5305-00-721-5492	58	12	5305-00-725-0145	219	28
5305-00-721-5492	117	15	5305-00-725-0145	220	29
5305-00-721-5492	169	18	5305-00-725-0145	221	24
5305-00-721-5492	468	21	5305-00-725-0145	221	31
5306-00-721-5944	281	48	5305-00-725-0145	222	29

CROSS REFERENCE INDEXES

NATIONAL STOCK NUMBER INDEX

STOCK NUMBER	FIGURE NO	ITEM NO	STOCK NUMBER	FIGURE NO	ITEM NO
5305-00-725-0145	223	27	5340-00-725-5280	20	14
5305-00-725-0145	224	28	6220-00-726-1916	107	1
5305-00-725-0154	106	9	6220-00-726-1916	501	5
5305-00-725-0154	250	8	5305-00-726-2543	294	12
5305-00-725-0154	258	23	5305-00-726-2543	358	18
5305-00-725-0154	259	9	5305-00-726-2543	367	32
5305-00-725-0154	378	1	5305-00-726-2544	404	9
5305-00-725-0154	390	9	5305-00-726-2550	219	20
5305-00-725-0154	471	31	5305-00-726-2550	220	21
5305-00-725-0164	146	4	5305-00-726-2550	221	16
5305-00-725-0194	373	11	5305-00-726-2550	222	21
5305-00-725-0197	368	2	5305-00-726-2550	223	19
5305-00-725-2317	425	4	5305-00-726-2550	224	20
5305-00-725-3511	367	25	5305-00-726-2550	225	26
5305-00-725-4138	316	5	5305-00-726-2550	228	5
5305-00-725-4183	42	5	5305-00-726-2550	229	9
5305-00-725-4183	43	8	5305-00-726-2550	231	13
5305-00-725-4183	44	2	5305-00-726-2550	232	7
5305-00-725-4183	45	4	5305-00-726-2550	233	14
5305-00-725-4183	45	5	5305-00-726-2550	241	4
5305-00-725-4183	79	6	5305-00-726-2550	277	15
5305-00-725-4183	175	2	5305-00-726-2550	285	6
5305-00-725-4183	227	13	5305-00-726-2550	289	10
5305-00-725-4183	227	18	5305-00-726-2550	353	2
5305-00-725-4183	228	6	5305-00-726-2550	354	41
5305-00-725-4183	231	7	5305-00-726-2550	422	15
5305-00-725-4183	234	16	5305-00-726-2551	227	8
5305-00-725-4183	235	12	5305-00-726-2551	229	5
5305-00-725-4183	236	12	5305-00-726-2551	232	9
5305-00-725-4183	237	11	5305-00-726-2551	241	11
5305-00-725-4183	238	6	5305-00-726-2551	286	17
5305-00-725-4183	253	16	5305-00-726-2551	393	8
5305-00-725-4183	285	5	5305-00-726-2552	241	10
5305-00-725-4183	287	6	5305-00-726-2552	290	7
5305-00-725-4183	287	14	5305-00-726-2553	241	6
5305-00-725-4183	344	3	5305-00-726-2556	140	2
5305-00-725-4183	354	31	5305-00-726-2561	2	8
5305-00-725-4183	361	8	5305-00-726-3091	303	18
5305-00-725-4183	372	17	4820-00-726-4719	69	10
5305-00-725-4183	387	30	4820-00-726-4719	147	8
5305-00-725-4183	487	3	4820-00-726-4719	153	2
5305-00-725-4183	506	3	4820-00-726-4719	159	1
5305-00-725-4183	512	5	4820-00-726-4719	368	38
5305-00-725-4183	513	3	4820-00-726-4719	394	12
5340-00-725-5268	46	12	4820-00-726-4719	397	6
5340-00-725-5268	48	11	4820-00-726-4719	398	30
5340-00-725-5268	52	11	4820-00-726-4719	424	11

CROSS REFERENCE INDEXES

NATIONAL STOCK NUMBER INDEX

STOCK NUMBER	FIGURE NO	ITEM NO	STOCK NUMBER	FIGURE NO	ITEM NO
4720-00-727-1627	185	12	5331-00-733-2208	70	2
5305-00-727-2283	227	19	9905-00-733-7622	445	5
5305-00-727-2283	232	11	5331-00-733-9765	218	5
5305-00-727-2283	390	6	5330-00-733-9766	218	2
6220-00-727-3288	107	1	3040-00-734-6730	136	7
5310-00-727-8353	61	3	3040-00-734-6731	136	6
5310-00-727-8353	63	3	5360-00-734-6732	136	19
5330-00-729-4427	8	12	3040-00-734-6734	136	13
6220-00-729-9295	107	2	2520-00-734-6735	136	12
5315-00-731-9230	365	41	5325-00-734-6738	134	1
5310-00-732-0558	104	8	3020-00-734-6740	134	17
5310-00-732-0558	105	10	3040-00-734-6741	134	15
5310-00-732-0558	108	12	2520-00-734-6742	29	13
5310-00-732-0558	166	34	3020-00-734-6748	134	14
5310-00-732-0558	276	1	5365-00-734-6749	135	7
5310-00-732-0559	78	22	3040-00-734-6750	135	14
5310-00-732-0559	168	2	5365-00-734-6751	141	6
5310-00-732-0559	210	14	3020-00-734-6755	142	11
5310-00-732-0559	238	8	3040-00-734-6756	146	13
5310-00-732-0559	292	18	2520-00-734-6757	141	12
5310-00-732-0559	380	17	3110-00-734-6758	143	14
5310-00-732-0559	406	2	3110-00-734-6759	141	7
5310-00-732-0559	418	70	5340-00-734-6760	141	3
5310-00-732-0559	419	55	3020-00-734-6764	145	21
5310-00-732-0560	16	3	3020-00-734-6765	144	7
5310-00-732-0560	16	7	3020-00-734-6767	144	4
5310-00-732-0560	16	12	3020-00-734-6768	145	24
5310-00-732-0560	244	25	3020-00-734-6769	145	22
5310-00-732-0560	246	7	2520-00-734-6771	145	19
5310-00-732-0560	344	8	3040-00-734-6772	144	8
5310-00-732-0560	362	22	5306-00-734-6774	146	7
5310-00-732-0560	372	19	5330-00-734-6775	KITS	45
5310-00-732-0560	376	3	5310-00-734-6779	135	12
5310-00-732-0560	376	18	5365-00-734-6786	135	2
5310-00-732-0560	381	4	5325-00-734-6787	134	12
5310-00-732-0560	382	4	2520-00-734-6802	134	21
5310-00-732-0560	382	13	2520-00-734-6802	142	3
5310-00-732-0560	383	10	2520-00-734-6802	145	4
5310-00-732-0560	383	16	2520-00-734-6802	151	10
5310-00-732-0560	426	23	2520-00-734-6802	156	3
5310-00-732-0560	427	4	2520-00-734-6802	162	3
5310-00-732-0560	427	16	2520-00-734-6802	166	11
5310-00-732-0560	428	14	3040-00-734-6803	146	29
5310-00-732-0560	429	10	5307-00-734-6811	158	28
5340-00-732-0642	108	5	5330-00-734-6814	154	15
5365-00-732-6126	153	8	5330-00-734-6814	160	15
5365-00-732-6126	159	4	2530-00-734-6815	158	27

CROSS REFERENCE INDEXES

NATIONAL STOCK NUMBER INDEX

STOCK NUMBER	FIGURE NO	ITEM NO	STOCK NUMBER	FIGURE NO	ITEM NO
5306-00-734-6817	155	12	2510-00-734-6998	245	11
5306-00-734-6817	161	12	2520-00-734-7548	155	5
5365-00-734-6818	154	1	2520-00-734-7548	161	5
5365-00-734-6818	160	1	2520-00-734-7587	134	13
2530-00-734-6819	155	13	2520-00-734-7588	134	5
2530-00-734-6819	161	13	5330-00-734-7590	138	26
5340-00-734-6820	155	3	5330-00-734-7591	133	7
5340-00-734-6820	161	3	2520-00-734-7598	136	16
5306-00-734-6822	154	13	2520-00-734-7599	136	14
5306-00-734-6822	160	13	3020-00-734-7712	135	16
3020-00-734-6824	154	7	5340-00-734-7713	133	12
3020-00-734-6824	160	7	3040-00-734-7714	135	10
3040-00-734-6825	157	4	2520-00-734-8101	152	9
3040-00-734-6825	163	4	2520-00-734-8743	29	17
3110-00-734-6877	157	9	2520-00-734-8744	29	34
3110-00-734-6877	163	9	3040-00-734-8746	29	33
3020-00-734-6881	156	22	3040-00-734-8747	29	14
3020-00-734-6881	162	22	5340-00-734-8748	29	5
3120-00-734-6883	155	6	3040-00-734-8769	133	2
3120-00-734-6883	161	6	5330-00-734-8848	150	13
3040-00-734-6892	156	25	5330-00-734-8881	149	14
3040-00-734-6892	162	25	5310-00-734-8882	149	13
3110-00-734-6895	156	29	5330-00-734-8891	152	15
3110-00-734-6895	162	29	2520-00-734-9606	420	58
3040-00-734-6897	156	8	5330-00-735-1272	112	12
3040-00-734-6897	162	8	5330-00-735-1315	59	12
5330-00-734-6899	155	16	5940-00-735-5520	91	8
5330-00-734-6899	161	16	5940-00-735-5520	113	16
5307-00-734-6900	158	30	5310-00-735-7460	65	7
4320-00-734-6951	158	31	4730-00-736-8415	203	10
2510-00-734-6952	248	3	4730-00-736-8415	497	12
3040-00-734-6953	248	10	5330-00-736-8416	382	22
5340-00-734-6954	248	11	5330-00-736-8416	427	23
5310-00-734-6957	248	5	5330-00-736-8416	429	22
2520-00-734-6959	KITS	47	2510-00-736-8622	260	3
2520-00-734-6960	159	7	3040-00-736-8683	166	22
2520-00-734-6970	154	14	5315-00-737-0134	279	43
2520-00-734-6970	160	14	5315-00-737-0134	280	7
2530-00-734-6971	158	12	5315-00-737-0134	283	35
5340-00-734-6974	158	21	5310-00-737-2590	145	13
2520-00-734-6975	158	18	4730-00-737-2701	435	13
2530-00-734-6977	158	23	2510-00-737-2711	432	8
2530-00-734-6978	158	23	2510-00-737-2712	432	8
5307-00-734-6980	158	8	4710-00-737-2713	432	17
2530-00-734-6982	158	2	5330-00-737-2720	432	14
2520-00-734-6984	158	5	5330-00-737-2722	432	15
2520-00-734-6985	158	5	2510-00-737-2739	252	29

CROSS REFERENCE INDEXES

NATIONAL STOCK NUMBER INDEX

STOCK NUMBER	FIGURE NO	ITEM NO	STOCK NUMBER	FIGURE NO	ITEM NO
2510-00-737-2767	254	3	2510-00-737-3326	261	13
2510-00-737-2781	488	6	5340-00-737-3330	261	30
5340-00-737-2788	279	41	2510-00-737-3331	261	8
5340-00-737-2788	281	46	5310-00-737-3335	260	10
5340-00-737-2788	283	31	2540-00-737-3340	268	4
5340-00-737-2788	492	20	4730-00-737-5248	143	13
2540-00-737-2790	279	20	4730-00-737-5249	143	18
2540-00-737-2790	281	11	3120-00-737-5251	144	3
2540-00-737-2790	283	23	5365-00-737-5252	142	9
2540-00-737-2790	283	44	5310-00-737-5257	145	15
5360-00-737-2792	276	8	5365-00-737-5258	145	26
5360-00-737-2792	277	6	5330-00-737-5282	146	30
5360-00-737-2792	289	17	5325-00-737-5284	144	5
5360-00-737-2792	290	14	5325-00-737-5285	142	13
5360-00-737-2793	276	9	5325-00-737-5285	421	4
5360-00-737-2793	277	7	5325-00-737-5287	145	18
5360-00-737-2793	289	16	5325-00-737-5288	145	8
5360-00-737-2793	290	13	2520-00-737-5289	146	28
3120-00-737-3115	418	6	5305-00-737-6095	138	11
3120-00-737-3115	419	6	5306-00-737-6152	151	1
5315-00-737-3224	29	20	5306-00-737-6152	166	1
5315-00-737-3224	426	25	2520-00-737-6156	29	3
5325-00-737-3246	115	8	2540-00-737-6203	227	11
5325-00-737-3246	117	12	5342-00-737-6240	219	21
5325-00-737-3246	464	11	5342-00-737-6240	220	22
5325-00-737-3246	482	8	5342-00-737-6240	221	17
4730-00-737-3252	174	10	5342-00-737-6240	222	22
5310-00-737-3253	169	35	5342-00-737-6240	224	21
2540-00-737-3276	256	7	5342-00-737-6240	225	27
2540-00-737-3277	256	7	5330-00-737-6534	418	27
5340-00-737-3283	256	21	5330-00-737-6534	419	27
5340-00-737-3284	256	30	5330-00-737-6584	133	1
2540-00-737-3286	256	6	5365-00-737-6622	145	7
2510-00-737-3287	256	5	5310-00-737-6684	176	17
2510-00-737-3293	256	29	2530-00-737-6689	177	1
2510-00-737-3294	256	29	2530-00-738-9061	205	3
2510-00-737-3295	257	3	2590-00-739-7744	118	33
2540-00-737-3296	257	8	5306-00-739-7754	114	1
2540-00-737-3297	257	8	5325-00-739-7776	55	10
2540-00-737-3298	256	1	2510-00-740-9002	287	25
9390-00-737-3300	257	2	2510-00-740-9008	287	24
9390-00-737-3301	257	6	3040-00-740-9013	287	7
5340-00-737-3302	255	4	5315-00-740-9017	286	5
2540-00-737-3304	256	24	5315-00-740-9020	377	30
2540-00-737-3311	267	2	6680-00-740-9026	377	40
2540-00-737-3312	267	15	2520-00-740-9040	377	26
5330-00-737-3325	261	34	2520-00-740-9041	377	31

CROSS REFERENCE INDEXES

NATIONAL STOCK NUMBER INDEX

STOCK NUMBER	FIGURE NO	ITEM NO	STOCK NUMBER	FIGURE NO	ITEM NO
3120-00-740-9042	377	28	5340-00-740-9361	164	7
5315-00-740-9043	286	24	2590-00-740-9365	165	1
5315-00-740-9045	286	19	5310-00-740-9369	165	12
5330-00-740-9050	337	16	3040-00-740-9372	164	12
4810-00-740-9056	381	23	3040-00-740-9372	165	14
5365-00-740-9057	381	25	5315-00-740-9376	168	4
4730-00-740-9058	377	7	5315-00-740-9379	167	5
4820-00-740-9077	381	21	5360-00-740-9382	168	6
5365-00-740-9079	377	6	2530-00-740-9388	208	20
5365-00-740-9079	381	18	2530-00-740-9390	206	12
5330-00-740-9081	381	16	5340-00-740-9391	246	24
2520-00-740-9087	381	5	2520-00-740-9408	426	20
5340-00-740-9088	381	30	2910-00-740-9419	42	1
5330-00-740-9089	381	1	2910-00-740-9419	43	1
3040-00-740-9094	380	10	2910-00-740-9419	44	1
2520-00-740-9097	380	12	2910-00-740-9419	45	1
3040-00-740-9099	380	14	2520-00-740-9434	426	15
5330-00-740-9100	380	5	3120-00-740-9443	179	8
2520-00-740-9101	380	19	3040-00-740-9444	179	6
2540-00-740-9150	362	24	2530-00-740-9445	180	2
2540-00-740-9150	365	36	5360-00-740-9447	29	37
2540-00-740-9150	368	19	5360-00-740-9447	165	9
2540-00-740-9150	370	18	5360-00-740-9447	179	10
2510-00-740-9212	287	20	2530-00-740-9448	29	1
2520-00-740-9238	384	2	2530-00-740-9448	179	4
2520-00-740-9240	384	5	5340-00-740-9449	179	18
2520-00-740-9240	384	11	4730-00-740-9450	176	18
2520-00-740-9245	380	1	5340-00-740-9451	169	14
3120-00-740-9299	377	32	4710-00-740-9464	184	5
5330-00-740-9312	246	17	4710-00-740-9474	169	26
2530-00-740-9313	178	2	4710-00-740-9475	169	22
4730-00-740-9329	169	27	4710-00-740-9476	174	8
4720-00-740-9331	174	12	4710-00-740-9477	174	21
4730-00-740-9332	169	23	4710-00-740-9479	170	1
5340-00-740-9335	244	4	4710-00-740-9480	170	1
5340-00-740-9335	245	1	4710-00-740-9481	169	12
2510-00-740-9337	219	29	4710-00-740-9482	169	7
2510-00-740-9337	220	30	4710-00-740-9483	174	20
2510-00-740-9337	221	25	4710-00-740-9484	174	2
2510-00-740-9337	222	30	4710-00-740-9485	174	15
2510-00-740-9337	223	28	4710-00-740-9496	185	16
2510-00-740-9337	224	29	2530-00-740-9504	176	12
2510-00-740-9337	225	33	5305-00-740-9507	227	9
2510-00-740-9340	244	16	5305-00-740-9507	487	1
5340-00-740-9341	244	16	2510-00-740-9508	219	26
2540-00-740-9343	244	26	2510-00-740-9508	220	27
2510-00-740-9344	244	7	2510-00-740-9508	221	21

CROSS REFERENCE INDEXES

NATIONAL STOCK NUMBER INDEX

STOCK NUMBER	FIGURE NO	ITEM NO	STOCK NUMBER	FIGURE NO	ITEM NO
2510-00-740-9508	222	27	2520-00-740-9593	419	45
2510-00-740-9508	223	25	2520-00-740-9594	418	4
2510-00-740-9508	224	26	2520-00-740-9594	419	4
2510-00-740-9508	225	28	5310-00-740-9595	418	26
2510-00-740-9526	200	4	5310-00-740-9595	419	26
5306-00-740-9533	234	8	2510-00-740-9596	432	1
5306-00-740-9533	235	10	2540-00-740-9597	432	1
5306-00-740-9533	236	5	2510-00-740-9601	246	5
5306-00-740-9533	237	9	5360-00-740-9602	246	4
2510-00-740-9534	234	6	5330-00-740-9606	246	18
2510-00-740-9534	235	5	4710-00-740-9607	246	15
2510-00-740-9534	236	9	5306-00-740-9608	246	32
2510-00-740-9534	237	3	5315-00-740-9609	365	4
2510-00-740-9535	235	17	5365-00-740-9612	246	6
2510-00-740-9535	236	21	2510-00-740-9613	246	1
2510-00-740-9536	235	15	5310-00-740-9615	246	16
2510-00-740-9536	236	22	2510-00-740-9617	247	7
3040-00-740-9538	426	28	5365-00-740-9618	247	3
3040-00-740-9539	148	20	5315-00-740-9619	247	5
2520-00-740-9540	426	26	5310-00-740-9621	248	7
2520-00-740-9542	148	2	3010-00-740-9623	522	7
3040-00-740-9546	148	11	2540-00-740-9660	232	1
5315-00-740-9547	148	17	2510-00-740-9661	232	6
5330-00-740-9550	206	19	2530-00-740-9663	373	30
5330-00-740-9550	208	22	5340-00-740-9665	372	9
5330-00-740-9550	246	20	3120-00-740-9666	373	16
2520-00-740-9551	158	1	2520-00-740-9667	373	3
2590-00-740-9553	208	21	5340-00-740-9668	372	16
2590-00-740-9553	246	19	3040-00-740-9669	373	39
5306-00-740-9555	206	13	2520-00-740-9673	373	32
5306-00-740-9555	208	11	5306-00-740-9677	368	34
2530-00-740-9556	208	16	5340-00-740-9684	368	27
3040-00-740-9565	368	52	3120-00-740-9685	368	5
3040-00-740-9565	394	61	2510-00-740-9686	432	2
3120-00-740-9567	167	9	2510-00-740-9687	432	2
3020-00-740-9585	418	61	2520-00-740-9694	365	8
3020-00-740-9585	419	46	3120-00-740-9695	365	16
3020-00-740-9586	418	18	9905-00-740-9706	476	37
3020-00-740-9586	419	18	9905-00-740-9708	454	4
2520-00-740-9587	418	9	3040-00-740-9725	365	7
2520-00-740-9587	419	9	5360-00-740-9727	362	11
2520-00-740-9588	419	1	5360-00-740-9727	363	7
2520-00-740-9589	418	1	5360-00-740-9727	367	9
3120-00-740-9591	368	8	5310-00-740-9728	365	14
3040-00-740-9592	418	58	3120-00-740-9729	365	5
3040-00-740-9592	419	43	3120-00-740-9729	391	11
2520-00-740-9593	418	60	3120-00-740-9729	396	8

CROSS REFERENCE INDEXES

NATIONAL STOCK NUMBER INDEX

STOCK NUMBER	FIGURE NO	ITEM NO	STOCK NUMBER	FIGURE NO	ITEM NO
5340-00-740-9768	130	9	2520-00-740-9935	372	10
2510-00-740-9771	204	6	2520-00-740-9939	404	1
5365-00-740-9784	355	8	2520-00-740-9939	405	5
3120-00-740-9800	368	4	3040-00-740-9945	372	13
3120-00-740-9800	394	13	3040-00-740-9945	374	3
5306-00-740-9803	368	64	3040-00-740-9947	404	11
2520-00-740-9805	365	44	3040-00-740-9947	405	1
3120-00-740-9807	365	15	3020-00-740-9948	372	4
3120-00-740-9807	390	19	3040-00-740-9950	371	16
3120-00-740-9807	393	5	3020-00-740-9952	371	30
3110-00-740-9809	368	69	3120-00-740-9953	371	1
9520-00-740-9812	368	37	2540-00-740-9954	370	2
2520-00-740-9813	363	2	5310-00-740-9956	371	27
2520-00-740-9813	367	1	3120-00-740-9958	371	18
2520-00-740-9814	368	6	5330-00-740-9959	371	19
2520-00-740-9816	368	49	3120-00-740-9960	371	21
2520-00-740-9816	394	2	5310-00-740-9962	371	22
2530-00-740-9817	368	55	5310-00-740-9975	372	1
2530-00-740-9817	394	6	5310-00-740-9977	373	20
5330-00-740-9821	368	63	3120-00-740-9978	404	5
5330-00-740-9821	394	14	3120-00-740-9978	405	3
3020-00-740-9823	368	66	5310-00-740-9979	373	14
3020-00-740-9823	394	25	2540-00-740-9980	370	1
5315-00-740-9835	355	4	2540-00-741-0715	256	13
5310-00-740-9862	355	10	5342-00-741-1057	80	16
5330-00-740-9873	204	2	5342-00-741-1068	140	4
5340-00-740-9883	241	12	2530-00-741-1070	178	1
5340-00-740-9884	241	8	5340-00-741-1085	269	11
5330-00-740-9889	371	8	5340-00-741-1087	252	27
5340-00-740-9892	371	10	2530-00-741-1105	207	3
3020-00-740-9893	371	3	2510-00-741-1110	244	17
3110-00-740-9896	371	13	2510-00-741-1112	244	22
5360-00-740-9903	243	42	5306-00-741-1113	245	13
2520-00-740-9908	422	18	2510-00-741-1114	246	1
3010-00-740-9909	374	3	5360-00-741-1115	246	5
3040-00-740-9911	374	9	2510-00-741-1116	246	4
5365-00-740-9914	374	28	3020-00-741-1121	364	6
5365-00-740-9916	374	29	2590-00-741-1122	362	1
2530-00-740-9925	373	26	3110-00-741-1123	364	15
5310-00-740-9928	404	4	3110-00-741-1124	364	17
5310-00-740-9928	405	4	3120-00-741-1125	364	8
5330-00-740-9929	364	19	2520-00-741-1142	159	7
5330-00-740-9929	372	2	4710-00-741-1148	174	21
2520-00-740-9930	372	6	2530-00-741-1150	174	20
5330-00-740-9932	373	31	5310-00-741-1153	364	22
5330-00-740-9933	373	45	5330-00-741-1154	364	2
3020-00-740-9934	373	47	5306-00-741-1155	364	32

CROSS REFERENCE INDEXES

NATIONAL STOCK NUMBER INDEX

STOCK NUMBER	FIGURE NO	ITEM NO	STOCK NUMBER	FIGURE NO	ITEM NO
3120-00-741-1156	364	12	2530-00-741-3932	425	1
5330-00-741-1159	364	28	4730-00-741-3942	423	23
5330-00-741-1160	364	13	2520-00-741-3946	423	6
3040-00-741-1161	365	40	3010-00-741-3947	423	28
3120-00-741-1164	365	25	2520-00-741-3950	422	16
2520-00-741-1166	365	33	5325-00-741-4180	108	16
3120-00-741-1170	365	19	5330-00-741-4251	424	7
4710-00-741-1177	174	8	5330-00-741-4252	423	25
4710-00-741-1177	174	15	5330-00-741-4253	424	6
5306-00-741-1179	208	11	3020-00-741-4254	423	42
5306-00-741-1180	208	11	3020-00-741-4255	423	10
2520-00-741-1410	382	24	3020-00-741-4256	423	2
2520-00-741-1410	427	25	5315-00-741-4257	423	33
2520-00-741-1410	429	24	3040-00-741-4259	423	5
2520-00-741-1413	382	26	3040-00-741-4260	424	25
2520-00-741-1413	427	29	3040-00-741-4261	423	32
2520-00-741-1413	429	26	3040-00-741-4262	424	19
5340-00-741-2202	420	48	3040-00-741-4263	423	3
5340-00-741-2202	421	27	2520-00-741-4264	424	26
5325-00-741-2204	420	47	2520-00-741-4265	423	11
5325-00-741-2204	421	29	5310-00-741-4266	423	8
2510-00-741-2376	244	10	3120-00-741-4267	423	4
5340-00-741-2380	361	11	5330-00-741-4275	424	5
5330-00-741-2636	152	8	2520-00-741-4386	424	14
5315-00-741-2924	227	1	5315-00-741-5746	164	5
5315-00-741-2924	228	9	5310-00-741-6862	108	14
4320-00-741-3266	420	35	5306-00-741-6865	108	23
2520-00-741-3282	420	32	5310-00-741-6867	108	24
5360-00-741-3284	420	36	5340-00-741-6869	108	9
2510-00-741-3458	234	1	5306-00-741-7084	370	3
2510-00-741-3458	235	6	2520-00-741-7091	422	1
2510-00-741-3458	236	2	5330-00-741-7093	365	20
2510-00-741-3458	237	5	5330-00-741-7094	365	6
5342-00-741-3485	165	13	5340-00-741-7932	424	20
2510-00-741-3490	204	1	2520-00-741-7951	145	11
4720-00-741-3492	169	37	5340-00-741-8840	429	28
4730-00-741-3493	169	11	3040-00-741-8957	426	21
2530-00-741-3892	425	5	6250-00-741-8960	97	3
2530-00-741-3896	425	10	5315-00-741-8971	114	20
3040-00-741-3897	425	11	5315-00-741-8971	227	3
5365-00-741-3899	172	4	5315-00-741-8971	228	11
5365-00-741-3899	174	5	5315-00-741-8971	234	2
5365-00-741-3899	188	8	5315-00-741-8971	235	7
5365-00-741-3899	189	8	5315-00-741-8971	236	4
5365-00-741-3899	190	11	5315-00-741-8971	237	7
5365-00-741-3899	191	8	5315-00-741-8971	280	18
5365-00-741-3899	430	7	5315-00-741-8971	354	29

CROSS REFERENCE INDEXES

NATIONAL STOCK NUMBER INDEX

STOCK NUMBER	FIGURE NO	ITEM NO	STOCK NUMBER	FIGURE NO	ITEM NO
3040-00-745-7685	368	12	9905-00-752-4649	330	4
5340-00-752-0956	28	10	9905-00-752-4649	333	8
5330-00-752-0957	28	9	9905-00-752-4649	334	3
2540-00-752-0971	29	2	9905-00-752-4649	335	4
2540-00-752-0971	179	5	9905-00-752-4649	343	13
5340-00-752-0976	28	7	9905-00-752-4649	343	16
5305-00-752-1058	418	55	9905-00-752-4649	343	19
1650-00-752-1096	138	14	9905-00-752-4649	496	5
5340-00-752-1372	141	1	5305-00-752-5938	108	3
5305-00-752-1391	146	27	6220-00-752-5992	107	3
5315-00-752-1651	153	5	6220-00-752-5993	107	3
5315-00-752-1651	159	12	5310-00-752-6591	496	14
5305-00-752-1718	155	7	4820-00-752-9040	47	20
5305-00-752-1718	161	7	4820-00-752-9040	49	22
5360-00-752-1975	382	19	4820-00-752-9040	53	15
5360-00-752-1975	427	21	4820-00-752-9040	74	11
5360-00-752-1975	429	17	4820-00-752-9040	83	13
4520-00-752-4078	459	3	4820-00-752-9040	86	6
4520-00-752-4078	471	39	2590-00-752-9138	59	4
9905-00-752-4649	77	3	5340-00-753-3741	273	10
9905-00-752-4649	107	5	5340-00-753-3742	486	5
9905-00-752-4649	113	5	5306-00-753-6996	279	25
9905-00-752-4649	117	35	5306-00-753-6996	281	5
9905-00-752-4649	119	20	5306-00-753-6996	281	26
9905-00-752-4649	120	6	5306-00-753-6996	283	14
9905-00-752-4649	121	6	5306-00-753-6996	283	39
9905-00-752-4649	121	35	5306-00-753-6996	492	9
9905-00-752-4649	121	42	5310-00-753-8656	418	16
9905-00-752-4649	122	6	5310-00-753-8656	419	16
9905-00-752-4649	123	6	3120-00-753-8661	418	62
9905-00-752-4649	124	6	3120-00-753-8661	419	47
9905-00-752-4649	125	2	5360-00-753-8706	362	27
9905-00-752-4649	126	6	5360-00-753-8706	365	34
9905-00-752-4649	127	6	5360-00-753-8706	368	22
9905-00-752-4649	128	6	5360-00-753-8706	370	20
9905-00-752-4649	129	9	5306-00-753-8725	368	24
9905-00-752-4649	129	14	2530-00-753-8726	368	32
9905-00-752-4649	129	22	2520-00-753-8742	366	7
9905-00-752-4649	129	28	9905-00-753-8794	449	3
9905-00-752-4649	129	36	5330-00-753-9072	109	13
9905-00-752-4649	129	41	5310-00-753-9169	166	32
9905-00-752-4649	129	50	2910-00-753-9184	78	2
9905-00-752-4649	130	5	2910-00-753-9184	406	16
9905-00-752-4649	131	5	2510-00-753-9213	249	7
9905-00-752-4649	131	11	5340-00-753-9214	249	4
9905-00-752-4649	131	18	4730-00-753-9300	185	13
9905-00-752-4649	329	4	2510-00-753-9657	255	15

CROSS REFERENCE INDEXES

NATIONAL STOCK NUMBER INDEX

STOCK NUMBER	FIGURE NO	ITEM NO	STOCK NUMBER	FIGURE NO	ITEM NO
5310-00-753-9688	521	7	5305-00-762-6041	231	10
5310-00-753-9688	522	5	5305-00-762-6041	233	12
5330-00-753-9689	521	4	5310-00-762-6239	370	24
5330-00-753-9689	522	2	5310-00-762-6248	370	14
4820-00-753-9695	435	10	9905-00-763-7337	473	13
2540-00-754-0419	255	12	1095-00-763-7348	505	5
5310-00-754-2005	248	4	5310-00-763-8905	108	25
5305-00-754-4355	463	23	5310-00-763-8905	133	22
5305-00-754-4355	467	2	5310-00-763-8905	287	27
5935-00-754-9083	120	2	5310-00-763-8905	294	14
5935-00-754-9083	121	2	5310-00-763-8905	316	27
5935-00-754-9083	122	2	5310-00-763-8911	158	40
5935-00-754-9083	123	2	5310-00-763-8911	179	16
5935-00-754-9083	124	2	5310-00-763-8911	243	27
5935-00-754-9083	125	10	5310-00-763-8920	293	17
5935-00-754-9083	126	2	5310-00-763-8922	373	9
5935-00-754-9083	127	2	5340-00-764-7052	117	24
5935-00-754-9083	128	2	5340-00-764-7052	118	8
2520-00-755-7336	210	11	2540-00-764-7979	250	9
4730-00-757-2910	378	22	2540-00-764-7980	469	11
5340-00-757-5877	266	11	5310-00-765-3197	467	10
5340-00-757-5901	266	14	3120-00-766-3327	274	8
5305-00-757-6567	41	16	3120-00-766-3327	275	4
4010-00-757-9556	514	3	3120-00-766-3327	303	15
4010-00-757-9556	BULK	2	3120-00-766-3327	515	1
5315-00-758-0366	74	4	5340-00-766-3330	292	6
5310-00-761-6882	115	7	5340-00-766-3330	309	23
5310-00-761-6882	119	13	2520-00-766-7607	149	11
5310-00-761-6882	266	30	2520-00-766-7607	150	11
5310-00-761-6882	280	23	5310-00-768-0318	266	21
5310-00-761-6882	281	29	5310-00-768-0318	363	19
5310-00-761-6882	291	14	5310-00-768-0318	399	33
5310-00-761-6882	301	19	5310-00-768-0318	484	15
5310-00-761-6882	302	16	5310-00-768-0319	46	17
5310-00-761-6882	311	6	5310-00-768-0319	52	16
5310-00-761-6882	312	6	5310-00-768-0319	104	19
5310-00-761-6882	316	10	5310-00-768-0319	104	26
5310-00-761-6882	324	9	5310-00-768-0319	110	5
5310-00-761-6882	462	37	5310-00-768-0319	215	9
5310-00-761-6882	463	6	5310-00-768-0319	346	1
5310-00-761-6882	464	9	5310-00-768-0319	376	24
5310-00-761-6882	468	4	5310-00-768-0319	377	47
5310-00-761-6882	470	6	5310-00-768-0319	380	7
5310-00-761-6882	471	12	5310-00-768-0319	406	15
5310-00-761-6882	482	7	5310-00-768-0319	428	22
5310-00-761-6882	503	7	5365-00-769-6481	418	51
5310-00-761-6882	504	4	3120-00-770-2941	244	8

CROSS REFERENCE INDEXES

NATIONAL STOCK NUMBER INDEX

STOCK NUMBER	FIGURE NO	ITEM NO	STOCK NUMBER	FIGURE NO	ITEM NO
3120-00-770-2941	244	20	4030-00-780-9350	319	37
5310-00-771-4911	230	14	4030-00-780-9350	354	14
5340-00-771-6428	465	3	4030-00-780-9350	354	21
5340-00-771-6428	465	9	4030-00-780-9350	354	28
5340-00-771-6428	472	3	5315-00-781-2026	7	8
5975-00-771-6634	118	17	4730-00-782-5461	185	3
5975-00-771-6634	119	10	4730-00-782-5461	475	10
5975-00-771-6634	120	3	2540-00-783-7060	250	1
5975-00-771-6634	121	3	5330-00-785-7894	24	11
5975-00-771-6634	122	3	2510-00-786-4631	377	51
5975-00-771-6634	123	3	2540-00-788-5637	436	17
5975-00-771-6634	124	3	2540-00-788-5637	437	15
5975-00-771-6634	125	11	5945-00-789-3706	98	4
5975-00-771-6634	126	3	2540-00-789-6192	109	4
5975-00-771-6634	127	3	2910-00-790-8736	71	4
5975-00-771-6634	128	3	2910-00-790-8736	72	1
5935-00-771-6794	118	2	3030-00-791-1357	89	16
5360-00-771-7066	472	14	3120-00-791-1440	14	14
5935-00-772-2344	118	38	2815-00-791-1448	12	2
5935-00-772-2344	129	26	2815-00-791-1453	19	9
5935-00-772-3307	118	39	4320-00-792-2082	322	5
5935-00-772-3307	129	27	4320-00-792-2082	462	33
6350-00-772-7664	109	5	4910-00-792-8304	524	1
6150-00-772-8814	130	1	3120-00-792-9834	27	7
2815-00-772-9434	4	24	5975-00-793-5550	343	7
5935-00-773-1428	120	29	5975-00-793-5550	345	4
5935-00-773-1428	121	25	5120-00-795-0079	529	4
5935-00-773-1428	122	25	5120-00-795-0082	529	3
5935-00-773-1428	123	24	5120-00-795-0108	526	4
5935-00-773-1428	124	22	5110-00-795-0124	529	5
5935-00-773-1428	125	17	5120-00-795-0129	526	2
5935-00-773-1428	126	27	5120-00-795-0136	527	4
5935-00-773-1428	127	25	5120-00-795-0147	527	6
5935-00-773-1428	128	28	5120-00-795-0152	527	5
2910-00-773-2108	65	16	5120-00-795-0155	527	3
3120-00-774-0722	29	31	5360-00-795-6975	218	6
6150-00-776-2738	113	18	5305-00-795-9308	19	36
5310-00-776-4909	230	16	5305-00-795-9336	8	7
5315-00-777-3544	14	6	5305-00-795-9341	19	34
5315-00-777-3544	14	12	5305-00-795-9343	3	2
5905-00-777-8491	473	4	5305-00-795-9352	19	35
3030-00-778-1241	90	10	5305-00-797-2455	67	2
4030-00-780-9350	114	6	2540-00-797-5609	256	16
4030-00-780-9350	234	3	2530-00-797-9224	248	6
4030-00-780-9350	235	8	2510-00-797-9305	246	30
4030-00-780-9350	236	3	5306-00-797-9320	206	13
4030-00-780-9350	237	6	5306-00-797-9320	208	11

CROSS REFERENCE INDEXES

NATIONAL STOCK NUMBER INDEX

STOCK NUMBER	FIGURE NO	ITEM NO	STOCK NUMBER	FIGURE NO	ITEM NO
5310-00-797-9332	167	13	5331-00-804-5694	399	35
5360-00-797-9339	167	3	5331-00-804-5694	399	37
1015-00-798-2997	111	4	5331-00-804-5694	399	40
1015-00-798-2997	119	17	5331-00-804-5695	378	12
1015-00-798-2997	119	22	5305-00-804-6318	33	15
1015-00-798-2997	120	8	5305-00-804-6318	38	15
1015-00-798-2997	121	8	5305-00-804-6318	444	2
1015-00-798-2997	121	32	5305-00-804-6318	445	6
1015-00-798-2997	121	39	4730-00-805-2222	216	4
1015-00-798-2997	122	8	5325-00-807-2636	64	15
1015-00-798-2997	123	8	5935-00-807-4109	104	14
1015-00-798-2997	124	8	5935-00-807-4109	108	10
1015-00-798-2997	125	3	5305-00-808-0864	386	17
1015-00-798-2997	126	8	6220-00-808-6072	98	1
1015-00-798-2997	127	8	4820-00-808-6905	69	14
1015-00-798-2997	128	8	4320-00-808-7379	420	39
1015-00-798-2997	129	6	4320-00-808-7379	421	30
1015-00-798-2997	129	15	5365-00-808-7411	420	44
1015-00-798-2997	129	19	5365-00-808-7411	421	35
1015-00-798-2997	129	31	5330-00-808-7417	420	34
1015-00-798-2997	129	33	5330-00-808-7417	421	15
1015-00-798-2997	129	38	5305-00-808-9977	324	10
1015-00-798-2997	129	51	5340-00-809-1490	462	26
1015-00-798-2997	129	67	5340-00-809-1490	473	8
1015-00-798-2997	131	15	5340-00-809-1490	475	7
1015-00-798-2997	331	2	5340-00-809-1492	47	6
1015-00-798-2997	331	10	5340-00-809-1492	49	6
1015-00-798-2997	335	11	5340-00-809-1492	51	6
5330-00-798-4635	218	4	5340-00-809-1492	53	6
5340-00-799-0843	86	10	5340-00-809-1492	54	4
5340-00-799-2218	303	3	5340-00-809-1492	55	4
5310-00-800-0695	138	10	5340-00-809-1492	56	3
5310-00-800-0695	158	37	5340-00-809-1492	57	3
5310-00-800-0695	241	5	5340-00-809-1492	68	4
5320-00-801-1548	460	10	5340-00-809-1492	118	45
2590-00-801-2355	99	7	5340-00-809-1492	121	47
5330-00-801-3440	399	17	5340-00-809-1492	147	4
4730-00-801-8186	22	24	5340-00-809-1492	169	21
4730-00-802-5653	74	9	5340-00-809-1492	170	2
2910-00-803-2631	62	4	5340-00-809-1492	171	3
5925-00-803-4424	462	1	5340-00-809-1492	172	2
5325-00-803-7299	394	44	5340-00-809-1492	173	2
5325-00-803-7316	398	14	5340-00-809-1492	174	4
4730-00-803-9527	74	8	5340-00-809-1492	175	7
5325-00-804-2025	409	22	5340-00-809-1492	182	4
5306-00-804-2468	4	21	5340-00-809-1492	183	4
5325-00-804-2784	10	8	5340-00-809-1492	184	6

CROSS REFERENCE INDEXES

NATIONAL STOCK NUMBER INDEX

STOCK NUMBER	FIGURE NO	ITEM NO	STOCK NUMBER	FIGURE NO	ITEM NO
5340-00-809-1492	186	13	5310-00-809-4058	118	32
5340-00-809-1492	187	11	5310-00-809-4058	125	26
5340-00-809-1492	188	2	5310-00-809-4058	165	4
5340-00-809-1492	189	2	5310-00-809-4058	169	30
5340-00-809-1492	190	3	5310-00-809-4058	185	6
5340-00-809-1492	191	3	5310-00-809-4058	196	5
5340-00-809-1492	192	2	5310-00-809-4058	197	12
5340-00-809-1492	193	2	5310-00-809-4058	198	6
5340-00-809-1492	194	2	5310-00-809-4058	199	18
5340-00-809-1492	195	2	5310-00-809-4058	251	17
5340-00-809-1492	196	2	5310-00-809-4058	252	21
5340-00-809-1492	197	2	5310-00-809-4058	258	6
5340-00-809-1492	198	3	5310-00-809-4058	259	20
5340-00-809-1492	199	20	5310-00-809-4058	259	29
5340-00-809-1492	203	8	5310-00-809-4058	296	42
5340-00-809-1492	216	6	5310-00-809-4058	297	41
5340-00-809-1492	430	2	5310-00-809-4058	298	25
5340-00-809-1492	462	21	5310-00-809-4058	299	28
5340-00-809-1492	475	4	5310-00-809-4058	376	28
5340-00-809-1492	497	11	5310-00-809-4058	406	20
5340-00-809-1494	91	2	5310-00-809-4058	436	8
5340-00-809-1494	113	10	5310-00-809-4058	437	4
5340-00-809-1494	117	10	5310-00-809-4058	462	35
5340-00-809-1494	462	8	5310-00-809-4058	481	19
5340-00-809-1494	498	20	5310-00-809-4058	492	21
4720-00-809-2429	463	4	5310-00-809-4058	494	3
4720-00-809-2429	470	4	5310-00-809-4058	502	16
4720-00-809-2430	471	16	5310-00-809-4058	503	8
4720-00-809-2430	BULK	9	5310-00-809-4058	504	5
5331-00-809-2667	34	6	5310-00-809-4058	516	16
5331-00-809-2667	67	6	5310-00-809-4058	522	16
5310-00-809-3078	39	7	5310-00-809-4061	79	20
5310-00-809-3078	78	14	5310-00-809-4061	90	3
5310-00-809-3078	266	12	5310-00-809-4061	114	2
5310-00-809-3078	306	7	5310-00-809-4061	214	13
5310-00-809-3078	474	32	5310-00-809-4061	258	8
5310-00-809-3079	79	7	5310-00-809-4061	259	2
5310-00-809-3079	280	6	5310-00-809-4061	269	15
5310-00-809-3079	311	18	5310-00-809-4061	270	10
5310-00-809-3079	312	18	5310-00-809-4061	271	6
5310-00-809-3079	319	22	5310-00-809-4061	480	1
5310-00-809-3079	486	3	5310-00-809-4061	485	5
5331-00-809-3276	34	8	5310-00-809-4061	486	19
5331-00-809-3276	67	8	5310-00-809-4061	502	50
5310-00-809-4058	78	32	5310-00-809-4061	509	4
5310-00-809-4058	79	38	5310-00-809-4085	40	14
5310-00-809-4058	114	10	5310-00-809-4085	376	15

CROSS REFERENCE INDEXES

NATIONAL STOCK NUMBER INDEX

STOCK NUMBER	FIGURE NO	ITEM NO	STOCK NUMBER	FIGURE NO	ITEM NO
5310-00-809-4085	379	17	5310-00-809-8541	376	33
5310-00-809-4085	420	50	5310-00-809-8546	114	7
5310-00-809-4085	421	28	5310-00-810-5335	59	10
5310-00-809-5997	90	13	5310-00-810-5335	109	15
5310-00-809-5997	258	36	5320-00-813-4144	316	25
5310-00-809-5998	79	29	4730-00-813-7811	195	9
5310-00-809-5998	80	24	5310-00-814-0672	60	1
5310-00-809-5998	108	21	5310-00-814-0672	106	19
5310-00-809-5998	163	8	5310-00-814-0672	118	30
5310-00-809-5998	236	14	5310-00-814-0672	174	14
5310-00-809-5998	250	6	5310-00-814-0672	241	14
5310-00-809-5998	253	9	5310-00-814-0672	252	25
5310-00-809-5998	285	3	5310-00-814-0672	276	16
5310-00-809-5998	287	16	5310-00-814-0672	284	3
5310-00-809-5998	354	25	5310-00-814-0672	284	9
5310-00-809-5998	361	3	5310-00-814-0672	286	21
5310-00-809-5998	361	9	5310-00-814-0672	382	23
5310-00-809-5998	373	37	5310-00-814-0672	400	10
5310-00-809-5998	378	17	5310-00-814-0672	433	8
5310-00-809-5998	420	11	5310-00-814-0672	476	26
5310-00-809-5998	459	23	5310-00-814-0672	480	3
5310-00-809-5998	471	32	5310-00-814-0672	485	4
5310-00-809-5998	478	5	5310-00-814-0672	486	18
5310-00-809-5998	499	3	5310-00-814-0672	500	7
5310-00-809-5998	502	31	5310-00-814-0672	502	49
5310-00-809-5998	506	6	5310-00-814-0673	267	14
5310-00-809-5998	511	7	5310-00-814-0673	468	19
5310-00-809-5998	512	4	5315-00-814-6943	428	28
5365-00-809-6292	243	39	5315-00-816-1794	311	13
4010-00-809-6294	286	2	5315-00-816-1794	312	13
2540-00-809-7792	314	31	5315-00-816-1794	375	6
2540-00-809-7792	315	31	5306-00-816-2441	276	17
2540-00-809-7793	296	15	5331-00-816-3546	399	29
2540-00-809-7793	297	13	4730-00-817-6578	184	1
2540-00-809-7796	298	43	4730-00-817-6578	466	6
2540-00-809-7796	299	45	4730-00-817-6578	468	15
5340-00-809-7824	314	8	4730-00-817-6578	471	1
5340-00-809-7824	315	8	5310-00-820-6653	2	4
2510-00-809-8046	300	3	5310-00-820-6653	2	11
2510-00-809-8046	313	4	5310-00-820-6653	8	4
5310-00-809-8533	148	13	5310-00-820-6653	91	13
5310-00-809-8533	238	10	5310-00-820-6653	133	21
5310-00-809-8533	285	12	5310-00-820-6653	140	6
5310-00-809-8533	378	9	5310-00-820-6653	158	24
5310-00-809-8536	247	2	5310-00-820-6653	243	11
5310-00-809-8536	364	29	5310-00-820-6653	292	4
5310-00-809-8541	370	25	5310-00-820-6653	293	16

CROSS REFERENCE INDEXES

NATIONAL STOCK NUMBER INDEX

STOCK NUMBER	FIGURE NO	ITEM NO	STOCK NUMBER	FIGURE NO	ITEM NO
5310-00-820-6653	294	13	3120-00-826-5630	392	7
5310-00-820-6653	316	6	5340-00-827-2453	322	7
5310-00-820-6653	362	9	5340-00-827-8314	78	3
5310-00-820-6653	363	4	5340-00-827-8314	406	19
5310-00-820-6653	364	23	2815-00-828-7013	19	6
5310-00-820-6653	367	3	6685-00-828-7126	34	1
5310-00-820-6653	368	18	5365-00-829-5150	KITS	8
5310-00-820-6653	370	7	2815-00-829-5227	26	6
5310-00-820-6653	373	43	5310-00-829-5238	7	14
5310-00-820-6653	390	7	2910-00-829-5616	34	5
5310-00-820-6653	394	22	5340-00-829-5617	34	10
5310-00-820-6653	395	5	5360-00-832-0178	266	22
5310-00-820-6653	404	8	5325-00-832-5650	104	21
5310-00-820-6653	504	16	5305-00-832-5743	104	20
3020-00-820-7915	19	32	4720-00-832-7000	147	6
4730-00-821-1937	66	16	4720-00-832-7011	147	10
2540-00-821-2277	230	6	4820-00-832-7013	137	1
5340-00-821-2364	21	5	2520-00-832-7018	144	2
5330-00-821-9164	17	8	2520-00-832-7019	137	17
5310-00-822-8525	95	15	2540-00-832-7027	232	10
5325-00-823-6002	72	5	5330-00-832-7103	137	8
5310-00-823-8803	278	17	4730-00-832-7107	137	15
5310-00-823-8803	280	28	5340-00-832-7111	49	19
5310-00-823-8803	282	10	5340-00-832-7111	57	16
5310-00-823-8803	287	10	5340-00-832-7111	68	6
5310-00-823-8803	504	21	5340-00-832-7111	468	20
5310-00-823-8804	47	23	5340-00-832-7111	475	8
5310-00-823-8804	49	24	3040-00-832-7113	421	11
5310-00-823-8804	51	14	3040-00-832-7114	421	5
5310-00-823-8804	53	17	3010-00-832-7115	421	3
5310-00-823-8804	66	11	5330-00-832-7118	421	12
5310-00-823-8804	138	17	5310-00-832-7119	421	20
5310-00-823-8804	309	24	2520-00-832-7121	421	18
5310-00-823-8804	310	22	2530-00-832-7123	158	17
6680-00-825-2076	521	8	2520-00-832-7127	421	40
5315-00-825-3753	369	14	4720-00-832-7162	400	18
5315-00-825-3753	369	16	5365-00-832-7774	146	17
4730-00-826-4268	471	4	5330-00-832-8235	146	22
5330-00-826-5202	387	5	5310-00-832-9719	247	1
5330-00-826-5203	387	15	5342-00-833-1236	40	18
5330-00-826-5204	397	2	5340-00-833-7966	19	7
5330-00-826-5204	398	29	5340-00-833-8476	68	3
4720-00-826-5605	401	3	5340-00-833-8476	117	2
4720-00-826-5606	400	14	5340-00-833-8476	502	40
4720-00-826-5607	400	11	5935-00-833-8561	111	2
4720-00-826-5610	401	15	5935-00-833-8561	119	4
3120-00-826-5630	388	9	5935-00-833-8561	119	19

CROSS REFERENCE INDEXES

NATIONAL STOCK NUMBER INDEX

STOCK NUMBER	FIGURE NO	ITEM NO	STOCK NUMBER	FIGURE NO	ITEM NO
5935-00-833-8561	119	24	5970-00-833-8562	501	13
5935-00-833-8561	120	10	5310-00-833-8567	102	10
5935-00-833-8561	121	10	5310-00-833-8567	103	12
5935-00-833-8561	122	10	5310-00-833-8567	105	6
5935-00-833-8561	123	10	5310-00-833-8567	105	15
5935-00-833-8561	124	10	5310-00-833-8567	107	7
5935-00-833-8561	125	5	5310-00-833-8567	117	33
5935-00-833-8561	126	10	5310-00-833-8567	129	12
5935-00-833-8561	127	10	5310-00-833-8567	129	62
5935-00-833-8561	128	10	5310-00-833-8567	131	3
5935-00-833-8561	129	8	5310-00-833-8567	131	9
5935-00-833-8561	129	17	5310-00-833-8567	131	20
5935-00-833-8561	129	21	5310-00-833-8567	335	6
5935-00-833-8561	129	29	5310-00-833-8567	501	10
5935-00-833-8561	129	65	3030-00-834-0507	214	8
5935-00-833-8561	131	17	5310-00-834-8732	362	6
5935-00-833-8561	131	24	5310-00-834-8732	371	24
5935-00-833-8561	331	4	5310-00-834-8734	138	6
5935-00-833-8561	331	12	5310-00-834-8734	280	3
5935-00-833-8561	333	4	5310-00-834-8734	425	17
5935-00-833-8561	335	13	5310-00-834-8734	433	5
5935-00-833-8561	501	14	5310-00-835-2036	425	7
5935-00-833-8561	502	20	5310-00-835-2037	169	15
5935-00-833-8561	503	5	5310-00-835-2140	158	10
5935-00-833-8561	504	19	5310-00-836-5058	184	16
5970-00-833-8562	111	3	2510-00-837-8688	219	23
5970-00-833-8562	119	18	2510-00-837-8688	220	24
5970-00-833-8562	119	23	2510-00-837-8688	221	19
5970-00-833-8562	120	9	2510-00-837-8688	222	24
5970-00-833-8562	121	9	2510-00-837-8688	223	22
5970-00-833-8562	122	9	2510-00-837-8688	224	23
5970-00-833-8562	123	9	2510-00-837-8688	225	29
5970-00-833-8562	124	9	5310-00-838-1702	368	30
5970-00-833-8562	125	4	5310-00-838-1702	368	33
5970-00-833-8562	126	9	5340-00-839-0098	296	18
5970-00-833-8562	127	9	5340-00-839-0098	297	16
5970-00-833-8562	128	9	5340-00-839-0098	298	8
5970-00-833-8562	129	7	5340-00-839-0098	299	8
5970-00-833-8562	129	16	5340-00-839-0098	314	4
5970-00-833-8562	129	20	5340-00-839-0098	315	4
5970-00-833-8562	129	30	5310-00-839-2066	216	3
5970-00-833-8562	129	66	5315-00-839-2325	78	13
5970-00-833-8562	131	16	5315-00-839-2325	306	17
5970-00-833-8562	331	3	5315-00-839-2325	376	26
5970-00-833-8562	331	11	5315-00-839-2325	406	6
5970-00-833-8562	333	3	5315-00-839-2325	432	9
5970-00-833-8562	335	12	5315-00-839-2326	418	8

CROSS REFERENCE INDEXES

NATIONAL STOCK NUMBER INDEX

STOCK NUMBER	FIGURE NO	ITEM NO	STOCK NUMBER	FIGURE NO	ITEM NO
5315-00-839-2326	419	8	5315-00-842-3044	376	17
5315-00-839-5820	254	10	5315-00-842-3044	376	29
5315-00-839-5821	306	1	5315-00-842-3044	376	31
5315-00-839-5821	313	7	5315-00-842-3044	383	18
5315-00-839-5821	319	23	5315-00-842-3044	420	9
5315-00-839-5821	324	12	5315-00-842-3044	427	31
5315-00-839-5821	372	8	5315-00-842-3044	429	19
5315-00-839-5822	29	27	5315-00-842-3044	486	15
5315-00-839-5822	148	7	5315-00-842-3044	499	2
5315-00-839-5822	179	17	5320-00-843-4061	59	7
5315-00-839-5822	278	18	5935-00-843-4561	337	5
5315-00-839-5822	280	27	5315-00-843-7987	266	38
5315-00-839-5822	282	8	4820-00-845-1096	24	14
5315-00-839-5822	319	18	4820-00-845-1096	378	24
5315-00-839-5822	370	10	4820-00-845-1096	401	2
5315-00-839-5822	376	6	5315-00-846-0126	391	7
5315-00-839-5822	376	21	5315-00-846-0126	396	7
5315-00-839-5822	382	6	5315-00-846-1270	375	4
5315-00-839-5822	383	6	5315-00-846-1270	376	30
5315-00-839-5822	406	1	5315-00-846-1270	383	13
5315-00-839-5822	425	21	5315-00-846-1270	427	1
5315-00-839-5822	426	6	5315-00-846-1270	429	21
5315-00-839-5822	427	7	5325-00-846-1637	65	33
5315-00-839-5822	428	17	5935-00-846-3884	120	11
5315-00-839-5822	429	5	5935-00-846-3884	121	11
5325-00-839-7209	473	7	5935-00-846-3884	122	11
4730-00-841-0553	462	23	5935-00-846-3884	123	11
9905-00-841-4445	117	29	5935-00-846-3884	124	11
9905-00-841-4445	330	7	5935-00-846-3884	125	6
9905-00-841-4445	333	7	5935-00-846-3884	126	11
9905-00-841-4445	334	8	5935-00-846-3884	127	11
9905-00-841-4445	335	15	5935-00-846-3884	128	11
9905-00-841-4445	337	9	2520-00-848-0257	366	4
9905-00-841-4445	338	3	2920-00-848-3292	77	1
9905-00-841-4445	338	8	2920-00-848-3292	502	4
5310-00-842-1490	369	3	2920-00-848-3292	503	34
5310-00-842-1490	420	10	2920-00-848-3292	504	47
5315-00-842-3044	78	21	4820-00-848-4361	217	4
5315-00-842-3044	164	4	4820-00-849-1220	81	12
5315-00-842-3044	167	4	4820-00-849-1220	175	5
5315-00-842-3044	267	3	5315-00-849-5582	372	5
5315-00-842-3044	279	44	5310-00-849-6874	377	24
5315-00-842-3044	280	8	5315-00-849-9854	358	12
5315-00-842-3044	283	36	5315-00-849-9854	377	25
5315-00-842-3044	292	20	5315-00-849-9854	388	1
5315-00-842-3044	362	19	5315-00-849-9857	148	12
5315-00-842-3044	363	11	5315-00-849-9857	180	1

CROSS REFERENCE INDEXES

NATIONAL STOCK NUMBER INDEX

STOCK NUMBER	FIGURE NO	ITEM NO	STOCK NUMBER	FIGURE NO	ITEM NO
5315-00-849-9857	181	23	5305-00-855-0971	453	4
5315-00-849-9857	239	1	5305-00-855-0973	473	5
5315-00-849-9857	423	37	5305-00-855-0973	516	4
5320-00-850-3266	326	4	5305-00-855-3598	347	5
5315-00-850-7038	144	9	5305-00-855-3598	347	12
5315-00-850-7038	145	20	2510-00-857-2755	278	4
5315-00-850-7040	78	27	4710-00-857-2782	390	22
5310-00-851-2677	370	4	2540-00-857-6332	284	2
2815-00-851-7637	16	11	9520-00-857-6344	284	5
5330-00-852-7347	201	36	9520-00-857-6344	357	8
5340-00-854-6532	482	1	3120-00-857-9659	134	10
5305-00-855-0957	93	4	2910-00-858-3522	62	12
5305-00-855-0957	131	12	2910-00-858-3522	64	13
5305-00-855-0957	268	2	2520-00-859-5967	148	22
5305-00-855-0957	274	14	2530-00-859-7335	464	7
5305-00-855-0957	349	20	2510-00-860-0517	492	18
5305-00-855-0957	350	6	2540-00-860-0519	492	2
5305-00-855-0957	435	1	2540-00-860-0520	492	8
5305-00-855-0957	514	4	2540-00-860-0522	492	8
5305-00-855-0958	341	10	2510-00-860-0523	492	18
5305-00-855-0958	517	6	2540-00-860-2355	434	2
5305-00-855-0960	260	2	2540-00-860-2356	434	3
5305-00-855-0960	260	7	2540-00-860-2357	434	1
5305-00-855-0960	449	1	2540-00-860-2358	434	8
5305-00-855-0960	465	8	2520-00-860-7340	368	10
5305-00-855-0961	74	12	5330-00-861-8592	17	20
5305-00-855-0961	256	19	3040-00-862-2670	78	24
5305-00-855-0961	261	17	2520-00-864-3016	148	14
5305-00-855-0961	340	2	2520-00-864-3016	426	8
5305-00-855-0961	342	18	5330-00-864-5422	85	4
5305-00-855-0961	343	1	5340-00-865-9496	376	27
5305-00-855-0961	345	1	5315-00-866-2673	296	16
5305-00-855-0961	348	3	5315-00-866-2673	297	14
5305-00-855-0961	349	4	5315-00-866-2673	298	44
5305-00-855-0961	351	3	5315-00-866-2673	299	46
5305-00-855-0961	352	6	5315-00-866-5015	15	10
5305-00-855-0961	476	38	5330-00-866-6236	368	14
5305-00-855-0965	96	1	5935-00-868-2606	331	5
5305-00-855-0965	309	16	5306-00-869-6549	245	3
5305-00-855-0965	310	14	3950-00-870-9939	515	8
5305-00-855-0965	462	3	5305-00-873-6946	368	26
5305-00-855-0965	502	44	5331-00-873-7214	403	3
5305-00-855-0965	503	32	3120-00-877-2213	11	3
5305-00-855-0965	504	40	2815-00-877-2218	26	7
5305-00-855-0967	96	1	5310-00-877-5795	243	19
5305-00-855-0967	472	1	5310-00-877-5795	253	8
5305-00-855-0968	450	2	5310-00-877-5795	264	1

CROSS REFERENCE INDEXES

NATIONAL STOCK NUMBER INDEX

STOCK NUMBER	FIGURE NO	ITEM NO	STOCK NUMBER	FIGURE NO	ITEM NO
5310-00-877-5795	270	11	5310-00-880-7744	279	29
5310-00-877-5795	286	12	5310-00-880-7744	279	34
5310-00-877-5795	287	9	5310-00-880-7744	281	10
5310-00-877-5795	287	13	5310-00-880-7744	281	23
5310-00-877-5795	289	11	5310-00-880-7744	281	32
5310-00-877-5795	344	9	5310-00-880-7744	281	40
5310-00-877-5795	354	34	5310-00-880-7744	283	1
5310-00-877-5795	374	2	5310-00-880-7744	283	19
5310-00-877-5795	393	1	5310-00-880-7744	283	27
5310-00-877-5795	486	21	5310-00-880-7744	283	43
5310-00-877-5795	502	32	5310-00-880-7744	311	20
5310-00-877-5795	506	1	5310-00-880-7744	312	20
5310-00-877-5796	114	9	5310-00-880-7744	319	20
5310-00-877-5796	120	31	5310-00-880-7744	362	23
5310-00-877-5796	121	27	5310-00-880-7744	368	20
5310-00-877-5796	122	27	5310-00-880-7744	370	17
5310-00-877-5796	123	26	5310-00-880-7744	492	13
5310-00-877-5796	124	24	5310-00-880-7744	492	27
5310-00-877-5796	125	18	5310-00-880-7745	143	5
5310-00-877-5796	126	29	5310-00-880-7745	166	9
5310-00-877-5796	127	27	5310-00-880-7745	206	17
5310-00-877-5796	128	30	5310-00-880-7745	208	14
5310-00-877-5796	255	17	5310-00-880-7745	425	16
5310-00-877-5796	269	18	5310-00-880-7745	429	2
5310-00-877-5796	375	7	5310-00-880-7746	249	14
5310-00-877-5796	375	29	5310-00-880-7746	428	11
5310-00-877-5796	443	5	5310-00-880-7746	471	21
5310-00-877-5796	468	22	5365-00-880-7898	59	14
5310-00-877-5797	78	16	2990-00-881-1056	80	21
5310-00-877-5797	94	8	3040-00-882-0960	521	5
5310-00-877-5797	101	1	6680-00-882-0966	521	3
5310-00-877-5797	114	11	5325-00-882-4438	375	31
5310-00-877-5797	268	11	3120-00-882-7960	11	4
5310-00-877-5797	269	2	5305-00-883-0629	324	29
5310-00-877-5797	463	18	5310-00-885-7734	324	28
5310-00-877-5797	470	18	5315-00-886-1432	201	44
5310-00-877-5797	502	7	4820-00-886-5872	100	1
5310-00-877-5797	503	19	5310-00-887-8325	26	2
5310-00-877-5797	504	28	5310-00-889-2527	99	3
2510-00-878-3487	474	14	5310-00-889-2528	109	6
6220-00-878-7301	108	1	5310-00-889-2528	122	29
5935-00-879-6169	338	1	5310-00-889-2528	462	42
5305-00-879-7941	432	13	5310-00-889-2528	467	5
5310-00-880-7744	81	6	5310-00-889-2528	471	18
5310-00-880-7744	84	2	5310-00-889-2528	500	16
5310-00-880-7744	266	28	5320-00-889-2632	278	7
5310-00-880-7744	279	1	5320-00-889-2632	278	13

CROSS REFERENCE INDEXES

NATIONAL STOCK NUMBER INDEX

STOCK NUMBER	FIGURE NO	ITEM NO	STOCK NUMBER	FIGURE NO	ITEM NO
5320-00-889-2632	280	10	9905-00-893-3570	332	9
5320-00-889-2632	280	25	9905-00-893-3570	336	3
5320-00-889-2632	282	5	9905-00-893-3570	336	6
5320-00-889-2632	282	16	9905-00-893-3570	337	4
5320-00-889-2632	432	10	5320-00-894-0081	167	18
5315-00-889-2776	382	28	5360-00-895-3216	201	18
5315-00-889-2776	383	1	5330-00-895-3424	368	50
5315-00-889-2776	427	32	5330-00-895-3424	394	3
5305-00-889-3000	472	9	4730-00-896-0837	188	5
5305-00-889-3000	474	12	4730-00-896-0837	190	5
5305-00-889-3001	298	34	4730-00-896-0837	191	5
5305-00-889-3002	78	1	5930-00-898-0500	94	1
5305-00-889-3002	108	19	5930-00-898-0500	94	5
5305-00-889-3002	112	1	5340-00-898-1497	62	15
5305-00-889-3002	406	17	2510-00-898-5415	280	29
5305-00-889-3002	459	5	4720-00-899-7893	BULK	39
5305-00-889-3002	495	4	5305-00-899-8054	65	15
5305-00-889-3116	313	11	5305-00-900-0576	373	24
5305-00-890-3784	89	15	5305-00-900-1118	368	35
5310-00-891-1709	365	37	5935-00-900-6281	121	43
5310-00-891-1711	244	21	5935-00-900-6281	122	32
5310-00-891-1711	246	3	5935-00-900-6281	129	42
5310-00-891-1711	326	10	5935-00-900-6281	467	14
5310-00-891-3426	484	1	5935-00-900-6281	473	2
5310-00-891-3428	180	9	5935-00-900-6281	500	5
5310-00-891-3428	181	19	5935-00-900-6281	501	8
5310-00-891-3428	196	9	5935-00-900-6281	519	4
5310-00-891-3428	197	16	2920-00-900-7993	498	2
5310-00-891-3428	198	20	4710-00-900-8592	169	31
5310-00-891-3428	199	5	9905-00-901-2942	455	2
2540-00-891-7830	432	4	2520-00-901-9681	150	3
5940-00-892-3151	331	14	2520-00-901-9681	150	10
5940-00-892-3151	335	10	2520-00-901-9682	149	10
9905-00-893-3570	91	5	3010-00-901-9683	149	10
9905-00-893-3570	113	15	2520-00-901-9684	149	10
9905-00-893-3570	113	21	3110-00-902-3757	396	9
9905-00-893-3570	113	25	4730-00-902-8989	462	28
9905-00-893-3570	120	7	4730-00-902-8990	462	17
9905-00-893-3570	121	7	4730-00-902-8991	476	23
9905-00-893-3570	122	7	4310-00-903-7174	201	31
9905-00-893-3570	123	7	5305-00-903-7794	155	14
9905-00-893-3570	124	7	5305-00-903-7794	161	14
9905-00-893-3570	126	7	5315-00-904-3408	378	8
9905-00-893-3570	127	7	5315-00-904-3412	378	7
9905-00-893-3570	128	7	2520-00-904-4557	152	1
9905-00-893-3570	330	8	2520-00-904-8105	152	12
9905-00-893-3570	332	3	2520-00-904-8106	152	12

CROSS REFERENCE INDEXES

NATIONAL STOCK NUMBER INDEX

STOCK NUMBER	FIGURE NO	ITEM NO	STOCK NUMBER	FIGURE NO	ITEM NO
2520-00-904-8107	151	14	9905-00-912-1856	454	6
5325-00-905-1492	261	11	9905-00-912-3585	454	3
5935-00-905-2414	348	4	5305-00-912-5113	43	3
5331-00-905-2679	201	16	5305-00-912-5113	106	7
5305-00-905-2712	122	20	5305-00-912-5113	106	21
5305-00-905-2712	172	5	5305-00-912-5113	176	7
5305-00-905-2712	174	3	5305-00-912-5113	252	26
5305-00-905-2712	194	5	5305-00-912-5113	264	4
5305-00-905-2712	494	4	5305-00-912-5113	272	3
5925-00-905-7814	340	14	5305-00-912-5113	424	13
5310-00-905-8451	520	9	5305-00-912-5113	433	7
5310-00-905-8728	423	17	5340-00-912-8870	328	14
5970-00-906-0159	112	6	5340-00-912-8871	468	9
4730-00-908-3193	83	16	4730-00-912-9114	39	1
4730-00-908-3194	466	17	4730-00-912-9114	75	5
4730-00-908-3194	468	8	2815-00-913-2074	KITS	6
5330-00-908-4732	324	3	9905-00-913-6879	448	5
4730-00-908-6292	81	18	3040-00-914-1014	522	3
4730-00-908-6292	98	3	5305-00-914-6131	29	40
4730-00-908-6292	463	2	5305-00-914-6133	478	12
4730-00-908-6292	466	20	5305-00-915-8087	379	1
4730-00-908-6292	470	2	5305-00-915-8087	386	4
4730-00-908-6293	79	35	5305-00-916-2345	219	19
4730-00-908-6293	459	1	5305-00-916-2345	222	20
4730-00-908-6293	463	9	5305-00-916-2345	377	45
4730-00-908-6293	470	9	2540-00-918-4184	314	6
4730-00-908-6294	459	6	2540-00-918-4184	315	6
4730-00-908-6294	466	2	5310-00-918-6921	418	45
2530-00-908-8162	169	1	4720-00-918-9634	201	51
2920-00-909-2483	90	5	2930-00-919-2875	81	3
4820-00-909-4174	201	15	3130-00-919-2915	368	9
4820-00-909-4175	201	11	5330-00-919-8882	420	19
4730-00-909-8627	24	1	2815-00-920-2110	17	1
4730-00-910-3698	73	7	2530-00-920-7568	178	6
5310-00-910-6692	166	26	5340-00-920-7782	406	21
5306-00-911-5005	279	15	3040-00-921-0478	368	43
5306-00-911-5005	279	39	2540-00-921-0481	230	13
5306-00-911-5005	281	2	4730-00-921-3240	75	1
5306-00-911-5005	281	15	4730-00-921-3240	202	3
5306-00-911-5005	281	31	4730-00-921-3240	464	1
5306-00-911-5005	283	34	4730-00-921-3240	475	13
5306-00-911-5005	492	29	5310-00-922-2017	518	3
5330-00-911-5621	69	4	4320-00-922-4933	112	3
2590-00-911-5632	40	16	4320-00-922-4933	112	7
2910-00-911-5635	39	2	5340-00-922-6301	498	21
2590-00-911-5652	131	14	5305-00-922-7994	242	3
4730-00-911-5707	20	10	5305-00-922-7994	370	12

CROSS REFERENCE INDEXES

NATIONAL STOCK NUMBER INDEX

STOCK NUMBER	FIGURE NO	ITEM NO	STOCK NUMBER	FIGURE NO	ITEM NO
5305-00-922-7994	373	1	2530-00-933-4941	248	8
5325-00-922-9101	201	27	2540-00-933-6262	57	15
5310-00-923-4219	364	30	2540-00-933-6262	436	10
5365-00-923-4253	108	17	2540-00-933-6262	437	8
2540-00-924-1296	296	11	2540-00-933-6263	436	11
2540-00-924-1296	297	11	2510-00-933-6265	436	15
2540-00-924-1296	298	17	2540-00-933-6267	436	6
2540-00-924-1296	299	20	2540-00-933-6267	437	14
2590-00-924-1425	298	12	2540-00-933-6868	436	7
2590-00-924-1425	299	15	2540-00-933-6869	436	5
4730-00-924-7886	18	12	2540-00-933-6870	436	13
5999-00-925-6495	118	26	2540-00-933-8645	488	1
5999-00-925-6495	129	47	2540-00-933-8645	516	1
5340-00-925-8003	485	6	2510-00-933-9577	219	12
5307-00-925-8151	239	3	2510-00-933-9577	222	12
5305-00-926-1826	231	8	5365-00-933-9578	398	44
5305-00-926-1826	233	10	3040-00-933-9579	389	10
5305-00-926-1826	276	15	2590-00-933-9580	381	22
5310-00-926-1852	396	15	3020-00-933-9581	398	1
5310-00-926-5884	244	14	3010-00-933-9582	398	47
5310-00-926-5885	245	8	3040-00-933-9583	397	15
5310-00-926-5916	420	62	3040-00-933-9583	398	46
5310-00-926-5916	421	14	3020-00-933-9585	387	1
2910-00-928-3505	41	4	2590-00-933-9586	398	3
2930-00-928-3595	86	5	4710-00-933-9587	400	5
5305-00-928-9636	391	17	5360-00-934-0089	399	26
5310-00-929-1807	178	3	5310-00-934-9747	349	15
5330-00-929-8287	366	9	5310-00-934-9747	474	6
5340-00-930-1754	131	13	5310-00-934-9751	317	3
4320-00-930-2045	466	22	5310-00-934-9751	471	7
2510-00-930-2714	280	9	5310-00-934-9751	474	29
5340-00-930-2716	433	4	5310-00-934-9757	118	12
5340-00-930-2717	433	2	5310-00-934-9757	307	14
6150-00-930-3532	467	13	5310-00-934-9757	308	14
6150-00-930-3532	473	1	5310-00-934-9757	327	5
5306-00-930-5248	208	17	5310-00-934-9757	463	12
4730-00-930-6354	186	15	5310-00-934-9757	470	12
4730-00-930-6354	187	15	5310-00-934-9758	500	9
2510-00-930-7778	281	27	5310-00-934-9758	500	13
3040-00-930-7864	153	3	5310-00-935-3569	276	14
5320-00-930-7865	304	16	5310-00-935-3569	371	17
5360-00-932-7452	19	23	9905-00-935-3863	332	8
5340-00-933-3009	15	2	9905-00-935-3863	339	7
6680-00-933-3599	522	6	9905-00-935-7777	125	12
6680-00-933-3600	95	9	9905-00-935-7777	329	5
9905-00-933-4632	446	7	5310-00-935-9022	78	31
9905-00-933-4635	446	11	5310-00-935-9022	216	11

CROSS REFERENCE INDEXES

NATIONAL STOCK NUMBER INDEX

STOCK NUMBER	FIGURE NO	ITEM NO	STOCK NUMBER	FIGURE NO	ITEM NO
5310-00-935-9022	438	5	4030-00-948-7315	227	4
5310-00-935-9022	475	5	4030-00-948-7315	228	10
5310-00-935-9022	476	35	4030-00-948-7315	280	17
5310-00-935-9022	494	2	4030-00-948-7315	286	4
5310-00-935-9022	500	17	3110-00-948-9796	146	11
5310-00-935-9022	516	17	3110-00-948-9796	362	10
6685-00-936-2139	95	5	3110-00-948-9796	363	6
2590-00-936-7873	382	20	3110-00-948-9796	367	10
2590-00-936-7873	427	22	5310-00-950-0039	253	6
2590-00-936-7873	429	18	3120-00-951-1850	388	12
3120-00-937-1164	387	23	5340-00-951-3536	34	7
5305-00-939-0576	365	13	5340-00-951-3536	67	7
5305-00-939-0576	366	8	5310-00-951-7209	276	7
5305-00-939-0576	422	14	5310-00-951-7209	277	8
5310-00-939-0783	260	16	5310-00-951-7209	289	15
5310-00-939-0783	498	16	5310-00-951-7209	290	12
5305-00-939-9204	362	18	2510-00-953-8976	261	23
5305-00-939-9204	363	14	3040-00-953-9907	142	12
5305-00-939-9204	370	16	2520-00-953-9908	146	12
5305-00-939-9204	373	7	3020-00-953-9909	142	10
4730-00-940-0947	466	18	4730-00-954-1281	4	6
5331-00-941-3762	201	8	4730-00-954-1281	24	15
2590-00-941-8668	BULK	19	4730-00-954-1281	25	10
5360-00-941-8684	78	34	4730-00-954-1281	153	6
5305-00-941-9460	157	10	5305-00-954-4295	266	9
5305-00-941-9460	163	10	3805-00-955-5320	201	12
5305-00-942-2196	380	23	5320-00-956-7355	316	3
5310-00-943-2141	246	13	5320-00-956-7355	319	8
4730-00-944-1553	46	7	5320-00-956-7362	326	20
4730-00-944-1553	52	19	5305-00-957-1497	255	9
4730-00-944-5888	466	21	5315-00-957-2399	292	14
5325-00-944-7691	95	18	5320-00-957-2500	454	23
9905-00-945-7637	129	64	5305-00-957-6641	34	13
5365-00-946-2231	518	22	5315-00-957-9389	499	5
5310-00-947-2962	151	12	5305-00-958-0585	352	10
5305-00-947-3437	16	4	5305-00-958-0586	352	11
5305-00-947-3437	16	8	5305-00-958-0656	342	11
5305-00-947-3437	16	13	5305-00-958-4347	342	16
3030-00-947-6751	498	17	5305-00-958-5248	431	13
5305-00-948-0749	220	17	5305-00-958-5267	368	65
5305-00-948-0749	221	13	5305-00-958-5267	394	16
5305-00-948-0749	223	18	5305-00-958-5453	347	1
5305-00-948-0749	224	19	5305-00-958-5453	348	6
5305-00-948-0749	225	23	5305-00-958-5453	349	8
5305-00-948-0803	231	12	5305-00-958-5453	350	10
5305-00-948-0803	233	13	5310-00-959-1488	29	24
5305-00-948-0803	359	5	5310-00-959-1488	78	18

CROSS REFERENCE INDEXES

NATIONAL STOCK NUMBER INDEX

STOCK NUMBER	FIGURE NO	ITEM NO	STOCK NUMBER	FIGURE NO	ITEM NO
5310-00-959-1488	106	4	5305-00-964-0503	381	28
5310-00-959-1488	120	24	5305-00-964-0565	19	26
5310-00-959-1488	121	30	5120-00-964-4489	525	6
5310-00-959-1488	123	29	5365-00-965-0870	34	9
5310-00-959-1488	124	27	3110-00-965-9908	398	20
5310-00-959-1488	125	21	6240-00-966-3831	104	22
5310-00-959-1488	126	25	2520-00-967-6281	421	1
5310-00-959-1488	127	23	2520-00-967-6282	420	1
5310-00-959-1488	128	26	5340-00-968-4060	356	3
5310-00-959-1488	129	56	5340-00-968-4060	509	1
5310-00-959-1488	179	1	4730-00-968-6129	133	17
5310-00-959-1488	200	5	4730-00-968-6129	153	7
5310-00-959-1488	264	7	4730-00-968-6129	387	20
5310-00-959-1488	279	22	4730-00-968-6129	394	28
5310-00-959-1488	280	32	4730-00-968-6129	397	16
5310-00-959-1488	281	13	4730-00-968-6129	398	42
5310-00-959-1488	283	21	4730-00-968-6129	423	26
5310-00-959-1488	283	46	4730-00-969-6941	325	8
5310-00-959-1488	284	3	6210-00-970-0330	351	2
5310-00-959-1488	354	32	5331-00-970-3461	33	2
5310-00-959-1488	375	20	5331-00-970-3461	74	3
5310-00-959-1488	376	1	2520-00-971-5016	132	1
5310-00-959-1488	382	17	3020-00-971-5017	135	6
5310-00-959-1488	382	29	3020-00-971-5018	135	5
5310-00-959-1488	406	11	3040-00-971-5019	134	3
5310-00-959-1488	425	9	3020-00-971-5020	134	8
5310-00-959-1488	427	19	3020-00-971-5021	135	3
5310-00-959-1488	429	9	3020-00-971-5022	134	11
5310-00-959-1488	429	15	5310-00-971-7989	33	5
5310-00-959-1488	474	3	5310-00-971-7989	38	3
5310-00-959-1488	486	7	5310-00-971-7989	41	18
5310-00-959-1488	492	16	5310-00-971-7989	65	8
5310-00-959-1488	492	26	5310-00-971-7989	65	25
5310-00-959-1488	502	37	5310-00-971-7989	66	7
5310-00-959-1488	503	28	8145-00-972-2591	458	3
5310-00-959-1488	504	37	2590-00-972-2632	392	12
5310-00-959-1488	522	11	2590-00-972-2634	388	19
4730-00-959-1629	462	14	5330-00-972-2635	388	6
5305-00-959-2703	325	15	5330-00-972-2635	392	4
5305-00-959-2723	363	18	5365-00-972-2637	69	9
5330-00-961-3596	208	5	3040-00-972-2638	388	4
5330-00-961-6314	19	30	3040-00-972-2639	392	1
5330-00-961-9470	66	18	3040-00-972-2640	387	29
5330-00-961-9470	71	2	3020-00-972-2641	387	19
4010-00-961-9780	BULK	18	2540-00-972-2642	434	7
5310-00-962-5610	5	8	3020-00-972-2643	398	35
2815-00-962-5623	15	13	3020-00-972-2644	398	26

CROSS REFERENCE INDEXES

NATIONAL STOCK NUMBER INDEX

STOCK NUMBER	FIGURE NO	ITEM NO	STOCK NUMBER	FIGURE NO	ITEM NO
5330-00-973-0040	89	6	5310-00-982-4908	269	7
4730-00-974-7313	47	22	5310-00-982-4908	270	9
4730-00-974-7313	49	23	5310-00-982-4908	271	5
4730-00-974-7313	50	15	5310-00-982-4908	272	1
4730-00-974-7313	50	16	5310-00-982-4908	273	5
4730-00-974-7313	53	16	5310-00-982-4908	274	4
2590-00-974-9670	393	6	5310-00-982-4908	275	7
5365-00-974-9851	25	5	5310-00-982-4908	276	16
5331-00-982-4259	403	9	5310-00-982-4908	280	14
5310-00-982-4903	219	30	5310-00-982-4908	291	7
5310-00-982-4903	220	31	5310-00-982-4908	344	12
5310-00-982-4903	221	26	5310-00-982-4908	356	15
5310-00-982-4903	222	31	5310-00-982-4908	357	6
5310-00-982-4903	223	29	5310-00-982-4908	367	18
5310-00-982-4903	224	30	5310-00-982-4908	402	19
5310-00-982-4903	225	34	5310-00-982-4908	426	14
5310-00-982-4908	42	7	5310-00-982-4908	427	24
5310-00-982-4908	43	4	5310-00-982-4908	429	23
5310-00-982-4908	44	7	5310-00-982-4908	459	19
5310-00-982-4908	45	8	5310-00-982-4908	509	3
5310-00-982-4908	70	11	5310-00-982-4912	40	12
5310-00-982-4908	79	21	5310-00-982-4912	70	12
5310-00-982-4908	80	18	5310-00-982-4912	78	19
5310-00-982-4908	83	7	5310-00-982-4912	79	11
5310-00-982-4908	93	8	5310-00-982-4912	80	6
5310-00-982-4908	100	7	5310-00-982-4912	81	1
5310-00-982-4908	113	27	5310-00-982-4912	93	1
5310-00-982-4908	117	5	5310-00-982-4912	103	15
5310-00-982-4908	148	4	5310-00-982-4912	117	23
5310-00-982-4908	149	9	5310-00-982-4912	169	10
5310-00-982-4908	150	1	5310-00-982-4912	174	18
5310-00-982-4908	151	2	5310-00-982-4912	186	8
5310-00-982-4908	152	5	5310-00-982-4912	187	4
5310-00-982-4908	152	10	5310-00-982-4912	204	9
5310-00-982-4908	164	1	5310-00-982-4912	210	1
5310-00-982-4908	165	7	5310-00-982-4912	251	22
5310-00-982-4908	169	32	5310-00-982-4912	252	23
5310-00-982-4908	176	11	5310-00-982-4912	254	4
5310-00-982-4908	200	9	5310-00-982-4912	258	30
5310-00-982-4908	214	19	5310-00-982-4912	262	2
5310-00-982-4908	234	5	5310-00-982-4912	263	2
5310-00-982-4908	235	3	5310-00-982-4912	267	11
5310-00-982-4908	236	7	5310-00-982-4912	269	3
5310-00-982-4908	237	2	5310-00-982-4912	286	25
5310-00-982-4908	251	21	5310-00-982-4912	288	1
5310-00-982-4908	258	3	5310-00-982-4912	341	11
5310-00-982-4908	259	16	5310-00-982-4912	354	18

CROSS REFERENCE INDEXES

NATIONAL STOCK NUMBER INDEX

STOCK NUMBER	FIGURE NO	ITEM NO	STOCK NUMBER	FIGURE NO	ITEM NO
5310-00-982-4912	356	14	5310-00-982-5012	391	9
5310-00-982-4912	357	1	5310-00-982-5014	386	7
5310-00-982-4912	402	11	5310-00-982-6562	484	2
5310-00-982-4912	428	19	5305-00-983-8082	386	14
5310-00-982-4912	459	10	5310-00-984-3806	244	2
5310-00-982-4912	466	12	5310-00-984-3806	245	10
5310-00-982-4912	478	1	5310-00-984-3806	279	35
5310-00-982-4998	389	6	5310-00-984-3806	281	9
5310-00-982-5009	2	12	5310-00-984-3806	281	41
5310-00-982-5009	140	7	5310-00-984-3806	283	28
5310-00-982-5009	219	17	5310-00-984-3807	29	29
5310-00-982-5009	220	18	5310-00-984-3807	78	20
5310-00-982-5009	221	14	5310-00-984-3807	130	7
5310-00-982-5009	222	18	5310-00-984-3807	176	9
5310-00-982-5009	223	16	5310-00-984-3807	249	11
5310-00-982-5009	224	17	5310-00-984-3807	266	15
5310-00-982-5009	225	24	5310-00-984-3807	324	18
5310-00-982-5009	227	16	5310-00-984-3807	431	16
5310-00-982-5009	228	1	5310-00-984-3807	466	27
5310-00-982-5009	229	6	5310-00-984-3807	500	4
5310-00-982-5009	231	3	5310-00-984-3807	502	29
5310-00-982-5009	232	3	5305-00-984-4983	347	7
5310-00-982-5009	233	2	5305-00-984-4988	349	13
5310-00-982-5009	241	13	5305-00-984-5676	279	27
5310-00-982-5009	243	2	5305-00-984-5676	283	16
5310-00-982-5009	276	10	5305-00-984-5677	281	6
5310-00-982-5009	277	9	5305-00-984-5677	492	5
5310-00-982-5009	285	7	5305-00-984-5680	488	3
5310-00-982-5009	286	22	5305-00-984-5680	490	3
5310-00-982-5009	290	2	5305-00-984-5680	491	3
5310-00-982-5009	353	5	5305-00-984-5680	492	19
5310-00-982-5009	358	14	5305-00-984-5680	516	3
5310-00-982-5009	367	31	5305-00-984-5691	380	21
5310-00-982-5009	422	17	5305-00-984-6189	95	6
5310-00-982-5009	487	5	5305-00-984-6189	112	11
5310-00-982-5012	219	16	5305-00-984-6189	346	6
5310-00-982-5012	220	20	5305-00-984-6191	307	16
5310-00-982-5012	221	15	5305-00-984-6191	308	16
5310-00-982-5012	222	17	5305-00-984-6191	326	22
5310-00-982-5012	223	15	5305-00-984-6191	327	12
5310-00-982-5012	224	16	5305-00-984-6192	118	5
5310-00-982-5012	225	25	5305-00-984-6192	261	24
5310-00-982-5012	231	4	5305-00-984-6195	59	9
5310-00-982-5012	233	3	5305-00-984-6195	94	3
5310-00-982-5012	276	14	5305-00-984-6195	109	16
5310-00-982-5012	359	7	5305-00-984-6208	398	12
5310-00-982-5012	359	8	5305-00-984-6209	29	6

CROSS REFERENCE INDEXES

NATIONAL STOCK NUMBER INDEX

STOCK NUMBER	FIGURE NO	ITEM NO	STOCK NUMBER	FIGURE NO	ITEM NO
5305-00-984-6210	48	8	5305-00-989-7434	268	10
5305-00-984-6210	52	8	5305-00-989-7434	269	22
5305-00-984-6210	77	10	5305-00-989-7434	474	15
5305-00-984-6210	98	6	5305-00-989-7434	498	5
5305-00-984-6210	375	17	5305-00-989-7434	502	9
5305-00-984-6210	503	21	5305-00-989-7434	504	27
5305-00-984-6211	476	6	5305-00-989-7435	93	14
5305-00-984-6212	90	20	5305-00-989-7435	251	16
5305-00-984-6212	501	11	5305-00-989-7435	463	16
5305-00-984-6213	297	22	5305-00-989-7435	470	16
5305-00-984-6221	463	14	5310-00-990-1361	352	15
5305-00-984-6221	470	14	5305-00-990-6444	94	6
5305-00-984-6226	112	15	5305-00-990-6444	101	5
5975-00-984-6582	481	7	5305-00-990-7168	373	42
5975-00-984-6582	498	11	5995-00-991-6707	108	7
5975-00-984-6582	519	6	5935-00-991-6708	108	27
5305-00-984-7341	398	5	5930-00-991-6713	108	8
5305-00-984-7342	78	15	5305-00-993-1848	318	14
5340-00-984-8540	46	20	5305-00-993-1848	352	10
5340-00-984-8540	47	13	5305-00-993-1848	352	11
5340-00-984-8540	49	9	5305-00-993-1848	471	9
5340-00-984-8540	50	8	5305-00-993-1848	480	7
5340-00-984-8540	52	17	5305-00-993-1848	502	1
5340-00-984-8540	53	13	5305-00-993-1848	503	38
5340-00-984-8540	54	5	5305-00-993-1848	504	45
5340-00-984-8540	55	5	5305-00-993-1851	252	14
5340-00-984-8540	56	12	5305-00-993-2461	252	9
5340-00-984-8540	57	5	5305-00-993-2461	269	21
5340-00-984-8540	125	23	5305-00-993-2461	441	4
5340-00-984-8540	435	7	5305-00-993-2463	215	7
5310-00-984-8818	391	14	5305-00-993-2738	121	46
5340-00-985-0823	292	17	5305-00-993-2738	129	57
5305-00-988-1170	280	21	5305-00-993-2738	441	3
5305-00-988-1170	281	30	5305-00-993-2738	450	17
5305-00-988-1723	119	11	5305-00-993-2738	457	2
5305-00-988-1724	439	4	6620-00-993-5546	109	12
5305-00-988-1724	440	1	2640-00-994-5773	209	4
5305-00-988-1725	266	8	5305-00-995-3442	317	8
5305-00-988-1725	442	1	5305-00-995-3444	261	33
5305-00-988-1726	266	13	5305-00-995-3569	256	2
5305-00-988-1727	39	9	2990-00-997-1532	466	8
5305-00-988-1728	296	34	5310-00-998-0608	285	11
5305-00-988-9265	299	36	5325-00-998-3351	95	14
4730-00-989-3550	378	23	2530-00-998-4711	365	18
5305-00-989-7434	46	11	6220-00-998-6142	104	24
5305-00-989-7434	52	8	3460-00-999-1210	525	2
5305-00-989-7434	52	14	4030-00-999-4048	227	2

CROSS REFERENCE INDEXES

NATIONAL STOCK NUMBER INDEX

STOCK NUMBER	FIGURE NO	ITEM NO	STOCK NUMBER	FIGURE NO	ITEM NO
4030-00-999-4048	228	13	2590-01-017-6849	462	2
5315-00-999-4238	355	7	2540-01-017-8347	469	7
2590-00-999-5434	398	2	2540-01-018-0498	469	3
5340-00-999-6467	286	20	5331-01-019-2448	388	22
3110-00-999-6469	377	43	2920-01-020-2095	498	18
5360-00-999-6470	381	20	6125-01-020-7268	344	1
9905-00-999-7369	453	5	2540-01-021-8684	469	19
9905-00-999-7369	453	6	2510-01-022-2580	300	17
9905-00-999-7370	453	7	2510-01-022-2580	313	24
9905-00-999-7370	453	8	2510-01-022-5783	256	4
6220-00-999-7805	105	1	6150-01-022-6004	483	1
6240-00-999-7806	105	4	2540-01-022-6076	469	12
4730-01-003-5104	466	14	2540-01-022-6077	469	17
5365-01-005-3004	420	16	5330-01-023-0269	133	9
5935-01-005-3579	332	6	5330-01-023-0269	141	13
5305-01-006-2052	303	31	5330-01-023-0269	143	12
2540-01-008-1501	460	23	5330-01-023-0269	143	15
4730-01-008-2948	46	18	5330-01-023-0269	156	11
4730-01-008-2948	48	6	5330-01-023-0269	156	31
4730-01-008-2948	52	6	5330-01-023-0269	162	11
5340-01-008-6448	108	20	5330-01-023-0269	162	31
5305-01-010-2362	79	27	2540-01-023-2730	481	9
5305-01-010-2362	434	4	2510-01-024-3618	300	18
6210-01-010-2514	352	8	2510-01-024-3618	313	25
9905-01-013-4599	450	9	2510-01-024-3619	300	16
9905-01-013-8723	330	3	2510-01-024-3619	313	27
9905-01-013-8723	331	6	5935-01-024-4159	337	10
9905-01-013-8723	331	13	5340-01-025-4033	463	17
9905-01-013-8723	332	7	5340-01-025-4033	470	17
9905-01-013-8723	334	4	4730-01-026-0929	215	6
9905-01-013-8723	334	9	5340-01-026-3251	114	4
9905-01-013-8723	335	3	6150-01-026-4623	125	1
9905-01-013-8723	335	16	3020-01-026-4798	498	19
9905-01-013-8723	349	11	2510-01-027-0203	241	9
9905-01-013-8723	351	5	4010-01-027-0356	362	31
2920-01-014-5236	498	KIT	4010-01-027-0356	363	26
2540-01-015-0182	469	9	4010-01-027-0356	367	15
4730-01-015-1094	190	9	4730-01-027-6582	462	32
4730-01-015-1094	198	1	4730-01-027-6590	216	9
2540-01-015-4416	469	18	5306-01-028-2443	324	25
2540-01-015-4420	469	8	5305-01-028-4831	340	6
2510-01-015-4421	469	5	5305-01-028-8869	89	25
2510-01-015-4422	469	6	4730-01-030-4950	398	45
5307-01-016-4423	374	27	5315-01-031-4458	168	8
3120-01-016-4883	201	35	5305-01-032-2313	66	12
2540-01-016-5676	469	1	7690-01-032-5639	462	39
9905-01-017-4748	460	9	5320-01-032-6530	280	31

CROSS REFERENCE INDEXES

NATIONAL STOCK NUMBER INDEX

STOCK NUMBER	FIGURE NO	ITEM NO	STOCK NUMBER	FIGURE NO	ITEM NO
9905-01-032-7002	463	21	2910-01-051-4292	72	3
9905-01-032-7002	467	1	5340-01-052-9022	311	26
5305-01-032-7355	136	11	5340-01-052-9022	312	26
5305-01-032-8586	79	12	5340-01-052-9023	311	14
5305-01-032-8586	80	1	5340-01-052-9023	312	14
6150-01-034-1229	122	1	5340-01-052-9024	311	5
4010-01-035-0159	370	23	5340-01-052-9024	312	5
4820-01-035-7882	471	5	4720-01-053-1535	20	12
2590-01-036-6735	406	18	6680-01-053-9501	496	1
5360-01-036-8596	167	1	9905-01-054-0357	449	2
5360-01-037-1083	167	6	5310-01-054-2568	158	11
5305-01-038-4760	423	29	9905-01-054-3827	450	13
5340-01-038-7759	252	10	9905-01-054-3828	450	20
5340-01-038-7759	269	19	9905-01-054-4002	450	12
5340-01-038-7759	271	4	7690-01-054-4004	454	10
2510-01-038-8290	499	KIT	5330-01-054-4011	342	8
4730-01-039-8105	459	8	5325-01-054-6989	342	22
2510-01-039-8564	499	6	5310-01-057-3098	460	35
5935-01-040-0463	330	10	5305-01-058-0749	79	32
5310-01-040-7465	167	2	5305-01-058-0749	80	10
5360-01-042-9532	368	31	5315-01-058-4551	4	14
5310-01-043-5217	166	31	4720-01-058-7213	BULK	37
2590-01-043-5334	487	KIT	5315-01-058-7268	208	3
2510-01-043-5335	472	7	4720-01-058-9489	401	17
2930-01-043-7894	82	7	4720-01-058-9490	401	22
5340-01-043-8007	472	2	4710-01-058-9494	401	23
5330-01-044-2096	18	6	5305-01-059-0121	91	15
5975-01-044-5419	348	5	5330-01-060-0992	432	14
2540-01-044-6218	459	13	5330-01-060-9061	201	14
5340-01-044-8384	238	5	4730-01-062-1691	468	13
5310-01-045-3708	206	9	5306-01-062-2334	206	14
5310-01-045-3709	206	9	5306-01-062-2334	208	15
2520-01-045-6033	397	23	6680-01-063-0266	214	2
5331-01-046-3300	394	8	6680-01-063-0266	219	2
9905-01-046-4676	450	19	5305-01-063-5055	511	1
9905-01-046-4677	450	14	5305-01-063-5055	512	1
5330-01-046-7449	28	12	2540-01-063-5830	266	2
2540-01-046-9402	313	14	5310-01-063-8522	460	34
4730-01-047-3667	381	12	9905-01-065-6182	447	1
9340-01-047-4100	257	5	9905-01-065-6183	447	3
2815-01-048-6702	14	13	5340-01-065-7287	326	14
5340-01-048-8668	79	33	5310-01-066-2942	30	21
5340-01-048-8668	80	9	5305-01-066-3431	461	38
5310-01-048-9662	29	22	5305-01-066-8646	319	35
5330-01-049-7374	111	12	3110-01-067-1432	398	28
5330-01-051-1053	37	2	2590-01-067-1742	119	16
5330-01-051-4243	72	4	2530-01-067-1749	208	7

CROSS REFERENCE INDEXES

NATIONAL STOCK NUMBER INDEX

STOCK NUMBER	FIGURE NO	ITEM NO	STOCK NUMBER	FIGURE NO	ITEM NO
2530-01-067-1750	208	7	2910-01-076-8632	30	7
6150-01-067-4697	117	31	5935-01-077-2622	119	14
4730-01-067-4711	471	15	4730-01-077-6451	50	4
6150-01-067-4719	91	4	4730-01-078-0682	35	4
6150-01-067-4720	113	22	4730-01-078-2731	41	14
6150-01-067-4720	464	10	4730-01-078-4703	33	3
5320-01-068-2340	299	34	4730-01-078-4703	38	6
5320-01-068-2340	315	25	4710-01-079-0034	41	11
4820-01-068-2983	462	30	4310-01-079-3383	201	43
5320-01-069-6364	306	15	3010-01-079-3461	27	13
2920-01-069-6997	91	9	5342-01-079-4678	30	12
9905-01-069-7222	119	25	3120-01-079-5208	16	9
9905-01-069-7222	329	3	5315-01-079-6506	30	9
9905-01-069-7222	330	2	5330-01-079-6514	24	17
9905-01-069-7222	332	2	5310-01-079-6708	30	4
9905-01-069-7222	336	2	4310-01-079-6938	201	32
9905-01-069-7222	336	5	5306-01-079-7027	10	12
9905-01-069-7222	337	2	5305-01-079-7028	30	5
9905-01-069-7222	337	7	5310-01-079-7059	243	20
9905-01-069-7222	338	4	5340-01-079-8097	41	21
9905-01-069-7222	338	7	3110-01-079-8190	33	13
9905-01-069-7222	339	6	3110-01-079-8190	38	13
9905-01-069-7222	346	12	3120-01-079-9882	242	12
9905-01-069-7222	349	6	5307-01-080-0492	243	40
9905-01-069-7222	349	18	2990-01-080-0533	201	1
9905-01-069-7222	350	4	4730-01-080-0930	243	7
5315-01-070-2168	432	11	5306-01-080-4757	243	32
9390-01-070-5959	460	32	5330-01-080-5021	5	9
4730-01-070-6667	41	15	2510-01-080-6424	243	36
5120-01-072-2952	528	2	5310-01-080-9007	243	3
5305-01-072-4270	5	7	5360-01-080-9008	243	14
5331-01-072-4436	30	17	5310-01-080-9012	242	4
5305-01-072-8816	25	9	5310-01-080-9012	243	9
5305-01-072-8826	33	12	5315-01-080-9051	243	33
5305-01-072-8826	38	12	2510-01-081-9226	354	36
5330-01-072-8830	62	9	5330-01-082-1906	9	4
5330-01-072-8830	64	11	2590-01-082-2526	362	28
5330-01-072-8830	65	20	2510-01-082-2642	279	31
5331-01-072-8983	33	11	2540-01-082-3592	283	11
5331-01-072-8983	38	11	5342-01-082-3595	288	6
5331-01-072-8984	35	5	5340-01-082-3596	260	6
5306-01-075-2503	396	13	4030-01-082-3597	279	16
5342-01-075-2625	258	10	3020-01-082-3598	364	3
5306-01-075-8519	22	11	3040-01-082-3599	364	26
5306-01-075-8519	476	16	5340-01-082-3611	385	7
4730-01-076-2735	399	20	2510-01-082-3788	283	24
2510-01-076-4339	261	26	6150-01-082-3818	121	31

CROSS REFERENCE INDEXES

NATIONAL STOCK NUMBER INDEX

STOCK NUMBER	FIGURE NO	ITEM NO	STOCK NUMBER	FIGURE NO	ITEM NO
6150-01-082-3818	129	32	5305-01-088-6019	201	40
5330-01-082-6985	8	13	5305-01-088-6019	214	17
2540-01-082-7457	283	37	2540-01-088-6036	284	2
2520-01-082-8619	150	4	5340-01-088-9152	236	16
2520-01-082-8619	151	4	5340-01-088-9153	219	9
2520-01-082-8619	152	2	5340-01-088-9153	220	9
3120-01-082-9008	364	21	5340-01-088-9153	221	7
2510-01-083-1105	288	4	5340-01-088-9153	222	10
2510-01-083-1106	288	2	5340-01-088-9153	224	9
5340-01-083-1107	354	26	5340-01-088-9153	225	17
2510-01-083-1156	283	24	3040-01-088-9161	219	25
4010-01-083-1159	280	16	3040-01-088-9161	221	20
3990-01-083-5407	365	10	3040-01-088-9161	222	26
5306-01-083-5536	104	10	3040-01-088-9161	223	24
5315-01-083-9387	280	20	3040-01-088-9161	224	25
4310-01-084-7148	201	9	5310-01-088-9298	210	6
2510-01-084-9633	256	26	4720-01-088-9680	463	3
2815-01-085-2569	16	1	4720-01-088-9680	470	3
2815-01-085-2618	15	5	5340-01-089-1355	236	11
3010-01-085-2732	27	11	6210-01-089-3037	441	7
3010-01-085-2732	201	41	5305-01-089-3070	244	1
5935-01-085-3305	342	17	5330-01-089-3073	217	13
3120-01-085-3338	364	1	2540-01-089-5017	357	5
3120-01-085-3338	394	47	2540-01-089-5018	357	12
2540-01-085-3588	279	18	3020-01-089-7333	389	12
2540-01-085-3589	240	1	5340-01-089-9128	219	18
2530-01-085-3592	364	25	5340-01-089-9128	220	16
3130-01-085-3595	365	29	5340-01-089-9128	221	12
2590-01-085-3596	355	1	5340-01-089-9128	222	19
2530-01-085-3787	370	27	5340-01-089-9128	223	17
4730-01-085-4156	201	54	5340-01-089-9128	224	18
4820-01-085-4762	399	25	5340-01-089-9128	225	22
5305-01-085-8197	6	3	2530-01-089-9129	210	7
3040-01-086-1449	33	10	5305-01-090-3012	320	22
3040-01-086-1449	38	10	5340-01-090-4479	319	9
5360-01-086-3480	201	10	5325-01-090-4485	59	8
5330-01-086-3523	25	1	4730-01-090-6468	462	13
2815-01-086-4508	10	9	5306-01-090-8620	280	4
5340-01-086-6193	5	3	2910-01-090-9345	37	1
5305-01-086-7036	85	1	4010-01-090-9352	286	3
6625-01-086-9580	95	8	5305-01-091-2498	89	21
5340-01-087-0681	5	2	2540-01-091-5449	357	4
5340-01-087-0682	5	4	9340-01-091-9036	261	36
3120-01-087-3004	10	13	5325-01-091-9078	496	15
5305-01-088-6019	19	40	4730-01-091-9370	215	1
5305-01-088-6019	24	18	4730-01-091-9370	475	24
5305-01-088-6019	86	7	4730-01-091-9370	476	8

CROSS REFERENCE INDEXES

NATIONAL STOCK NUMBER INDEX

STOCK NUMBER	FIGURE NO	ITEM NO	STOCK NUMBER	FIGURE NO	ITEM NO
2540-01-092-1264	431	1	5340-01-100-2084	80	34
4310-01-092-9816	27	4	1680-01-100-5608	18	5
5342-01-093-4151	78	30	5340-01-101-0007	394	38
2590-01-093-4152	KITS	12	3120-01-101-0076	387	17
5342-01-093-4153	81	17	5310-01-101-0077	387	11
5342-01-093-4154	79	28	3040-01-101-0085	392	3
5342-01-093-4154	80	33	3040-01-101-0086	394	24
6150-01-093-4262	129	5	5340-01-101-0090	387	18
2520-01-093-4274	149	1	3040-01-101-0096	392	17
4820-01-093-5785	KITS	34	5340-01-101-0627	106	6
2520-01-093-5841	159	2	5340-01-101-6713	364	34
4310-01-094-0791	214	1	2530-01-101-8357	208	7
2510-01-094-6714	242	1	2510-01-101-8358	295	1
4730-01-095-5833	182	3	2510-01-101-8359	295	1
4730-01-095-5833	183	3	4320-01-101-8360	379	19
2815-01-096-9198	16	2	4730-01-101-8409	400	15
2510-01-097-0149	258	18	5340-01-101-8449	100	2
2510-01-097-0149	259	30	2540-01-101-8453	313	21
2510-01-097-0149	288	3	2520-01-102-3494	143	1
2510-01-097-0168	259	31	2520-01-102-6908	397	1
4910-01-097-6948	526	7	2510-01-103-5995	283	37
5340-01-097-8094	288	7	5365-01-103-6006	404	6
5330-01-097-8248	133	26	5330-01-104-7355	254	16
2910-01-097-8591	70	3	5340-01-104-7400	260	4
2510-01-098-1911	258	17	5306-01-104-8389	260	13
2640-01-098-2029	209	5	5305-01-104-9018	260	1
2910-01-098-5093	38	16	5305-01-104-9018	266	45
2910-01-098-5093	65	22	5305-01-104-9018	267	23
2910-01-098-5093	66	13	5305-01-104-9019	255	3
4320-01-098-5115	33	14	5305-01-104-9019	476	10
4320-01-098-5115	38	14	5340-01-104-9075	260	14
5330-01-098-6555	323	10	5340-01-104-9076	260	15
5330-01-098-6555	BULK	23	5975-01-105-1878	120	18
5330-01-098-6668	158	32	5975-01-105-1878	121	18
2910-01-098-6741	65	2	5975-01-105-1878	124	18
2910-01-098-6741	66	2	5975-01-105-1878	125	14
5330-01-099-0554	111	6	5975-01-105-1878	128	18
5310-01-099-2550	277	18	5315-01-105-3318	300	10
5310-01-099-2550	289	3	5315-01-105-3318	313	8
5310-01-099-4698	79	16	7690-01-105-5979	453	3
5310-01-099-4698	80	31	5342-01-105-6456	375	8
5975-01-099-6418	341	7	2910-01-105-6457	30	7
5340-01-099-6434	106	6	2590-01-105-6460	375	5
4730-01-099-6474	185	7	5340-01-105-6586	375	18
5330-01-099-9422	82	3	2590-01-105-6637	375	3
5310-01-100-2067	104	5	2590-01-105-6638	375	2
5340-01-100-2084	79	22	5325-01-105-6693	138	21

CROSS REFERENCE INDEXES

NATIONAL STOCK NUMBER INDEX

STOCK NUMBER	FIGURE NO	ITEM NO	STOCK NUMBER	FIGURE NO	ITEM NO
4730-01-106-0202	4	26	5340-01-109-7553	357	14
4730-01-106-0202	8	11	5340-01-109-7950	462	41
4730-01-106-0202	19	19	5340-01-109-7950	467	8
4730-01-106-0202	22	12	4730-01-109-8001	435	12
4730-01-106-0202	24	4	5305-01-109-9307	33	4
4730-01-106-0202	86	2	5305-01-109-9307	38	4
5330-01-106-2067	296	27	5342-01-110-1505	65	18
5330-01-106-2067	297	26	5342-01-110-1505	66	10
5315-01-106-4036	388	2	2510-01-110-4061	279	37
5365-01-106-4282	365	2	5310-01-110-4242	167	7
5365-01-106-4286	365	1	4330-01-110-9054	70	6
5330-01-106-4443	296	35	7690-01-111-2265	456	2
4730-01-107-2027	387	13	9905-01-111-3967	447	6
4730-01-107-2027	402	8	2590-01-111-5391	111	7
4730-01-107-2027	423	27	5310-01-112-4307	31	3
4730-01-107-2027	424	21	5310-01-112-4307	201	66
5307-01-107-3675	354	37	5305-01-112-4312	89	8
5340-01-107-5219	357	13	5340-01-112-8909	50	10
5340-01-107-5220	357	11	5340-01-112-8909	184	19
5340-01-107-6971	97	2	5305-01-112-9021	65	19
2940-01-107-9689	KITS	32	5305-01-112-9021	86	11
5935-01-107-9924	349	21	5305-01-112-9110	32	4
5365-01-107-9967	269	20	5305-01-112-9110	37	4
5365-01-107-9967	270	3	5305-01-112-9110	62	8
5365-01-107-9967	271	3	5305-01-112-9110	64	12
5340-01-108-0996	340	10	5305-01-112-9110	65	27
9905-01-108-1033	447	5	5305-01-113-1179	31	5
9905-01-108-1036	447	7	5365-01-113-4332	426	7
5306-01-108-3185	279	6	5305-01-114-0895	7	13
5306-01-108-3185	283	4	6150-01-114-3697	112	10
5306-01-108-3186	279	12	2510-01-114-7384	469	15
5306-01-108-3186	283	9	2815-01-114-7398	14	3
2540-01-108-5052	266	5	2815-01-114-7399	19	39
5340-01-108-5100	437	2	2815-01-114-7400	27	1
5342-01-108-5102	437	7	2520-01-114-7402	371	15
5340-01-108-5111	437	2	5306-01-114-7411	437	3
9905-01-108-5164	454	17	2540-01-114-7412	437	11
5342-01-108-7265	229	7	2510-01-114-7416	474	27
5315-01-108-7340	245	7	6250-01-114-7549	352	4
5340-01-108-9109	229	8	5930-01-114-7581	345	6
3040-01-108-9126	261	3	5925-01-114-7582	343	10
5365-01-108-9258	500	8	5925-01-114-7584	340	13
5340-01-108-9268	500	11	7690-01-114-7621	452	5
5305-01-109-1292	65	9	5340-01-114-7654	252	20
5365-01-109-2472	357	15	5340-01-114-7656	256	33
5342-01-109-4013	65	28	5340-01-114-7657	256	31
6685-01-109-5695	523	1	5975-01-114-7661	342	4

CROSS REFERENCE INDEXES

NATIONAL STOCK NUMBER INDEX

STOCK NUMBER	FIGURE NO	ITEM NO	STOCK NUMBER	FIGURE NO	ITEM NO
6110-01-114-7701	343	6	5365-01-119-4954	64	17
5340-01-114-7706	459	16	5315-01-119-5239	373	46
5340-01-114-7706	471	24	5330-01-119-5680	150	16
5340-01-114-7712	433	1	5330-01-119-5801	368	7
5340-01-114-7712	492	1	5305-01-119-8621	27	15
2590-01-114-7741	390	11	5305-01-119-8621	201	64
5340-01-114-7747	343	2	3040-01-119-8711	373	22
5340-01-114-7748	343	20	5305-01-119-8889	371	25
5925-01-115-0557	340	7	5310-01-119-9356	137	10
5975-01-115-0616	348	8	5310-01-120-1443	137	4
3020-01-115-0619	389	9	3040-01-120-2164	243	22
3020-01-115-0619	390	4	2990-01-120-2883	9	2
5930-01-115-2322	345	3	5340-01-120-2891	223	9
4730-01-115-2648	476	39	3040-01-120-3054	243	25
7690-01-115-7052	114	19	5975-01-120-3728	342	5
7690-01-115-7052	454	20	5360-01-120-4610	111	11
5975-01-115-7087	342	2	2590-01-120-8447	293	13
5975-01-116-6269	342	20	2590-01-120-8447	294	10
5310-01-117-0610	243	24	2510-01-120-8448	293	1
2910-01-117-3689	KITS	5	2510-01-120-8449	293	3
5340-01-117-3793	266	43	3120-01-120-8450	373	15
5420-01-117-4884	341	2	2590-01-120-8451	373	10
5940-01-117-4895	343	3	6150-01-120-8483	337	6
2930-01-117-5238	24	10	2590-01-120-8506	390	1
2590-01-117-6596	416	1	2590-01-120-8512	370	11
2590-01-117-6597	415	3	4730-01-120-8547	399	28
6105-01-117-7944	412	21	9520-01-120-8551	373	8
5340-01-117-9876	113	30	9390-01-120-9864	261	18
5306-01-118-2300	18	9	2930-01-121-2539	84	5
5360-01-118-5596	18	8	2930-01-121-2540	84	6
4730-01-118-5972	158	15	2520-01-121-2542	423	34
9905-01-118-6092	452	4	5340-01-121-2544	468	3
5305-01-118-8826	17	15	3040-01-121-2625	427	14
5340-01-119-2642	243	28	4720-01-121-2632	475	23
5340-01-119-2643	243	41	4720-01-121-2633	475	15
5365-01-119-2644	243	13	5365-01-121-2635	428	24
2530-01-119-2645	243	12	2990-01-121-2651	477	5
5340-01-119-2646	243	4	2990-01-121-2652	477	1
5315-01-119-2733	242	15	5305-01-121-2696	309	25
5340-01-119-2735	243	26	5305-01-121-2696	310	23
5360-01-119-2736	243	5	5365-01-121-3068	11	10
5360-01-119-2737	243	30	5940-01-121-4280	112	9
5365-01-119-2739	243	21	5970-01-121-6587	112	8
5305-01-119-3606	342	15	7530-01-121-9866	496	11
2510-01-119-4094	223	11	2930-01-121-9867	82	4
2590-01-119-4103	403	8	5340-01-121-9870	459	12
5306-01-119-4271	201	59	4730-01-121-9880	376	4

CROSS REFERENCE INDEXES

NATIONAL STOCK NUMBER INDEX

STOCK NUMBER	FIGURE NO	ITEM NO	STOCK NUMBER	FIGURE NO	ITEM NO
5330-01-121-9886	261	16	5310-01-122-6109	412	24
5331-01-122-0492	416	10	5310-01-122-6110	414	4
5331-01-122-0492	416	33	5310-01-122-6111	412	17
5360-01-122-0634	410	14	5310-01-122-6112	412	35
5305-01-122-0851	416	2	4730-01-122-6117	481	16
5305-01-122-0851	416	25	5310-01-122-6130	410	16
5330-01-122-0864	416	4	5310-01-122-6148	408	3
5330-01-122-0864	416	27	5310-01-122-6148	409	2
5315-01-122-2014	409	15	5310-01-122-6148	411	3
5342-01-122-2015	412	3	5310-01-122-6148	412	26
5315-01-122-2031	417	3	5310-01-122-6149	414	2
5315-01-122-2033	411	8	5310-01-122-6150	409	30
2815-01-122-4010	15	9	5310-01-122-6150	412	16
5342-01-122-4489	408	5	5310-01-122-6151	412	36
5315-01-122-4490	410	3	5310-01-122-6152	409	9
5342-01-122-4491	409	24	5310-01-122-6153	412	39
5310-01-122-4492	412	40	5310-01-122-7676	409	31
5310-01-122-4595	407	3	5310-01-122-7676	410	9
5340-01-122-4596	409	8	5310-01-122-7677	409	17
5315-01-122-4602	410	4	5340-01-122-8002	8	14
5315-01-122-4602	411	11	5315-01-122-8482	410	12
5330-01-122-4609	416	7	5305-01-122-8516	451	10
5330-01-122-4609	416	30	5310-01-123-0905	416	12
5331-01-122-4612	415	17	5310-01-123-0905	416	35
5331-01-122-4613	416	14	2990-01-123-3454	19	10
5331-01-122-4613	416	37	4730-01-123-4546	377	39
5340-01-122-4632	411	2	5975-01-123-4562	342	3
5305-01-122-4634	414	3	2940-01-123-4875	19	20
5305-01-122-4635	414	7	5315-01-123-6812	378	5
5325-01-122-4661	415	5	2540-01-123-6823	518	17
5325-01-122-4661	416	3	5325-01-123-7063	416	9
5325-01-122-4661	416	26	5325-01-123-7063	416	32
5305-01-122-4692	417	4	5365-01-123-7082	409	5
5305-01-122-4693	412	4	5342-01-123-8045	414	8
5305-01-122-4702	409	21	5340-01-123-8324	414	10
5305-01-122-4703	411	6	2815-01-124-0232	10	11
5330-01-122-5392	415	18	2815-01-124-0232	27	16
5305-01-122-5474	409	16	4730-01-124-0293	16	18
5330-01-122-5636	415	9	5340-01-124-3189	217	7
5330-01-122-5637	416	15	4930-01-124-3523	18	11
5330-01-122-5637	416	38	4730-01-124-3762	33	20
5305-01-122-5638	412	37	4730-01-124-3762	38	20
5305-01-122-5639	412	23	2590-01-124-5052	378	10
5310-01-122-5992	410	6	5975-01-124-5053	342	1
5310-01-122-5993	415	15	5340-01-124-5054	378	4
5310-01-122-6109	409	1	9515-01-124-5055	299	41
5310-01-122-6109	411	4	5310-01-124-6463	27	20

CROSS REFERENCE INDEXES

NATIONAL STOCK NUMBER INDEX

STOCK NUMBER	FIGURE NO	ITEM NO	STOCK NUMBER	FIGURE NO	ITEM NO
4720-01-125-4467	414	6	4730-01-126-1723	412	45
4720-01-125-5521	412	34	2530-01-126-3432	210	5
4720-01-125-5865	414	14	5330-01-126-3469	368	41
4720-01-125-5867	412	19	4730-01-126-3541	414	16
5340-01-125-6078	287	19	5340-01-126-3552	498	3
5360-01-125-6118	378	6	4730-01-126-3845	412	22
5325-01-125-6136	418	42	5330-01-126-8667	11	1
2590-01-125-6154	462	36	5305-01-126-8811	19	28
2590-01-125-6154	467	7	2815-01-126-9367	19	31
3040-01-125-6491	415	6	5315-01-126-9412	409	28
5975-01-125-6777	342	19	5315-01-126-9484	415	2
2530-01-125-9272	KITS	38	5315-01-126-9485	415	1
3040-01-125-9678	411	14	4730-01-126-9755	74	10
4730-01-125-9679	416	18	5360-01-127-0858	410	7
4730-01-125-9680	415	19	2815-01-127-1060	15	11
4730-01-125-9680	416	19	4710-01-127-2340	17	5
4730-01-125-9681	414	21	2815-01-127-3597	15	11
4730-01-125-9681	416	16	2815-01-127-3598	15	11
4820-01-125-9698	416	22	5340-01-127-6920	287	17
4310-01-125-9714	416	13	5340-01-127-6921	378	3
4310-01-125-9714	416	36	5305-01-127-7087	452	2
4720-01-125-9759	414	15	5340-01-127-7307	254	25
4720-01-125-9767	412	42	4720-01-128-0179	378	13
4720-01-125-9768	412	8	4720-01-128-0331	20	1
3040-01-125-9828	415	16	5975-01-128-0390	461	4
2520-01-125-9837	417	1	5310-01-128-1592	158	11
4730-01-125-9965	412	1	5305-01-128-4095	370	26
4730-01-125-9965	414	19	3120-01-128-5222	409	13
4730-01-125-9969	412	32	5410-01-128-5529	300	11
4730-01-125-9969	414	17	5410-01-128-5529	313	10
4730-01-125-9975	409	12	2540-01-128-5545	469	2
4730-01-125-9975	415	14	5360-01-128-6186	95	17
4730-01-125-9975	417	2	5310-01-128-6503	95	16
4730-01-126-0218	409	3	5925-01-128-9524	343	9
4730-01-126-0218	410	11	2510-01-129-0278	378	15
4730-01-126-0218	411	7	5306-01-129-0327	152	4
3040-01-126-0230	409	25	5365-01-129-0399	255	10
4730-01-126-0265	412	33	5315-01-129-2243	143	6
4730-01-126-0265	414	13	5305-01-129-4214	201	58
4730-01-126-0266	414	5	3040-01-129-4302	27	6
5430-01-126-0268	412	30	5305-01-129-4384	31	7
5315-01-126-0601	14	15	2510-01-129-6074	283	11
5310-01-126-1045	27	21	5330-01-129-6541	27	17
5305-01-126-1128	32	8	5305-01-129-6901	17	21
5305-01-126-1128	62	11	3120-01-129-7659	201	42
5305-01-126-1128	64	9	5315-01-129-9190	372	11
5305-01-126-1128	65	23	2530-01-130-2339	201	38

CROSS REFERENCE INDEXES

NATIONAL STOCK NUMBER INDEX

STOCK NUMBER	FIGURE NO	ITEM NO	STOCK NUMBER	FIGURE NO	ITEM NO
6150-01-130-3505	464	KIT	4730-01-131-5945	414	12
2590-01-130-5768	KITS	14	4730-01-131-5949	414	23
5315-01-130-5963	486	22	4730-01-131-6099	412	44
5306-01-130-5994	486	23	2510-01-131-7450	242	6
5306-01-130-5994	502	33	2590-01-131-7453	399	24
5305-01-130-6100	9	6	2530-01-131-7855	217	3
5305-01-130-6100	88	10	5340-01-132-0600	51	9
4810-01-130-7930	399	14	5365-01-132-2015	208	9
2510-01-130-7936	225	12	5315-01-132-3569	286	14
2510-01-130-7945	261	27	4730-01-132-4852	412	9
2540-01-130-7946	266	39	5510-01-132-4879	353	15
2510-01-130-7950	279	11	5510-01-132-7138	353	16
2510-01-130-7950	283	2	5510-01-132-7139	353	16
2510-01-130-7951	279	7	5310-01-132-8275	478	2
2510-01-130-7951	283	8	5305-01-132-8387	217	10
2510-01-130-7952	279	2	4730-01-132-8700	412	20
6150-01-130-8102	121	38	5510-01-132-8746	353	14
6150-01-130-8102	129	37	3120-01-132-9339	KITS	22
5340-01-131-0109	225	15	4710-01-133-1538	201	50
5340-01-131-0110	225	11	2530-01-133-4073	375	10
2540-01-131-0111	279	10	5305-01-133-5811	484	17
2540-01-131-0111	283	3	4710-01-133-6947	21	7
2510-01-131-0112	283	25	5330-01-133-7262	159	8
2510-01-131-0113	283	25	5310-01-134-0209	158	11
2510-01-131-0114	281	35	3830-01-134-1946	407	1
2510-01-131-0115	281	34	4820-01-134-3457	412	11
9520-01-131-0117	281	24	6150-01-134-3777	337	1
2510-01-131-0118	281	17	5305-01-134-5659	32	9
2510-01-131-0119	281	21	5310-01-134-5791	158	11
2510-01-131-0120	281	43	5340-01-134-6530	243	43
2510-01-131-0121	281	38	5340-01-134-6535	404	7
2510-01-131-0122	279	4	2540-01-134-6548	496	KIT
2590-01-131-0123	353	4	5330-01-134-6563	476	4
5340-01-131-0124	353	13	5320-01-134-8671	457	4
5340-01-131-0125	354	33	4730-01-135-2194	416	21
2590-01-131-0126	355	12	4730-01-135-3009	416	20
2590-01-131-0128	363	21	2510-01-135-4378	289	1
2590-01-131-0129	363	21	6150-01-135-4401	331	1
5340-01-131-0130	363	17	2920-01-135-4402	339	5
5340-01-131-0131	363	17	2920-01-135-4403	339	5
4720-01-131-2857	412	18	6150-01-135-4404	336	1
5330-01-131-2967	25	3	2590-01-135-4405	336	4
5365-01-131-3396	307	26	6150-01-135-4423	349	10
5365-01-131-3396	308	26	6150-01-135-4424	351	4
5330-01-131-5416	373	25	6150-01-135-4425	349	16
4730-01-131-5944	412	14	6150-01-135-4425	350	2
4730-01-131-5945	412	41	6150-01-135-4426	343	17

CROSS REFERENCE INDEXES

NATIONAL STOCK NUMBER INDEX

STOCK NUMBER	FIGURE NO	ITEM NO	STOCK NUMBER	FIGURE NO	ITEM NO
6150-01-135-4428	343	11	5340-01-140-1156	410	13
6150-01-135-4478	329	1	9520-01-140-2378	225	10
6150-01-135-4479	335	1	7690-01-140-2396	451	13
6150-01-135-4480	335	8	6685-01-141-0907	85	5
6150-01-135-4481	338	6	5340-01-141-3280	251	1
6150-01-135-4482	332	4	2510-01-141-5294	219	7
5305-01-135-4754	407	2	2510-01-141-5294	222	6
5305-01-135-4839	408	2	2510-01-141-5294	225	6
5305-01-135-4839	409	7	2510-01-141-5295	235	13
5305-01-135-4839	412	6	5340-01-141-5306	428	4
5305-01-135-5344	8	15	5340-01-141-5307	251	7
4820-01-135-5372	414	1	4320-01-141-5311	381	17
5305-01-135-5446	33	9	2590-01-141-6305	399	21
5305-01-135-5446	38	9	7690-01-141-9351	454	13
4720-01-135-6694	201	49	2540-01-142-1395	361	5
5340-01-135-6743	410	2	2815-01-142-1732	17	17
9905-01-135-7474	448	13	9905-01-142-3114	448	3
9905-01-135-7476	448	8	3040-01-142-3991	416	8
2510-01-135-7498	279	32	3040-01-142-3991	416	31
4730-01-135-8310	377	46	2530-01-142-7939	201	6
5315-01-135-9402	415	20	5330-01-143-1211	418	28
2530-01-136-1098	111	10	5330-01-143-1211	419	28
5305-01-136-1688	415	4	2510-01-143-1265	286	1
2815-01-136-1986	14	2	5340-01-143-1274	29	41
2815-01-136-1987	14	1	5340-01-143-1274	179	2
5320-01-136-4495	276	13	2590-01-143-1455	409	14
5306-01-136-5331	486	28	4820-01-143-4172	414	22
5315-01-136-7307	415	21	9905-01-143-4526	450	16
5315-01-136-8374	377	29	6150-01-143-4527	330	6
5340-01-136-8387	373	34	2990-01-143-5489	61	1
5305-01-136-8734	460	26	2990-01-143-5489	63	1
5305-01-136-8734	461	36	5342-01-143-6046	62	10
3040-01-137-6264	388	13	5342-01-143-6046	64	10
2520-01-137-6294	387	4	5342-01-143-6048	15	1
5305-01-137-6706	22	14	5331-01-143-6322	415	12
5310-01-137-6801	460	28	5330-01-143-6486	218	3
5310-01-137-6801	461	34	5305-01-143-6534	353	12
5330-01-137-7089	399	23	6150-01-143-9543	338	2
5320-01-137-7093	276	6	3120-01-143-9547	KITS	23
5340-01-138-4994	254	1	5305-01-144-1625	292	8
5340-01-138-4994	280	13	5305-01-144-2190	340	22
5310-01-138-5516	371	2	2520-01-144-2994	159	2
5305-01-138-7624	409	29	6150-01-144-2996	113	1
5305-01-139-6484	412	15	5340-01-144-3233	373	41
3120-01-139-6525	10	13	5325-01-144-4871	111	9
5315-01-139-6568	373	19	5305-01-144-6233	17	2
2510-01-139-9656	259	17	5305-01-144-6233	201	4

CROSS REFERENCE INDEXES

NATIONAL STOCK NUMBER INDEX

STOCK NUMBER	FIGURE NO	ITEM NO	STOCK NUMBER	FIGURE NO	ITEM NO
3120-01-144-7368	27	3	2590-01-147-1517	302	9
3120-01-144-8882	KITS	24	9905-01-147-1552	448	3
2590-01-145-0384	KITS	15	9905-01-147-1554	448	6
2590-01-145-0385	KITS	18	4730-01-147-2223	4	19
5305-01-145-0777	30	19	4730-01-147-2223	86	12
5310-01-145-1114	30	2	4730-01-147-2223	201	47
5320-01-145-3184	222	13	6680-01-147-2421	402	2
5340-01-145-3244	29	18	5365-01-147-2495	4	2
3130-01-145-3943	409	6	5365-01-147-2496	4	2
2510-01-145-4319	261	37	5365-01-147-2497	4	2
3120-01-145-4333	29	9	5305-01-147-4033	11	5
6150-01-145-4340	498	1	5330-01-147-4071	19	1
2920-01-145-4350	498	12	3120-01-147-5275	27	9
5320-01-145-4621	219	6	6210-01-147-5823	352	1
5320-01-145-4621	220	6	5935-01-147-9446	517	9
5320-01-145-4621	221	6	5365-01-147-9802	4	2
5320-01-145-4621	222	7	5340-01-148-1622	78	28
5320-01-145-4621	223	6	5320-01-148-3706	261	28
5320-01-145-4621	225	7	5340-01-148-6824	437	9
5330-01-145-5381	86	13	5365-01-148-8353	4	2
9905-01-145-7457	451	3	5340-01-149-1314	506	2
5305-01-145-8359	36	4	5340-01-149-1350	506	11
5305-01-145-8359	201	39	4210-01-149-1356	494	1
5305-01-145-8381	11	16	2540-01-149-1389	506	KIT
5305-01-145-8385	409	11	5340-01-150-4861	361	10
3120-01-145-9132	KITS	25	2910-01-150-4925	30	20
4820-01-145-9140	399	27	5365-01-150-6257	4	17
2910-01-146-0048	30	18	5330-01-150-9691	368	59
2815-01-146-1024	17	14	5330-01-150-9691	394	7
2815-01-146-1092	17	13	5340-01-151-0921	496	2
4310-01-146-1097	201	22	2910-01-152-8531	30	11
3130-01-146-1150	4	20	5340-01-153-0890	287	23
3130-01-146-1228	4	13	4730-01-153-1871	461	11
2910-01-146-1999	32	1	6150-01-154-7703	111	1
2815-01-146-4164	41	1	6150-01-154-7733	117	37
2815-01-146-4182	5	1	2815-01-155-0306	89	13
3130-01-146-4504	4	16	6220-01-155-2357	108	2
2590-01-146-5257	390	15	3120-01-155-4442	10	13
4310-01-146-5921	201	20	5895-01-155-6252	496	13
3040-01-146-5952	410	5	3120-01-155-8707	10	13
2590-01-146-7214	KITS	16	5340-01-155-9468	412	25
5340-01-146-7667	466	23	5340-01-155-9469	412	38
9905-01-146-8945	448	12	5120-01-156-4183	526	6
3020-01-147-0062	89	10	2510-01-157-1306	219	8
5330-01-147-0748	22	3	2510-01-157-1306	220	7
5342-01-147-0861	346	7	2510-01-157-1306	222	9
2590-01-147-1517	301	12	2510-01-157-1306	223	8

CROSS REFERENCE INDEXES

NATIONAL STOCK NUMBER INDEX

STOCK NUMBER	FIGURE NO	ITEM NO	STOCK NUMBER	FIGURE NO	ITEM NO
2510-01-157-1306	225	9	2520-01-162-0566	426	22
3120-01-157-3316	10	13	5340-01-162-0567	427	17
5340-01-157-3752	273	9	3040-01-162-0568	427	2
5330-01-157-5676	423	39	3130-01-162-3856	141	14
2540-01-157-6144	267	9	2510-01-162-7015	302	1
5305-01-157-6794	320	10	2510-01-162-7016	308	1
5310-01-157-7404	498	6	2510-01-162-7017	308	1
4730-01-157-8936	424	10	2510-01-162-7018	305	1
2510-01-158-0773	242	5	4330-01-163-2733	403	4
2510-01-158-3007	290	1	4710-01-163-2805	460	36
6620-01-158-3125	85	3	4710-01-163-2805	461	10
5340-01-158-3126	242	14	2510-01-163-4762	305	1
5315-01-158-3171	506	9	5340-01-163-4777	291	5
5330-01-158-6289	293	7	9520-01-163-4902	303	32
5330-01-158-6289	294	6	2510-01-163-4903	303	2
5330-01-158-6289	321	5	9520-01-163-4904	303	1
2540-01-158-7088	254	12	2510-01-163-4905	307	1
5970-01-158-7089	259	18	2510-01-163-4906	307	1
2510-01-158-7090	261	29	3040-01-163-4911	424	4
2540-01-158-7092	291	2	3040-01-163-4912	424	8
2540-01-158-7093	291	10	4730-01-163-4966	378	20
5340-01-158-7094	273	6	4730-01-163-5002	421	10
5340-01-158-7095	273	7	5325-01-163-5018	418	63
5342-01-158-7096	273	7	5325-01-163-5018	419	48
2540-01-158-7169	291	1	5307-01-163-5061	423	35
2540-01-158-7170	291	1	2540-01-163-5170	291	4
2540-01-158-7171	291	9	4730-01-163-7823	401	18
2815-01-159-1789	15	6	5935-01-163-8981	460	1
2540-01-159-5858	258	13	5935-01-163-8987	460	8
2815-01-159-9538	4	5	2510-01-163-9751	323	22
5365-01-160-1832	33	1	2510-01-163-9752	326	7
3120-01-160-1891	65	11	5340-01-163-9753	326	12
4730-01-160-3579	22	23	2590-01-163-9755	326	19
4020-01-160-4055	431	7	2510-01-163-9756	327	6
5331-01-160-7458	24	12	2590-01-163-9757	380	3
2510-01-160-7914	258	27	5340-01-163-9912	326	5
2540-01-160-7915	291	2	5310-01-164-1023	460	29
5330-01-161-0289	65	14	5310-01-164-1023	461	33
4730-01-161-1255	80	5	4820-01-164-7002	35	1
4730-01-161-1255	402	5	2520-01-164-9274	137	2
2510-01-161-2127	KITS	17	2540-01-165-0465	460	41
4730-01-161-5115	24	7	2540-01-165-0465	461	53
2510-01-161-7631	313	1	5340-01-165-0745	460	12
3020-01-161-7710	303	13	2815-01-165-0765	KITS	21
2510-01-162-0561	316	22	2540-01-165-0814	460	33
2510-01-162-0561	316	26	2540-01-165-0814	461	29
2510-01-162-0562	316	23	5305-01-165-3892	11	12

CROSS REFERENCE INDEXES

NATIONAL STOCK NUMBER INDEX

STOCK NUMBER	FIGURE NO	ITEM NO	STOCK NUMBER	FIGURE NO	ITEM NO
5340-01-165-4506	307	15	4730-01-169-5150	463	11
5340-01-165-4506	308	15	4730-01-169-5150	470	11
5340-01-165-4546	438	3	5342-01-169-5686	260	14
4730-01-165-4647	325	7	2510-01-169-9849	360	3
6150-01-165-4667	460	20	5340-01-169-9853	327	4
6150-01-165-4667	461	46	5340-01-169-9855	459	15
2540-01-165-4677	438	6	5945-01-170-0553	110	8
5320-01-165-7610	219	1	5975-01-170-4947	341	8
5320-01-165-7610	220	1	5340-01-170-4948	341	9
5320-01-165-7610	221	1	6150-01-170-4953	495	1
5320-01-165-7610	222	1	7690-01-170-4970	495	6
5320-01-165-7610	223	1	6220-01-170-5069	495	KIT
5320-01-165-7610	225	1	5310-01-170-8765	518	14
2540-01-165-8175	460	15	5310-01-170-8765	520	4
2540-01-165-8175	461	48	3120-01-171-0679	242	7
2540-01-165-8176	460	14	2510-01-171-8399	219	7
2540-01-165-8176	461	41	2510-01-171-8399	223	7
2940-01-165-8253	18	1	9905-01-172-2394	446	10
2930-01-165-8281	86	1	2510-01-173-0077	474	26
2590-01-165-9598	237	12	4030-01-173-0079	484	21
2510-01-166-2016	296	23	2510-01-173-0091	314	1
5330-01-166-3662	403	5	2510-01-173-0092	314	1
3020-01-166-5647	35	2	5340-01-173-0133	65	5
5306-01-166-7922	138	9	7690-01-173-0134	454	11
5310-01-166-8580	134	19	6160-01-173-0188	468	31
5360-01-167-4502	146	21	2590-01-173-0198	369	6
2590-01-168-1489	509	2	5310-01-173-0975	496	3
5340-01-168-1490	344	5	7690-01-173-2174	455	3
2510-01-168-1491	468	32	9905-01-173-2183	451	9
2540-01-168-1492	463	1	6160-01-173-2204	466	15
2540-01-168-1492	470	1	2540-01-173-9147	492	7
2540-01-168-1493	463	5	2540-01-173-9160	492	14
2540-01-168-1493	470	5	2510-01-173-9170	472	10
5340-01-168-1503	428	15	2510-01-173-9171	472	18
2990-01-168-1518	466	1	2540-01-173-9172	492	23
5340-01-168-2163	225	14	2540-01-173-9173	492	23
2510-01-168-6840	359	1	2540-01-173-9174	492	24
2540-01-168-6842	465	6	2540-01-173-9175	492	28
2590-01-168-6872	462	4	2540-01-173-9176	492	28
4330-01-168-6891	377	42	7690-01-173-9196	451	12
5340-01-168-7766	234	10	7690-01-173-9197	451	11
5340-01-168-9267	307	2	2510-01-173-9200	320	14
5340-01-168-9267	308	2	2590-01-173-9254	476	1
2540-01-168-9481	460	25	2540-01-173-9304	492	4
2540-01-168-9482	460	27	5320-01-174-4726	219	4
2540-01-168-9482	461	35	5320-01-174-4726	220	4
4030-01-169-0760	369	19	5320-01-174-4726	221	4

CROSS REFERENCE INDEXES

NATIONAL STOCK NUMBER INDEX

STOCK NUMBER	FIGURE NO	ITEM NO	STOCK NUMBER	FIGURE NO	ITEM NO
5320-01-174-4726	222	25	5340-01-178-8427	219	34
5320-01-174-4726	223	4	5340-01-178-8427	220	35
5320-01-174-4726	224	24	5340-01-178-8427	221	30
5320-01-174-4726	225	13	5340-01-178-8427	222	35
5320-01-174-4726	277	14	5340-01-178-8427	223	33
5970-01-174-9449	91	6	5340-01-178-8427	224	34
5970-01-174-9449	113	14	5340-01-178-8427	225	38
5970-01-174-9449	113	20	5340-01-178-8525	251	9
5970-01-174-9449	113	24	4710-01-178-8934	173	1
2540-01-175-7257	485	KIT	2590-01-179-1064	43	5
2990-01-176-4801	468	27	9330-01-179-1314	472	19
5305-01-176-8018	201	61	5340-01-179-1476	274	3
3990-01-176-9359	301	2	5305-01-179-2380	4	21
2520-01-176-9422	152	1	5360-01-179-3105	242	8
5680-01-177-1525	300	5	2510-01-179-4083	300	12
5680-01-177-1526	300	6	2510-01-179-4083	313	29
2510-01-177-4434	281	45	2510-01-179-4084	297	21
2590-01-177-4455	320	3	2510-01-179-4084	298	6
2590-01-177-4455	320	21	2510-01-179-4084	299	6
2590-01-177-4456	320	3	2510-01-179-4112	319	1
2590-01-177-4456	320	21	5340-01-179-4303	273	4
2510-01-177-4457	320	11	5340-01-179-4449	468	34
2510-01-177-4458	319	1	5340-01-179-4450	466	25
5670-01-177-4460	295	15	5360-01-179-4599	242	9
2520-01-177-4462	306	8	2590-01-179-4911	296	8
3040-01-177-4463	306	10	2590-01-179-4911	297	8
2510-01-177-4466	314	29	2590-01-179-5802	316	9
2510-01-177-4467	314	29	3120-01-179-5936	300	1
3040-01-177-4468	306	5	4710-01-179-6188	421	26
5315-01-177-7507	27	5	2510-01-180-1002	358	11
5340-01-177-7580	201	62	2590-01-180-1003	367	16
5340-01-177-7626	17	9	2510-01-180-1004	301	14
2910-01-177-8816	65	10	2510-01-180-1004	302	11
2590-01-178-0759	298	41	2510-01-180-1005	307	7
2590-01-178-0759	299	44	2510-01-180-1005	308	7
5340-01-178-3734	295	12	2590-01-180-1006	295	21
4520-01-178-6680	317	6	2590-01-180-1092	316	7
4520-01-178-6680	318	13	2510-01-180-3576	301	1
2590-01-178-7043	300	13	4520-01-180-3577	318	5
2590-01-178-7043	313	28	2540-01-180-3579	318	24
2510-01-178-7044	308	5	5340-01-180-4819	274	18
2510-01-178-7045	314	23	2510-01-180-6162	318	4
2510-01-178-7045	315	23	2510-01-180-6163	318	12
2510-01-178-7046	296	29	5340-01-180-6680	165	15
2510-01-178-7086	295	4	2510-01-180-8503	318	6
3040-01-178-7087	295	4	2590-01-180-8571	323	8
2520-01-178-7175	KITS	42	4720-01-181-0098	468	25

CROSS REFERENCE INDEXES

NATIONAL STOCK NUMBER INDEX

STOCK NUMBER	FIGURE NO	ITEM NO	STOCK NUMBER	FIGURE NO	ITEM NO
2590-01-181-0309	307	12	9905-01-185-5784	446	6
2590-01-181-0309	308	12	5340-01-185-7768	492	12
2590-01-181-0310	316	33	2510-01-186-0867	308	27
2590-01-181-0311	309	1	5320-01-186-1277	306	9
2590-01-181-0311	309	12	1560-01-186-1663	323	13
2590-01-181-0311	310	1	5340-01-186-3505	295	12
2590-01-181-0311	310	12	2590-01-186-3720	309	4
5330-01-181-0630	201	52	2590-01-186-3720	310	4
5330-01-181-0631	201	63	2590-01-186-3721	309	7
5340-01-181-0840	273	12	2590-01-186-3721	310	7
4720-01-181-3583	204	8	2590-01-186-3722	309	9
2590-01-181-6059	316	7	2590-01-186-3722	310	9
5340-01-181-6190	198	14	2590-01-186-3723	309	1
5342-01-181-9445	292	19	2590-01-186-3723	309	10
2590-01-181-9446	308	30	2590-01-186-3723	309	12
5340-01-181-9449	322	13	2590-01-186-3723	310	1
9905-01-181-9456	454	24	2590-01-186-3723	310	10
3040-01-181-9509	65	13	2590-01-186-3723	310	12
2540-01-182-1309	284	1	2590-01-186-3724	309	5
2590-01-182-1847	309	2	2590-01-186-3724	310	5
2590-01-182-1847	310	2	2590-01-186-3725	320	17
3110-01-182-4260	143	16	5365-01-186-3773	307	11
2530-01-183-0651	201	2	2510-01-186-5837	323	7
5330-01-183-0985	337	20	2590-01-186-6096	309	5
5360-01-183-1668	472	5	2590-01-186-6096	310	5
6150-01-183-2693	329	1	5305-01-186-7137	301	4
4210-01-183-4822	356	4	5305-01-186-7137	304	11
5340-01-183-5894	327	9	5305-01-186-7137	305	11
5306-01-183-5953	319	25	5305-01-186-7137	306	12
5306-01-183-5954	319	14	5305-01-186-7137	320	12
2540-01-183-6796	318	23	5365-01-186-7247	307	25
5342-01-183-7017	327	8	5365-01-186-7247	308	25
5680-01-183-9754	313	22	5340-01-186-7885	236	15
5340-01-184-3464	274	5	9905-01-186-7948	451	9
2590-01-184-3938	403	2	2590-01-186-7967	323	20
2510-01-184-4765	295	6	2590-01-186-9584	308	7
5365-01-184-5854	468	36	2590-01-186-9585	293	5
5340-01-184-7652	464	5	2590-01-186-9585	294	4
4330-01-185-1226	403	6	2510-01-187-0379	323	3
2590-01-185-1278	309	3	5342-01-187-2258	441	9
2590-01-185-1278	310	3	5365-01-187-3589	307	9
5360-01-185-2538	472	15	5365-01-187-3589	308	29
5310-01-185-4675	313	19	5365-01-187-3590	307	29
5680-01-185-4944	313	23	5365-01-187-3590	308	9
9905-01-185-5762	385	2	5365-01-187-3591	307	28
9905-01-185-5782	448	14	5365-01-187-3591	308	11
9905-01-185-5783	446	2	2510-01-187-3614	316	14

CROSS REFERENCE INDEXES

NATIONAL STOCK NUMBER INDEX

STOCK NUMBER	FIGURE NO	ITEM NO	STOCK NUMBER	FIGURE NO	ITEM NO
5670-01-187-3639	298	1	5340-01-195-9381	500	15
4810-01-187-4925	92	6	5340-01-195-9382	500	15
2590-01-188-0316	309	11	5995-01-195-9405	500	6
2590-01-188-0316	310	11	5995-01-195-9405	501	7
2590-01-188-0317	309	9	2540-01-195-9406	500	22
2590-01-188-0317	310	9	6150-01-195-9407	500	23
2590-01-188-0318	314	16	6150-01-195-9408	500	1
2590-01-188-0318	315	16	6220-01-195-9544	501	KIT
6680-01-188-5073	496	8	5365-01-197-3179	25	7
5970-01-188-7419	313	17	5305-01-197-3449	14	21
2910-01-189-0901	62	1	2510-01-197-4200	295	7
2910-01-189-0901	64	1	2590-01-197-7239	320	7
5331-01-189-6351	104	9	2540-01-197-8554	317	16
5340-01-189-6403	325	14	3040-01-197-8555	296	21
2590-01-189-6415	316	32	3040-01-197-8555	297	19
2590-01-189-6416	316	32	3040-01-197-8555	298	5
5340-01-190-0373	320	16	3040-01-197-8555	299	5
4720-01-190-2536	481	5	3040-01-197-8556	296	22
4720-01-190-2536	481	8	3040-01-197-8556	297	20
5340-01-191-0596	309	27	3040-01-197-8556	298	7
5340-01-191-0596	310	25	3040-01-197-8556	299	7
5342-01-191-0676	234	4	2510-01-197-8557	317	2
5360-01-191-2949	63	2	2510-01-197-8562	318	22
5365-01-191-3575	318	8	2590-01-198-0964	320	6
2590-01-191-5918	315	29	2590-01-198-1236	327	14
2590-01-191-5919	315	29	3040-01-198-2652	409	18
2910-01-191-8470	30	6	3010-01-198-5487	422	8
5330-01-192-5788	307	30	2520-01-198-5531	422	24
2590-01-192-6089	309	10	3010-01-198-5533	422	3
2590-01-192-6089	310	10	3010-01-198-5533	422	7
3040-01-192-8356	324	19	3010-01-198-5533	422	13
6220-01-193-1970	104	11	3010-01-198-5534	374	5
5340-01-193-6961	318	3	3010-01-198-5534	422	12
3120-01-193-7083	KITS	26	2520-01-198-6600	380	2
4730-01-193-7390	460	48	5995-01-200-2419	502	41
4730-01-193-7390	461	20	2510-01-200-3159	327	16
5340-01-194-0737	318	1	2510-01-200-3160	327	16
2590-01-194-2149	309	7	5995-01-200-3203	502	46
2590-01-194-2149	310	7	5995-01-200-3203	503	40
2540-01-194-3323	459	7	5995-01-200-3203	504	38
5320-01-194-5034	306	4	4710-01-200-4244	502	30
5340-01-194-5298	293	9	4710-01-200-4404	502	24
5340-01-194-6474	293	8	4730-01-200-8419	422	26
2590-01-194-6994	320	8	4720-01-200-8645	476	17
3040-01-194-9884	364	14	4730-01-200-8927	378	25
6220-01-195-1791	502	KIT	4730-01-201-0717	87	6
5977-01-195-9380	501	4	4710-01-201-0837	171	1

CROSS REFERENCE INDEXES

NATIONAL STOCK NUMBER INDEX

STOCK NUMBER	FIGURE NO	ITEM NO	STOCK NUMBER	FIGURE NO	ITEM NO
4710-01-201-0837	172	1	5306-01-206-8407	207	4
2540-01-201-0968	396	11	5340-01-206-8462	268	6
4520-01-201-7763	471	20	5340-01-206-8586	466	10
4730-01-201-8845	476	24	5340-01-207-0377	476	36
5995-01-202-5595	464	13	4030-01-207-0455	369	22
4720-01-202-5596	476	9	2530-01-207-3545	166	21
2590-01-202-5769	309	17	2530-01-207-3546	166	17
2590-01-202-5769	310	15	5340-01-207-7689	323	16
5305-01-203-2609	448	11	5340-01-207-7848	354	38
5305-01-203-2609	448	16	5365-01-208-2015	352	12
5305-01-203-5147	380	15	5330-01-208-3875	476	12
5306-01-203-6305	312	1	5365-01-208-3878	319	29
5340-01-203-9261	41	5	5340-01-208-3911	383	9
6220-01-204-2597	501	1	5340-01-208-5371	318	20
5306-01-204-3297	41	12	5315-01-208-5492	418	10
5320-01-204-6926	314	24	5315-01-208-5492	419	10
2510-01-204-7704	295	13	5340-01-208-8080	320	9
5342-01-204-8720	408	1	5305-01-209-7112	325	13
5340-01-205-2504	502	18	5306-01-209-7114	311	8
5340-01-205-2504	503	10	5306-01-209-7114	312	8
5340-01-205-2504	504	8	5340-01-209-7447	324	23
5342-01-205-2550	359	6	5325-01-209-7625	18	4
5306-01-205-2677	502	26	4710-01-210-4174	475	17
2540-01-205-2759	492	17	2815-01-210-6947	16	16
5305-01-205-3407	8	5	5340-01-210-8801	505	2
5340-01-205-3548	318	17	5330-01-211-1322	397	29
5340-01-205-3549	318	19	5340-01-211-1622	410	15
5325-01-205-5155	472	6	5305-01-212-5210	22	19
5325-01-205-5155	472	16	5340-01-212-5242	252	6
5340-01-205-5957	377	36	5342-01-212-5283	428	25
5340-01-205-9057	410	10	2530-01-213-1040	318	10
5305-01-205-9134	342	12	3040-01-213-8091	380	20
5305-01-205-9135	464	14	3020-01-214-1530	KITS	10
5310-01-205-9201	472	12	3110-01-214-3609	421	24
5330-01-205-9233	307	5	2510-01-214-3874	236	23
3040-01-205-9264	314	7	2510-01-214-3875	236	17
3040-01-205-9264	315	7	4730-01-215-1591	476	11
5340-01-205-9305	420	4	5342-01-215-2709	466	11
5340-01-205-9479	408	4	5306-01-215-5308	376	23
5360-01-205-9507	381	13	5340-01-215-5782	268	9
5365-01-206-2219	352	14	2910-01-215-6721	31	6
5315-01-206-2239	245	4	5340-01-215-7418	316	21
5315-01-206-5207	411	12	5342-01-215-7422	268	7
5305-01-206-5458	420	59	3120-01-216-6699	303	12
5330-01-206-7354	476	13	5340-01-216-7017	361	6
5307-01-206-7497	421	7	5360-01-216-8209	64	18
5340-01-206-7774	354	35	5330-01-217-0739	317	20

CROSS REFERENCE INDEXES

NATIONAL STOCK NUMBER INDEX

STOCK NUMBER	FIGURE NO	ITEM NO	STOCK NUMBER	FIGURE NO	ITEM NO
5340-01-217-0818	316	15	5320-01-223-1094	223	23
5330-01-217-2205	317	22	5320-01-223-1094	225	4
5315-01-217-2269	303	11	5320-01-223-1094	289	18
5310-01-217-4645	354	40	5340-01-223-3538	504	14
5310-01-217-5205	518	2	6150-01-223-7251	503	29
5340-01-217-8296	502	23	6150-01-223-7252	504	42
5340-01-217-8296	503	12	6150-01-223-7269	503	17
5340-01-217-8296	504	10	6150-01-223-7270	503	11
5342-01-217-8306	377	35	6150-01-223-7271	504	6
5975-01-217-8550	BULK	4	6150-01-223-7272	504	17
2815-01-218-4995	KITS	28	5330-01-224-0005	496	7
2910-01-218-5155	30	1	4730-01-224-4152	11	6
2910-01-218-5158	36	3	4730-01-224-4152	368	3
2990-01-218-6935	62	5	5340-01-224-4360	326	8
4710-01-218-6949	41	24	5340-01-224-9167	500	21
4710-01-218-6951	41	17	5305-01-226-1945	503	24
4710-01-218-6952	41	17	1005-01-226-4589	486	KIT
2510-01-218-7676	323	17	4710-01-226-7389	503	42
2910-01-219-2086	30	6	4710-01-226-7390	503	41
3110-01-219-2465	420	28	5340-01-226-9161	301	7
4720-01-219-3087	476	22	5305-01-227-6249	19	37
5340-01-219-3594	426	13	5340-01-227-6479	274	17
6220-01-219-7620	503	KIT	2590-01-227-7944	293	2
6220-01-219-7621	504	KIT	2590-01-227-7944	294	2
5330-01-219-7859	317	21	5360-01-228-0747	64	4
5365-01-219-9172	296	12	5935-01-228-8537	342	10
5331-01-220-2389	4	4	2520-01-228-9400	366	1
5315-01-220-3163	354	13	5310-01-229-8029	207	2
5340-01-220-6357	423	36	5310-01-229-8029	239	4
2530-01-220-7762	208	7	5305-01-229-9587	504	33
4730-01-221-1445	504	11	4730-01-229-9673	462	18
3020-01-221-5614	374	20	5342-01-230-6702	385	15
3020-01-221-5614	374	26	5306-01-231-9255	244	18
5365-01-221-8749	41	20	5330-01-231-9265	143	19
2520-01-221-8893	304	14	5340-01-231-9278	249	6
4730-01-222-0237	50	14	5365-01-231-9280	324	24
4030-01-222-6037	227	7	5310-01-231-9281	158	11
6150-01-222-6585	502	22	5340-01-231-9287	325	3
5360-01-222-6879	62	17	5340-01-231-9288	325	5
5340-01-222-7674	376	19	5975-01-231-9293	342	21
2530-01-222-8795	202	1	3020-01-231-9296	KITS	43
2540-01-223-0041	505	KIT	5340-01-231-9302	316	21
5340-01-223-0359	504	22	5340-01-231-9303	323	12
5320-01-223-1094	219	24	5325-01-232-5468	472	13
5320-01-223-1094	220	25	3040-01-233-7768	314	5
5320-01-223-1094	221	11	3040-01-233-7768	315	5
5320-01-223-1094	222	4	5310-01-233-9972	366	10

CROSS REFERENCE INDEXES

NATIONAL STOCK NUMBER INDEX

STOCK NUMBER	FIGURE NO	ITEM NO	STOCK NUMBER	FIGURE NO	ITEM NO
5310-01-236-1693	366	11	2530-01-281-5221	166	16
5340-01-236-5101	460	17	2530-01-281-5224	166	18
5340-01-236-5101	461	42	5342-01-281-9854	485	KIT
5305-01-237-7571	256	28	2540-01-281-9855	480	KIT
5340-01-238-8918	476	28	3040-01-281-9856	508	KIT
5340-01-239-0667	476	20	5340-01-282-1219	29	23
5360-01-240-1626	62	6	4710-01-282-1665	23	4
5360-01-240-1626	64	6	2930-01-282-2524	15	11
2540-01-240-6817	469	10	9905-01-283-7937	461	24
2540-01-240-6818	469	13	7690-01-283-7938	460	51
5325-01-241-3888	4	23	3120-01-284-0770	10	13
3040-01-241-4693	16	19	6220-01-284-2709	102	5
3040-01-241-4696	33	8	2540-01-284-7091	461	5
3040-01-241-4696	38	8	4520-01-284-7099	461	27
5340-01-241-6939	64	5	5330-01-285-4827	17	16
5310-01-242-4183	89	19	5340-01-285-7757	479	2
5325-01-242-7083	328	4	5340-01-285-9399	479	5
5365-01-243-9511	476	19	9390-01-285-9623	256	14
2540-01-245-2444	478	KIT	9390-01-285-9623	256	23
2540-01-245-2445	478	7	9390-01-285-9623	297	34
5340-01-246-6172	41	19	5365-01-286-3595	286	26
6250-01-253-5296	502	12	2540-01-286-7673	266	19
6250-01-253-5296	503	1	2540-01-286-7674	478	17
6250-01-253-5296	504	1	5310-01-287-6543	460	21
5330-01-254-6377	394	17	5310-01-287-6543	461	47
2815-01-257-0853	25	4	5310-01-287-8726	461	21
4730-01-257-3328	23	7	6150-01-287-9917	461	14
5315-01-259-2517	266	40	6150-01-287-9918	461	16
4820-01-263-6410	70	7	2530-01-288-5877	205	6
4730-01-268-2403	20	9	5975-01-288-6594	461	19
5310-01-269-9245	518	26	5340-01-289-3242	516	1
5310-01-270-5463	207	2	2530-01-289-3953	205	5
5310-01-270-5463	208	24	2530-01-289-3962	205	4
5305-01-277-0423	78	36	5365-01-289-4434	90	17
5305-01-277-0461	184	20	5340-01-289-5062	516	14
2540-01-277-6474	509	5	5340-01-289-5556	516	3
5340-01-278-2190	365	11	5365-01-289-6169	516	15
3120-01-280-6050	266	34	5365-01-289-7561	516	2
5310-01-280-6751	287	8	5365-01-289-7852	90	18
5310-01-280-6751	287	22	2540-01-289-8328	461	49
5310-01-280-6751	423	38	2540-01-289-8329	461	8
2540-01-280-8920	509	KIT	2540-01-290-0715	461	26
2590-01-281-1271	344	6	3010-01-290-1450	508	2
2590-01-281-1271	507	KIT	5365-01-290-2718	516	12
2540-01-281-1272	344	7	5340-01-290-6331	461	1
2540-01-281-1272	507	KIT	5340-01-290-6370	478	20
2510-01-281-1273	516	KIT	6150-01-291-4809	461	12

CROSS REFERENCE INDEXES

NATIONAL STOCK NUMBER INDEX

STOCK NUMBER	FIGURE NO	ITEM NO	STOCK NUMBER	FIGURE NO	ITEM NO
5330-01-291-6537	66	17	5340-01-319-5882	514	8
5330-01-291-6537	92	7	5365-01-319-7321	511	4
5342-01-291-8911	29	19	5365-01-319-7321	512	7
5340-01-291-9205	245	12	5365-01-319-7321	513	8
5340-01-291-9212	226	4	5340-01-319-7350	511	3
5340-01-291-9212	507	3	4320-01-320-4744	395	3
5940-01-292-6907	461	3	5365-01-320-4936	511	5
5305-01-296-2852	303	30	5340-01-320-7241	513	9
6220-01-297-3217	102	6	6150-01-320-9755	502	13
6220-01-300-3643	104	1	6150-01-320-9755	503	2
5340-01-303-0961	485	3	6150-01-320-9755	504	2
5310-01-303-4701	520	7	5365-01-321-2166	510	2
5905-01-304-5318	77	8	5340-01-321-2171	486	17
5365-01-304-9529	226	3	5340-01-321-2171	502	48
5365-01-304-9529	507	5	5340-01-322-0883	502	54
2590-01-305-2166	515	KIT	5340-01-322-3190	286	7
5340-01-305-8607	77	5	5340-01-322-3598	502	53
5961-01-305-8848	103	8	6150-01-323-0489	502	42
5340-01-305-8885	261	10	6150-01-323-0489	503	31
2510-01-309-3801	516	5	6150-01-323-0489	504	41
2530-01-309-3803	212	5	5340-01-323-3081	486	13
2530-01-309-6203	212	7	6150-01-323-4632	503	36
5340-01-309-7232	29	21	6150-01-323-4632	504	48
5320-01-310-4625	268	8	6150-01-323-4700	502	14
3020-01-310-5493	389	1	6150-01-323-4700	503	3
2510-01-313-2862	323	14	6150-01-323-4700	504	3
4910-01-313-4621	134	20	2590-01-323-6047	510	1
4910-01-313-4621	142	5	2510-01-323-6335	469	16
4910-01-313-4621	145	6	2510-01-323-6336	469	4
4910-01-313-4621	151	11	5340-01-324-1074	251	3
4910-01-313-4621	156	5	5340-01-324-5040	29	8
4910-01-313-4621	162	5	2510-01-324-5146	323	18
4910-01-313-4621	166	10	5975-01-325-2935	342	13
4910-01-313-4621	KITS	50	5340-01-325-5358	252	3
5340-01-315-8921	227	10	5340-01-330-2622	278	8
5340-01-315-8921	228	3	5340-01-330-2622	278	12
5340-01-315-8921	316	4	5340-01-330-2622	280	11
5340-01-315-8921	487	2	5340-01-330-2622	280	26
4030-01-316-2554	228	4	5340-01-330-2622	280	30
2520-01-316-4858	384	3	5340-01-330-2622	282	4
2520-01-316-4858	384	6	5340-01-330-2622	282	15
6160-01-318-0763	114	13	5315-01-338-7514	425	19
2590-01-318-2826	316	2	5340-01-338-7539	486	25
5342-01-319-2320	509	7	5340-01-338-7704	396	14
5340-01-319-4863	511	6	5935-01-339-0092	517	11
5340-01-319-4864	512	2	5320-01-342-7764	254	2
5340-01-319-5278	514	10	5320-01-342-7764	280	12

CROSS REFERENCE INDEXES

NATIONAL STOCK NUMBER INDEX

STOCK NUMBER	FIGURE NO	ITEM NO	STOCK NUMBER	FIGURE NO	ITEM NO
5340-01-342-7897	280	15	5925-01-430-2318	344	11
4730-01-346-4643	487	6	5925-01-430-2318	502	43
5355-01-353-6934	518	35	5925-01-430-2318	503	33
2590-01-354-9441	517	KIT	5925-01-430-2318	504	39
6150-01-355-0019	517	1	5925-01-430-2318	519	2
6220-01-359-2870	102	7	6140-01-431-1172	113	26
5310-01-361-1163	518	25	5310-01-432-6727	518	12
2510-01-363-1954	KITS	31	2540-01-434-8725	490	1
2540-01-365-2936	490	KIT	2540-01-435-0568	490	1
2540-01-365-2937	490	KIT	5365-01-435-4806	387	25
2540-01-368-9848	488	KIT	2540-01-435-4928	490	1
2540-01-369-1392	488	KIT	2540-01-435-4933	431	2
6220-01-372-3883	102	2	2540-01-435-4936	488	1
2610-01-373-7294	209	1	2540-01-435-4936	516	1
5330-01-377-9775	159	6	2540-01-435-8208	488	2
5330-01-377-9775	206	4	2540-01-435-8208	491	2
6160-01-378-0683	114	13	5340-01-438-3271	114	16
5330-01-382-5925	246	25	2510-01-439-7799	286	15
6240-01-384-1925	104	3	5340-01-442-3277	259	6
5925-01-384-7883	340	11	9905-01-442-6034	454	9
5310-01-389-4257	276	2	2590-01-443-8097	78	9
4730-01-389-9026	397	25	6220-01-443-8805	103	9
5305-01-390-1879	397	35	6220-01-443-8813	103	5
5305-01-390-3358	397	31	5310-01-445-1488	518	23
5310-01-391-2799	397	33	2510-01-447-4754	286	15
5330-01-391-9680	397	36	2510-01-457-9011	279	14
5340-01-393-9372	492	1	2510-01-457-9011	283	10
5340-01-407-7204	518	13	2510-01-457-9780	283	29
5310-01-409-4290	520	5	2510-01-457-9788	279	9
5325-01-411-0066	518	10	2510-01-457-9788	283	6
5310-01-411-3422	518	11	2510-01-457-9827	279	8
6220-01-411-3584	104	2	2510-01-457-9827	283	5
3040-01-412-1660	518	27	5340-01-458-0975	492	1
3040-01-412-1661	518	27	2510-01-458-4512	279	17
6150-01-412-9087	518	30	5310-01-458-4589	518	29
2540-01-413-3143	431	2	2510-01-458-9668	283	30
3040-01-413-5992	518	21	2510-01-458-9670	281	18
5315-01-416-1809	377	49	2510-01-459-0259	279	3
2540-01-420-7925	479	3	2510-01-459-0564	281	33
5340-01-422-4274	114	17	2540-01-459-0567	283	13
2540-01-423-1786	493	2	5340-01-459-2242	488	5
2540-01-423-1791	493	2	5340-01-459-2242	490	5
2540-01-423-1964	516	KIT	5340-01-459-2242	492	6
2540-01-423-1968	516	KIT	5340-01-459-2242	516	5
2540-01-424-9440	488	1	5340-01-459-2266	488	5
2540-01-424-9440	516	1	5340-01-459-2266	490	5
5925-01-430-2318	96	2	5340-01-459-2266	492	6

CROSS REFERENCE INDEXES

NATIONAL STOCK NUMBER INDEX

STOCK NUMBER	FIGURE NO	ITEM NO	STOCK NUMBER	FIGURE NO	ITEM NO
5340-01-459-2266	516	5	2540-01-462-0729	518	9
2510-01-459-2789	279	24	6150-01-462-9790	519	7
5340-01-459-9777	488	5	6150-01-463-0162	519	1
5340-01-459-9777	490	5	5365-01-463-0170	520	2
5340-01-459-9777	491	5	2540-01-463-2846	518	1
5340-01-459-9777	492	6	5365-01-464-4167	520	3
5340-01-459-9777	516	5	2540-01-464-4176	493	1
5340-01-460-2625	480	4	5306-01-467-0924	504	23
2540-01-460-7203	491	1	5305-01-478-2074	520	1
2540-01-460-8881	478	11	5305-01-478-2118	518	8
2540-01-460-9678	491	KIT	5305-01-478-2762	520	6
2540-01-461-3955	518	31	5305-01-478-2767	518	24
5340-01-461-6070	480	9	5305-01-478-3325	518	4
6105-01-461-7073	520	KIT	5305-01-478-3387	519	3
5340-01-461-8333	520	8			

CROSS REFERENCE INDEXES

PART NUMBER INDEX

CAGE	PART NUMBER	STOCK NUMBER	FIGURE NO	ITEM NO
78500	A-3102-Y-3431	2530-00-512-0032	212	1
41947	A-414	4730-00-277-8814	462	29
58536	A-A-52427	5310-01-270-5463	207	2
		5310-01-270-5463	208	24
58536	A-A-52483	9905-00-999-7369	453	5
		9905-00-999-7369	453	6
81348	A-A-59294-1	2920-01-069-6997	91	9
70403	A11	4730-00-555-8263	201	48
08820	A1205K167	5330-00-285-1346	398	19
78500	A1244J556	4320-00-734-6951	158	31
46522	A13694	5325-00-050-2857	328	4
76040	A143813	5310-00-492-9631	134	22
		5310-00-492-9631	142	1
		5310-00-492-9631	145	2
		5310-00-492-9631	166	15
34623	A14531	5340-00-456-1011	431	15
78640	A1553	5315-00-014-2997	369	8
78500	A16-333-U-801	2530-01-220-7762	208	7
78500	A173736H8	2530-00-692-6133	168	1
78500	A1805H60	5330-00-145-8355	158	33
78500	A1898L558	2520-00-563-5521	145	14
78500	A2-3800E473	2520-00-734-7548	155	5
78500	A2843A105	2520-00-030-7262	420	14
13829	A300578	4710-00-277-5525	435	11
78500	A3144U437	2530-01-309-6203	212	7
99199	A335	4730-00-254-6211	466	3
41947	A337	4730-00-902-8991	476	23
65282	A34700	4730-00-288-9953	322	12
78500	A3800E473	2520-00-734-6970	154	14
		2520-00-734-6970	160	14
58536	A50589-1	6240-00-012-5588	74	16
58536	A52431-1	2530-00-859-7335	464	7
58536	A52432-2	2540-00-788-5637	436	17

CROSS REFERENCE INDEXES

PART NUMBER INDEX

CAGE	PART NUMBER	STOCK NUMBER	FIGURE NO	ITEM NO
		2540-00-788-5637	437	15
58536	A52463-1-08	6240-00-019-0877	107	4
		6240-00-019-0877	501	6
58536	A52463-1-09	6240-00-019-3093	102	3
		6240-00-019-3093	103	6
58536	A52484-1	4730-00-595-0083	180	3
		4730-00-595-0083	181	3
		4730-00-595-0083	196	13
		4730-00-595-0083	197	7
		4730-00-595-0083	198	10
		4730-00-595-0083	199	10
		4730-00-595-0083	204	11
77241	A77740	4010-00-092-3996	358	6
77241	A77750		359	4
77241	A77753		360	1
12472	A77755	2510-01-169-9849	360	3
12472	A77776		358	9
77241	A78928		358	17
96152	A82-1	5315-00-839-2325	432	9
58536	AA55571/01-001	5925-01-430-2318	96	2
		5925-01-430-2318	344	11
		5925-01-430-2318	502	43
		5925-01-430-2318	503	33
		5925-01-430-2318	504	39
		5925-01-430-2318	519	2
81348	ACABUE	4730-01-161-1255	80	5
		4730-01-161-1255	402	5
07707	AD64H	5320-00-956-7355	319	8
67202	AI6061-315FT-240 I	6210-00-168-0914	352	1
78276	ALS4-1024-130	5325-01-411-0066	518	10
78276	ALS4-420-165	5310-01-411-3422	518	11
88044	AN26-21A	5306-01-075-2503	396	13
88044	AN3066-12	5975-00-793-5550	343	7
		5975-00-793-5550	345	4
88044	AN415-5		516	9
88044	AN565F428H24	5305-00-063-5043	33	21
		5305-00-063-5043	38	21
88044	AN742-26	5340-00-598-0225	459	26
		5340-00-598-0225	468	24
88044	AN816-20	4730-00-194-1119	401	14
88044	AN914-8	4730-00-231-5596	392	2
88044	AN915-3	4730-00-231-3906	58	7
88044	AN916-2	4730-00-231-5622	476	31
70485	AN931-10-14	5325-00-281-1557	322	15
		5325-00-281-1557	328	1
		5325-00-281-1557	348	1

CROSS REFERENCE INDEXES

PART NUMBER INDEX

CAGE	PART NUMBER	STOCK NUMBER	FIGURE NO	ITEM NO
		5325-00-281-1557	349	22
		5325-00-281-1557	350	8
88044	AN931-16-30	5325-00-185-0018	462	9
88044	AN960-1216	5310-00-167-0826	498	15
88044	AN960-416	5310-00-141-1795	32	3
		5310-00-141-1795	33	18
		5310-00-141-1795	34	4
		5310-00-141-1795	34	11
		5310-00-141-1795	37	3
		5310-00-141-1795	38	18
		5310-00-141-1795	64	8
		5310-00-141-1795	65	21
		5310-00-141-1795	66	5
		5310-00-141-1795	67	4
88044	AN970-3	5310-00-167-0765	303	27
15434	AR-2308	2815-00-005-7431	16	6
15434	AR-45724	3040-01-129-4302	27	6
15434	AR10922	4310-01-079-3383	201	43
15434	AR45247	2815-00-404-2956	22	18
15434	AR51264	2930-00-404-3053	85	2
15434	AR51289	2815-00-230-0069	17	18
15434	AR51334	2815-01-155-0306	89	13
15434	AR51335	2815-00-233-8152	89	1
15434	AR51360	2930-00-404-3059	88	2
15434	AR51410	3020-00-404-2959	88	11
15434	AR51436	4330-00-497-1925	KITS	1
15434	AR51480	2940-00-404-3057	KITS	2
15434	AR51481	5330-00-133-6235	KITS	3
15434	AR51482	5330-00-133-6236	KITS	4
15434	AR51522	2910-01-117-3689	KITS	5
15434	AR51694	2910-00-444-0282	67	1
15434	AR73350	2815-00-913-2074	KITS	6
15434	AS-1602906MS	4720-00-607-7645	20	3
15434	AS-1603506MS	4720-01-128-0331	20	1
81346	AS29513-112	5331-00-733-2208	70	2
81346	ASTM A853		BULK	31
79227	B-6100-TH	4820-00-420-5499	181	1
80204	B107.2		524	2
80686	B168-66	4730-00-270-4616	186	18
		4730-00-270-4616	187	3
		4730-00-270-4616	475	1
		4730-00-270-4616	497	3
80204	B1821BH025C088N	5305-00-071-2505	17	12
		5305-00-071-2505	41	22
80204	B1821BH025C100N	5305-00-225-3843	115	5
		5305-00-225-3843	291	11
		5305-00-225-3843	311	28

CROSS REFERENCE INDEXES

PART NUMBER INDEX

CAGE	PART NUMBER	STOCK NUMBER	FIGURE NO	ITEM NO
		5305-00-225-3843	312	29
		5305-00-225-3843	326	3
		5305-00-225-3843	380	9
		5305-00-225-3843	464	15
		5305-00-225-3843	482	5
80204	B1821BH025C125N	5305-00-068-0509	34	2
80204	B1821BH025C275N	5305-00-071-2514	137	19
80204	B1821BH025C350N	5305-00-071-2517	146	14
80204	B1821BH025F050N	5305-00-267-8952	100	6
80204	B1821BH025F056N	5305-00-068-0512	169	3
		5305-00-068-0512	249	8
80204	B1821BH025F063N	5305-00-267-8953	47	9
		5305-00-267-8953	49	10
		5305-00-267-8953	57	4
		5305-00-267-8953	68	5
		5305-00-267-8953	79	37
		5305-00-267-8953	117	13
		5305-00-267-8953	118	10
		5305-00-267-8953	165	16
		5305-00-267-8953	182	9
		5305-00-267-8953	184	10
		5305-00-267-8953	249	3
		5305-00-267-8953	250	10
		5305-00-267-8953	251	25
		5305-00-267-8953	252	8
		5305-00-267-8953	258	14
		5305-00-267-8953	269	4
		5305-00-267-8953	426	2
		5305-00-267-8953	428	7
		5305-00-267-8953	443	4
		5305-00-267-8953	475	3
		5305-00-267-8953	476	33
		5305-00-267-8953	481	14
		5305-00-267-8953	505	3
80204	B1821BH025F075N	5306-00-068-0513	23	11
		5306-00-068-0513	47	11
		5306-00-068-0513	49	11
		5306-00-068-0513	50	7
		5306-00-068-0513	53	9
		5306-00-068-0513	54	12
		5306-00-068-0513	55	6
		5306-00-068-0513	56	7
		5306-00-068-0513	57	6
		5306-00-068-0513	78	4
		5306-00-068-0513	118	28
		5306-00-068-0513	125	22
80204	B1821BH025F088N	5306-00-068-0514	46	21

CROSS REFERENCE INDEXES

PART NUMBER INDEX

CAGE	PART NUMBER	STOCK NUMBER	FIGURE NO	ITEM NO
		5306-00-068-0514	47	5
		5306-00-068-0514	49	5
		5306-00-068-0514	51	5
		5306-00-068-0514	52	18
		5306-00-068-0514	53	5
		5306-00-068-0514	54	16
		5306-00-068-0514	55	7
		5306-00-068-0514	57	10
		5306-00-068-0514	58	1
		5306-00-068-0514	114	14
		5306-00-068-0514	118	40
		5306-00-068-0514	169	20
		5306-00-068-0514	170	4
		5306-00-068-0514	172	6
		5306-00-068-0514	173	5
		5306-00-068-0514	174	9
		5306-00-068-0514	182	10
		5306-00-068-0514	183	14
		5306-00-068-0514	184	4
		5306-00-068-0514	186	14
		5306-00-068-0514	187	12
		5306-00-068-0514	188	3
		5306-00-068-0514	188	6
		5306-00-068-0514	189	6
		5306-00-068-0514	190	7
		5306-00-068-0514	191	2
		5306-00-068-0514	195	3
		5306-00-068-0514	197	13
		5306-00-068-0514	249	5
		5306-00-068-0514	249	17
		5306-00-068-0514	251	18
		5306-00-068-0514	252	22
		5306-00-068-0514	462	20
		5306-00-068-0514	466	24
		5306-00-068-0514	467	16
		5306-00-068-0514	516	11
80204	B1821BH025F100N	5305-00-068-0515	54	3
		5305-00-068-0515	68	12
		5305-00-068-0515	100	3
		5305-00-068-0515	122	21
		5305-00-068-0515	125	30
		5305-00-068-0515	138	22
		5305-00-068-0515	169	29
		5305-00-068-0515	185	5
		5305-00-068-0515	193	5
		5305-00-068-0515	196	3
		5305-00-068-0515	197	21

CROSS REFERENCE INDEXES

PART NUMBER INDEX

CAGE	PART NUMBER	STOCK NUMBER	FIGURE NO	ITEM NO
		5305-00-068-0515	199	21
		5305-00-068-0515	252	18
		5305-00-068-0515	258	5
		5305-00-068-0515	259	22
		5305-00-068-0515	291	6
		5305-00-068-0515	343	4
		5305-00-068-0515	375	25
		5305-00-068-0515	436	3
		5305-00-068-0515	437	6
80204	B1821BH025F113N	5305-00-068-0516	56	4
		5305-00-068-0516	91	1
		5305-00-068-0516	138	19
		5305-00-068-0516	192	3
		5305-00-068-0516	194	6
		5305-00-068-0516	436	12
		5305-00-068-0516	437	10
80204	B1821BH025F125N	5305-00-267-8954	68	11
		5305-00-267-8954	110	3
		5305-00-267-8954	122	24
		5305-00-267-8954	171	4
		5305-00-267-8954	186	14
		5305-00-267-8954	188	3
		5305-00-267-8954	189	3
		5305-00-267-8954	192	4
		5305-00-267-8954	193	3
		5305-00-267-8954	194	8
		5305-00-267-8954	195	5
		5305-00-267-8954	198	4
		5305-00-267-8954	199	19
		5305-00-267-8954	430	1
80204	B1821BH025F138N	5305-00-267-8955	432	3
80204	B1821BH025F175N	5305-00-267-8957	120	28
		5305-00-267-8957	121	24
		5305-00-267-8957	123	23
		5305-00-267-8957	124	21
		5305-00-267-8957	125	16
		5305-00-267-8957	126	26
		5305-00-267-8957	127	24
		5305-00-267-8957	128	27
		5305-00-267-8957	137	21
		5305-00-267-8957	174	3
		5305-00-267-8957	188	9
		5305-00-267-8957	192	7
		5305-00-267-8957	377	50
80204	B1821BH025F200N	5305-00-267-8958	188	9
		5305-00-267-8958	190	12
		5305-00-267-8958	193	8

CROSS REFERENCE INDEXES

PART NUMBER INDEX

CAGE	PART NUMBER	STOCK NUMBER	FIGURE NO	ITEM NO
		5305-00-267-8958	194	3
		5305-00-267-8958	296	43
		5305-00-267-8958	297	42
		5305-00-267-8958	298	24
		5305-00-267-8958	299	27
80204	B1821BH025F225D	5305-00-905-2712	122	20
		5305-00-905-2712	172	5
		5305-00-905-2712	174	3
		5305-00-905-2712	194	5
		5305-00-905-2712	494	4
80204	B1821BH025F250N	5305-00-267-8960	174	3
		5305-00-267-8960	189	9
80204	B1821BH031C050N	5306-00-226-4822	418	11
		5306-00-226-4822	419	11
80204	B1821BH031C088N	5306-00-226-4826	420	22
		5306-00-226-4826	420	37
		5306-00-226-4826	421	39
80204	B1821BH031C150N	5305-00-226-4831	201	57
		5305-00-226-4831	327	25
80204	B1821BH031C175N	5306-00-226-4832	279	40
		5306-00-226-4832	281	47
		5306-00-226-4832	283	33
80204	B1821BH031F113N	5306-00-051-4077	288	5
80204	B1821BH038C063N	5305-00-721-5492	58	12
		5305-00-721-5492	117	15
		5305-00-721-5492	169	18
		5305-00-721-5492	468	21
80204	B1821BH038C075N	5305-00-543-4372	11	14
		5305-00-543-4372	19	3
		5305-00-543-4372	21	6
		5305-00-543-4372	23	13
		5305-00-543-4372	80	28
		5305-00-543-4372	90	1
		5305-00-543-4372	143	22
		5305-00-543-4372	155	1
		5305-00-543-4372	161	1
		5305-00-543-4372	178	9
		5305-00-543-4372	356	6
		5305-00-543-4372	364	5
		5305-00-543-4372	423	15
80204	B1821BH038C100D	5305-00-942-2196	380	23
80204	B1821BH038C113N	5305-00-543-2419	156	32
		5305-00-543-2419	162	32
		5305-00-543-2419	421	17
80204	B1821BH038C125N	5305-00-068-0511	28	6
		5305-00-068-0511	69	6
		5305-00-068-0511	113	32

CROSS REFERENCE INDEXES

PART NUMBER INDEX

CAGE	PART NUMBER	STOCK NUMBER	FIGURE NO	ITEM NO
		5305-00-068-0511	133	4
		5305-00-068-0511	374	15
		5305-00-068-0511	398	15
		5305-00-068-0511	424	24
		5305-00-068-0511	476	18
80204	B1821BH038C150N	5305-00-725-2317	425	4
80204	B1821BH038C325N	5305-00-808-0864	386	17
80204	B1821BH038C500N	5305-00-964-0503	381	28
80204	B1821BH038F038N	5305-00-269-3229	467	12
80204	B1821BH038F075N	5305-00-269-3234	100	3
		5305-00-269-3234	120	22
		5305-00-269-3234	126	23
		5305-00-269-3234	127	21
		5305-00-269-3234	128	24
		5305-00-269-3234	174	11
		5305-00-269-3234	264	9
		5305-00-269-3234	273	1
		5305-00-269-3234	274	1
		5305-00-269-3234	286	6
		5305-00-269-3234	291	8
		5305-00-269-3234	296	20
		5305-00-269-3234	297	18
		5305-00-269-3234	298	10
		5305-00-269-3234	299	10
		5305-00-269-3234	314	10
		5305-00-269-3234	315	10
		5305-00-269-3234	354	6
		5305-00-269-3234	356	1
		5305-00-269-3234	365	38
		5305-00-269-3234	371	5
		5305-00-269-3234	389	4
		5305-00-269-3234	404	14
		5305-00-269-3234	405	10
		5305-00-269-3234	418	57
		5305-00-269-3234	419	41
		5305-00-269-3234	486	10
		5305-00-269-3234	513	1
		5305-00-269-3234	522	14
80204	B1821BH038F088N	5305-00-269-3235	60	4
18876	B1821BH038F125N	5305-00-269-3238	235	11
80204	B1821BH038F125N	5305-00-269-3238	80	19
		5305-00-269-3238	129	54
		5305-00-269-3238	148	18
		5305-00-269-3238	164	9
		5305-00-269-3238	165	5
		5305-00-269-3238	200	6
		5305-00-269-3238	234	7

CROSS REFERENCE INDEXES

PART NUMBER INDEX

CAGE	PART NUMBER	STOCK NUMBER	FIGURE NO	ITEM NO
		5305-00-269-3238	236	13
		5305-00-269-3238	259	12
		5305-00-269-3238	273	3
		5305-00-269-3238	275	1
		5305-00-269-3238	284	10
		5305-00-269-3238	354	12
		5305-00-269-3238	367	19
		5305-00-269-3238	377	15
		5305-00-269-3238	377	17
		5305-00-269-3238	390	34
		5305-00-269-3238	426	18
		5305-00-269-3238	468	6
80204	B1821BH038F138N	5305-00-269-3239	70	9
		5305-00-269-3239	79	24
		5305-00-269-3239	80	27
		5305-00-269-3239	113	29
		5305-00-269-3239	117	1
		5305-00-269-3239	164	8
		5305-00-269-3239	179	3
		5305-00-269-3239	214	12
		5305-00-269-3239	238	3
		5305-00-269-3239	253	7
		5305-00-269-3239	269	16
		5305-00-269-3239	276	11
		5305-00-269-3239	344	2
		5305-00-269-3239	406	14
		5305-00-269-3239	426	27
		5305-00-269-3239	471	26
		5305-00-269-3239	480	2
		5305-00-269-3239	502	34
		5305-00-269-3239	503	25
		5305-00-269-3239	509	6
80204	B1821BH038F150N	5305-00-269-3240	80	20
		5305-00-269-3240	178	4
		5305-00-269-3240	179	14
		5305-00-269-3240	214	9
		5305-00-269-3240	241	2
		5305-00-269-3240	253	7
		5305-00-269-3240	258	28
		5305-00-269-3240	259	7
		5305-00-269-3240	269	14
		5305-00-269-3240	284	7
		5305-00-269-3240	289	7
		5305-00-269-3240	291	16
		5305-00-269-3240	376	35
		5305-00-269-3240	397	20
		5305-00-269-3240	426	17

CROSS REFERENCE INDEXES

PART NUMBER INDEX

CAGE	PART NUMBER	STOCK NUMBER	FIGURE NO	ITEM NO
		5305-00-269-3240	429	7
80204	B1821BH038F175N	5305-00-269-3241	88	3
80204	B1821BH038F200N	5305-00-269-3242	29	26
		5305-00-269-3242	148	1
		5305-00-269-3242	164	6
		5305-00-269-3242	210	12
		5305-00-269-3242	425	15
		5305-00-269-3242	426	16
		5305-00-269-3242	500	12
		5305-00-269-3242	513	6
80204	B1821BH038F250N	5305-00-269-3244	279	19
		5305-00-269-3244	281	12
		5305-00-269-3244	283	22
		5305-00-269-3244	283	45
		5305-00-269-3244	377	33
		5305-00-269-3244	522	15
80204	B1821BH038F275N	5305-00-269-3245	179	11
80204	B1821BH038F350N	5305-00-269-3248	253	11
		5305-00-269-3248	380	11
80204	B1821BH044C100N	5305-00-071-1786	144	1
80204	B1821BH044C125N	5305-00-071-1788	141	11
		5305-00-071-1788	143	7
		5305-00-071-1788	143	11
		5305-00-071-1788	421	9
80204	B1821BH044C138N	5305-00-071-1789	143	4
		5305-00-071-1789	420	51
80204	B1821BH044C175N	5305-00-071-2056	201	65
80204	B1821BH044C400N	5305-00-071-2063	244	19
		5305-00-071-2063	379	16
80204	B1821BH044F125N	5305-00-709-8523	40	13
		5305-00-709-8523	214	14
80204	B1821BH050C138N	5305-00-071-2068	2	17
80204	B1821BH050C150N	5305-00-071-2069	2	15
		5305-00-071-2069	2	18
80204	B1821BH050C175N	5305-00-071-2070	368	57
		5305-00-071-2070	394	46
80204	B1821BH050C200N	5305-00-071-2071	157	7
		5305-00-071-2071	163	7
		5305-00-071-2071	363	10
80204	B1821BH050C225N	5305-00-071-2072	141	10
		5305-00-071-2072	233	8
		5305-00-071-2072	269	9
		5305-00-071-2072	374	19
		5305-00-071-2072	382	27
		5305-00-071-2072	424	17
		5305-00-071-2072	427	30
		5305-00-071-2072	429	27

CROSS REFERENCE INDEXES

PART NUMBER INDEX

CAGE	PART NUMBER	STOCK NUMBER	FIGURE NO	ITEM NO
80204	B1821BH050C500N	5305-00-071-2083	399	9
80204	B1821BH050F150N	5305-00-719-5221	258	35
		5305-00-719-5221	259	23
		5305-00-719-5221	287	15
		5305-00-719-5221	378	2
80204	B1821BH050F175N	5305-00-719-5235	42	6
		5305-00-719-5235	42	8
		5305-00-719-5235	43	8
		5305-00-719-5235	44	4
		5305-00-719-5235	45	9
		5305-00-719-5235	80	25
		5305-00-719-5235	106	9
		5305-00-719-5235	114	26
		5305-00-719-5235	219	13
		5305-00-719-5235	219	31
		5305-00-719-5235	220	14
		5305-00-719-5235	220	32
		5305-00-719-5235	221	27
		5305-00-719-5235	222	14
		5305-00-719-5235	222	32
		5305-00-719-5235	223	12
		5305-00-719-5235	223	30
		5305-00-719-5235	224	13
		5305-00-719-5235	224	31
		5305-00-719-5235	225	20
		5305-00-719-5235	225	35
		5305-00-719-5235	228	8
		5305-00-719-5235	229	4
		5305-00-719-5235	231	6
		5305-00-719-5235	232	5
		5305-00-719-5235	233	7
		5305-00-719-5235	234	12
		5305-00-719-5235	235	14
		5305-00-719-5235	236	19
		5305-00-719-5235	277	12
		5305-00-719-5235	287	26
		5305-00-719-5235	289	8
		5305-00-719-5235	290	6
		5305-00-719-5235	356	10
		5305-00-719-5235	360	5
		5305-00-719-5235	361	1
		5305-00-719-5235	362	16
		5305-00-719-5235	367	24
		5305-00-719-5235	374	30
		5305-00-719-5235	477	2
		5305-00-719-5235	479	6
80204	B1821BH050F200N	5305-00-719-5238	42	8

CROSS REFERENCE INDEXES

PART NUMBER INDEX

CAGE	PART NUMBER	STOCK NUMBER	FIGURE NO	ITEM NO
		5305-00-719-5238	114	26
		5305-00-719-5238	243	29
		5305-00-719-5238	258	26
		5305-00-719-5238	258	35
		5305-00-719-5238	513	7
80204	B1821BH050F325N	5305-00-719-5244	478	16
80204	B1821BH056F200N	5305-00-725-0145	219	28
		5305-00-725-0145	220	29
		5305-00-725-0145	221	24
		5305-00-725-0145	221	31
		5305-00-725-0145	222	29
		5305-00-725-0145	223	27
		5305-00-725-0145	224	28
80204	B1821BH063C125N	5305-00-724-7219	158	26
		5305-00-724-7219	293	15
		5305-00-724-7219	362	8
		5305-00-724-7219	363	3
		5305-00-724-7219	367	2
80204	B1821BH063C175N	5305-00-724-7221	370	6
		5305-00-724-7221	394	21
80204	B1821BH063C200N	5305-00-724-7222	362	21
		5305-00-724-7222	363	15
		5305-00-724-7222	373	44
		5305-00-724-7222	504	15
80204	B1821BH063C225N	5305-00-724-7223	91	14
		5305-00-724-7223	158	25
80204	B1821BH063C275N	5305-00-724-7225	243	10
80204	B1821BH063C300N	5305-00-724-7228	212	4
80204	B1821BH063F138N	5305-00-726-2544	404	9
80204	B1821BH063F150N	5305-00-727-2283	227	19
		5305-00-727-2283	232	11
		5305-00-727-2283	390	6
80204	B1821BH063F175N	5305-00-726-2550	219	20
		5305-00-726-2550	220	21
		5305-00-726-2550	221	16
		5305-00-726-2550	222	21
		5305-00-726-2550	223	19
		5305-00-726-2550	224	20
		5305-00-726-2550	225	26
		5305-00-726-2550	228	5
		5305-00-726-2550	229	9
		5305-00-726-2550	231	13
		5305-00-726-2550	232	7
		5305-00-726-2550	233	14
		5305-00-726-2550	241	4
		5305-00-726-2550	277	15
		5305-00-726-2550	285	6

CROSS REFERENCE INDEXES

PART NUMBER INDEX

CAGE	PART NUMBER	STOCK NUMBER	FIGURE NO	ITEM NO
		5305-00-726-2550	289	10
		5305-00-726-2550	353	2
		5305-00-726-2550	354	41
		5305-00-726-2550	422	15
80204	B1821BH063F200N	5305-00-726-2551	227	8
		5305-00-726-2551	229	5
		5305-00-726-2551	232	9
		5305-00-726-2551	241	11
		5305-00-726-2551	286	17
		5305-00-726-2551	393	8
80204	B1821BH063F225N	5305-00-726-2552	241	10
		5305-00-726-2552	290	7
80204	B1821BH063F250N	5305-00-726-2553	241	6
80204	B1821BH063F400N	5306-01-467-0924	504	23
80204	B1821BH063F450N	5305-00-726-2561	2	8
80204	B1821BH075C150N	5305-00-900-1118	368	35
80204	B1821BH075C200D	5305-00-119-1621	213	4
80204	B1821BH075C225N	5305-00-900-0576	373	24
80204	B1821BH075C250N	5305-00-922-7994	242	3
		5305-00-922-7994	370	12
		5305-00-922-7994	373	1
80204	B1821BH075F200N	5305-00-916-2345	219	19
		5305-00-916-2345	222	20
		5305-00-916-2345	377	45
80204	B1821BH075F225N	5305-00-948-0749	220	17
		5305-00-948-0749	221	13
		5305-00-948-0749	223	18
		5305-00-948-0749	224	19
		5305-00-948-0749	225	23
80204	B1821BH075F250N	5305-00-762-6041	231	10
		5305-00-762-6041	233	12
80204	B1821BH075F275N	5305-00-926-1826	231	8
		5305-00-926-1826	233	10
		5305-00-926-1826	276	15
80205	B1821BH088F250N	5305-00-022-3843	386	2
72447	B2-13-49		397	26
72447	B2-52-471		397	30
72447	B2-52-491		397	34
72447	B2-98-113		397	24
60380	B2414X0H	3110-00-902-3757	396	9
64104	B2568	5315-00-532-9388	4	12
60380	B3424	3110-00-561-0938	364	7
72286	B410-1L	2510-00-674-4487	257	1
93742	B52-1111-2	5340-00-532-9231	79	2
88907	B54-32780	4730-00-278-2523	23	2
		4730-00-278-2523	23	5
77241	BF0404036		358	19

CROSS REFERENCE INDEXES

PART NUMBER INDEX

CAGE	PART NUMBER	STOCK NUMBER	FIGURE NO	ITEM NO
15434	BM-95161	2815-01-096-9198	16	2
15434	BM27253	3120-00-339-5642	KITS	7
15434	BM30245		65	29
15434	BM37634	2815-00-505-5116	14	4
15434	BM56657	5365-00-829-5150	KITS	8
15434	BM57837	2930-01-117-5238	24	10
15434	BM66076	2990-01-123-3454	19	10
15434	BM73137	2910-00-444-0257	66	8
15434	BM73976		14	20
15434	BM76340	6685-00-828-7126	34	1
15434	BM94081	2940-01-123-4875	19	20
15434	BM94082	2815-00-404-2954	19	2
15434	BM95162	2815-00-851-7637	16	11
30086	BQ1B020	5925-00-905-7814	340	14
66842	BQ3B020H	5925-01-384-7883	340	11
13940	BS 78505	5325-00-371-8108	431	6
82484	C-1467	5310-01-445-1488	518	23
82484	C-1707	5310-01-458-4589	518	29
82484	C-544		518	28
75160	C16054	4730-00-908-6294	459	6
		4730-00-908-6294	466	2
81349	C3030	5325-00-184-9846	328	13
79470	C3159X2	4730-00-081-9618	4	9
77640	C36549-1-0900	2530-00-134-4619	218	1
16003	C43974		BULK	3
16003	C43974 X 6		114	5
			228	12
79470	C5165X4	4730-00-969-6941	325	8
71183	CATAL0G91071	5975-00-243-1275	350	11
21868	CEET16	4720-00-809-2430	BULK	9
81348	CMDX2-3PT573036	5340-00-809-1492	47	6
		5340-00-809-1492	49	6
		5340-00-809-1492	51	6
		5340-00-809-1492	53	6
		5340-00-809-1492	54	4
		5340-00-809-1492	55	4
		5340-00-809-1492	56	3
		5340-00-809-1492	57	3
		5340-00-809-1492	68	4
		5340-00-809-1492	118	45
		5340-00-809-1492	121	47
		5340-00-809-1492	147	4
		5340-00-809-1492	169	21
		5340-00-809-1492	170	2
		5340-00-809-1492	171	3
		5340-00-809-1492	172	2
		5340-00-809-1492	173	2

CROSS REFERENCE INDEXES

PART NUMBER INDEX

CAGE	PART NUMBER	STOCK NUMBER	FIGURE NO	ITEM NO
		5340-00-809-1492	174	4
		5340-00-809-1492	175	7
		5340-00-809-1492	182	4
		5340-00-809-1492	183	4
		5340-00-809-1492	184	6
		5340-00-809-1492	186	13
		5340-00-809-1492	187	11
		5340-00-809-1492	188	2
		5340-00-809-1492	189	2
		5340-00-809-1492	190	3
		5340-00-809-1492	191	3
		5340-00-809-1492	192	2
		5340-00-809-1492	193	2
		5340-00-809-1492	194	2
		5340-00-809-1492	195	2
		5340-00-809-1492	196	2
		5340-00-809-1492	197	2
		5340-00-809-1492	198	3
		5340-00-809-1492	199	20
		5340-00-809-1492	203	8
		5340-00-809-1492	216	6
		5340-00-809-1492	430	2
		5340-00-809-1492	462	21
		5340-00-809-1492	475	4
		5340-00-809-1492	497	11
78500	CP280X	2520-01-082-8619	150	4
		2520-01-082-8619	151	4
		2520-01-082-8619	152	2
70960	CPL6S-22	2520-00-755-7336	210	11
19207	CPR104420-1	4720-01-058-7213	BULK	37
16236	CS-4520-SV-0705	4520-00-217-5782	460	13
		4520-00-217-5782	461	40
57771	D2666	5340-00-680-4614	254	26
82484	DCSC#1	4820-00-753-9695	435	10
00501	E1ADDN7025A	3110-00-555-5238	145	9
19954	ER-99346	7690-01-105-5979	453	3
19954	ER27003	6680-01-063-0266	214	2
		6680-01-063-0266	219	2
19954	ERS27549	4330-00-445-4420	KITS	59
23705	EWB7633-06-17	5315-00-849-9854	377	25
44185	F100753	4730-00-202-6670	368	39
63477	F112398	2530-00-741-1070	178	1
74405	F1407-7-3	5360-00-377-4867	369	5
74405	F1407-7-6		369	9
12472	F1407-7-9	3040-00-640-2325	369	13
08108	F15T8/D	6240-00-152-2992	352	7
96105	F190038	4730-00-289-5176	373	23

CROSS REFERENCE INDEXES

PART NUMBER INDEX

CAGE	PART NUMBER	STOCK NUMBER	FIGURE NO	ITEM NO
08108	F25T12CW28	6240-00-061-0315	352	7
63477	F969	2530-00-272-8106	178	5
63477	FC10226	4730-00-180-5050	174	17
63477	FD14199B	2530-00-740-9313	178	2
63477	FE20326	2530-00-318-1225	367	21
01276	FF9311-36	4730-00-909-8627	24	1
08805	FS25	6250-00-344-4274	352	2
30299	FT3548-5	4720-00-809-2429	463	4
		4720-00-809-2429	470	4
64203	G-18711	5305-01-135-4754	407	2
64203	G-20151	5305-01-122-8516	451	10
64203	G-25102	5305-01-122-4692	417	4
64203	G-31051	5305-01-122-4693	412	4
64203	G-39200	5310-01-122-6149	414	2
64203	G-39203	5310-01-122-6151	412	36
64203	G-39250	5310-01-122-6148	408	3
		5310-01-122-6148	409	2
		5310-01-122-6148	411	3
		5310-01-122-6148	412	26
64203	G-39300	5310-01-122-6150	409	30
		5310-01-122-6150	412	16
64203	G-39350	5310-01-122-6153	412	39
64203	G-39475	5310-01-122-7676	409	31
		5310-01-122-7676	410	9
64203	G-39500	5310-01-122-6152	409	9
64203	G-40-2	3830-01-134-1946	407	1
64203	G-40254	5315-01-122-2031	417	3
64203	G-43028	5325-00-804-2025	409	22
64203	G-46609		412	12
64203	G-46659	4730-00-278-3167	412	13
64203	G-46662	4730-00-202-6670	412	28
64203	G-6055	5315-01-206-5207	411	12
64203	G-6107	5315-01-122-4602	410	4
		5315-01-122-4602	411	11
64203	G-61513	5331-01-122-4612	415	17
64203	G-63517	5331-01-122-0492	416	10
		5331-01-122-0492	416	33
64203	G-63533	5331-01-143-6322	415	12
64203	G-6365	5315-01-135-9402	415	20
64203	G-63707	5331-01-122-4613	416	14
		5331-01-122-4613	416	37
64203	G-7009	4730-01-125-9975	409	12
		4730-01-125-9975	415	14
		4730-01-125-9975	417	2
64203	G-7030	4730-01-126-0218	409	3
		4730-01-126-0218	410	11
		4730-01-126-0218	411	7

CROSS REFERENCE INDEXES

PART NUMBER INDEX

CAGE	PART NUMBER	STOCK NUMBER	FIGURE NO	ITEM NO
78385	G-706037		460	24
64203	G-74004	5310-01-122-7677	409	17
64203	G-8061		414	9
64203	G-8065	4730-01-131-5949	414	23
64203	G-8154	4730-01-126-1723	412	45
64203	G-8200	4730-01-131-5945	412	41
		4730-01-131-5945	414	12
64203	G-8204	4730-01-125-9965	412	1
		4730-01-125-9965	414	19
64203	G-8211	4730-01-125-9969	412	32
		4730-01-125-9969	414	17
64203	G-9075	5310-01-122-6110	414	4
64203	G-9083	5310-01-122-6112	412	35
64203	G-9125	5310-01-122-6109	409	1
		5310-01-122-6109	411	4
		5310-01-122-6109	412	24
64203	G-9177	5310-01-122-6111	412	17
64203	G-9178	5310-01-122-5992	410	6
64203	G-9185	5310-01-122-6130	410	16
64204	G-9225	5310-01-122-4492	412	40
64203	G-9333	5310-01-122-4595	407	3
64203	G-9377	5340-01-122-4596	409	8
64731	G40-5	3110-00-554-3468	387	6
57733	G700791	5930-00-679-5925	460	5
		5930-00-679-5925	461	22
78385	G704177	2540-01-165-8175	460	15
		2540-01-165-8175	461	48
78385	G704183	5935-01-163-8981	460	1
78385	G704196	2540-01-168-9481	460	25
78385	G704232	2540-01-165-0465	460	41
		2540-01-165-0465	461	53
78385	G704234	5935-01-163-8987	460	8
78385	G704284	2540-01-165-0814	460	33
		2540-01-165-0814	461	29
78385	G704288-1	2540-01-165-8176	460	14
		2540-01-165-8176	461	41
78385	G704293	5340-01-165-0745	460	12
78385	G704373	6150-01-165-4667	460	20
		6150-01-165-4667	461	46
78385	G704424	4520-00-201-3474	461	KIT
		4520-00-201-3474	KITS	52
78385	G704554	2540-01-008-1501	460	23
78385	G706014	2540-01-289-8328	461	49
78385	G706033	5340-01-290-6331	461	1
78385	G706034		461	23
78385	G706035	2540-01-289-8329	461	8
78385	G706039		461	37

CROSS REFERENCE INDEXES

PART NUMBER INDEX

CAGE	PART NUMBER	STOCK NUMBER	FIGURE NO	ITEM NO
78385	G706052-21	6150-01-287-9917	461	14
78385	G706052-25	6150-01-287-9918	461	16
78385	G706052-9	6150-01-291-4809	461	12
78385	G706055	4520-01-284-7099	461	27
78385	G706064	2540-01-284-7091	461	5
18265	GAH00-0248	2590-00-911-5632	40	16
81348	GP2/11.00-20/TR4 44/ON CENTER	2610-00-051-9450	209	3
81348	GP2/11.00R20/TR4 44/ON CENTER	2610-00-029-0563	209	3
82484	GS 4080	3040-01-412-1660	518	27
82484	GS 4081	3040-01-412-1661	518	27
82484	GS4076	3040-01-413-5992	518	21
8Z799	H-1272	5120-00-199-7771	524	3
79146	H0-159-4	4730-00-132-4588	75	8
79146	H0169-6X4	4730-00-069-1187	69	13
		4730-00-069-1187	147	1
		4730-00-069-1187	180	10
		4730-00-069-1187	185	11
		4730-00-069-1187	200	1
		4730-00-069-1187	203	1
		4730-00-069-1187	420	49
		4730-00-069-1187	421	25
		4730-00-069-1187	497	1
83883	H10NBPk	2520-00-740-9240	384	5
		2520-00-740-9240	384	11
81718	H2525M	5310-00-637-9541	518	7
17244	H2911	6210-01-010-2514	352	8
89749	IF316	5315-00-816-1794	311	13
		5315-00-816-1794	312	13
		5315-00-816-1794	375	6
76005	J6272-5	2930-00-919-2875	81	3
83299	K295	5340-00-152-8423	429	4
17600	KC7645		244	24
17744	L-16166	6210-00-970-0330	351	2
17744	L-16167	6210-00-062-9121	351	2
81348	L-P-390 TYPE 1		BULK	16
77640	L28SV5000G15	2530-01-309-3803	212	5
46717	L6451-101	5315-00-187-9591	230	15
77241	LN2204		360	6
72447	LW1	9505-00-596-1658	392	16
77241	LW604		358	16
81349	M13486-1-7	6145-00-705-6678	BULK	43
81349	M13516/1-4	5925-00-333-1584	96	2
61465	M2020479	4810-00-117-0251	381	3
61465	M2022394A4	4320-00-040-2318	379	4
81349	M24066-2-324	5340-01-138-4994	254	1

CROSS REFERENCE INDEXES

PART NUMBER INDEX

CAGE	PART NUMBER	STOCK NUMBER	FIGURE NO	ITEM NO
		5340-01-138-4994	280	13
81349	M24243/1-A602	5320-00-850-3266	326	4
61465	M305815	2520-00-740-9667	373	3
61465	M305820K	2590-00-404-0752	370	15
61465	M305849	2520-00-740-9939	404	1
		2520-00-740-9939	405	5
61465	M307549	3020-00-741-4255	423	10
61465	M307555	4730-00-741-3942	423	23
81349	M43436/1-1	9905-00-752-4649	113	5
		9905-00-752-4649	117	35
		9905-00-752-4649	119	20
		9905-00-752-4649	120	6
		9905-00-752-4649	121	6
		9905-00-752-4649	121	35
		9905-00-752-4649	122	6
		9905-00-752-4649	123	6
		9905-00-752-4649	124	6
		9905-00-752-4649	126	6
		9905-00-752-4649	127	6
		9905-00-752-4649	128	6
		9905-00-752-4649	129	9
		9905-00-752-4649	129	14
		9905-00-752-4649	129	22
		9905-00-752-4649	129	28
		9905-00-752-4649	129	36
		9905-00-752-4649	129	41
		9905-00-752-4649	129	50
		9905-00-752-4649	130	5
		9905-00-752-4649	131	5
		9905-00-752-4649	131	11
		9905-00-752-4649	131	18
		9905-00-752-4649	329	4
		9905-00-752-4649	330	4
		9905-00-752-4649	333	8
		9905-00-752-4649	334	3
		9905-00-752-4649	335	4
		9905-00-752-4649	343	13
		9905-00-752-4649	343	16
		9905-00-752-4649	343	19
96906	M43436/1-1	9905-00-752-4649	121	42
		9905-00-752-4649	125	2
81349	M43436/1-2	9905-00-841-4445	117	29
		9905-00-841-4445	330	7
		9905-00-841-4445	333	7
		9905-00-841-4445	334	8
		9905-00-841-4445	335	15
		9905-00-841-4445	337	9

CROSS REFERENCE INDEXES

PART NUMBER INDEX

CAGE	PART NUMBER	STOCK NUMBER	FIGURE NO	ITEM NO
		9905-00-841-4445	338	3
		9905-00-841-4445	338	8
81349	M43436/1-3	9905-00-893-3570	91	5
		9905-00-893-3570	113	15
		9905-00-893-3570	113	21
		9905-00-893-3570	113	25
		9905-00-893-3570	120	7
		9905-00-893-3570	121	7
		9905-00-893-3570	122	7
		9905-00-893-3570	123	7
		9905-00-893-3570	124	7
		9905-00-893-3570	126	7
		9905-00-893-3570	127	7
		9905-00-893-3570	128	7
		9905-00-893-3570	330	8
		9905-00-893-3570	332	3
		9905-00-893-3570	332	9
		9905-00-893-3570	336	3
		9905-00-893-3570	336	6
		9905-00-893-3570	337	4
81349	M43436/1-4	9905-00-945-7637	129	64
81349	M43436/2-1	9905-01-069-7222	119	25
		9905-01-069-7222	329	3
		9905-01-069-7222	330	2
		9905-01-069-7222	332	2
		9905-01-069-7222	336	2
		9905-01-069-7222	336	5
		9905-01-069-7222	337	2
		9905-01-069-7222	337	7
		9905-01-069-7222	338	4
		9905-01-069-7222	338	7
		9905-01-069-7222	339	6
		9905-01-069-7222	346	12
		9905-01-069-7222	349	6
		9905-01-069-7222	349	18
		9905-01-069-7222	350	4
81349	M43436/3-1	9905-01-013-8723	330	3
		9905-01-013-8723	331	6
		9905-01-013-8723	331	13
		9905-01-013-8723	332	7
		9905-01-013-8723	334	4
		9905-01-013-8723	334	9
		9905-01-013-8723	335	3
		9905-01-013-8723	335	16
		9905-01-013-8723	349	11
		9905-01-013-8723	351	5
81349	M43436/4-1	9905-00-935-3863	332	8

CROSS REFERENCE INDEXES

PART NUMBER INDEX

CAGE	PART NUMBER	STOCK NUMBER	FIGURE NO	ITEM NO
		9905-00-935-3863	339	7
81349	M43436/4-2	9905-00-935-7777	125	12
		9905-00-935-7777	329	5
81349	M5501/7-F6	5340-01-026-3251	114	4
81349	M83461/1-012	5331-01-046-3300	394	8
81349	M83461/1-427	5330-01-183-0985	337	20
60703	M874-44EC	2540-00-481-3637	518	20
34623	MA128-21097	5330-01-099-9422	82	3
34623	MA207-21139	4730-00-338-6839	22	2
34623	MA326-21113	4910-01-097-6948	526	7
34623	MA326-21373	4910-00-150-5805	528	1
67302	MH-40-MP		325	1
81349	MIL-PRF-62550/3	2540-01-194-3323	459	7
81349	MIL-R-25988/1	5331-01-189-6351	104	9
81349	MIL-S-13623/1-1	5930-00-898-0500	94	1
		5930-00-898-0500	94	5
81349	MIL-S-13623/1-2	5930-00-699-9438	93	3
		5930-00-699-9438	94	1
		5930-00-699-9438	101	3
		5930-00-699-9438	109	2
81349	MIL-W-3912-13		367	30
81349	MILW530		BULK	41
78500	MPS516	3020-00-734-6881	156	22
		3020-00-734-6881	162	22
96906	MS122032	5310-00-159-6209	17	11
		5310-00-159-6209	33	19
		5310-00-159-6209	34	3
		5310-00-159-6209	38	19
		5310-00-159-6209	41	9
		5310-00-159-6209	65	24
		5310-00-159-6209	66	6
96906	MS14305-2U	4730-00-254-6243	81	21
96906	MS14314-2X	4730-00-011-2578	190	8
		4730-00-011-2578	198	22
96906	MS14315-9X	4730-00-989-3550	378	23
96906	MS15001-1	4730-00-050-4203	149	3
		4730-00-050-4203	150	5
		4730-00-050-4203	151	5
		4730-00-050-4203	152	3
		4730-00-050-4203	230	8
		4730-00-050-4203	231	9
		4730-00-050-4203	232	8
		4730-00-050-4203	233	11
		4730-00-050-4203	303	4
		4730-00-050-4203	366	3
		4730-00-050-4203	366	5
		4730-00-050-4203	378	16

CROSS REFERENCE INDEXES

PART NUMBER INDEX

CAGE	PART NUMBER	STOCK NUMBER	FIGURE NO	ITEM NO
96906	MS15001-3	4730-00-050-4205	376	39
96906	MS15002-1	4730-00-172-0010	151	16
		4730-00-172-0010	152	14
96906	MS15003-1	4730-00-050-4208	149	4
		4730-00-050-4208	149	12
		4730-00-050-4208	150	6
		4730-00-050-4208	150	12
		4730-00-050-4208	151	9
		4730-00-050-4208	152	6
		4730-00-050-4208	158	22
		4730-00-050-4208	166	30
		4730-00-050-4208	179	9
		4730-00-050-4208	243	23
		4730-00-050-4208	244	11
		4730-00-050-4208	246	33
		4730-00-050-4208	286	18
		4730-00-050-4208	364	33
		4730-00-050-4208	365	3
		4730-00-050-4208	366	14
		4730-00-050-4208	371	7
		4730-00-050-4208	373	18
		4730-00-050-4208	377	4
		4730-00-050-4208	377	27
		4730-00-050-4208	382	8
		4730-00-050-4208	383	3
		4730-00-050-4208	384	4
		4730-00-050-4208	384	14
		4730-00-050-4208	386	11
		4730-00-050-4208	388	11
		4730-00-050-4208	389	8
		4730-00-050-4208	389	11
		4730-00-050-4208	390	3
		4730-00-050-4208	392	18
		4730-00-050-4208	393	9
		4730-00-050-4208	394	49
		4730-00-050-4208	396	4
		4730-00-050-4208	404	10
		4730-00-050-4208	405	2
		4730-00-050-4208	427	11
		4730-00-050-4208	429	30
96906	MS15003-2	4730-00-172-0022	372	15
96906	MS15003-4	4730-00-172-0028	28	8
		4730-00-172-0028	166	23
		4730-00-172-0028	179	12
		4730-00-172-0028	211	11
		4730-00-172-0028	212	9
		4730-00-172-0028	217	1

CROSS REFERENCE INDEXES

PART NUMBER INDEX

CAGE	PART NUMBER	STOCK NUMBER	FIGURE NO	ITEM NO
		4730-00-172-0028	242	13
96906	MS15003-5	4730-00-172-0031	358	10
		4730-00-172-0031	384	12
		4730-00-172-0031	389	5
		4730-00-172-0031	522	8
96906	MS15003-6	4730-00-172-0034	243	6
		4730-00-172-0034	364	31
		4730-00-172-0034	365	23
		4730-00-172-0034	365	43
		4730-00-172-0034	371	26
		4730-00-172-0034	380	18
		4730-00-172-0034	390	20
		4730-00-172-0034	391	16
		4730-00-172-0034	429	6
96906	MS15584-6	6240-00-155-8725	351	1
96906	MS15586-2	6240-00-143-3070	352	9
96906	MS15795-507	5310-00-810-5335	59	10
		5310-00-810-5335	109	15
96906	MS15795-819	5310-00-656-0114	478	21
96906	MS15795-820	5310-00-614-3505	90	7
96906	MS15795-908	5310-00-045-5207	112	5
96906	MS16536-174	5320-00-058-9884	255	6
96906	MS16562-37	5315-00-843-7987	266	38
96906	MS16624-1100	5325-00-530-7968	365	42
96906	MS16624-1137	5325-00-803-7316	398	14
96906	MS16624-1150	5325-00-803-7299	394	44
96906	MS16624-1200	5325-00-252-4758	371	23
96906	MS16624-3275	5325-00-200-7234	371	9
96906	MS16625-1100	5325-00-807-2636	64	15
96906	MS16625-1200	5325-00-804-2784	10	8
96906	MS16625-1315	5325-00-598-6232	397	3
		5325-00-598-6232	398	27
96906	MS16627-1093	5325-00-846-1637	65	33
96906	MS16629-1100	5325-00-558-9412	62	14
96906	MS16633-1098	5325-00-664-2779	166	27
96906	MS16805-1	4030-00-498-8071	369	20
96906	MS16842-7	4030-00-243-4440	484	7
		4030-00-243-4440	484	11
96906	MS16843-4	4030-01-169-0760	369	19
96906	MS16998-112	5305-00-983-8082	386	14
96906	MS17107-8	3110-00-965-9908	398	20
96906	MS17131-29	3110-00-157-0531	364	27
96906	MS17131-35	3110-00-183-6723	418	13
		3110-00-183-6723	419	2
		3110-00-183-6723	419	13
96906	MS171664	5315-00-058-9816	355	5
96906	MS17830-06C	5310-00-176-6341	518	18

CROSS REFERENCE INDEXES

PART NUMBER INDEX

CAGE	PART NUMBER	STOCK NUMBER	FIGURE NO	ITEM NO
96906	MS17981-1	5945-00-240-1684	110	6
96906	MS17981-2	5945-01-170-0553	110	8
96906	MS18006-4572	6240-00-295-2421	108	6
96906	MS18153-63	5305-00-914-6131	29	40
96906	MS18153-88	5305-00-914-6133	478	12
96906	MS18154-10	5305-01-032-2313	66	12
96906	MS18154-59	5305-01-010-2362	79	27
		5305-01-010-2362	434	4
96906	MS19059-2416	3110-00-100-6153	420	63
96906	MS19059-2418	3110-00-100-6155	418	49
96906	MS19059-2422	3110-00-100-6158	364	16
		3110-00-100-6158	418	24
		3110-00-100-6158	419	24
		3110-00-100-6158	424	3
96906	MS19059-2424	3110-00-100-6159	371	14
		3110-00-100-6159	377	11
96906	MS19060-4818	3110-00-183-9164	136	4
96906	MS19061-20013	3110-00-948-9796	146	11
		3110-00-948-9796	362	10
		3110-00-948-9796	363	6
		3110-00-948-9796	367	10
96906	MS19081-124	3110-00-100-4215	160	2
96906	MS19081-135	3110-00-100-4177	162	16
96906	MS19081-137	3110-00-100-4220	206	18
96906	MS19081-181	3110-00-100-4223	206	8
		3110-00-100-4223	208	6
96906	MS19081-260	3110-00-195-0456	145	17
96906	MS19081-88	3110-00-275-0248	145	25
96906	MS19081-95	3110-00-227-2338	144	6
96906	MS20002-10	5310-00-149-9126	2	9
96906	MS20002-8	5310-00-209-0295	258	24
		5310-00-209-0295	259	24
96906	MS20067-221	5315-00-242-0818	394	34
96906	MS20067-270	5315-00-042-3293	368	67
		5315-00-042-3293	394	27
96906	MS20067-305	5315-00-042-4950	373	48
96906	MS20067-493	5315-01-119-5239	373	46
96906	MS20068-271	5315-00-781-2026	7	8
96906	MS20073-06-12	5306-00-720-8747	149	8
		5306-00-720-8747	150	2
		5306-00-720-8747	152	4
		5306-00-720-8747	152	11
96906	MS20230-GB4	5325-00-526-2663	431	10
96906	MS20230WB4	5325-00-508-8901	431	8
96906	MS20392-10C57	5315-00-904-3412	378	7
96906	MS20392-10C67	5315-00-904-3408	378	8
96906	MS20392-3C27	5315-00-081-7876	406	9

CROSS REFERENCE INDEXES

PART NUMBER INDEX

CAGE	PART NUMBER	STOCK NUMBER	FIGURE NO	ITEM NO
96906	MS20392-5C35	5315-00-957-2399	292	14
96906	MS20392-7C37	5315-00-081-7042	311	16
		5315-00-081-7042	312	16
96906	MS20392-7C79	5315-00-957-9389	499	5
96906	MS20470-A6-4	5320-00-242-1582	315	27
96906	MS20470A5-8	5320-00-234-8557	319	28
96906	MS20470A6-4	5320-00-242-1582	296	40
		5320-00-242-1582	297	39
		5320-00-242-1582	298	18
		5320-00-242-1582	299	21
		5320-00-242-1582	314	27
96906	MS20470A6-6	5320-00-242-1580	316	1
96906	MS20470A6-9	5320-00-264-3266	319	33
96906	MS20600 MP8W7	5320-01-204-6926	314	24
96906	MS20600AD5W2	5320-00-582-3302	295	18
96906	MS20600AD6W4	5320-00-582-3276	296	28
		5320-00-582-3276	297	27
		5320-00-582-3276	298	39
		5320-00-582-3276	299	42
		5320-00-582-3276	307	3
		5320-00-582-3276	308	3
		5320-00-582-3276	323	6
96906	MS20600AD6W7	5320-00-813-4144	316	25
96906	MS20600AD8W6	5320-00-721-5388	314	25
96906	MS20600AD8W8	5320-00-061-9653	315	24
96906	MS20600MP8W4	5320-01-068-2340	299	34
		5320-01-068-2340	315	25
96906	MS20604B4W1	5320-00-957-2500	454	23
96906	MS20613-5P5	5320-00-843-4061	59	7
96906	MS20659-102	5940-00-113-3138	346	13
96906	MS20659-104	5940-00-107-1481	77	4
		5940-00-107-1481	118	35
		5940-00-107-1481	339	2
96906	MS20659-105	5940-00-114-1300	118	34
96906	MS20659-108	5940-00-115-2674	117	28
96906	MS20659-141	5940-00-113-9825	117	19
96906	MS20659-142	5940-00-114-1315	118	22
96906	MS20659-166	5940-00-113-9821	117	22
96906	MS20825-16	4730-00-278-8935	401	24
96906	MS20913-4	4730-00-188-3515	186	4
96906	MS20913-6	4730-00-188-3516	200	10
96906	MS20913-6S	4730-00-221-2140	420	6
96906	MS20913-8S	4730-00-221-2141	388	3
96906	MS20995F41	9505-00-684-4843	BULK	45
96906	MS20995F41 MF		154	9
96906	MS20995F41XAR		160	9
			208	18

CROSS REFERENCE INDEXES

PART NUMBER INDEX

CAGE	PART NUMBER	STOCK NUMBER	FIGURE NO	ITEM NO
			418	34
			419	34
			420	57
96906	MS20995F47-AR		146	5
			BULK	46
96906	MS20995F91-8		243	1
			388	14
96906	MS20995N51-18		213	5
96906	MS21044-N3	5310-00-877-5797	114	11
		5310-00-877-5797	502	7
		5310-00-877-5797	503	19
		5310-00-877-5797	504	28
80205	MS21044-N4	5310-00-877-5796	114	9
		5310-00-877-5796	120	31
		5310-00-877-5796	121	27
		5310-00-877-5796	122	27
		5310-00-877-5796	123	26
		5310-00-877-5796	124	24
		5310-00-877-5796	125	18
		5310-00-877-5796	126	29
		5310-00-877-5796	127	27
		5310-00-877-5796	128	30
		5310-00-877-5796	255	17
		5310-00-877-5796	269	18
		5310-00-877-5796	375	7
		5310-00-877-5796	375	29
		5310-00-877-5796	443	5
		5310-00-877-5796	468	22
96906	MS21044-N8	5310-00-877-5795	243	19
96906	MS21044N06	5310-00-081-8087	97	5
96906	MS21044N3	5310-00-877-5797	78	16
		5310-00-877-5797	94	8
		5310-00-877-5797	101	1
		5310-00-877-5797	268	11
		5310-00-877-5797	269	2
		5310-00-877-5797	463	18
		5310-00-877-5797	470	18
96906	MS21044N6	5310-00-950-0039	253	6
96906	MS21044N7	5310-00-088-0552	146	23
96906	MS21044N8	5310-00-877-5795	253	8
		5310-00-877-5795	264	1
		5310-00-877-5795	270	11
		5310-00-877-5795	286	12
		5310-00-877-5795	287	9
		5310-00-877-5795	287	13
		5310-00-877-5795	289	11
		5310-00-877-5795	344	9

CROSS REFERENCE INDEXES

PART NUMBER INDEX

CAGE	PART NUMBER	STOCK NUMBER	FIGURE NO	ITEM NO
		5310-00-877-5795	354	34
		5310-00-877-5795	374	2
		5310-00-877-5795	393	1
		5310-00-877-5795	486	21
		5310-00-877-5795	506	1
96906	MS21045-10	5310-00-982-5009	2	12
		5310-00-982-5009	140	7
		5310-00-982-5009	219	17
		5310-00-982-5009	220	18
		5310-00-982-5009	221	14
		5310-00-982-5009	222	18
		5310-00-982-5009	223	16
		5310-00-982-5009	224	17
		5310-00-982-5009	225	24
		5310-00-982-5009	227	16
		5310-00-982-5009	228	1
		5310-00-982-5009	229	6
		5310-00-982-5009	231	3
		5310-00-982-5009	232	3
		5310-00-982-5009	233	2
		5310-00-982-5009	241	13
		5310-00-982-5009	243	2
		5310-00-982-5009	276	10
		5310-00-982-5009	277	9
		5310-00-982-5009	285	7
		5310-00-982-5009	286	22
		5310-00-982-5009	290	2
		5310-00-982-5009	353	5
		5310-00-982-5009	358	14
		5310-00-982-5009	367	31
		5310-00-982-5009	422	17
		5310-00-982-5009	487	5
96906	MS21045-12	5310-00-982-5012	219	16
		5310-00-982-5012	220	20
		5310-00-982-5012	221	15
		5310-00-982-5012	222	17
		5310-00-982-5012	223	15
		5310-00-982-5012	224	16
		5310-00-982-5012	225	25
		5310-00-982-5012	231	4
		5310-00-982-5012	233	3
		5310-00-982-5012	276	14
		5310-00-982-5012	359	7
		5310-00-982-5012	359	8
		5310-00-982-5012	391	9
96906	MS21045-14	5310-00-982-5014	386	7
96906	MS21045-18	5310-00-057-7153	246	34

CROSS REFERENCE INDEXES

PART NUMBER INDEX

CAGE	PART NUMBER	STOCK NUMBER	FIGURE NO	ITEM NO
96906	MS21045-20	5310-00-982-4998	389	6
96906	MS21045-3	5310-00-061-7326	251	12
		5310-00-061-7326	252	17
		5310-00-061-7326	303	26
		5310-00-061-7326	480	6
		5310-00-061-7326	498	10
96906	MS21045-4	5310-00-061-7325	23	8
		5310-00-061-7325	46	16
		5310-00-061-7325	47	14
		5310-00-061-7325	49	18
		5310-00-061-7325	50	13
		5310-00-061-7325	51	13
		5310-00-061-7325	52	15
		5310-00-061-7325	53	12
		5310-00-061-7325	54	9
		5310-00-061-7325	55	3
		5310-00-061-7325	56	8
		5310-00-061-7325	57	14
		5310-00-061-7325	58	14
		5310-00-061-7325	68	7
		5310-00-061-7325	69	12
		5310-00-061-7325	79	40
		5310-00-061-7325	91	3
		5310-00-061-7325	100	4
		5310-00-061-7325	100	7
		5310-00-061-7325	106	14
		5310-00-061-7325	109	11
		5310-00-061-7325	113	9
		5310-00-061-7325	117	11
		5310-00-061-7325	118	9
		5310-00-061-7325	120	15
		5310-00-061-7325	121	15
		5310-00-061-7325	122	15
		5310-00-061-7325	123	17
		5310-00-061-7325	124	15
		5310-00-061-7325	125	24
		5310-00-061-7325	126	17
		5310-00-061-7325	127	14
		5310-00-061-7325	128	15
		5310-00-061-7325	129	3
		5310-00-061-7325	138	16
		5310-00-061-7325	147	13
		5310-00-061-7325	148	23
		5310-00-061-7325	165	18
		5310-00-061-7325	169	16
		5310-00-061-7325	170	3
		5310-00-061-7325	171	2

CROSS REFERENCE INDEXES

PART NUMBER INDEX

CAGE	PART NUMBER	STOCK NUMBER	FIGURE NO	ITEM NO
		5310-00-061-7325	172	3
		5310-00-061-7325	173	3
		5310-00-061-7325	174	6
		5310-00-061-7325	175	6
		5310-00-061-7325	180	18
		5310-00-061-7325	181	14
		5310-00-061-7325	182	2
		5310-00-061-7325	183	2
		5310-00-061-7325	184	7
		5310-00-061-7325	185	9
		5310-00-061-7325	186	11
		5310-00-061-7325	187	10
		5310-00-061-7325	188	1
		5310-00-061-7325	189	1
		5310-00-061-7325	190	4
		5310-00-061-7325	191	4
		5310-00-061-7325	192	5
		5310-00-061-7325	193	4
		5310-00-061-7325	194	4
		5310-00-061-7325	195	4
		5310-00-061-7325	196	19
		5310-00-061-7325	197	3
		5310-00-061-7325	198	13
		5310-00-061-7325	199	2
		5310-00-061-7325	204	3
		5310-00-061-7325	249	9
		5310-00-061-7325	249	18
		5310-00-061-7325	250	7
		5310-00-061-7325	251	5
		5310-00-061-7325	251	8
		5310-00-061-7325	252	5
		5310-00-061-7325	252	11
		5310-00-061-7325	258	19
		5310-00-061-7325	259	19
		5310-00-061-7325	259	28
		5310-00-061-7325	267	22
		5310-00-061-7325	269	10
		5310-00-061-7325	291	3
		5310-00-061-7325	296	37
		5310-00-061-7325	298	29
		5310-00-061-7325	299	32
		5310-00-061-7325	342	9
		5310-00-061-7325	426	3
		5310-00-061-7325	430	3
		5310-00-061-7325	436	9
		5310-00-061-7325	437	5
		5310-00-061-7325	441	1

CROSS REFERENCE INDEXES

PART NUMBER INDEX

CAGE	PART NUMBER	STOCK NUMBER	FIGURE NO	ITEM NO
		5310-00-061-7325	457	3
		5310-00-061-7325	459	27
		5310-00-061-7325	462	22
		5310-00-061-7325	462	43
		5310-00-061-7325	464	4
		5310-00-061-7325	466	28
		5310-00-061-7325	467	6
		5310-00-061-7325	468	12
		5310-00-061-7325	471	29
		5310-00-061-7325	473	12
		5310-00-061-7325	481	13
		5310-00-061-7325	517	7
96906	MS21045-5	5310-00-982-4912	40	12
		5310-00-982-4912	70	12
		5310-00-982-4912	78	19
		5310-00-982-4912	79	11
		5310-00-982-4912	80	6
		5310-00-982-4912	81	1
		5310-00-982-4912	93	1
		5310-00-982-4912	103	15
		5310-00-982-4912	117	23
		5310-00-982-4912	169	10
		5310-00-982-4912	174	18
		5310-00-982-4912	186	8
		5310-00-982-4912	187	4
		5310-00-982-4912	204	9
		5310-00-982-4912	210	1
		5310-00-982-4912	251	22
		5310-00-982-4912	252	23
		5310-00-982-4912	254	4
		5310-00-982-4912	258	30
		5310-00-982-4912	262	2
		5310-00-982-4912	263	2
		5310-00-982-4912	267	11
		5310-00-982-4912	269	3
		5310-00-982-4912	286	25
		5310-00-982-4912	288	1
		5310-00-982-4912	341	11
		5310-00-982-4912	354	18
		5310-00-982-4912	356	14
		5310-00-982-4912	357	1
		5310-00-982-4912	402	11
		5310-00-982-4912	428	19
		5310-00-982-4912	459	10
		5310-00-982-4912	466	12
		5310-00-982-4912	478	1
96906	MS21045-6	5310-00-982-4908	42	7

CROSS REFERENCE INDEXES

PART NUMBER INDEX

CAGE	PART NUMBER	STOCK NUMBER	FIGURE NO	ITEM NO
		5310-00-982-4908	43	4
		5310-00-982-4908	44	7
		5310-00-982-4908	45	8
		5310-00-982-4908	70	11
		5310-00-982-4908	79	21
		5310-00-982-4908	80	18
		5310-00-982-4908	83	7
		5310-00-982-4908	93	8
		5310-00-982-4908	100	7
		5310-00-982-4908	113	27
		5310-00-982-4908	117	5
		5310-00-982-4908	148	4
		5310-00-982-4908	149	9
		5310-00-982-4908	150	1
		5310-00-982-4908	151	2
		5310-00-982-4908	152	5
		5310-00-982-4908	152	10
		5310-00-982-4908	164	1
		5310-00-982-4908	165	7
		5310-00-982-4908	169	32
		5310-00-982-4908	176	11
		5310-00-982-4908	200	9
		5310-00-982-4908	214	19
		5310-00-982-4908	234	5
		5310-00-982-4908	235	3
		5310-00-982-4908	236	7
		5310-00-982-4908	237	2
		5310-00-982-4908	251	21
		5310-00-982-4908	258	3
		5310-00-982-4908	259	16
		5310-00-982-4908	269	7
		5310-00-982-4908	270	9
		5310-00-982-4908	271	5
		5310-00-982-4908	272	1
		5310-00-982-4908	273	5
		5310-00-982-4908	274	4
		5310-00-982-4908	275	7
		5310-00-982-4908	276	16
		5310-00-982-4908	280	14
		5310-00-982-4908	291	7
		5310-00-982-4908	344	12
		5310-00-982-4908	356	15
		5310-00-982-4908	357	6
		5310-00-982-4908	367	18
		5310-00-982-4908	402	19
		5310-00-982-4908	426	14
		5310-00-982-4908	427	24

CROSS REFERENCE INDEXES

PART NUMBER INDEX

CAGE	PART NUMBER	STOCK NUMBER	FIGURE NO	ITEM NO
		5310-00-982-4908	429	23
		5310-00-982-4908	459	19
		5310-00-982-4908	509	3
96906	MS21045-7	5310-00-274-9364	40	15
		5310-00-274-9364	90	12
96906	MS21045-8	5310-00-062-4954	42	2
		5310-00-062-4954	43	7
		5310-00-062-4954	44	3
		5310-00-062-4954	45	3
		5310-00-062-4954	79	10
		5310-00-062-4954	81	16
		5310-00-062-4954	106	10
		5310-00-062-4954	114	22
		5310-00-062-4954	151	6
		5310-00-062-4954	175	1
		5310-00-062-4954	219	15
		5310-00-062-4954	220	12
		5310-00-062-4954	221	23
		5310-00-062-4954	222	16
		5310-00-062-4954	223	14
		5310-00-062-4954	224	15
		5310-00-062-4954	225	21
		5310-00-062-4954	227	15
		5310-00-062-4954	228	2
		5310-00-062-4954	229	2
		5310-00-062-4954	231	5
		5310-00-062-4954	232	2
		5310-00-062-4954	233	6
		5310-00-062-4954	234	14
		5310-00-062-4954	235	16
		5310-00-062-4954	236	18
		5310-00-062-4954	237	15
		5310-00-062-4954	238	2
		5310-00-062-4954	243	44
		5310-00-062-4954	247	6
		5310-00-062-4954	250	3
		5310-00-062-4954	258	33
		5310-00-062-4954	259	10
		5310-00-062-4954	269	8
		5310-00-062-4954	278	14
		5310-00-062-4954	282	6
		5310-00-062-4954	285	4
		5310-00-062-4954	287	18
		5310-00-062-4954	290	8
		5310-00-062-4954	344	4
		5310-00-062-4954	353	6
		5310-00-062-4954	356	11

CROSS REFERENCE INDEXES

PART NUMBER INDEX

CAGE	PART NUMBER	STOCK NUMBER	FIGURE NO	ITEM NO
		5310-00-062-4954	360	4
		5310-00-062-4954	361	4
		5310-00-062-4954	367	17
		5310-00-062-4954	378	18
		5310-00-062-4954	382	25
		5310-00-062-4954	427	28
		5310-00-062-4954	429	29
		5310-00-062-4954	459	24
		5310-00-062-4954	471	33
		5310-00-062-4954	487	4
96906	MS21045-9	5310-00-982-4903	219	30
		5310-00-982-4903	220	31
		5310-00-982-4903	221	26
		5310-00-982-4903	222	31
		5310-00-982-4903	223	29
		5310-00-982-4903	224	30
		5310-00-982-4903	225	34
96906	MS21045C6	5310-00-059-9264	513	4
		5310-00-059-9264	514	6
96906	MS21083-C12	5310-00-923-4219	364	30
96906	MS21083N06	5310-00-905-8451	520	9
96906	MS21083N12	5310-00-939-0783	260	16
		5310-00-939-0783	498	16
96906	MS21083N6	5310-00-926-1852	396	15
96906	MS21245-L8	5310-00-449-2378	371	29
96906	MS21245L10	5310-00-449-2381	90	8
96906	MS21318-15	5305-00-253-5612	449	4
		5305-00-253-5612	453	2
96906	MS21318-27	5305-00-253-5618	447	4
		5305-00-253-5618	448	1
		5305-00-253-5618	474	8
96906	MS21318-47	5305-00-253-5626	230	11
96906	MS21318-48	5305-00-253-5627	455	1
96906	MS21333-10	5340-00-912-8870	328	14
96906	MS21333-101	5340-00-088-6655	502	17
96906	MS21333-102	5340-00-984-8540	46	20
		5340-00-984-8540	47	13
		5340-00-984-8540	49	9
		5340-00-984-8540	50	8
		5340-00-984-8540	52	17
		5340-00-984-8540	53	13
		5340-00-984-8540	54	5
		5340-00-984-8540	55	5
		5340-00-984-8540	56	12
		5340-00-984-8540	57	5
		5340-00-984-8540	125	23
		5340-00-984-8540	435	7

CROSS REFERENCE INDEXES

PART NUMBER INDEX

CAGE	PART NUMBER	STOCK NUMBER	FIGURE NO	ITEM NO
96906	MS21333-104	5340-00-088-1254	120	14
		5340-00-088-1254	121	14
		5340-00-088-1254	122	14
		5340-00-088-1254	123	16
		5340-00-088-1254	124	14
		5340-00-088-1254	125	34
		5340-00-088-1254	126	16
		5340-00-088-1254	127	15
		5340-00-088-1254	128	14
		5340-00-088-1254	129	58
		96906	MS21333-105	5340-00-809-1494
5340-00-809-1494	113			10
5340-00-809-1494	117			10
5340-00-809-1494	462			8
5340-00-809-1494	498			20
96906	MS21333-109	5340-00-067-3868	503	9
		5340-00-067-3868	504	7
96906	MS21333-111	5340-00-057-3037	47	7
		5340-00-057-3037	49	7
		5340-00-057-3037	51	7
		5340-00-057-3037	53	7
		5340-00-057-3037	129	68
		5340-00-057-3037	500	3
		5340-00-057-3043	503	15
96906	MS21333-112	5340-00-057-3043	504	31
		5340-00-057-3043	504	31
96906	MS21333-116	5340-00-764-7052	117	24
		5340-00-764-7052	118	8
96906	MS21333-119	5340-00-050-9077	46	5
		5340-00-050-9077	48	16
		5340-00-050-9077	52	22
		5340-00-050-9077	129	55
		5340-00-050-9077	475	22
		5340-00-050-9077	475	22
96906	MS21333-122	5340-00-833-8476	68	3
		5340-00-833-8476	117	2
		5340-00-833-8476	502	40
96906	MS21333-125	5340-00-725-5280	20	14
96906	MS21333-126	5340-00-053-8994	117	4
		5340-00-053-8994	118	27
		5340-00-053-8994	120	13
		5340-00-053-8994	121	13
		5340-00-053-8994	122	13
		5340-00-053-8994	123	15
		5340-00-053-8994	124	13
		5340-00-053-8994	125	33
		5340-00-053-8994	126	15
		5340-00-053-8994	127	13
		5340-00-053-8994	128	13

CROSS REFERENCE INDEXES

PART NUMBER INDEX

CAGE	PART NUMBER	STOCK NUMBER	FIGURE NO	ITEM NO
		5340-00-053-8994	467	11
96906	MS21333-128	5340-00-702-2848	125	28
96906	MS21333-27	5340-00-854-6532	482	1
96906	MS21333-3	5340-00-057-2890	435	2
96906	MS21333-32	5340-00-055-2342	476	34
96906	MS21333-33	5340-00-827-8314	78	3
		5340-00-827-8314	406	19
96906	MS21333-36	5340-00-286-2494	47	16
		5340-00-286-2494	54	11
		5340-00-286-2494	55	9
		5340-00-286-2494	56	6
		5340-00-286-2494	57	9
96906	MS21333-37	5340-00-282-7515	115	1
96906	MS21333-39	5340-00-597-0182	169	4
		5340-00-597-0182	180	16
		5340-00-597-0182	181	13
96906	MS21333-40	5340-00-282-7521	23	9
		5340-00-282-7521	165	17
96906	MS21333-43	5340-00-912-8871	468	9
96906	MS21333-54	5340-00-920-7782	406	21
96906	MS21333-55	5340-00-282-7551	174	16
96906	MS21333-62	5340-00-282-7509	522	12
96906	MS21333-67	5340-00-079-7837	46	10
		5340-00-079-7837	48	10
		5340-00-079-7837	52	10
		5340-00-079-7837	325	11
96906	MS21333-71	5340-00-057-2904	57	7
96906	MS21333-72	5340-00-091-3790	504	13
96906	MS21333-76	5340-00-724-7038	322	6
96906	MS21333-79	5340-00-922-6301	498	21
96906	MS21333-84	5340-00-150-2772	340	18
96906	MS21333-97	5340-00-080-9853	122	18
96906	MS21333-98	5340-00-809-1490	462	26
		5340-00-809-1490	473	8
		5340-00-809-1490	475	7
96906	MS21334-2	5340-00-930-1754	131	13
96906	MS21334-23	5340-00-425-1349	502	52
		5340-00-425-1349	503	43
		5340-00-425-1349	504	49
96906	MS21334-24	5340-00-725-5268	46	12
		5340-00-725-5268	48	11
		5340-00-725-5268	52	11
96906	MS21334-36	5340-00-050-2622	328	9
18076	MS21920-45		40	6
			475	16
96906	MS24017-4	5310-00-836-5058	184	16
96906	MS24394-6	4730-00-805-2222	216	4

CROSS REFERENCE INDEXES

PART NUMBER INDEX

CAGE	PART NUMBER	STOCK NUMBER	FIGURE NO	ITEM NO
96906	MS24519-7	4730-00-940-0947	466	18
96906	MS24522-7	4730-00-944-5888	466	21
96906	MS24532-2 REVG	6625-01-086-9580	95	8
96906	MS24540-2	6620-00-115-9042	523	2
96906	MS24543-2	6685-00-936-2139	95	5
96906	MS24544-2	6680-00-933-3600	95	9
96906	MS24615-24	5305-00-057-7164	257	4
96906	MS24617-31	5305-00-879-7941	432	13
96906	MS24621-42	5305-00-068-0523	22	1
		5305-00-068-0523	317	15
96906	MS24627-25	5305-00-855-3598	347	5
		5305-00-855-3598	347	12
96906	MS24627-36	5305-00-052-6866	347	10
96906	MS24627-50	5305-00-052-6874	308	22
96906	MS24627-55	5305-00-052-6879	309	21
		5305-00-052-6879	310	19
96906	MS24627-62	5305-01-157-6794	320	10
96906	MS24628-23	5305-01-205-9134	342	12
96906	MS24628-63	5305-00-052-8911	311	24
		5305-00-052-8911	312	24
96906	MS24628-67	5305-01-144-2190	340	22
96906	MS24629-10	5305-00-855-0968	450	2
96906	MS24629-21	5305-00-855-0971	453	4
96906	MS24629-22	5305-00-995-3569	256	2
96906	MS24629-24	5305-00-855-0973	473	5
		5305-00-855-0973	516	4
80205	MS24629-35	5305-00-855-0961	74	12
		5305-00-855-0961	256	19
		5305-00-855-0961	261	17
		5305-00-855-0961	340	2
		5305-00-855-0961	342	18
		5305-00-855-0961	343	1
		5305-00-855-0961	345	1
		5305-00-855-0961	348	3
		5305-00-855-0961	349	4
		5305-00-855-0961	351	3
		5305-00-855-0961	352	6
		5305-00-855-0961	476	38
96906	MS24629-36	5305-00-855-0960	260	2
		5305-00-855-0960	260	7
		5305-00-855-0960	449	1
		5305-00-855-0960	465	8
96906	MS24629-37	5305-00-855-0967	96	1
		5305-00-855-0967	472	1
96906	MS24629-38	5305-00-855-0965	96	1
		5305-00-855-0965	309	16
		5305-00-855-0965	310	14
		5305-00-855-0965	462	3

CROSS REFERENCE INDEXES

PART NUMBER INDEX

CAGE	PART NUMBER	STOCK NUMBER	FIGURE NO	ITEM NO
		5305-00-855-0965	502	44
		5305-00-855-0965	503	32
		5305-00-855-0965	504	40
96906	MS24629-4	5305-00-052-6908	341	1
96906	MS24629-45	5305-00-855-0958	341	10
		5305-00-855-0958	517	6
96906	MS24629-46	5305-00-855-0957	93	4
		5305-00-855-0957	131	12
		5305-00-855-0957	268	2
		5305-00-855-0957	274	14
		5305-00-855-0957	349	20
		5305-00-855-0957	350	6
		5305-00-855-0957	435	1
		5305-00-855-0957	514	4
96906	MS24629-56	5305-00-052-6920	106	1
		5305-00-052-6920	385	1
		5305-00-052-6920	439	1
96906	MS24629-57	5305-00-052-6921	275	12
		5305-00-052-6921	304	4
96906	MS24629-58	5305-00-052-6922	354	4
96906	MS24629-60	5305-00-052-7434	106	1
96906	MS24629-61	5305-00-052-7492	314	12
96906	MS24629-63	5305-00-052-7494	304	2
		5305-00-052-7494	305	2
96906	MS24629-66	5305-00-442-3217	256	11
80205	MS24629-73	5305-00-204-4850	518	32
96906	MS24629-75	5305-01-119-3606	342	15
96906	MS24661-226	5320-00-231-3663	301	3
96906	MS24662-234	5320-00-930-7865	304	16
96906	MS24665-132	5315-00-839-2325	78	13
		5315-00-839-2325	306	17
		5315-00-839-2325	376	26
		5315-00-839-2325	406	6
96906	MS24665-134	5315-00-839-5820	254	10
96906	MS24665-214	5315-00-080-3503	280	5
96906	MS24665-238	5315-00-239-8027	367	27
96906	MS24665-281	5315-00-839-2326	418	8
		5315-00-839-2326	419	8
96906	MS24665-283	5315-00-842-3044	78	21
		5315-00-842-3044	164	4
		5315-00-842-3044	167	4
		5315-00-842-3044	267	3
		5315-00-842-3044	279	44
		5315-00-842-3044	280	8
		5315-00-842-3044	283	36
		5315-00-842-3044	292	20
		5315-00-842-3044	362	19

CROSS REFERENCE INDEXES

PART NUMBER INDEX

CAGE	PART NUMBER	STOCK NUMBER	FIGURE NO	ITEM NO
		5315-00-842-3044	363	11
		5315-00-842-3044	376	17
		5315-00-842-3044	376	29
		5315-00-842-3044	376	31
		5315-00-842-3044	383	18
		5315-00-842-3044	420	9
		5315-00-842-3044	427	31
		5315-00-842-3044	429	19
		5315-00-842-3044	486	15
		5315-00-842-3044	499	2
96906	MS24665-351	5315-00-839-5821	306	1
		5315-00-839-5821	313	7
		5315-00-839-5821	319	23
		5315-00-839-5821	324	12
		5315-00-839-5821	372	8
96906	MS24665-353	5315-00-839-5822	29	27
		5315-00-839-5822	148	7
		5315-00-839-5822	179	17
		5315-00-839-5822	278	18
		5315-00-839-5822	280	27
		5315-00-839-5822	282	8
		5315-00-839-5822	319	18
		5315-00-839-5822	370	10
		5315-00-839-5822	376	6
		5315-00-839-5822	376	21
		5315-00-839-5822	382	6
		5315-00-839-5822	383	6
		5315-00-839-5822	406	1
		5315-00-839-5822	425	21
		5315-00-839-5822	426	6
		5315-00-839-5822	427	7
		5315-00-839-5822	428	17
		5315-00-839-5822	429	5
96906	MS24665-355	5315-00-012-0123	421	21
96906	MS24665-357	5315-00-298-1481	158	9
		5315-00-298-1481	287	21
		5315-00-298-1481	369	2
		5315-00-298-1481	376	34
		5315-00-298-1481	420	25
96906	MS24665-359	5315-00-013-7214	230	2
		5315-00-013-7214	393	4
96906	MS24665-360	5315-00-298-1499	134	23
		5315-00-298-1499	135	13
96906	MS24665-361	5315-00-059-0184	142	17
		5315-00-059-0184	145	1
		5315-00-059-0184	156	1
		5315-00-059-0184	162	1

CROSS REFERENCE INDEXES

PART NUMBER INDEX

CAGE	PART NUMBER	STOCK NUMBER	FIGURE NO	ITEM NO
96906	MS24665-362	5315-00-059-0184	166	14
		5315-00-298-1498	217	11
		5315-00-298-1498	217	14
		5315-00-298-1498	364	9
96906	MS24665-363	5315-00-059-0187	459	9
		5315-00-059-0187	468	28
		5315-00-059-0491	378	11
96906	MS24665-372	5315-00-059-0491	378	11
		5315-00-849-9857	148	12
96906	MS24665-421	5315-00-849-9857	180	1
		5315-00-849-9857	181	23
		5315-00-849-9857	239	1
		5315-00-849-9857	423	37
		5315-00-013-7228	285	10
		5315-00-013-7228	390	29
		5315-00-013-7238	274	7
		5315-00-013-7238	275	3
		5315-00-013-7238	515	6
		5315-00-500-1267	359	2
96906	MS24665-430	5315-00-500-1267	359	2
96906	MS24665-490	5315-00-059-0205	256	27
96906	MS24665-491	5315-00-059-0206	303	16
96906	MS24665-493	5315-00-018-7988	165	10
96906	MS24665-497	5315-00-013-7258	418	15
		5315-00-013-7258	419	15
		5315-00-013-7258	425	13
		5315-00-849-9854	358	12
		5315-00-849-9854	388	1
96906	MS24665-498	5315-00-849-9854	388	1
96906	MS24665-500	5315-00-187-9567	248	9
96906	MS24665-502	5315-00-849-5582	372	5
96906	MS24665-513	5315-00-239-8032	378	14
96906	MS24665-627	5315-00-013-7308	211	8
		5315-00-013-7308	212	10
		5315-00-013-7308	390	5
		5315-00-013-7308	391	2
		5315-00-846-0126	391	7
		5315-00-846-0126	396	7
		5315-00-846-0126	396	7
96906	MS24665-628	5315-00-846-0126	391	7
96906	MS24665-629	5315-00-234-1848	274	16
		5315-00-234-1848	275	14
		5315-00-234-1848	292	24
		5315-00-234-1848	514	2
		5315-00-234-1848	514	2
96906	MS24665-631	5315-00-597-7399	230	9
96906	MS24665-655	5315-00-187-9414	243	31
96906	MS24667-41	5305-00-050-9221	391	5
96906	MS24667-85	5305-00-990-7168	373	42
96906	MS24679-63	5310-00-013-1498	261	32
96906	MS25036-114	5940-00-113-9826	113	7
96906	MS25036-120	5940-00-557-4344	330	9
96906	MS25036-133	5940-00-115-5006	91	7

CROSS REFERENCE INDEXES

PART NUMBER INDEX

CAGE	PART NUMBER	STOCK NUMBER	FIGURE NO	ITEM NO
		5940-00-115-5006	113	13
		5940-00-115-5006	113	19
		5940-00-115-5006	113	23
96906	MS25082-10	5310-00-721-8000	476	3
96906	MS25082-12	5310-00-087-3946	112	4
96906	MS25231-1829	6240-00-266-9940	95	3
		6240-00-266-9940	95	12
		6240-00-266-9940	495	3
96906	MS25231-1873	6240-00-419-3185	98	2
96906	MS27039-0825	5305-00-143-3266	158	16
96906	MS27130-19	5310-00-990-1361	352	15
96906	MS27130-S38	5310-00-269-3465	352	13
		5310-00-269-3465	502	45
		5310-00-269-3465	503	30
		5310-00-269-3465	504	43
96906	MS27130-S39K	5310-01-157-7404	498	6
96906	MS27142-2	5935-00-462-6603	117	6
		5935-00-462-6603	119	2
96906	MS27143-1	5935-00-114-0607	119	15
96906	MS27144-1	5935-00-167-7775	117	8
		5935-00-167-7775	118	1
		5935-00-167-7775	119	1
		5935-00-167-7775	496	4
96906	MS27144-2	5935-00-115-2307	117	7
96906	MS27144-3	5935-00-184-6707	118	44
		5935-00-184-6707	119	5
96906	MS27147-1	5935-00-900-6281	121	43
		5935-00-900-6281	122	32
		5935-00-900-6281	129	42
		5935-00-900-6281	467	14
		5935-00-900-6281	473	2
		5935-00-900-6281	500	5
		5935-00-900-6281	501	8
		5935-00-900-6281	519	4
96906	MS27148-1	5999-00-925-6495	118	26
		5999-00-925-6495	129	47
96906	MS27151-19	5310-00-010-7823	165	11
96906	MS27152-1	5930-00-058-1576	109	10
96906	MS27183-10	5310-00-809-4058	78	32
		5310-00-809-4058	79	38
		5310-00-809-4058	114	10
		5310-00-809-4058	118	32
		5310-00-809-4058	125	26
		5310-00-809-4058	165	4
		5310-00-809-4058	169	30
		5310-00-809-4058	185	6
		5310-00-809-4058	196	5

CROSS REFERENCE INDEXES

PART NUMBER INDEX

CAGE	PART NUMBER	STOCK NUMBER	FIGURE NO	ITEM NO
		5310-00-809-4058	197	12
		5310-00-809-4058	198	6
		5310-00-809-4058	199	18
		5310-00-809-4058	251	17
		5310-00-809-4058	252	21
		5310-00-809-4058	258	6
		5310-00-809-4058	259	20
		5310-00-809-4058	259	29
		5310-00-809-4058	296	42
		5310-00-809-4058	297	41
		5310-00-809-4058	298	25
		5310-00-809-4058	299	28
		5310-00-809-4058	376	28
		5310-00-809-4058	406	20
		5310-00-809-4058	436	8
		5310-00-809-4058	437	4
		5310-00-809-4058	462	35
		5310-00-809-4058	481	19
		5310-00-809-4058	492	21
		5310-00-809-4058	494	3
		5310-00-809-4058	502	16
		5310-00-809-4058	503	8
		5310-00-809-4058	504	5
		5310-00-809-4058	516	16
		5310-00-809-4058	522	16
96906	MS27183-11	5310-00-809-3078	39	7
		5310-00-809-3078	78	14
		5310-00-809-3078	266	12
		5310-00-809-3078	306	7
		5310-00-809-3078	474	32
96906	MS27183-12	5310-00-081-4219	81	4
		5310-00-081-4219	84	7
		5310-00-081-4219	130	10
		5310-00-081-4219	164	14
		5310-00-081-4219	249	12
		5310-00-081-4219	251	23
		5310-00-081-4219	252	30
		5310-00-081-4219	258	2
		5310-00-081-4219	279	36
		5310-00-081-4219	281	42
		5310-00-081-4219	283	32
		5310-00-081-4219	292	7
		5310-00-081-4219	357	2
		5310-00-081-4219	459	11
		5310-00-081-4219	466	13
		5310-00-081-4219	478	15
		5310-00-081-4219	502	28

CROSS REFERENCE INDEXES

PART NUMBER INDEX

CAGE	PART NUMBER	STOCK NUMBER	FIGURE NO	ITEM NO
96906	MS27183-13	5310-00-081-4219	516	10
		5310-00-087-7493	210	2
		5310-00-087-7493	292	15
		5310-00-087-7493	327	24
		5310-00-087-7493	468	30
96906	MS27183-14	5310-00-080-6004	6	4
		5310-00-080-6004	11	17
		5310-00-080-6004	21	3
		5310-00-080-6004	22	15
		5310-00-080-6004	60	7
		5310-00-080-6004	78	17
		5310-00-080-6004	79	25
		5310-00-080-6004	80	17
		5310-00-080-6004	83	8
		5310-00-080-6004	90	16
		5310-00-080-6004	93	7
		5310-00-080-6004	176	8
		5310-00-080-6004	200	8
		5310-00-080-6004	241	3
		5310-00-080-6004	251	20
		5310-00-080-6004	252	24
		5310-00-080-6004	258	4
		5310-00-080-6004	259	13
		5310-00-080-6004	264	6
		5310-00-080-6004	267	4
		5310-00-080-6004	289	6
		5310-00-080-6004	324	20
		5310-00-080-6004	344	13
		5310-00-080-6004	354	8
		5310-00-080-6004	356	8
		5310-00-080-6004	368	46
		5310-00-080-6004	382	18
		5310-00-080-6004	389	2
		5310-00-080-6004	394	9
		5310-00-080-6004	406	10
		5310-00-080-6004	418	46
5310-00-080-6004	419	42		
5310-00-080-6004	427	20		
5310-00-080-6004	429	16		
5310-00-080-6004	459	17		
5310-00-080-6004	471	28		
5310-00-080-6004	476	27		
5310-00-080-6004	502	36		
5310-00-080-6004	503	27		
5310-00-080-6004	504	36		
5310-00-080-6004	513	2		
5310-00-080-6004	514	5		

CROSS REFERENCE INDEXES

PART NUMBER INDEX

CAGE	PART NUMBER	STOCK NUMBER	FIGURE NO	ITEM NO
96906	MS27183-15	5310-00-809-4061	79	20
		5310-00-809-4061	90	3
		5310-00-809-4061	114	2
		5310-00-809-4061	214	13
		5310-00-809-4061	258	8
		5310-00-809-4061	259	2
		5310-00-809-4061	269	15
		5310-00-809-4061	270	10
		5310-00-809-4061	271	6
		5310-00-809-4061	480	1
		5310-00-809-4061	485	5
		5310-00-809-4061	486	19
		5310-00-809-4061	502	50
		5310-00-809-4061	509	4
		96906	MS27183-16	5310-00-809-4085
5310-00-809-4085	376			15
5310-00-809-4085	379			17
5310-00-809-4085	420			50
5310-00-809-4085	421			28
96906	MS27183-17	5310-00-809-5997	90	13
		5310-00-809-5997	258	36
96906	MS27183-18	5310-00-809-5998	79	29
		5310-00-809-5998	80	24
		5310-00-809-5998	108	21
		5310-00-809-5998	163	8
		5310-00-809-5998	236	14
		5310-00-809-5998	250	6
		5310-00-809-5998	253	9
		5310-00-809-5998	285	3
		5310-00-809-5998	287	16
		5310-00-809-5998	354	25
		5310-00-809-5998	361	3
		5310-00-809-5998	361	9
		5310-00-809-5998	373	37
		5310-00-809-5998	378	17
		5310-00-809-5998	420	11
5310-00-809-5998	459	23		
5310-00-809-5998	471	32		
5310-00-809-5998	478	5		
5310-00-809-5998	499	3		
5310-00-809-5998	502	31		
5310-00-809-5998	506	6		
5310-00-809-5998	511	7		
5310-00-809-5998	512	4		
96906	MS27183-19	5310-00-809-3079	79	7
		5310-00-809-3079	280	6
		5310-00-809-3079	311	18

CROSS REFERENCE INDEXES

PART NUMBER INDEX

CAGE	PART NUMBER	STOCK NUMBER	FIGURE NO	ITEM NO
		5310-00-809-3079	312	18
		5310-00-809-3079	319	22
		5310-00-809-3079	486	3
96906	MS27183-21	5310-00-823-8803	278	17
		5310-00-823-8803	280	28
		5310-00-823-8803	282	10
		5310-00-823-8803	287	10
		5310-00-823-8803	504	21
96906	MS27183-22	5310-00-951-7209	276	7
		5310-00-951-7209	277	8
		5310-00-951-7209	289	15
		5310-00-951-7209	290	12
96906	MS27183-23	5310-00-809-8533	148	13
		5310-00-809-8533	238	10
		5310-00-809-8533	285	12
		5310-00-809-8533	378	9
96906	MS27183-24	5310-00-809-8536	247	2
		5310-00-809-8536	364	29
96906	MS27183-27	5310-00-809-8541	370	25
		5310-00-809-8541	376	33
96906	MS27183-28	5310-00-982-6562	484	2
96906	MS27183-32	5310-00-984-8818	391	14
96906	MS27183-41	5310-00-765-3197	467	10
96906	MS27183-42	5310-00-014-5850	32	5
		5310-00-014-5850	37	7
		5310-00-014-5850	480	5
96906	MS27183-8	5310-00-809-8546	114	7
96906	MS27183-9	5310-00-823-8804	47	23
		5310-00-823-8804	49	24
		5310-00-823-8804	51	14
		5310-00-823-8804	53	17
		5310-00-823-8804	138	17
		5310-00-823-8804	309	24
		5310-00-823-8804	310	22
96906	MS27952-34	5310-01-048-9662	29	22
96906	MS27980-1B	5325-00-359-6844	431	3
96906	MS27980-21B	5325-00-905-1492	261	11
96906	MS27980-6B	5325-00-285-6250	431	4
96906	MS28774-114	5330-00-576-3206	399	18
96906	MS28774-115	5330-00-801-3440	399	17
96906	MS28775-032	5330-01-049-7374	111	12
96906	MS28775-113	5331-00-582-2855	373	36
96906	MS28775-114	5331-00-618-0801	399	19
96906	MS28775-115	5331-00-579-7916	399	16
96906	MS28775-117	5331-00-702-5220	399	15
96906	MS28775-120	5330-00-542-1329	399	22
96906	MS28775-128	5331-00-702-5643	399	13

CROSS REFERENCE INDEXES

PART NUMBER INDEX

CAGE	PART NUMBER	STOCK NUMBER	FIGURE NO	ITEM NO
96906	MS28775-217	5331-00-579-7914	137	22
96906	MS28775-222	5331-00-297-9990	388	21
96906	MS28775-230	5331-00-982-4259	403	9
96906	MS28775-243	5331-00-579-7544	392	9
96906	MS28775-249	5331-01-019-2448	388	22
96906	MS28778-16	5331-00-804-5694	399	35
		5331-00-804-5694	399	37
		5331-00-804-5694	399	40
96906	MS28778-20	5331-00-816-3546	399	29
96906	MS28782-19		311	7
			312	7
96906	MS29513-012	5331-00-248-3836	137	16
		5331-00-248-3836	420	60
96906	MS29513-013	5331-00-248-3838	137	14
96906	MS29523-1	5315-00-514-2660	83	3
96906	MS3108R20-4P	5935-00-879-6169	338	1
96906	MS3108R20-4S	5935-00-843-4561	337	5
96906	MS3108R22-9P	5935-01-024-4159	337	10
96906	MS3367-1-0	5975-00-984-6582	481	7
		5975-00-984-6582	498	11
		5975-00-984-6582	519	6
96906	MS3367-1-9	5975-00-074-2072	504	24
96906	MS3367-2-9	5975-00-156-3253	174	13
96906	MS3367-3-9	5975-00-451-5001	502	38
96906	MS3452W20-4P	5935-01-085-3305	342	17
96906	MS3452W22-9S	5935-01-228-8537	342	10
96906	MS3456W18-8S	5935-01-077-2622	119	14
96906	MS3456W24-22S	5935-01-040-0463	330	10
96906	MS35058-21	5930-00-655-1513	473	10
96906	MS35140-12	5340-00-655-7761	342	14
96906	MS35140-4	5340-00-190-6783	328	3
96906	MS35140-6	5340-00-282-7793	131	22
96906	MS35150-5	5340-00-827-2453	322	7
96906	MS35190-236	5305-00-958-5453	347	1
		5305-00-958-5453	348	6
		5305-00-958-5453	349	8
		5305-00-958-5453	350	10
96906	MS35190-238	5305-00-059-4553	474	22
96906	MS35190-253	5305-00-059-4568	313	20
96906	MS35190-264	5305-00-957-6641	34	13
96906	MS35190-287	5305-00-954-4295	266	9
96906	MS35190-293	5305-00-958-5248	431	13
96906	MS35190-319	5305-00-959-2723	363	18
96906	MS35190-343	5305-00-958-5267	368	65
		5305-00-958-5267	394	16
96906	MS35191-273	5305-00-984-7341	398	5
96906	MS35191-274	5305-00-984-7342	78	15

CROSS REFERENCE INDEXES

PART NUMBER INDEX

CAGE	PART NUMBER	STOCK NUMBER	FIGURE NO	ITEM NO
96906	MS35191-293	5305-00-957-1497	255	9
96906	MS35191-322	5305-00-959-2703	325	15
96906	MS35206-213	5305-00-889-3116	313	11
96906	MS35206-226	5305-00-984-4983	347	7
96906	MS35206-228	5305-00-984-4988	349	13
96906	MS35206-230	5305-00-889-3000	472	9
		5305-00-889-3000	474	12
96906	MS35206-231	5305-00-889-3001	298	34
96906	MS35206-234	5305-00-984-6221	463	14
		5305-00-984-6221	470	14
96906	MS35206-240	5305-00-984-6226	112	15
96906	MS35206-241	5305-00-984-6189	95	6
		5305-00-984-6189	112	11
		5305-00-984-6189	346	6
96906	MS35206-242	5305-00-889-3002	78	1
		5305-00-889-3002	108	19
		5305-00-889-3002	112	1
		5305-00-889-3002	406	17
		5305-00-889-3002	459	5
		5305-00-889-3002	495	4
96906	MS35206-243	5305-00-984-6191	307	16
		5305-00-984-6191	308	16
		5305-00-984-6191	326	22
		5305-00-984-6191	327	12
96906	MS35206-244	5305-00-984-6192	118	5
		5305-00-984-6192	261	24
96906	MS35206-247	5305-00-984-6195	59	9
		5305-00-984-6195	94	3
		5305-00-984-6195	109	16
96906	MS35206-261	5305-00-984-6208	398	12
96906	MS35206-262	5305-00-984-6209	29	6
96906	MS35206-263	5305-00-984-6210	48	8
		5305-00-984-6210	52	8
		5305-00-984-6210	77	10
		5305-00-984-6210	98	6
		5305-00-984-6210	375	17
		5305-00-984-6210	503	21
96906	MS35206-264	5305-00-984-6211	476	6
96906	MS35206-265	5305-00-984-6212	90	20
		5305-00-984-6212	501	11
96906	MS35206-266	5305-00-984-6213	297	22
96906	MS35206-279	5305-00-988-1723	119	11
96906	MS35206-280	5305-00-988-1724	439	4
		5305-00-988-1724	440	1
96906	MS35206-281	5305-00-988-1725	266	8
		5305-00-988-1725	442	1
96906	MS35206-282	5305-00-988-1726	266	13

CROSS REFERENCE INDEXES

PART NUMBER INDEX

CAGE	PART NUMBER	STOCK NUMBER	FIGURE NO	ITEM NO
96906	MS35206-283	5305-00-988-1727	39	9
96906	MS35206-284	5305-00-988-1170	280	21
		5305-00-988-1170	281	30
96906	MS35206-286	5305-00-988-9265	299	36
96906	MS35206-287	5305-00-988-1728	296	34
96906	MS35206-296	5305-00-984-5676	279	27
		5305-00-984-5676	283	16
96906	MS35206-297	5305-00-984-5677	281	6
		5305-00-984-5677	492	5
96906	MS35206-300	5305-00-984-5680	488	3
		5305-00-984-5680	490	3
		5305-00-984-5680	491	3
		5305-00-984-5680	492	19
		5305-00-984-5680	516	3
96906	MS35206-311	5305-00-984-5691	380	21
96906	MS35207-216	5305-00-958-4347	342	16
96906	MS35207-218	5305-00-958-0656	342	11
96906	MS35207-260	5305-00-088-9044	340	8
96906	MS35207-261	5305-00-990-6444	94	6
		5305-00-990-6444	101	5
96906	MS35207-263	5305-00-989-7434	46	11
		5305-00-989-7434	52	8
		5305-00-989-7434	52	14
		5305-00-989-7434	268	10
		5305-00-989-7434	269	22
		5305-00-989-7434	474	15
		5305-00-989-7434	498	5
		5305-00-989-7434	502	9
		5305-00-989-7434	504	27
96906	MS35207-264	5305-00-989-7435	93	14
		5305-00-989-7435	251	16
		5305-00-989-7435	463	16
		5305-00-989-7435	470	16
96906	MS35207-265	5305-00-993-1848	318	14
		5305-00-993-1848	352	10
		5305-00-993-1848	352	11
		5305-00-993-1848	471	9
		5305-00-993-1848	480	7
		5305-00-993-1848	502	1
		5305-00-993-1848	503	38
		5305-00-993-1848	504	45
96906	MS35207-266	5305-00-995-3444	261	33
96906	MS35207-267	5305-00-993-1851	252	14
96906	MS35207-268	5305-00-995-3442	317	8
96906	MS35207-272	5305-00-958-0585	352	10
96906	MS35207-273	5305-00-958-0586	352	11
96906	MS35207-278	5305-00-088-8946	356	5

CROSS REFERENCE INDEXES

PART NUMBER INDEX

CAGE	PART NUMBER	STOCK NUMBER	FIGURE NO	ITEM NO
96906	MS35207-279	5305-00-993-2463	215	7
96906	MS35207-280	5305-00-993-2738	121	46
		5305-00-993-2738	129	57
		5305-00-993-2738	441	3
		5305-00-993-2738	450	17
		5305-00-993-2738	457	2
96906	MS35207-281	5305-00-993-2461	252	9
		5305-00-993-2461	269	21
		5305-00-993-2461	441	4
96906	MS35237-176	5305-00-018-6475	394	54
96906	MS35265-107	5305-00-052-2218	362	3
96906	MS35265-83	5305-00-808-9977	324	10
96906	MS35265-94	5305-00-551-5097	158	20
96906	MS35291-061	5305-00-543-2419	90	9
96906	MS35333-35	5310-00-579-5554	123	28
		5310-00-579-5554	124	26
		5310-00-579-5554	125	20
96906	MS35333-37	5310-00-579-0079	473	6
96906	MS35333-38	5310-00-559-0070	261	25
		5310-00-559-0070	340	3
		5310-00-559-0070	463	13
		5310-00-559-0070	470	13
96906	MS35333-39	5310-00-576-5752	77	11
		5310-00-576-5752	98	5
		5310-00-576-5752	261	31
		5310-00-576-5752	349	19
		5310-00-576-5752	350	5
96906	MS35333-40	5310-00-550-1130	137	20
		5310-00-550-1130	266	7
		5310-00-550-1130	266	32
		5310-00-550-1130	471	13
		5310-00-550-1130	518	33
96906	MS35333-41	5310-00-167-0721	471	22
96906	MS35333-42	5310-00-595-7237	103	2
		5310-00-595-7237	168	3
		5310-00-595-7237	486	6
96906	MS35333-43	5310-00-685-3228	421	13
96906	MS35333-44	5310-00-194-1483	146	8
96906	MS35333-46	5310-00-543-4385	169	6
		5310-00-543-4385	476	2
96906	MS35333-47	5310-00-550-3714	169	36
96906	MS35333-49	5310-00-582-6714	180	8
		5310-00-582-6714	181	7
		5310-00-582-6714	182	13
		5310-00-582-6714	183	10
		5310-00-582-6714	196	8
		5310-00-582-6714	197	17

CROSS REFERENCE INDEXES

PART NUMBER INDEX

CAGE	PART NUMBER	STOCK NUMBER	FIGURE NO	ITEM NO
		5310-00-582-6714	198	19
		5310-00-582-6714	199	6
96906	MS35333-73	5310-00-543-5933	46	8
		5310-00-543-5933	48	9
		5310-00-543-5933	52	9
96906	MS35333-75	5310-00-178-8631	77	7
96906	MS35335-18	5310-00-596-7691	474	30
96906	MS35335-30	5310-00-209-0788	256	3
		5310-00-209-0788	349	14
		5310-00-209-0788	474	11
96906	MS35335-31	5310-00-596-7693	118	11
		5310-00-596-7693	474	2
		5310-00-596-7693	495	5
96906	MS35335-32	5310-00-596-7691	498	4
		5310-00-596-7691	500	10
		5310-00-596-7691	500	14
96906	MS35335-33	5310-00-209-0786	47	15
		5310-00-209-0786	54	10
		5310-00-209-0786	55	8
		5310-00-209-0786	56	5
		5310-00-209-0786	57	8
		5310-00-209-0786	104	25
		5310-00-209-0786	106	2
		5310-00-209-0786	129	59
		5310-00-209-0786	462	38
		5310-00-209-0786	463	7
		5310-00-209-0786	470	7
		5310-00-209-0786	516	8
		5310-00-209-0786	519	5
96906	MS35335-35	5310-00-627-6128	99	5
		5310-00-627-6128	117	16
		5310-00-627-6128	120	33
		5310-00-627-6128	121	29
		5310-00-627-6128	126	31
		5310-00-627-6128	127	29
		5310-00-627-6128	128	32
		5310-00-627-6128	418	32
		5310-00-627-6128	419	30
		5310-00-627-6128	424	12
96906	MS35335-36	5310-00-550-3503	502	35
96906	MS35335-38	5310-00-616-6354	158	39
96906	MS35335-39	5310-00-800-0695	138	10
		5310-00-800-0695	158	37
		5310-00-800-0695	241	5
96906	MS35335-40	5310-00-275-3683	243	8
96906	MS35335-60	5310-00-209-1239	502	2
		5310-00-209-1239	503	37

CROSS REFERENCE INDEXES

PART NUMBER INDEX

CAGE	PART NUMBER	STOCK NUMBER	FIGURE NO	ITEM NO
		5310-00-209-1239	504	44
96906	MS35336-33	5310-00-194-9212	466	26
96906	MS35336-39	5310-00-194-9213	363	16
96906	MS35338-046	5310-01-389-4257	276	2
96906	MS35338-111	5310-01-217-4645	354	40
96906	MS35338-27	5310-00-543-5101	210	13
96906	MS35338-40	5310-00-543-2410	110	4
96906	MS35338-42	5310-00-045-3299	95	7
		5310-00-045-3299	108	18
96906	MS35338-43	5310-00-045-3296	29	7
		5310-00-045-3296	299	35
		5310-00-045-3296	375	16
		5310-00-045-3296	398	13
		5310-00-045-3296	476	5
96906	MS35338-44	5310-00-582-5965	69	2
		5310-00-582-5965	104	18
		5310-00-582-5965	109	9
		5310-00-582-5965	115	6
		5310-00-582-5965	291	15
		5310-00-582-5965	296	33
		5310-00-582-5965	296	44
		5310-00-582-5965	297	43
		5310-00-582-5965	298	33
		5310-00-582-5965	301	18
		5310-00-582-5965	302	15
		5310-00-582-5965	311	29
		5310-00-582-5965	312	30
		5310-00-582-5965	314	13
		5310-00-582-5965	315	13
		5310-00-582-5965	316	18
		5310-00-582-5965	324	4
		5310-00-582-5965	340	16
		5310-00-582-5965	340	21
		5310-00-582-5965	343	5
		5310-00-582-5965	354	5
		5310-00-582-5965	377	48
		5310-00-582-5965	380	8
		5310-00-582-5965	428	21
		5310-00-582-5965	437	13
		5310-00-582-5965	438	4
		5310-00-582-5965	441	6
		5310-00-582-5965	464	8
		5310-00-582-5965	468	2
		5310-00-582-5965	482	6
96906	MS35338-45	5310-00-407-9566	17	3
		5310-00-407-9566	19	27
		5310-00-407-9566	22	10

CROSS REFERENCE INDEXES

PART NUMBER INDEX

CAGE	PART NUMBER	STOCK NUMBER	FIGURE NO	ITEM NO
		5310-00-407-9566	81	7
		5310-00-407-9566	83	6
		5310-00-407-9566	84	3
		5310-00-407-9566	201	24
		5310-00-407-9566	201	56
		5310-00-407-9566	246	23
		5310-00-407-9566	297	32
		5310-00-407-9566	311	21
		5310-00-407-9566	312	21
		5310-00-407-9566	319	19
		5310-00-407-9566	324	22
		5310-00-407-9566	386	16
		5310-00-407-9566	394	42
		5310-00-407-9566	418	36
		5310-00-407-9566	419	37
		5310-00-407-9566	420	3
		5310-00-407-9566	421	37
		5310-00-407-9566	428	5
		5310-00-407-9566	476	15
		5310-00-407-9566	517	4
96906	MS35338-46	5310-00-637-9541	4	32
		5310-00-637-9541	11	15
		5310-00-637-9541	19	4
		5310-00-637-9541	21	2
		5310-00-637-9541	23	12
		5310-00-637-9541	24	5
		5310-00-637-9541	28	5
		5310-00-637-9541	58	13
		5310-00-637-9541	69	5
		5310-00-637-9541	78	7
		5310-00-637-9541	80	29
		5310-00-637-9541	88	4
		5310-00-637-9541	90	2
		5310-00-637-9541	104	7
		5310-00-637-9541	105	9
		5310-00-637-9541	108	13
		5310-00-637-9541	113	31
		5310-00-637-9541	133	3
		5310-00-637-9541	143	21
		5310-00-637-9541	156	33
		5310-00-637-9541	162	33
		5310-00-637-9541	166	33
		5310-00-637-9541	169	17
		5310-00-637-9541	178	8
		5310-00-637-9541	214	10
		5310-00-637-9541	238	4
		5310-00-637-9541	277	20

CROSS REFERENCE INDEXES

PART NUMBER INDEX

CAGE	PART NUMBER	STOCK NUMBER	FIGURE NO	ITEM NO
		5310-00-637-9541	296	19
		5310-00-637-9541	297	17
		5310-00-637-9541	298	9
		5310-00-637-9541	299	9
		5310-00-637-9541	314	9
		5310-00-637-9541	315	9
		5310-00-637-9541	337	14
		5310-00-637-9541	354	7
		5310-00-637-9541	356	7
		5310-00-637-9541	362	4
		5310-00-637-9541	363	20
		5310-00-637-9541	364	4
		5310-00-637-9541	365	39
		5310-00-637-9541	371	4
		5310-00-637-9541	374	16
		5310-00-637-9541	377	34
		5310-00-637-9541	380	16
		5310-00-637-9541	380	22
		5310-00-637-9541	381	26
		5310-00-637-9541	381	31
		5310-00-637-9541	386	12
		5310-00-637-9541	389	3
		5310-00-637-9541	390	33
		5310-00-637-9541	397	14
		5310-00-637-9541	398	16
		5310-00-637-9541	398	49
		5310-00-637-9541	404	13
		5310-00-637-9541	405	9
		5310-00-637-9541	406	3
		5310-00-637-9541	418	69
		5310-00-637-9541	419	54
		5310-00-637-9541	421	16
		5310-00-637-9541	423	14
		5310-00-637-9541	424	23
		5310-00-637-9541	426	19
		5310-00-637-9541	434	5
		5310-00-637-9541	468	7
96906	MS35338-47	5310-00-209-0965	19	33
		5310-00-209-0965	22	21
		5310-00-209-0965	29	12
		5310-00-209-0965	31	4
		5310-00-209-0965	36	5
		5310-00-209-0965	138	25
		5310-00-209-0965	141	4
		5310-00-209-0965	143	3
		5310-00-209-0965	143	10
		5310-00-209-0965	201	67

CROSS REFERENCE INDEXES

PART NUMBER INDEX

CAGE	PART NUMBER	STOCK NUMBER	FIGURE NO	ITEM NO
		5310-00-209-0965	206	16
		5310-00-209-0965	208	13
		5310-00-209-0965	214	15
		5310-00-209-0965	317	7
		5310-00-209-0965	420	52
		5310-00-209-0965	421	8
		5310-00-209-0965	425	6
96906	MS35338-48	5310-00-584-5272	2	16
		5310-00-584-5272	3	3
		5310-00-584-5272	7	12
		5310-00-584-5272	79	18
		5310-00-584-5272	80	38
		5310-00-584-5272	133	11
		5310-00-584-5272	138	5
		5310-00-584-5272	141	8
		5310-00-584-5272	159	9
		5310-00-584-5272	166	5
		5310-00-584-5272	206	2
		5310-00-584-5272	208	19
		5310-00-584-5272	217	9
		5310-00-584-5272	229	3
		5310-00-584-5272	266	20
		5310-00-584-5272	354	24
		5310-00-584-5272	361	2
		5310-00-584-5272	362	15
		5310-00-584-5272	368	53
		5310-00-584-5272	372	18
		5310-00-584-5272	373	28
		5310-00-584-5272	374	23
		5310-00-584-5272	379	2
		5310-00-584-5272	385	19
		5310-00-584-5272	386	5
		5310-00-584-5272	387	3
		5310-00-584-5272	387	31
		5310-00-584-5272	388	24
		5310-00-584-5272	390	10
		5310-00-584-5272	390	25
		5310-00-584-5272	394	19
		5310-00-584-5272	398	24
		5310-00-584-5272	399	32
		5310-00-584-5272	424	16
		5310-00-584-5272	484	14
		5310-00-584-5272	506	5
96906	MS35338-49	5310-00-167-0680	78	37
96906	MS35338-50	5310-00-820-6653	2	4
		5310-00-820-6653	2	11
		5310-00-820-6653	8	4

CROSS REFERENCE INDEXES

PART NUMBER INDEX

CAGE	PART NUMBER	STOCK NUMBER	FIGURE NO	ITEM NO
		5310-00-820-6653	91	13
		5310-00-820-6653	133	21
		5310-00-820-6653	140	6
		5310-00-820-6653	158	24
		5310-00-820-6653	243	11
		5310-00-820-6653	293	16
		5310-00-820-6653	294	13
		5310-00-820-6653	316	6
		5310-00-820-6653	362	9
		5310-00-820-6653	363	4
		5310-00-820-6653	364	23
		5310-00-820-6653	367	3
		5310-00-820-6653	368	18
		5310-00-820-6653	370	7
		5310-00-820-6653	373	43
		5310-00-820-6653	390	7
		5310-00-820-6653	394	22
		5310-00-820-6653	395	5
		5310-00-820-6653	404	8
		5310-00-820-6653	504	16
96906	MS35338-51	5310-00-584-7888	167	16
		5310-00-584-7888	362	17
		5310-00-584-7888	363	13
		5310-00-584-7888	368	36
		5310-00-584-7888	370	13
		5310-00-584-7888	373	2
		5310-00-584-7888	377	44
		5310-00-584-7888	393	7
96906	MS35338-52	5310-00-754-2005	248	4
96906	MS35338-55	5310-00-060-9435	246	31
96906	MS35338-65	5310-00-011-5093	508	1
96906	MS35338-8	5310-00-261-7340	397	22
96906	MS35340-39	5310-00-619-5596	350	5
96906	MS35340-43	5310-00-721-7809	90	19
96906	MS35340-52	5310-00-926-5884	244	14
96906	MS35340-53	5310-00-926-5885	245	8
96906	MS35387-1	9905-00-205-2795	439	5
		9905-00-205-2795	440	2
		9905-00-205-2795	441	5
		9905-00-205-2795	442	4
		9905-00-205-2795	443	3
96906	MS35387-2	9905-00-202-3639	439	2
		9905-00-202-3639	440	4
		9905-00-202-3639	441	2
		9905-00-202-3639	442	2
		9905-00-202-3639	443	2
96906	MS35420-1	6220-00-752-5992	107	3

CROSS REFERENCE INDEXES

PART NUMBER INDEX

CAGE	PART NUMBER	STOCK NUMBER	FIGURE NO	ITEM NO
96906	MS35420-2	6220-00-752-5993	107	3
96906	MS35421-1	6220-00-299-7425	107	3
96906	MS35421-2	6220-00-299-7426	107	3
96906	MS35422-1	6220-00-729-9295	107	2
96906	MS35423-1	6220-00-577-3434	107	1
		6220-00-577-3434	501	5
96906	MS35423-2	6220-00-726-1916	107	1
		6220-00-726-1916	501	5
96906	MS35436-10	5940-00-534-1028	338	5
		5940-00-534-1028	338	9
		5940-00-534-1028	343	12
		5940-00-534-1028	343	15
		5940-00-534-1028	343	18
96906	MS35436-11	5940-00-557-2343	349	17
		5940-00-557-2343	350	3
96906	MS35436-4	5940-00-534-0986	334	10
		5940-00-534-0986	335	2
		5940-00-534-0986	335	9
		5940-00-534-0986	347	3
		5940-00-534-0986	351	6
96906	MS35436-44	5940-00-151-9361	329	2
		5940-00-151-9361	334	5
96906	MS35436-6	5940-00-534-0991	330	5
96906	MS35436-7	5940-00-660-3632	349	12
		5940-00-660-3632	496	6
96906	MS35436-9	5940-00-892-3151	331	14
		5940-00-892-3151	335	10
96906	MS35458-76	5305-00-182-9561	386	9
96906	MS35489-11	5325-00-291-9366	352	5
96906	MS35489-116	5325-01-054-6989	342	22
96906	MS35489-134	5325-00-543-2902	460	49
96906	MS35489-134S	5325-00-839-7209	473	7
96906	MS35489-135	5325-00-263-6648	462	27
96906	MS35489-14	5325-00-276-6100	481	2
96906	MS35489-16	5325-00-276-6089	328	11
96906	MS35489-17	5325-01-242-7083	328	4
96906	MS35489-19	5325-00-276-6091	103	16
		5325-00-276-6091	481	6
		5325-00-276-6091	521	2
96906	MS35489-22	5325-00-270-8890	328	15
96906	MS35489-27	5325-00-290-1960	341	3
		5325-00-290-1960	517	3
96906	MS35489-39	5325-00-164-2087	504	9
96906	MS35489-40	5325-00-185-0004	518	15
96906	MS35489-51	5325-00-171-6387	328	10
96906	MS35489-6	5325-00-263-6632	346	3
96906	MS35489-77	5325-00-290-3777	105	17

CROSS REFERENCE INDEXES

PART NUMBER INDEX

CAGE	PART NUMBER	STOCK NUMBER	FIGURE NO	ITEM NO
96906	MS35489-8	5325-00-276-6087	78	11
		5325-00-276-6087	462	5
96906	MS35489-9	5325-00-276-6228	347	8
		5325-00-276-6228	349	1
96906	MS35493-56	5305-00-180-1964	300	7
		5305-00-180-1964	313	6
96906	MS35643-1	5330-00-684-7851	59	3
96906	MS35648-3	5340-00-050-1589	368	56
		5340-00-050-1589	394	59
		5340-00-232-5723	136	8
96906	MS35648-6	5340-00-050-1600	4	28
96906	MS35649-202	5310-00-934-9758	500	9
		5310-00-934-9758	500	13
96906	MS35649-262	5310-00-934-9747	349	15
		5310-00-934-9747	474	6
96906	MS35649-282	5310-00-934-9757	118	12
		5310-00-934-9757	307	14
		5310-00-934-9757	308	14
		5310-00-934-9757	327	5
		5310-00-934-9757	463	12
		5310-00-934-9757	470	12
		5310-00-934-9751	317	3
		5310-00-934-9751	471	7
96906	MS35650-302	5310-00-934-9751	474	29
		5310-00-058-1626	78	6
96906	MS35650-3382	5310-00-058-1626	78	6
96906	MS35671-38	5315-00-814-6943	428	28
96906	MS35671-42	5315-00-014-2972	365	17
96906	MS35671-51	5315-01-136-8374	377	29
96906	MS35671-55	5315-00-060-5074	429	12
96906	MS35671-58	5315-00-825-3753	369	14
		5315-00-825-3753	369	16
		5315-00-825-3753	382	28
96906	MS35672-44	5315-00-889-2776	383	1
		5315-00-889-2776	427	32
		5315-01-132-3569	286	14
96906	MS35672-46	5315-01-132-3569	286	14
96906	MS35672-47	5315-00-999-4238	355	7
96906	MS35677-46	5315-00-682-2207	314	32
		5315-00-682-2207	315	32
96906	MS35677-48	5315-00-866-2673	296	16
		5315-00-866-2673	297	14
		5315-00-866-2673	298	44
		5315-00-866-2673	299	46
		5310-00-010-3028	217	8
96906	MS35690-824	5310-00-010-3028	217	8
96906	MS35691-20	5310-00-918-6921	418	45
96906	MS35691-25	5310-00-891-1711	244	21
		5310-00-891-1711	246	3
		5310-00-891-1711	326	10

CROSS REFERENCE INDEXES

PART NUMBER INDEX

CAGE	PART NUMBER	STOCK NUMBER	FIGURE NO	ITEM NO
96906	MS35691-29	5310-00-835-2036	425	7
96906	MS35691-33	5310-00-834-8732	362	6
		5310-00-834-8732	371	24
96906	MS35691-37	5310-00-834-8734	138	6
		5310-00-834-8734	280	3
		5310-00-834-8734	425	17
		5310-00-834-8734	433	5
96906	MS35691-45	5310-00-839-2066	216	3
96906	MS35691-49	5310-00-851-2677	370	4
96906	MS35691-5	5310-00-971-7989	33	5
		5310-00-971-7989	38	3
		5310-00-971-7989	41	18
		5310-00-971-7989	65	8
		5310-00-971-7989	65	25
		5310-00-971-7989	66	7
96906	MS35691-53	5310-00-835-2037	169	15
96906	MS35691-57	5310-00-838-1702	368	30
		5310-00-838-1702	368	33
96906	MS35691-73	5310-00-891-3426	484	1
96906	MS35691-77	5310-00-891-3428	180	9
		5310-00-891-3428	181	19
		5310-00-891-3428	196	9
		5310-00-891-3428	197	16
		5310-00-891-3428	198	20
		5310-00-891-3428	199	5
96906	MS35691-9	5310-00-891-1709	365	37
96906	MS35692-1624	5310-00-682-5684	230	3
96906	MS35692-37	5310-00-842-1490	369	3
		5310-00-842-1490	420	10
96906	MS35692-53	5310-01-280-6751	287	8
		5310-01-280-6751	287	22
		5310-01-280-6751	423	38
96906	MS35692-61	5310-00-998-0608	285	11
96906	MS35692-69	5310-00-835-2140	158	10
96906	MS35692-89	5310-00-062-5313	358	13
96906	MS35692-93	5310-00-849-6874	377	24
96906	MS35743-36	5320-01-032-6530	280	31
96906	MS35743-38	5320-00-889-2632	278	7
		5320-00-889-2632	278	13
		5320-00-889-2632	280	10
		5320-00-889-2632	280	25
		5320-00-889-2632	282	5
		5320-00-889-2632	282	16
		5320-00-889-2632	432	10
96906	MS35743-39	5320-00-478-3313	270	2
96906	MS35743-57	5320-01-069-6364	306	15
96906	MS35743-60	5320-01-186-1277	306	9

CROSS REFERENCE INDEXES

PART NUMBER INDEX

CAGE	PART NUMBER	STOCK NUMBER	FIGURE NO	ITEM NO
96906	MS35743-78	5320-01-137-7093	276	6
96906	MS35743-79	5320-01-136-4495	276	13
96906	MS35751-130	5306-00-702-4483	358	2
96906	MS35751-41	5306-00-721-5944	281	48
96906	MS35751-42	5306-00-911-5005	279	15
		5306-00-911-5005	279	39
		5306-00-911-5005	281	2
		5306-00-911-5005	281	15
		5306-00-911-5005	281	31
		5306-00-911-5005	283	34
		5306-00-911-5005	492	29
96906	MS35751-43	5306-00-753-6996	279	25
		5306-00-753-6996	281	5
		5306-00-753-6996	281	26
		5306-00-753-6996	283	14
		5306-00-753-6996	283	39
		5306-00-753-6996	492	9
96906	MS35751-44	5306-00-012-0231	279	30
		5306-00-012-0231	283	20
		5306-00-012-0231	283	40
		5306-00-012-0231	492	10
96906	MS35751-47	5306-00-054-8024	279	5
		5306-00-054-8024	281	16
		5306-00-054-8024	283	7
96906	MS35751-71	5306-00-816-2441	276	17
96906	MS35751-73	5306-00-177-5707	277	17
96906	MS35756-1	5315-00-616-5519	365	28
96906	MS35756-105	5315-00-850-7038	144	9
		5315-00-850-7038	145	20
96906	MS35756-109	5315-00-058-8581	418	3
		5315-00-058-8581	419	3
96906	MS35756-13	5315-00-616-5521	368	13
96906	MS35756-14	5315-00-616-5520	287	4
		5315-00-616-5520	369	10
		5315-00-616-5520	379	12
		5315-00-616-5520	382	21
		5315-00-616-5520	427	26
		5315-00-616-5520	429	25
96906	MS35756-15	5315-00-616-5530	29	16
		5315-00-616-5530	384	15
		5315-00-616-5530	425	8
96906	MS35756-16	5315-00-616-5529	367	6
96906	MS35756-17	5315-00-012-4553	379	10
		5315-00-012-4553	390	18
		5315-00-012-4553	498	14
96906	MS35756-18	5315-00-616-5527	12	3
		5315-00-616-5527	366	15

CROSS REFERENCE INDEXES

PART NUMBER INDEX

CAGE	PART NUMBER	STOCK NUMBER	FIGURE NO	ITEM NO
96906	MS35756-20	5315-00-616-5501	376	12
		5315-00-616-5501	387	28
96906	MS35756-21	5315-00-616-5500	387	27
		5315-00-616-5500	394	33
		5315-00-616-5500	395	4
96906	MS35756-22	5315-00-616-5499	397	7
		5315-00-616-5499	423	31
96906	MS35756-27	5315-00-011-7995	398	33
96906	MS35756-6	5315-00-616-5514	214	4
		5315-00-616-5514	420	31
96906	MS35756-7	5315-00-616-5513	380	13
96906	MS35756-8	5315-00-616-5526	90	6
		5315-00-616-5526	148	9
		5315-00-616-5526	426	12
		5315-00-616-5526	426	12
96906	MS35769-21	5330-00-514-3289	153	9
		5330-00-514-3289	159	3
96906	MS35769-31	5330-00-199-5884	59	13
96906	MS35782-4	4820-00-752-9040	47	20
		4820-00-752-9040	49	22
		4820-00-752-9040	53	15
		4820-00-752-9040	74	11
		4820-00-752-9040	83	13
		4820-00-752-9040	86	6
		4820-00-752-9040	86	6
96906	MS35782-5	4820-00-849-1220	81	12
		4820-00-849-1220	175	5
96906	MS35782-6	4820-00-276-9041	50	3
96906	MS35783-2	4820-00-845-1096	24	14
		4820-00-845-1096	378	24
		4820-00-845-1096	401	2
		4820-00-845-1096	401	2
96906	MS35810-1	5315-00-417-5223	306	16
96906	MS35810-11	5315-01-070-2168	432	11
96906	MS35810-2	5315-00-610-5729	376	25
96906	MS35810-35	5315-00-846-1270	375	4
		5315-00-846-1270	376	30
		5315-00-846-1270	383	13
		5315-00-846-1270	427	1
		5315-00-846-1270	429	21
		5315-00-846-1270	429	21
		5315-00-846-1270	429	21
96906	MS35810-6	5315-00-140-1938	29	28
		5315-00-140-1938	148	5
		5315-00-140-1938	179	19
		5315-00-140-1938	319	15
		5315-00-140-1938	376	8
		5315-00-140-1938	376	20
		5315-00-140-1938	382	1
		5315-00-140-1938	383	7
		5315-00-140-1938	426	4
		5315-00-140-1938	427	6
		5315-00-140-1938	427	6

CROSS REFERENCE INDEXES

PART NUMBER INDEX

CAGE	PART NUMBER	STOCK NUMBER	FIGURE NO	ITEM NO
		5315-00-140-1938	428	1
		5315-00-140-1938	429	3
96906	MS35812-4	5340-00-985-0823	292	17
96906	MS35812-6	5340-00-550-8070	311	15
		5340-00-550-8070	312	15
96906	MS35842-11	4730-00-908-3194	466	17
		4730-00-908-3194	468	8
96906	MS35842-14	4730-00-908-6292	81	18
		4730-00-908-6292	98	3
		4730-00-908-6292	463	2
		4730-00-908-6292	466	20
		4730-00-908-6292	470	2
96906	MS35869-23	4730-00-266-0538	81	20
		4730-00-266-0538	462	16
		4730-00-266-0538	476	32
96906	MS35916-2	6680-00-825-2076	521	8
96906	MS35930-1	4820-01-068-2983	462	30
96906	MS39020-1	9905-00-752-4649	107	5
		9905-00-752-4649	496	5
96906	MS39021-2	6680-00-933-3599	522	6
96906	MS39060-2	5930-00-699-9438	109	2
		5930-00-699-9438	502	6
		5930-00-699-9438	503	18
		5930-00-699-9438	504	25
96906	MS39172-13	4730-00-430-5588	462	11
96906	MS39179-2	4730-00-270-4580	475	20
02570	MS39182-8	4730-00-143-9282	186	1
		4730-00-143-9282	187	1
		4730-00-143-9282	196	20
		4730-00-143-9282	197	5
		4730-00-143-9282	200	14
96906	MS39182-9	4730-00-426-8352	176	4
		4730-00-426-8352	200	11
96906	MS39189-2	4730-00-278-8902	200	22
96906	MS39191-3	4730-00-930-6354	186	15
		4730-00-930-6354	187	15
96906	MS39230-3	4730-00-253-4413	471	2
96906	MS39231-7	4730-00-137-9218	401	4
96906	MS39231-9	4730-00-017-9447	401	20
96906	MS39232-1	4730-00-231-5642	462	31
96906	MS39232-4	4730-00-231-5647	466	16
96906	MS45904-57	5310-00-061-0004	459	4
		5310-00-061-0004	460	43
		5310-00-061-0004	471	40
96906	MS45904-60	5310-00-080-9786	471	8
96906	MS45904-68	5310-00-889-2528	109	6
		5310-00-889-2528	122	29

CROSS REFERENCE INDEXES

PART NUMBER INDEX

CAGE	PART NUMBER	STOCK NUMBER	FIGURE NO	ITEM NO
		5310-00-889-2528	462	42
		5310-00-889-2528	467	5
		5310-00-889-2528	471	18
		5310-00-889-2528	500	16
96906	MS45904-69	5310-00-067-6357	498	7
96906	MS45904-72	5310-00-889-2527	99	3
96906	MS45904-76	5310-00-061-1258	113	28
		5310-00-061-1258	115	4
		5310-00-061-1258	117	3
		5310-00-061-1258	482	4
		5310-00-061-1258	500	19
		5310-00-061-1258	503	26
		5310-00-061-1258	504	35
96906	MS49006-10	4730-00-968-6129	133	17
		4730-00-968-6129	153	7
		4730-00-968-6129	387	20
		4730-00-968-6129	394	28
		4730-00-968-6129	397	16
		4730-00-968-6129	398	42
		4730-00-968-6129	423	26
96906	MS49006-8	4730-01-135-8310	377	46
96906	MS500040-6	6680-00-226-4574	109	14
96906	MS500072-33	3110-00-227-3230	371	6
96906	MS51000-116-2	5330-01-157-5676	423	39
96906	MS51000-131-2	5330-01-254-6377	394	17
96906	MS51065RP36-2	3030-00-778-1241	90	10
96906	MS51065RP41-2	3030-00-947-6751	498	17
96906	MS51066RP47-2	3030-00-834-0507	214	8
96906	MS51071-4	6680-00-882-0966	521	3
96906	MS51072-11	3040-00-914-1014	522	3
96906	MS51072-4	3040-00-882-0960	521	5
96906	MS51095-374	5305-00-964-0565	19	26
96906	MS51095-386	5305-00-941-9460	157	10
		5305-00-941-9460	163	10
96906	MS51095-410	5305-00-903-7794	155	14
		5305-00-903-7794	161	14
96906	MS51096-359	5305-00-912-5113	106	21
		5305-00-912-5113	176	7
		5305-00-912-5113	252	26
		5305-00-912-5113	264	4
		5305-00-912-5113	272	3
		5305-00-912-5113	433	7
96906	MS51096-59	5305-00-912-5113	43	3
		5305-00-912-5113	106	7
		5305-00-912-5113	424	13
96906	MS51113-1	5930-00-307-8856	93	13
92878	MS51321-1	4320-00-792-2082	322	5

CROSS REFERENCE INDEXES

PART NUMBER INDEX

CAGE	PART NUMBER	STOCK NUMBER	FIGURE NO	ITEM NO
96906	MS51321-1	4320-00-792-2082	462	33
96906	MS51326-1	2540-00-020-8591	471	38
96906	MS51374-1	2640-00-994-5773	209	4
96906	MS51412-1	5310-01-303-4701	520	7
96906	MS51506-A20	4730-01-163-7823	401	18
96906	MS51508-B10	4730-01-229-9673	462	18
96906	MS51527A10	4730-00-974-7313	47	22
		4730-00-974-7313	49	23
		4730-00-974-7313	50	16
		4730-00-974-7313	53	16
96906	MS51527A6	4730-00-143-3941	216	1
96906	MS51531-B3	4730-00-484-3509	325	9
96906	MS51811-3	4730-01-008-2948	46	18
		4730-01-008-2948	48	6
		4730-01-008-2948	52	6
96906	MS51814-3	4730-00-004-8101	48	5
96906	MS51815-3	4730-00-096-8756	46	14
		4730-00-096-8756	48	13
		4730-00-096-8756	52	13
		4730-00-096-8756	322	4
96906	MS51820-3	4730-00-944-1553	46	7
		4730-00-944-1553	52	19
96906	MS51821-5	4730-01-015-1094	190	9
		4730-01-015-1094	198	1
96906	MS51845-4	4730-00-249-3885	199	9
96906	MS51846-20	4730-00-222-1837	181	17
96906	MS51846-39	4730-00-222-1838	468	17
96906	MS51846-6	4730-00-193-2707	462	12
96906	MS51846-67	4730-00-196-1993	199	17
96906	MS51846-77	4730-00-222-1840	412	31
		4730-00-222-1840	414	18
96906	MS51849-53	5305-00-115-9406	461	2
96906	MS51849-65	5305-01-006-2052	303	31
96906	MS51849-66	5305-00-179-8946	114	8
96906	MS51850-96	5305-01-226-1945	503	24
96906	MS51851-106	5305-01-090-3012	320	22
96906	MS51851-108	5305-00-003-9255	320	19
96906	MS51851-112	5305-01-144-1625	292	8
96906	MS51851-129	5305-01-209-7112	325	13
96906	MS51861-12	5305-00-140-8001	450	5
96906	MS51861-15	5305-00-432-4173	295	22
96906	MS51861-24	5305-00-432-4163	254	13
		5305-00-432-4163	256	20
		5305-00-432-4163	292	2
		5305-00-432-4163	318	9
96906	MS51861-34	5305-00-058-1082	316	20
		5305-00-058-1082	318	2

CROSS REFERENCE INDEXES

PART NUMBER INDEX

CAGE	PART NUMBER	STOCK NUMBER	FIGURE NO	ITEM NO
96906	MS51861-35	5305-00-058-1082	471	36
		5350-00-432-4170	294	7
		5350-00-432-4170	300	19
		5350-00-432-4170	301	15
		5350-00-432-4170	305	7
		5350-00-432-4170	307	10
		5350-00-432-4170	308	8
		5350-00-432-4170	308	10
		5350-00-432-4170	309	19
		5350-00-432-4170	310	17
		5350-00-432-4170	311	3
		5350-00-432-4170	312	3
		5350-00-432-4170	313	18
		5350-00-432-4170	313	30
		5350-00-432-4170	318	7
		5350-00-432-4170	319	6
		5350-00-432-4170	320	5
		5350-00-432-4170	323	11
		5350-00-432-4170	324	17
		5350-00-432-4170	325	12
		5350-00-432-4170	328	5
		5350-00-432-4170	346	10
		5350-00-432-4170	349	23
5350-00-432-4170	350	9		
5350-00-432-4170	474	1		
96906	MS51861-35C	5305-00-433-3711	293	14
96906	MS51861-36	5305-00-432-4171	254	21
		5305-00-432-4171	304	8
		5305-00-432-4171	308	13
		5305-00-432-4171	320	15
		5305-00-432-4171	465	4
96906	MS51861-37	5305-00-432-4172	107	9
		5305-00-432-4172	294	3
		5305-00-432-4172	295	2
		5305-00-432-4172	296	24
		5305-00-432-4172	298	40
		5305-00-432-4172	299	43
		5305-00-432-4172	300	15
		5305-00-432-4172	309	6
		5305-00-432-4172	310	6
		5305-00-432-4172	311	11
		5305-00-432-4172	312	11
		5305-00-432-4172	313	26
		5305-00-432-4172	314	30
		5305-00-432-4172	315	30
		5305-00-432-4172	321	8
		5305-00-432-4172	323	21

CROSS REFERENCE INDEXES

PART NUMBER INDEX

CAGE	PART NUMBER	STOCK NUMBER	FIGURE NO	ITEM NO
		5305-00-432-4172	324	11
		5305-00-432-4172	324	26
		5305-00-432-4172	325	4
		5305-00-432-4172	328	7
		5305-00-432-4172	344	10
		5305-00-432-4172	346	5
96906	MS51861-37C	5305-00-433-3685	293	4
		5305-00-433-3685	446	4
		5305-00-433-3685	474	19
96906	MS51861-40	5305-00-432-7956	111	8
96906	MS51861-44	5305-00-138-0069	316	11
		5305-00-138-0069	385	16
		5305-00-138-0069	447	2
		5305-00-138-0069	464	17
96906	MS51861-45	5305-00-432-4201	295	11
		5305-00-432-4201	301	8
		5305-00-432-4201	316	24
		5305-00-432-4201	317	1
		5305-00-432-4201	322	14
		5305-00-432-4201	326	6
		5305-00-432-4201	328	2
		5305-00-432-4201	340	17
		5305-00-432-4201	385	14
96906	MS51861-47	5305-00-432-4203	115	2
		5305-00-432-4203	292	9
		5305-00-432-4203	295	19
		5305-00-432-4203	296	14
		5305-00-432-4203	297	12
		5305-00-432-4203	298	42
		5305-00-432-4203	300	14
		5305-00-432-4203	302	6
		5305-00-432-4203	307	20
		5305-00-432-4203	308	20
		5305-00-432-4203	309	26
		5305-00-432-4203	310	24
		5305-00-432-4203	313	12
		5305-00-432-4203	314	2
		5305-00-432-4203	315	2
		5305-00-432-4203	317	5
		5305-00-432-4203	317	18
		5305-00-432-4203	322	8
		5305-00-432-4203	327	1
		5305-00-432-4203	345	7
		5305-00-432-4203	482	2
96906	MS51861-48	5305-00-432-4204	317	14
96906	MS51861-49	5305-00-432-4205	296	13
		5305-00-432-4205	298	2

CROSS REFERENCE INDEXES

PART NUMBER INDEX

CAGE	PART NUMBER	STOCK NUMBER	FIGURE NO	ITEM NO
96906	MS51861-49C	5305-00-477-0124	504	12
96906	MS51861-66	5305-00-432-4252	296	45
		5305-00-432-4252	297	44
		5305-00-432-4252	443	1
96906	MS51861-67	5305-00-432-4253	293	11
		5305-00-432-4253	295	10
		5305-00-432-4253	295	23
		5305-00-432-4253	319	24
		5305-00-432-4253	319	38
		5305-00-432-4253	320	1
		5305-00-432-4253	321	9
		5305-00-432-4253	323	4
		5305-00-432-4253	324	7
96906	MS51861-68	5305-00-477-0144	296	2
		5305-00-477-0144	296	46
		5305-00-477-0144	297	2
		5305-00-477-0144	297	45
		5305-00-477-0144	298	21
		5305-00-477-0144	298	45
		5305-00-477-0144	299	24
		5305-00-477-0144	299	47
		5305-00-477-0144	314	21
		5305-00-477-0144	314	33
		5305-00-477-0144	315	22
		5305-00-477-0144	315	33
		5305-00-477-0144	326	11
		5305-00-477-0144	326	24
		5305-00-477-0144	327	20
		5305-00-477-0144	327	26
		5305-00-477-0144	443	1
96906	MS51861-69	5305-00-432-4254	292	25
		5305-00-432-4254	299	12
		5305-00-432-4254	315	12
96906	MS51861-72	5305-01-121-2696	309	25
		5305-01-121-2696	310	23
96906	MS51862-12	5305-01-028-4831	340	6
96906	MS51862-16	5305-00-432-4390	309	14
96906	MS51862-26	5305-00-483-0554	296	31
		5305-00-483-0554	297	30
		5305-00-483-0554	298	35
		5305-00-483-0554	299	38
		5305-00-483-0554	304	10
		5305-00-483-0554	305	9
96906	MS51862-33	5305-01-066-8646	319	35
96906	MS51862-34	5305-00-402-4210	474	34
96906	MS51862-36	5305-00-149-8610	307	13
		5305-00-149-8610	316	8

CROSS REFERENCE INDEXES

PART NUMBER INDEX

CAGE	PART NUMBER	STOCK NUMBER	FIGURE NO	ITEM NO
		5305-00-149-8610	323	9
96906	MS51862-41C	5305-01-296-2852	303	30
96906	MS51862-56	5305-01-186-7137	301	4
		5305-01-186-7137	304	11
		5305-01-186-7137	305	11
		5305-01-186-7137	306	12
		5305-01-186-7137	320	12
96906	MS51862-56C	5305-00-269-0770	302	2
96906	MS51862-6	5305-00-883-0629	324	29
96906	MS51862-61	5305-00-196-5570	316	16
96906	MS51864-106-20	5307-01-016-4423	374	27
96906	MS51872-20	4730-01-115-2648	476	39
96906	MS51884-9	4730-00-187-4210	412	27
96906	MS51911-35-3	5330-00-919-8882	420	19
96906	MS51922-1	5310-00-088-1251	39	6
		5310-00-088-1251	303	5
		5310-00-088-1251	439	3
		5310-00-088-1251	440	3
		5310-00-088-1251	442	3
		5310-00-088-1251	474	4
		5310-00-088-1251	502	15
96906	MS51922-13	5310-00-984-3807	29	29
		5310-00-984-3807	78	20
		5310-00-984-3807	130	7
		5310-00-984-3807	176	9
		5310-00-984-3807	249	11
		5310-00-984-3807	266	15
		5310-00-984-3807	324	18
		5310-00-984-3807	431	16
		5310-00-984-3807	466	27
		5310-00-984-3807	500	4
		5310-00-984-3807	502	29
96906	MS51922-17	5310-00-087-4652	277	19
		5310-00-087-4652	289	2
		5310-00-087-4652	400	1
96906	MS51922-2	5310-00-929-1807	178	3
96906	MS51922-21	5310-00-959-1488	29	24
		5310-00-959-1488	78	18
		5310-00-959-1488	106	4
		5310-00-959-1488	120	24
		5310-00-959-1488	121	30
		5310-00-959-1488	123	29
		5310-00-959-1488	124	27
		5310-00-959-1488	125	21
		5310-00-959-1488	126	25
		5310-00-959-1488	127	23
		5310-00-959-1488	128	26

CROSS REFERENCE INDEXES

PART NUMBER INDEX

CAGE	PART NUMBER	STOCK NUMBER	FIGURE NO	ITEM NO
		5310-00-959-1488	129	56
		5310-00-959-1488	179	1
		5310-00-959-1488	200	5
		5310-00-959-1488	264	7
		5310-00-959-1488	279	22
		5310-00-959-1488	280	32
		5310-00-959-1488	281	13
		5310-00-959-1488	283	21
		5310-00-959-1488	283	46
		5310-00-959-1488	284	3
		5310-00-959-1488	354	32
		5310-00-959-1488	375	20
		5310-00-959-1488	376	1
		5310-00-959-1488	382	17
		5310-00-959-1488	382	29
		5310-00-959-1488	406	11
		5310-00-959-1488	425	9
		5310-00-959-1488	427	19
		5310-00-959-1488	429	9
		5310-00-959-1488	429	15
		5310-00-959-1488	474	3
		5310-00-959-1488	486	7
		5310-00-959-1488	492	16
		5310-00-959-1488	492	26
		5310-00-959-1488	502	37
		5310-00-959-1488	503	28
		5310-00-959-1488	504	37
		5310-00-959-1488	522	11
96906	MS51922-22	5310-00-067-4903	122	30
96906	MS51922-33	5310-00-225-6993	311	19
		5310-00-225-6993	312	19
		5310-00-225-6993	319	21
		5310-00-225-6993	358	5
		5310-00-225-6993	511	8
		5310-00-225-6993	512	6
96906	MS51922-38	5310-00-171-2444	512	3
		5310-00-171-2444	513	5
96906	MS51922-53	5310-00-225-6408	289	4
96906	MS51922-61	5310-00-832-9719	247	1
96906	MS51922-9	5310-00-984-3806	244	2
		5310-00-984-3806	245	10
		5310-00-984-3806	279	35
		5310-00-984-3806	281	9
		5310-00-984-3806	281	41
		5310-00-984-3806	283	28
96906	MS51928-1	5340-01-107-6971	97	2
96906	MS51932-103	5315-00-236-6625	372	7

CROSS REFERENCE INDEXES

PART NUMBER INDEX

CAGE	PART NUMBER	STOCK NUMBER	FIGURE NO	ITEM NO
96906	MS51932-135	5315-01-129-9190	372	11
96906	MS51932-154	5315-00-237-6341	278	16
		5315-00-237-6341	280	41
		5315-00-237-6341	282	9
96906	MS51932-181	5315-00-128-2050	239	2
96906	MS51937-5	5306-00-050-0347	484	12
96906	MS51943-32	5310-00-935-9022	78	31
		5310-00-935-9022	216	11
		5310-00-935-9022	438	5
		5310-00-935-9022	475	5
		5310-00-935-9022	476	35
		5310-00-935-9022	494	2
		5310-00-935-9022	500	17
		5310-00-935-9022	516	17
96906	MS51943-33	5310-00-814-0673	267	14
		5310-00-814-0673	468	19
96906	MS51943-36	5310-00-814-0672	60	1
		5310-00-814-0672	106	19
		5310-00-814-0672	118	30
		5310-00-814-0672	174	14
		5310-00-814-0672	241	14
		5310-00-814-0672	252	25
		5310-00-814-0672	276	16
		5310-00-814-0672	284	3
		5310-00-814-0672	284	9
		5310-00-814-0672	286	21
		5310-00-814-0672	382	23
		5310-00-814-0672	400	10
		5310-00-814-0672	433	8
		5310-00-814-0672	476	26
		5310-00-814-0672	480	3
		5310-00-814-0672	485	4
		5310-00-814-0672	486	18
		5310-00-814-0672	500	7
		5310-00-814-0672	502	49
96906	MS51943-40	5310-00-488-3888	80	22
		5310-00-488-3888	226	1
		5310-00-488-3888	244	5
		5310-00-488-3888	258	29
		5310-00-488-3888	259	27
		5310-00-488-3888	277	16
		5310-00-488-3888	280	34
		5310-00-488-3888	385	9
		5310-00-488-3888	399	43
		5310-00-488-3888	477	4
		5310-00-488-3888	478	4
		5310-00-488-3888	479	1

CROSS REFERENCE INDEXES

PART NUMBER INDEX

CAGE	PART NUMBER	STOCK NUMBER	FIGURE NO	ITEM NO
		5310-00-488-3888	486	8
		5310-00-488-3888	506	4
		5310-00-488-3888	507	1
96906	MS51943-43	5310-00-061-4651	212	3
96906	MS51943-46	5310-00-935-3569	276	14
		5310-00-935-3569	371	17
96906	MS51947-1	5306-00-569-9018	207	4
96906	MS51947-2	5306-01-206-8407	207	4
96906	MS51952-2	4730-00-277-5553	147	9
		4730-00-277-5553	181	18
		4730-00-277-5553	200	19
		4730-00-277-5553	375	12
96906	MS51952-4	4730-00-277-5555	180	5
		4730-00-277-5555	181	22
		4730-00-277-5555	196	10
		4730-00-277-5555	197	15
		4730-00-277-5555	198	8
		4730-00-277-5555	199	15
		4730-00-277-5555	466	7
96906	MS51953-132	4730-00-138-8121	400	17
96906	MS51953-154	4730-00-288-7495	399	11
88772	MS51953-169B	4730-00-359-5631	424	9
96906	MS51953-49	4730-00-019-2067	186	7
		4730-00-019-2067	187	5
96906	MS51953-91	4730-01-003-5104	466	14
96906	MS51953-97	4730-00-196-1468	20	19
96906	MS51953-97B	4730-00-196-2058	343	8
		4730-00-196-2058	345	5
96906	MS51954-11	4730-00-407-6439	462	15
96906	MS51955-36	5305-00-054-9271	377	2
96906	MS51955-71	5305-00-054-9285	362	5
96906	MS51957-31	5305-00-054-6655	518	19
96906	MS51961-15	3110-00-227-3245	372	3
96906	MS51961-22	3110-00-227-3249	365	9
96906	MS51961-28	3110-00-227-3252	423	41
96906	MS51961-30	3110-00-227-3253	371	20
96906	MS51961-32	3110-00-227-3255	404	2
		3110-00-227-3255	405	6
96906	MS51961-6	3110-00-227-3239	371	12
96906	MS51961-9	3110-00-227-3241	365	21
96906	MS51963-101	5305-00-724-6810	362	12
		5305-00-724-6810	363	5
		5305-00-724-6810	367	11
96906	MS51963-104	5305-00-724-5885	384	7
96906	MS51963-139	5305-00-725-0164	146	4
96906	MS51963-155	5305-00-724-7206	362	26
		5305-00-724-7206	363	23

CROSS REFERENCE INDEXES

PART NUMBER INDEX

CAGE	PART NUMBER	STOCK NUMBER	FIGURE NO	ITEM NO
96906	MS51963-170	5305-00-725-0194	373	11
96906	MS51963-172	5305-00-725-0197	368	2
96906	MS51963-34	5305-00-719-5342	300	9
		5305-00-719-5342	313	9
96906	MS51963-68	5305-00-723-9382	420	56
96906	MS51963-83	5305-00-724-5898	365	32
96906	MS51964-94	5305-00-725-3511	367	25
96906	MS51965-43	5305-00-726-3091	303	18
96906	MS51965-90	5305-00-724-5830	394	53
96906	MS51966-122	5305-01-038-4760	423	29
96906	MS51967-14	5310-00-768-0318	266	21
		5310-00-768-0318	363	19
		5310-00-768-0318	399	33
		5310-00-768-0318	484	15
96906	MS51967-2	5310-00-761-6882	115	7
		5310-00-761-6882	119	13
		5310-00-761-6882	266	30
		5310-00-761-6882	280	23
		5310-00-761-6882	281	29
		5310-00-761-6882	291	14
		5310-00-761-6882	301	19
		5310-00-761-6882	302	16
		5310-00-761-6882	311	6
		5310-00-761-6882	312	6
		5310-00-761-6882	316	10
		5310-00-761-6882	324	9
		5310-00-761-6882	462	37
		5310-00-761-6882	463	6
		5310-00-761-6882	464	9
		5310-00-761-6882	468	4
		5310-00-761-6882	470	6
		5310-00-761-6882	471	12
		5310-00-761-6882	482	7
		5310-00-761-6882	503	7
		5310-00-761-6882	504	4
96906	MS51967-20	5310-00-763-8920	293	17
96906	MS51967-24	5310-00-763-8922	373	9
96906	MS51967-29	5310-00-762-6248	370	14
96906	MS51967-5	5310-00-880-7744	81	6
		5310-00-880-7744	84	2
		5310-00-880-7744	266	28
		5310-00-880-7744	279	1
		5310-00-880-7744	279	29
		5310-00-880-7744	279	34
		5310-00-880-7744	281	10
		5310-00-880-7744	281	23
		5310-00-880-7744	281	32

CROSS REFERENCE INDEXES

PART NUMBER INDEX

CAGE	PART NUMBER	STOCK NUMBER	FIGURE NO	ITEM NO
		5310-00-880-7744	281	40
		5310-00-880-7744	283	1
		5310-00-880-7744	283	19
		5310-00-880-7744	283	27
		5310-00-880-7744	283	43
		5310-00-880-7744	311	20
		5310-00-880-7744	312	20
		5310-00-880-7744	319	20
		5310-00-880-7744	362	23
		5310-00-880-7744	368	20
		5310-00-880-7744	370	17
		5310-00-880-7744	492	13
		5310-00-880-7744	492	27
96906	MS51967-8	5310-00-732-0558	104	8
		5310-00-732-0558	105	10
		5310-00-732-0558	108	12
		5310-00-732-0558	166	34
		5310-00-732-0558	276	1
96906	MS51968-11	5310-00-880-7745	143	5
		5310-00-880-7745	166	9
		5310-00-880-7745	206	17
		5310-00-880-7745	208	14
		5310-00-880-7745	425	16
		5310-00-880-7745	429	2
96906	MS51968-12	5310-00-926-5916	420	62
		5310-00-926-5916	421	14
96906	MS51968-14	5310-00-732-0560	16	3
		5310-00-732-0560	16	7
		5310-00-732-0560	16	12
		5310-00-732-0560	244	25
		5310-00-732-0560	246	7
		5310-00-732-0560	344	8
		5310-00-732-0560	362	22
		5310-00-732-0560	372	19
		5310-00-732-0560	376	3
		5310-00-732-0560	376	18
		5310-00-732-0560	381	4
		5310-00-732-0560	382	4
		5310-00-732-0560	382	13
		5310-00-732-0560	383	10
		5310-00-732-0560	383	16
		5310-00-732-0560	426	23
		5310-00-732-0560	427	4
		5310-00-732-0560	427	16
		5310-00-732-0560	428	14
		5310-00-732-0560	429	10
96906	MS51968-15	5310-00-943-2141	246	13

CROSS REFERENCE INDEXES

PART NUMBER INDEX

CAGE	PART NUMBER	STOCK NUMBER	FIGURE NO	ITEM NO		
96906	MS51968-17	5310-00-763-8911	158	40		
		5310-00-763-8911	179	16		
		5310-00-763-8911	243	27		
96906	MS51968-2	5310-00-768-0319	46	17		
		5310-00-768-0319	52	16		
		5310-00-768-0319	104	19		
		5310-00-768-0319	104	26		
		5310-00-768-0319	110	5		
		5310-00-768-0319	215	9		
		5310-00-768-0319	346	1		
		5310-00-768-0319	376	24		
		5310-00-768-0319	377	47		
		5310-00-768-0319	380	7		
		5310-00-768-0319	406	15		
		5310-00-768-0319	428	22		
		96906	MS51968-20	5310-00-763-8905	108	25
				5310-00-763-8905	133	22
5310-00-763-8905	287			27		
5310-00-763-8905	294			14		
5310-00-763-8905	316			27		
96906	MS51968-29	5310-00-762-6239	370	24		
96906	MS51968-5	5310-00-880-7746	249	14		
		5310-00-880-7746	428	11		
		5310-00-880-7746	471	21		
96906	MS51968-8	5310-00-732-0559	78	22		
		5310-00-732-0559	168	2		
		5310-00-732-0559	210	14		
		5310-00-732-0559	238	8		
		5310-00-732-0559	292	18		
		5310-00-732-0559	380	17		
		5310-00-732-0559	406	2		
		5310-00-732-0559	418	70		
		5310-00-732-0559	419	55		
		96906	MS51977-50	5305-00-058-9378	368	11
		96906	MS51977-84	5305-00-939-0576	365	13
5305-00-939-0576	366			8		
5305-00-939-0576	422			14		
96906	MS51983-5	5310-01-045-3708	206	9		
96906	MS51983-6	5310-01-045-3709	206	9		
96906	MS51983-8	5310-01-229-8029	207	2		
		5310-01-229-8029	239	4		
		4720-00-491-0102	BULK	10		
96906	MS521301A203R					
96906	MS521302A2 08 36 0		83	15		
96906	MS521303A203R	4720-00-080-5379	BULK	13		
96906	MS53000-1	2590-00-801-2355	99	7		
96906	MS53007-1	9905-00-999-7370	453	7		

CROSS REFERENCE INDEXES

PART NUMBER INDEX

CAGE	PART NUMBER	STOCK NUMBER	FIGURE NO	ITEM NO
		9905-00-999-7370	453	8
96906	MS53041-7	2990-00-408-9135	80	15
96906	MS53042-1	5342-00-741-1057	80	16
96906	MS53044-6	2530-00-603-5768	205	1
96906	MS53046-3	6160-00-404-2669	114	3
96906	MS53048-10	2540-00-255-9212	435	3
96906	MS53049-1	2540-00-050-0810	435	4
96906	MS53053-1	2540-00-409-8891	272	2
		2540-00-409-8891	273	8
		2540-00-409-8891	485	1
96906	MS53063-3	2940-00-071-2653	39	8
96906	MS53075-1	2590-00-459-8447	59	2
96906	MS75004-1	5940-00-549-6581	113	17
96906	MS75004-2	5940-00-549-6583	113	8
96906	MS75021-2	5935-00-846-3884	120	11
		5935-00-846-3884	121	11
		5935-00-846-3884	122	11
		5935-00-846-3884	123	11
		5935-00-846-3884	124	11
		5935-00-846-3884	125	6
		5935-00-846-3884	126	11
		5935-00-846-3884	127	11
		5935-00-846-3884	128	11
96906	MS87006-11	4030-00-236-0843	245	5
96906	MS87006-13	4030-00-780-9350	114	6
		4030-00-780-9350	234	3
		4030-00-780-9350	235	8
		4030-00-780-9350	236	3
		4030-00-780-9350	237	6
		4030-00-780-9350	319	37
		4030-00-780-9350	354	14
		4030-00-780-9350	354	21
		4030-00-780-9350	354	28
96906	MS87006-3	4030-00-270-5436	506	10
96906	MS87006-33	4030-00-948-7315	227	4
		4030-00-948-7315	228	10
		4030-00-948-7315	280	17
		4030-00-948-7315	286	4
96906	MS87006-41	4030-00-999-4048	227	2
		4030-00-999-4048	228	13
96906	MS90530-2	5930-00-692-9258	92	1
96906	MS90564-7C	5935-01-147-9446	517	9
96906	MS90707-1050	5325-00-419-3322	399	10
96906	MS90725-103	5305-00-717-3999	246	8
96906	MS90725-109	5305-00-044-4153	79	19
		5305-00-044-4153	80	37
96906	MS90725-150	5305-00-716-8195	293	15

CROSS REFERENCE INDEXES

PART NUMBER INDEX

CAGE	PART NUMBER	STOCK NUMBER	FIGURE NO	ITEM NO
96906	MS90725-161	5305-00-724-5909	140	5
96906	MS90725-162	5305-00-724-5910	292	5
		5305-00-724-5910	368	17
		5305-00-724-5910	395	6
96906	MS90725-173	5305-00-724-5939	2	3
96906	MS90725-187	5305-00-939-9204	362	18
		5305-00-939-9204	363	14
		5305-00-939-9204	370	16
		5305-00-939-9204	373	7
96906	MS90725-3	5305-00-068-0500	324	5
		5305-00-068-0500	471	17
96906	MS90725-31	5306-00-225-8496	83	5
		5306-00-225-8496	246	22
		5306-00-225-8496	420	2
96906	MS90725-33	5306-00-225-8498	267	12
96906	MS90725-34	5306-00-225-8499	324	21
		5306-00-225-8499	418	37
		5306-00-225-8499	419	36
96906	MS90725-36	5306-01-075-8519	22	11
		5306-01-075-8519	476	16
96906	MS90725-4	5305-00-225-3838	69	1
96906	MS90725-400	5305-01-063-5055	511	1
		5305-01-063-5055	512	1
96906	MS90725-43	5305-00-225-8507	201	25
96906	MS90725-5	5305-00-068-0501	471	14
		5305-00-068-0501	516	7
96906	MS90725-6	5305-00-068-0502	41	10
		5305-00-068-0502	109	8
		5305-00-068-0502	266	29
		5305-00-068-0502	301	20
		5305-00-068-0502	302	17
		5305-00-068-0502	316	19
		5305-00-068-0502	398	38
		5305-00-068-0502	463	8
		5305-00-068-0502	468	1
		5305-00-068-0502	470	8
		5305-00-068-0502	474	31
96906	MS90725-68	5305-00-269-3218	424	22
96906	MS90725-69	5305-00-269-3219	381	27
96906	MS90726-107	5305-00-716-8192	402	15
96906	MS90726-109	5305-00-226-7767	354	23
		5305-00-226-7767	368	51
		5305-00-226-7767	374	22
		5305-00-226-7767	385	18
		5305-00-226-7767	388	25
		5305-00-226-7767	390	26
		5305-00-226-7767	394	4

CROSS REFERENCE INDEXES

PART NUMBER INDEX

CAGE	PART NUMBER	STOCK NUMBER	FIGURE NO	ITEM NO
		5305-00-226-7767	397	9
		5305-00-226-7767	398	23
96906	MS90726-110	5305-00-716-8186	114	21
		5305-00-716-8186	502	25
96906	MS90726-112	5305-00-716-8184	258	37
96906	MS90726-113	5305-00-725-4183	42	5
		5305-00-725-4183	43	8
		5305-00-725-4183	44	2
		5305-00-725-4183	45	4
		5305-00-725-4183	45	5
		5305-00-725-4183	79	6
		5305-00-725-4183	175	2
		5305-00-725-4183	227	13
		5305-00-725-4183	227	18
		5305-00-725-4183	228	6
		5305-00-725-4183	231	7
		5305-00-725-4183	234	16
		5305-00-725-4183	235	12
		5305-00-725-4183	236	12
		5305-00-725-4183	237	11
		5305-00-725-4183	238	6
		5305-00-725-4183	253	16
		5305-00-725-4183	285	5
		5305-00-725-4183	287	6
		5305-00-725-4183	287	14
		5305-00-725-4183	344	3
		5305-00-725-4183	354	31
		5305-00-725-4183	361	8
		5305-00-725-4183	372	17
		5305-00-725-4183	387	30
		5305-00-725-4183	487	3
		5305-00-725-4183	506	3
		5305-00-725-4183	512	5
		5305-00-725-4183	513	3
96906	MS90726-115	5305-00-226-7768	44	8
		5305-00-226-7768	80	26
		5305-00-226-7768	231	7
		5305-00-226-7768	237	13
		5305-00-226-7768	270	7
		5305-00-226-7768	277	10
		5305-00-226-7768	289	13
		5305-00-226-7768	290	10
		5305-00-226-7768	353	7
		5305-00-226-7768	360	2
		5305-00-226-7768	486	4
96906	MS90726-120	5305-00-246-6566	244	12
96906	MS90726-124	5305-00-716-8174	285	8

CROSS REFERENCE INDEXES

PART NUMBER INDEX

CAGE	PART NUMBER	STOCK NUMBER	FIGURE NO	ITEM NO
96906	MS90726-139	5305-00-724-6772	219	32
		5305-00-724-6772	220	33
		5305-00-724-6772	221	28
		5305-00-724-6772	222	33
		5305-00-724-6772	223	31
		5305-00-724-6772	224	32
		5305-00-724-6772	225	36
96906	MS90726-158		364	24
96906	MS90726-170	5305-00-725-4138	316	5
96906	MS90726-237	5305-01-128-4095	370	26
96906	MS90726-3	5305-00-068-0504	113	11
		5305-00-068-0504	249	16
		5306-00-225-9086	251	24
		5306-00-225-9086	252	31
96906	MS90726-31	5306-00-225-9086	267	10
		5306-00-225-9086	269	6
		5306-00-225-9088	70	8
		5306-00-225-9088	81	5
		5306-00-225-9088	169	8
		5306-00-225-9088	174	19
		5306-00-225-9088	251	10
96906	MS90726-33	5306-00-225-9088	252	7
		5306-00-225-9088	263	6
		5306-00-225-9088	357	3
		5306-00-225-9088	394	41
		5306-00-225-9088	428	6
		5306-00-225-9088	459	14
		5306-00-225-9089	117	25
		5306-00-225-9089	130	11
		5306-00-225-9089	186	10
		5306-00-225-9089	187	14
		5306-00-225-9089	258	32
		5306-00-225-9089	267	18
		5306-00-225-9089	428	26
96906	MS90726-34	5306-00-225-9089	459	20
		5306-00-225-9089	471	25
		5305-00-225-9091	29	38
		5305-00-225-9091	78	29
		5305-00-225-9091	169	25
		5305-00-225-9091	186	10
		5305-00-225-9091	210	8
96906	MS90726-37	5305-00-225-9092	40	11
		5305-00-225-9092	288	8
96906	MS90726-38	5305-00-225-9093	79	5
		5305-00-225-9093	169	25
		5305-00-225-9093	428	8
96906	MS90726-42	5306-00-225-9097	402	12

CROSS REFERENCE INDEXES

PART NUMBER INDEX

CAGE	PART NUMBER	STOCK NUMBER	FIGURE NO	ITEM NO
96906	MS90726-45	5306-00-225-9100	286	23
96906	MS90726-60	5305-00-269-2803	60	3
		5305-00-269-2803	83	10
		5305-00-269-2803	93	6
		5305-00-269-2803	106	7
		5305-00-269-2803	106	12
		5305-00-269-2803	117	40
		5305-00-269-2803	148	21
		5305-00-269-2803	169	34
		5305-00-269-2803	234	11
		5305-00-269-2803	235	1
		5305-00-269-2803	236	10
		5305-00-269-2803	237	4
		5305-00-269-2803	237	10
		5305-00-269-2803	253	10
		5305-00-269-2803	258	16
		5305-00-269-2803	259	14
		5305-00-269-2803	269	13
		5305-00-269-2803	270	5
		5305-00-269-2803	271	7
		5305-00-269-2803	273	2
		5305-00-269-2803	274	2
		5305-00-269-2803	284	11
		5305-00-269-2803	291	16
		5305-00-269-2803	357	9
		5305-00-269-2803	375	19
		5305-00-269-2803	382	7
		5305-00-269-2803	386	13
		5305-00-269-2803	397	13
		5305-00-269-2803	398	48
		5305-00-269-2803	423	16
		5305-00-269-2803	427	27
		5305-00-269-2803	429	31
		5305-00-269-2803	459	18
		5305-00-269-2803	471	27
		5305-00-269-2803	476	21
		5305-00-269-2803	485	2
		5305-00-269-2803	500	20
		5305-00-269-2803	504	34
		5305-00-269-2803	509	8
		5305-00-269-2803	514	9
		5305-00-269-2803	522	13
96906	MS90726-61	5305-00-269-2804	236	24
		5305-00-269-2804	258	7
		5305-00-269-2804	259	1
		5305-00-269-2804	284	6
		5305-00-269-2804	357	10

CROSS REFERENCE INDEXES

PART NUMBER INDEX

CAGE	PART NUMBER	STOCK NUMBER	FIGURE NO	ITEM NO
		5305-00-269-2804	427	10
		5305-00-269-2804	485	2
		5305-00-269-2804	486	20
		5305-00-269-2804	502	51
96906	MS90726-67	5305-00-269-2811	29	36
		5305-00-269-2811	78	23
		5305-00-269-2811	253	7
		5305-00-269-2811	376	11
		5305-00-269-2811	397	21
		5305-00-269-2811	474	35
		5305-00-269-2811	492	25
96906	MS90727-111	5305-00-719-5219	42	5
		5305-00-719-5219	42	6
		5305-00-719-5219	45	2
		5305-00-719-5219	45	5
		5305-00-719-5219	151	7
		5305-00-719-5219	175	2
		5305-00-719-5219	220	8
		5305-00-719-5219	227	6
		5305-00-719-5219	227	13
		5305-00-719-5219	238	1
		5305-00-719-5219	244	1
		5305-00-719-5219	250	4
		5305-00-719-5219	253	1
		5305-00-719-5219	264	2
		5305-00-719-5219	278	10
		5305-00-719-5219	280	36
		5305-00-719-5219	282	2
		5305-00-719-5219	285	2
		5305-00-719-5219	361	7
		5305-00-719-5219	373	29
		5305-00-719-5219	385	17
		5305-00-719-5219	387	2
		5305-00-719-5219	393	2
		5305-00-719-5219	394	20
		5305-00-719-5219	399	42
		5305-00-719-5219	459	21
		5305-00-719-5219	478	19
		5305-00-719-5219	486	26
		5305-00-719-5219	487	7
		5305-00-719-5219	506	8
96906	MS90727-112	5305-00-725-0154	106	9
		5305-00-725-0154	250	8
		5305-00-725-0154	258	23
		5305-00-725-0154	259	9
		5305-00-725-0154	378	1
		5305-00-725-0154	390	9

CROSS REFERENCE INDEXES

PART NUMBER INDEX

CAGE	PART NUMBER	STOCK NUMBER	FIGURE NO	ITEM NO
96906	MS90727-116	5305-00-725-0154	471	31
		5305-00-719-5239	226	6
		5305-00-719-5239	232	12
		5305-00-719-5239	258	25
		5305-00-719-5239	479	4
		5305-00-719-5239	507	6
96906	MS90727-118	5305-00-719-5241	478	18
96906	MS90727-119	5305-00-719-5243	253	14
		5305-00-719-5243	478	10
96906	MS90727-12	5305-00-267-8956	69	7
		5305-00-267-8956	174	3
		5305-00-267-8956	191	9
		5305-00-267-8956	195	10
		5305-00-267-8956	204	5
		5305-00-267-8956	216	8
		5305-00-267-8956	250	12
		5305-00-267-8956	517	6
		5305-00-267-8956	517	8
		96906	MS90727-121	5305-00-719-5262
96906	MS90727-123	5305-00-719-5270	2	7
		5305-00-719-5270	79	8
96906	MS90727-125	5305-00-719-5274	286	10
96906	MS90727-128	5305-00-719-5275	373	38
96906	MS90727-130	5305-01-277-0461	184	20
96906	MS90727-132	5305-01-277-0423	78	36
96906	MS90727-160	5305-00-726-2543	294	12
		5305-00-726-2543	358	18
		5305-00-726-2543	367	32
		5305-00-726-2556	140	2
96906	MS90727-169	5305-00-948-0803	231	12
96906	MS90727-191	5305-00-948-0803	233	13
		5305-00-948-0803	359	5
		5305-00-928-9636	391	17
96906	MS90727-199	5306-00-050-1238	66	21
96906	MS90727-32	5306-00-050-1238	78	25
		5306-00-050-1238	80	8
		5306-00-050-1238	93	2
		5306-00-050-1238	103	4
		5306-00-050-1238	105	18
		5306-00-050-1238	204	10
		5306-00-050-1238	251	6
		5306-00-050-1238	258	1
		5306-00-050-1238	262	1
		5306-00-050-1238	263	4
		5306-00-050-1238	428	18
		5306-00-050-1238	431	14
		5306-00-050-1238	466	9

CROSS REFERENCE INDEXES

PART NUMBER INDEX

CAGE	PART NUMBER	STOCK NUMBER	FIGURE NO	ITEM NO
		5306-00-050-1238	500	2
96906	MS90727-33	5305-00-051-4075	478	14
96906	MS90727-34	5305-00-051-4076	517	5
96906	MS90727-38	5306-00-050-1239	341	6
96906	MS90727-61	5305-00-269-3237	79	31
		5305-00-269-3237	80	36
96906	MS90727-71	5305-00-269-3247	42	3
		5305-00-269-3247	43	2
		5305-00-269-3247	44	6
		5305-00-269-3247	45	7
96906	MS90727-74	5305-00-269-3250	368	45
		5305-00-269-3250	381	32
		5305-00-269-3250	394	10
		5305-00-269-3250	514	1
96906	MS90727-75	5305-00-269-4528	286	16
96906	MS90727-84	5305-00-709-8283	141	5
96906	MS90727-89	5305-00-709-8539	90	15
		5305-00-709-8539	375	9
96906	MS90727-94	5305-00-709-8537	478	9
18876	MS90727001-06	5306-00-068-0513	106	16
		5306-00-068-0513	117	9
		5306-00-068-0513	120	20
		5306-00-068-0513	121	20
		5306-00-068-0513	122	17
		5306-00-068-0513	123	19
		5306-00-068-0513	124	20
		5306-00-068-0513	126	19
		5306-00-068-0513	127	17
		5306-00-068-0513	128	20
		5306-00-068-0513	129	1
		5306-00-068-0513	147	15
		5306-00-068-0513	148	19
		5306-00-068-0513	165	2
		5306-00-068-0513	175	8
		5306-00-068-0513	180	17
		5306-00-068-0513	181	12
		5306-00-068-0513	182	7
		5306-00-068-0513	183	6
		5306-00-068-0513	184	11
		5306-00-068-0513	190	2
		5306-00-068-0513	196	12
		5306-00-068-0513	250	2
		5306-00-068-0513	251	2
		5306-00-068-0513	252	2
		5306-00-068-0513	252	28
		5306-00-068-0513	255	2
		5306-00-068-0513	267	20

CROSS REFERENCE INDEXES

PART NUMBER INDEX

CAGE	PART NUMBER	STOCK NUMBER	FIGURE NO	ITEM NO
		5306-00-068-0513	375	15
		5306-00-068-0513	438	2
		5306-00-068-0513	441	8
		5306-00-068-0513	459	25
		5306-00-068-0513	462	40
		5306-00-068-0513	464	6
		5306-00-068-0513	467	4
		5306-00-068-0513	468	11
		5306-00-068-0513	473	14
		5306-00-068-0513	481	18
		5306-00-068-0513	500	18
		5306-00-068-0513	503	14
		5306-00-068-0513	516	13
		5306-00-068-0513	522	15
96906	MS90908-1	2590-00-752-9138	59	4
96906	MS9320-14	5310-00-184-8992	236	20
		5310-00-184-8992	253	15
		5310-00-184-8992	363	9
40342	N10801	3810-00-353-1983	137	11
40342	N10923	5360-00-424-1513	137	5
40342	N12945A	4730-00-832-7107	137	15
06721	N30190DA	2530-01-222-8795	202	1
45681	N72006	5331-00-873-7214	403	3
05779	N72259	5331-00-152-1759	403	7
05779	N72260	5330-01-166-3662	403	5
80205	NAS1021-N17	5310-00-325-1900	353	1
80205	NAS1297-5-10	5306-01-028-2443	324	25
80205	NAS1329A3-80	5310-00-052-7528	318	11
81348	NN-P-530	5530-00-262-8180	BULK	17
45722	P-15121-79	5305-01-203-5147	380	15
78500	P13613	2520-00-741-3282	420	32
81349	PB09NC01	5940-00-272-1477	346	4
01976	PD1536-1	4010-00-679-1424	306	6
06383	PLT2S	5975-01-128-0390	461	4
43334	QH20312N01	3110-00-277-0476	373	5
34623	RCSK16532	5340-01-407-7204	518	13
81348	RR-W-365ATYPE2 2 OX20	5335-00-141-1521	BULK	44
81348	RR-W-410		369	18
80756	RR175C	5325-00-663-1249	146	19
53551	RV200-6-2	5320-00-584-1285	293	12
		5320-00-584-1285	294	9
		5320-00-584-1285	296	39
		5320-00-584-1285	297	38
		5320-00-584-1285	307	17
		5320-00-584-1285	308	17
		5320-00-584-1285	314	28

CROSS REFERENCE INDEXES

PART NUMBER INDEX

CAGE	PART NUMBER	STOCK NUMBER	FIGURE NO	ITEM NO
		5320-00-584-1285	315	28
		5320-00-584-1285	321	2
		5320-00-584-1285	323	15
		5320-00-584-1285	327	17
		5320-00-584-1285	451	1
53551	RV200-6-3	5320-00-582-3268	295	3
		5320-00-582-3268	307	23
		5320-00-582-3268	308	23
		5320-00-582-3268	321	3
		5320-00-582-3268	323	5
		5320-00-582-3268	327	11
		5320-00-582-3268	451	8
53551	RV200-6-5	5320-00-582-3301	323	1
53551	RV200C6-6	5320-00-582-3499	323	2
53551	RV201-6-4	5320-00-582-3523	318	18
15434	S-1004-A	4730-00-289-5179	87	4
		4730-00-289-5179	87	9
15434	S-1005-A	4730-00-374-4282	87	10
15434	S-1076	4730-00-430-4385	20	16
15434	S-112-A	5305-01-114-0895	7	13
15434	S-1315	5305-00-757-6567	41	16
15434	S-131C	5305-00-426-3023	89	17
72210	S-13227	4820-00-848-4361	217	4
72210	S-13354D	2530-01-131-7855	217	3
15434	S-152	5305-00-340-3492	26	10
15434	S-159-B	5305-00-493-3959	38	17
		5305-00-493-3959	66	4
15434	S-176	5305-00-795-9343	3	2
15434	S-189-C	5305-00-509-8106	92	3
15434	S-217	5310-00-650-0187	201	68
82484	S-2280	5365-00-946-2231	518	22
15434	S-2286	5305-00-804-6318	38	15
19691	S-4055C-15T	2540-01-201-0968	396	11
15434	S-604	5310-00-261-7340	41	13
15434	S-622	5310-00-562-6557	36	6
15434	S-631	5310-00-562-6560	66	23
15434	S-910-B	4730-01-160-3579	22	23
15434	S-911-B	4730-00-018-9566	11	18
15434	S1002A	4730-00-365-2690	87	1
15434	S1003A	5365-00-598-5255	87	5
		5365-00-598-5255	87	8
15434	S1077	5365-00-362-1880	20	17
15434	S1090	4730-01-201-0717	87	6
15434	S115A		89	18
15434	S116C	5305-00-890-3784	89	15
15434	S126	5305-00-177-5552	24	6
15434	S129	5305-00-546-6698	4	33

CROSS REFERENCE INDEXES

PART NUMBER INDEX

CAGE	PART NUMBER	STOCK NUMBER	FIGURE NO	ITEM NO
15434	S130A	5305-00-206-4527	19	29
72210	S13353		217	6
15434	S147B	5306-00-136-9751	22	13
72210	S14955T	5305-01-132-8387	217	10
03743	S150	5340-00-329-4420	254	18
72210	S15079H	5340-01-124-3189	217	7
15434	S155	5305-01-028-8869	89	25
15434	S159B	5305-00-493-3959	33	17
		5305-00-493-3959	65	4
15434	S172C	5305-00-797-2455	67	2
15434	S196A	5305-00-795-9352	19	35
15434	S199A	5305-01-126-8811	19	28
15434	S223	5310-00-521-8595	21	1
		5310-00-521-8595	65	1
		5310-00-521-8595	66	1
15434	S2286	5305-00-804-6318	33	15
		5305-00-804-6318	444	2
		5305-00-804-6318	445	6
15434	S285	5310-00-470-6154	89	22
15434	S3101	5331-00-417-3528	17	6
15434	S315	5315-00-886-1432	201	44
15434	S510	5315-00-238-7631	89	5
15434	S606	5310-00-410-6756	37	6
15434	S622	5310-00-562-6557	22	22
		5310-00-562-6557	26	9
15434	S626	5310-00-562-6558	22	9
		5310-00-562-6558	201	23
		5310-00-562-6558	201	55
15434	S631	5310-00-562-6560	17	10
15434	S719	5340-00-276-5847	4	8
15434	S915A	4730-00-801-8186	22	24
15434	S962	4730-00-044-4715	5	6
15434	S965E	5365-00-404-2934	201	37
15434	S987		20	5
1A424	SA5764	5340-00-737-3330	261	30
53964	SA910070	2910-00-152-2033	KITS	9
77241	SN0204		358	15
78500	SN1020-1	5307-00-434-1783	153	4
		5307-00-434-1783	159	13
05415	SN1105	5315-00-013-8085	376	14
70411	SP2346CM	4820-00-808-6905	69	14
06383	SST2B	5975-00-074-2072	462	6
06383	SST2SC	5975-00-074-2072	117	18
		5975-00-074-2072	119	27
		5975-00-074-2072	500	24
15434	ST1053	4910-00-150-5818	525	3
29930	ST409	3110-00-554-3450	134	18

CROSS REFERENCE INDEXES

PART NUMBER INDEX

CAGE	PART NUMBER	STOCK NUMBER	FIGURE NO	ITEM NO
55719	ST669	5120-00-103-4687	525	1
15434	ST691	3460-00-999-1210	525	2
15434	ST747	4910-00-150-5798	528	3
15434	ST887	4910-00-185-8500	525	4
06481	T-218758	4730-00-908-6293	79	35
		4730-00-908-6293	463	9
96508	T7	5120-00-184-8384	525	7
60380	T77208MILL3545	3110-00-554-3464	423	7
59730	TG2	5940-00-705-6702	117	20
		5940-00-705-6702	118	21
81348	TYIV/CL1/TRVC8	2640-01-098-2029	209	5
92878	UH68D	4520-00-114-1055	324	1
82679	WA132	5310-00-079-9573	108	22
81348	WC596/13-3	5935-01-005-3579	332	6
81348	WP455TYPEIII		349	9
81348	WS896/2-02A	5930-00-660-5584	350	1
81348	WS896/2-08A	5930-00-724-5417	349	7
		5930-00-724-5417	350	1
68505	WSU4001UT	2920-00-472-1642	99	1
81348	WW-P-471-ACABUB	4730-00-042-8988	368	15
		4730-00-042-8988	401	5
81348	WW-P-471-BDQBCEC	4730-00-186-3028	471	19
81348	WW-P-471AASBCC	4730-00-187-4202	4	25
81348	WW-P-471ACABCA	4730-00-018-9566	4	15
		4730-00-018-9566	5	5
		4730-00-018-9566	8	1
		4730-00-018-9566	19	18
		4730-00-018-9566	25	11
		4730-00-018-9566	27	8
		4730-00-018-9566	29	10
		4730-00-018-9566	89	9
		4730-00-018-9566	149	16
		4730-00-018-9566	150	15
		4730-00-018-9566	152	17
		4730-00-018-9566	368	62
		4730-00-018-9566	379	7
		4730-00-018-9566	394	11
		4730-00-018-9566	398	21
		4730-00-018-9566	418	12
		4730-00-018-9566	419	12
81348	WW-P-471ACABCB	4730-00-954-1281	153	6
81348	WW-P-471ACABCC	4730-01-224-4152	11	6
		4730-01-224-4152	368	3
81348	WW-P-471ACBBUH	4730-00-203-0549	4	7
		4730-00-203-0549	400	7
81348	X/GP3/TYBB/CLO/O /11.00-20/F	2610-00-262-8653	209	1

CROSS REFERENCE INDEXES

PART NUMBER INDEX

CAGE	PART NUMBER	STOCK NUMBER	FIGURE NO	ITEM NO
81348	X/GP3/TYRB/CLA/T /11.00R20/H	2610-01-373-7294	209	1
74410	XB-196	4010-00-129-3221	BULK	2
81348	ZZ-I-550E/GP2/14 .00-20/TR179A/OC	2610-00-051-9464	209	3
81348	ZZ-T-381M/GRP3/1 4.00/F/TBCC	2610-00-204-2545	209	1

CROSS REFERENCE INDEXES

PART NUMBER INDEX

CAGE	PART NUMBER	STOCK NUMBER	FIGURE NO	ITEM NO
93568	00242-0114	4730-00-322-8456	378	21
06481	009086293	4730-00-908-6293	459	1
		4730-00-908-6293	470	9
72582	0112578	4730-00-012-7951	518	16
14153	02764	5330-01-377-9775	159	6
		5330-01-377-9775	206	4
77640	032156	5977-00-578-6495	112	13
77640	032200-17	5331-00-733-9765	218	5
77640	032205	5330-00-733-9766	218	2
77640	032249	5330-00-798-4635	218	4
73740	032262	5940-00-430-7474	111	5
77640	032460	5330-01-143-6486	218	3
30327	05180700	4820-00-588-8604	92	2
83299	0612596-00	4730-00-908-3193	83	16
14371	08-201941	5310-01-080-9007	243	3
14371	08-202008	5315-01-080-9051	243	33
14371	08-202461	5360-01-080-9008	243	14
14371	08-203713	5305-01-127-7087	452	2
14371	08-204655	5310-01-080-9012	243	9
14371	08-204702	5307-01-080-0492	243	40
14371	08-204981	5310-01-079-7059	243	20
14371	08-205462 REV B		242	11
14371	08-205614	5306-01-080-4757	243	32
81221	1-0200	2520-00-848-0257	366	4
30780	1-2FF-B	4730-00-959-1629	462	14
30780	1-4CD45S	4730-00-911-5707	20	10
30780	1/4 HP-S	4730-00-089-2515	20	11
30780	1/4MRO-B	4730-01-268-2403	20	9
64203	10-11641A	5325-01-122-4661	415	5
		5325-01-122-4661	416	3
		5325-01-122-4661	416	26
64203	10-12295A	5325-01-123-7063	416	9
		5325-01-123-7063	416	32
64203	10-17117-19	4730-01-126-0265	412	33
		4730-01-126-0265	414	13
64203	10-17118B-18		412	7
64203	10-17118B-20	4730-01-131-6099	412	44
64203	10-27728	5305-01-136-1688	415	4
64203	10-27728A	5305-01-122-0851	416	2
		5305-01-122-0851	416	25
72447	10-30	5310-00-661-9586	29	15
64203	10-30326A	5330-01-122-5392	415	18
64203	10-31091B	5330-01-122-0864	416	4
		5330-01-122-0864	416	27
64203	10-31103A	5330-01-122-5637	416	15
		5330-01-122-5637	416	38
64203	10-40133-A	5342-01-122-4489	408	5

CROSS REFERENCE INDEXES

PART NUMBER INDEX

CAGE	PART NUMBER	STOCK NUMBER	FIGURE NO	ITEM NO
64203	10-40178A-28		417	5
64203	10-40214-A	5315-01-122-2014	409	15
64203	10-40397-A	3130-01-145-3943	409	6
64203	10-40436-A	3040-01-198-2652	409	18
64203	10-40446-A		409	23
64203	10-40447-A	5315-01-122-8482	410	12
64203	10-40450-A	5315-01-126-9412	409	28
64203	10-40723-A	5340-01-155-9468	412	25
64203	10-40724-A	3040-01-146-5952	410	5
64203	10-40726A	5315-01-126-9485	415	1
64203	10-40730-A		411	10
64203	10-40771A		412	2
64203	10-40772A		412	5
64203	10-40897A		415	7
64203	10-40953-A	5310-01-122-5993	415	15
64203	10-41045A		416	6
			416	29
64203	10-41058A	4730-00-052-8502	412	10
64203	10-41247	5315-01-126-9484	415	2
64203	10-41311A	5330-01-122-4609	416	7
		5330-01-122-4609	416	30
64203	10-41317B	3040-01-142-3991	416	8
		3040-01-142-3991	416	31
64203	10-41318B	4310-01-125-9714	416	13
		4310-01-125-9714	416	36
64203	10-41320A	5330-01-122-5636	415	9
64203	10-41321A		415	8
64203	10-41360C	3040-01-125-9828	415	16
64203	10-41361C		415	10
64203	10-41535	9905-01-173-2183	451	9
64203	10-41535B	7690-01-140-2396	451	13
64203	10-41638	9905-01-186-7948	451	9
64203	10-42090-B	5342-01-122-4491	409	24
64203	10-42163-A	3040-01-126-0230	409	25
64203	10-42253	5305-01-135-4839	408	2
64203	10-42256-A	5305-01-122-4634	414	3
64203	10-42258-A	3120-01-128-5222	409	13
64203	10-42259-A	5305-01-145-8385	409	11
64203	10-42264-A	5360-01-127-0858	410	7
64203	10-42265-A	5315-01-122-2033	411	8
64203	10-42266-A	5340-01-122-4632	411	2
64203	10-42276-A	5305-01-138-7624	409	29
64203	10-42284A	5305-01-139-6484	412	15
64203	10-42286A	2520-01-125-9837	417	1
64203	10-42288A		417	6
64203	10-42289-A	4730-01-126-3845	412	22
64203	10-42296-A		410	8

CROSS REFERENCE INDEXES

PART NUMBER INDEX

CAGE	PART NUMBER	STOCK NUMBER	FIGURE NO	ITEM NO
64203	10-42297-A	5360-01-122-0634	410	14
64203	10-42322A	5310-01-123-0905	416	12
		5310-01-123-0905	416	35
64203	10-42351	5340-01-123-8324	414	10
64203	10-42417A	5305-01-122-5639	412	23
64203	10-42426	4730-01-126-0266	414	5
64203	10-42427-D	2590-01-143-1455	409	14
64203	10-42451-A	5305-01-122-4703	411	6
64203	10-42460A	5340-01-205-9057	410	10
64203	10-42466-A		412	29
64203	10-42469-A	5305-01-122-5474	409	16
64203	10-42473-A	5315-01-122-4490	410	3
64203	10-42476-A	5305-01-135-4839	409	7
		5305-01-135-4839	412	6
64203	10-42481	5305-01-122-4635	414	7
64203	10-42505A	4730-01-131-5944	412	14
64203	10-42507A	4730-01-132-4852	412	9
64203	10-42508A	4820-01-134-3457	412	11
64203	10-42509A	5305-01-122-5638	412	37
64203	10-42512	5342-01-123-8045	414	8
64203	10-42513	4730-01-125-9681	414	21
64203	10-42513A	4730-01-125-9681	416	16
64203	10-42514-A	4730-01-135-2194	416	21
64203	10-42516-A	4730-01-135-3009	416	20
64203	10-42517A	4730-01-125-9680	415	19
		4730-01-125-9680	416	19
64203	10-42518-A	4730-01-125-9679	416	18
64203	10-42521	7690-01-173-9197	451	11
64203	10-42599A	4730-01-132-8700	412	20
77820	10-42617-10S	5935-00-605-9322	118	36
		5935-00-605-9322	129	24
64203	10-42651-A	5365-01-123-7082	409	5
64203	10-42685A	5315-01-136-7307	415	21
64203	10-42723-A	5305-01-122-4702	409	21
64203	10-42927	7690-01-173-9196	451	12
64203	10-9115A		415	11
70960	10-X-507C	5306-01-129-0327	152	4
29930	100085R1	3110-00-227-3401	134	4
15434	100099	5331-00-809-2667	34	6
		5331-00-809-2667	67	6
15434	100129	5305-00-721-3698	66	24
89346	100274R1	2520-00-740-9542	148	2
15434	100478	5331-00-081-9289	33	7
		5331-00-081-9289	38	7
15434	100670		13	1
89346	100710R11		148	6
			426	5

CROSS REFERENCE INDEXES

PART NUMBER INDEX

CAGE	PART NUMBER	STOCK NUMBER	FIGURE NO	ITEM NO
15434	100764	5330-00-506-4866	32	2
31007	101209R1		198	5
31007	101368R1		186	2
73370	101487	5310-00-595-6398	74	2
92679	101599R1		192	6
15434	101662	2815-00-327-6439	19	25
24617	103325	5310-00-820-6653	292	4
72447	10337-2SF	3010-00-040-2341	152	1
02413	104-310-3	3110-00-155-6741	135	11
21450	104063	5320-01-310-4625	268	8
21450	104130		219	11
			220	11
			221	9
			222	11
			223	10
			225	16
15434	104216		444	3
89346	104842R92	2510-00-741-1110	244	17
56161	10502786		483	KIT
15434	105199	2815-00-829-5227	26	6
15434	105375	9905-00-733-7622	445	5
15434	105574	5305-00-463-0429	22	4
15434	105953	5306-00-804-2468	4	21
18876	10599814-1	3110-00-554-3925	379	8
91340	10608E44S	5330-00-020-5375	BULK	31
91346	10608E44S		295	20
15434	106276	5330-00-551-4007	89	12
18876	10640709-1	5320-00-956-7362	326	20
18876	10640792-1	5320-00-956-7355	316	3
21450	106912	5320-01-194-5034	306	4
15434	106943	5310-00-506-4869	66	20
95019	106C1550		29	14
95019	106C1558	3040-00-734-8747	29	14
23382	10700054	2640-00-250-2474	209	6
52304	10709	2530-00-693-1029	207	1
		2530-00-693-1029	208	25
15434	107738	2815-00-505-5119	14	7
15434	108330	5310-00-486-2505	88	5
		5310-00-486-2505	89	20
		5310-00-486-2505	201	60
15434	108392	5365-01-197-3179	25	7
19207	10839516-2		480	8
19207	10862173		215	3
			BULK	11
19207	10864803	5340-00-177-8312	249	15
19207	10871076	2540-01-142-1395	361	5
19207	10871077	5340-01-150-4861	361	10

CROSS REFERENCE INDEXES

PART NUMBER INDEX

CAGE	PART NUMBER	STOCK NUMBER	FIGURE NO	ITEM NO
19207	10871081	5310-00-947-2962	151	12
19207	10871093	2520-00-656-0323	151	8
19207	10871206	5340-01-120-2891	223	9
19207	10871207	5340-00-231-0278	277	11
		5340-00-231-0278	289	12
		5340-00-231-0278	290	9
19207	10871208	5340-00-409-4019	277	4
		5340-00-409-4019	289	19
		5340-00-409-4019	290	16
19207	10871210	5340-00-409-4018	277	13
		5340-00-409-4018	289	9
		5340-00-409-4018	290	5
19207	10871250	2530-00-403-5718	29	30
19207	10871251	5306-00-869-6549	245	3
19207	10871253	5306-00-175-4967	246	35
19207	10871259	2590-01-179-1064	43	5
19207	10871273		244	9
19207	10871282	2510-01-131-0112	283	25
19207	10871283	2510-01-131-0113	283	25
19207	10871284	2510-01-083-1156	283	24
19207	10871285	2510-01-082-3788	283	24
19207	10871287	2540-01-082-7457	283	37
19207	10871288	2510-01-103-5995	283	37
19207	10871289	2510-00-408-2439	282	12
19207	10871290	2510-00-408-2453	282	12
19207	10871293	2540-01-082-3592	283	11
19207	10871294	2510-01-129-6074	283	11
19207	10871295	2510-00-409-4020	282	11
19207	10871296	2510-00-408-2452	282	11
19207	10871297	2510-00-408-2448	282	13
19207	10871302	2510-00-405-0210	490	6
		2510-00-405-0210	516	6
19207	10871356	2510-00-409-7971	282	14
19207	10871385		384	8
19207	10871424	5340-01-114-7654	252	20
19207	10871433		148	15
			426	10
19207	10871438	3040-00-177-7907	148	8
19207	10871445	2520-01-162-0566	426	22
19207	10871456	2540-00-417-2583	270	6
19207	10871458	2590-00-459-3192	270	8
19207	10871462	2540-00-472-1696	270	1
19207	10871475	5340-00-405-9781	269	12
19207	10871476	5340-00-408-4660	269	5
19207	10871480	5342-00-493-8816	269	17
19207	10871484	2540-00-177-7876	269	1
19207	10871487	3040-00-407-6749	138	1

CROSS REFERENCE INDEXES

PART NUMBER INDEX

CAGE	PART NUMBER	STOCK NUMBER	FIGURE NO	ITEM NO
19207	10871488	3040-00-196-2615	136	1
19207	10871489	3040-00-407-6750	29	35
19207	10871490	5340-00-422-2072	29	39
19207	10871493	2530-00-403-5720	179	15
19207	10871494	4710-00-177-8407	29	32
19207	10871495	2530-00-179-5705	179	7
19207	10871496	5340-00-403-5719	179	13
19207	10871690	5340-00-418-0724	327	2
19207	10871797	5340-00-419-5880	327	3
19207	10871805	5340-01-206-8462	268	6
19204	10872111	5340-01-157-3752	273	9
19207	10872159	5310-00-180-8544	226	2
		5310-00-180-8544	507	2
15434	108722	5340-00-400-3449	87	11
19207	10872229	3040-00-862-2670	78	24
19207	10872235	5315-00-850-7040	78	27
19207	10872414	9520-01-163-4902	303	32
19207	10875107-7	5330-01-119-5801	368	7
19207	10876130	5330-00-826-5204	397	2
		5330-00-826-5204	398	29
19207	10876131	5330-00-522-1174	394	43
19207	10876132	5330-00-826-5203	387	15
19207	10876133	5330-00-826-5202	387	5
19207	10876134	3020-00-522-1175	394	31
19207	10876135	3020-00-522-1177	394	45
19207	10876139	4720-00-826-5607	400	11
19207	10876140	4720-00-522-1216	400	20
19207	10876142	4720-00-826-5606	400	14
19207	10876143	4720-00-826-5605	401	3
19207	10876144	4720-00-826-5610	401	15
19207	10876145	4720-00-522-1449	401	9
19207	10876146	4720-00-522-1467	400	13
19207	10876148	5310-00-602-0503	398	10
19207	10876149	5365-00-504-9060	398	7
19207	10876153	4310-00-504-8923	388	20
		4310-00-504-8923	392	13
19207	10876157	3110-00-504-8929	394	48
19207	10876158	3120-00-504-8930	389	7
		3120-00-504-8930	390	2
19207	10876159	3120-00-826-5630	388	9
		3120-00-826-5630	392	7
19207	10876163	3040-00-504-9038	387	7
19207	10876164	3040-00-504-9037	394	26
19207	10876166		387	16
19207	10876167		398	9
19207	10876168		398	6
19207	10876169		354	11

CROSS REFERENCE INDEXES

PART NUMBER INDEX

CAGE	PART NUMBER	STOCK NUMBER	FIGURE NO	ITEM NO
19207	10876170		353	3
19207	10876171		398	41
19207	10876173	2590-01-120-8506	390	1
19207	10876174	2590-00-235-4400	394	52
19207	10876177	5340-00-405-1954	354	10
19207	10876182	2590-00-086-7460	391	6
19207	10876184		354	1
19207	10876186		387	26
19207	10876187		402	4
19207	10876190	2590-00-086-7459	390	21
19207	10876191		386	6
19207	10876194		385	5
19207	10876196	3020-00-933-9581	398	1
19207	10876197	2590-00-974-9670	393	6
19207	10876198	3020-00-933-9585	387	1
19207	10876200	2590-00-220-5106	402	1
19207	10876201	2590-00-418-1010	386	10
19207	10876202	2540-00-417-2732	385	4
19207	10876204		398	31
19207	10876205	2590-00-179-7053	391	3
19207	10876210	3040-00-972-2639	392	1
19207	10876213	3040-00-972-2638	388	4
19207	10876226	5340-00-414-6561	387	14
19207	10876227	2590-00-179-5581	390	8
19207	10876231	2590-00-221-4824	390	14
19207	10876232	3040-00-177-9266	387	21
19207	10876239	2590-00-417-2733	386	1
19207	10876240	3950-00-351-7834	355	3
19207	10876243	2590-01-131-0126	355	12
19207	10876244	2590-00-231-7418	355	6
19207	10876245		397	5
19207	10876246	3040-00-421-3961	394	29
19207	10876247	5340-01-101-0007	394	38
19207	10876248	3040-00-933-9583	397	15
		3040-00-933-9583	398	46
19207	10876249	2540-00-418-0603	396	6
19207	10876250	3940-00-414-6533	396	3
19207	10876252	4730-00-421-3962	394	40
19207	10876253	5340-00-471-8631	394	15
19207	10876254	2590-01-085-3596	355	1
19207	10876261	2590-00-418-0609	385	3
19207	10876266	5340-01-082-3611	385	7
19207	10876271	3040-00-134-1204	398	43
19207	10876274	2590-00-231-7455	402	13
19207	10876275	2590-00-999-5434	398	2
19207	10876276	3040-00-135-6535	398	32
19207	10876277	5340-00-425-0636	402	9

CROSS REFERENCE INDEXES

PART NUMBER INDEX

CAGE	PART NUMBER	STOCK NUMBER	FIGURE NO	ITEM NO
19207	10876279	3020-01-310-5493	389	1
19207	10876285	2590-00-933-9586	398	3
19207	10876286	5340-00-448-4051	356	12
19207	10876287	3040-00-418-0640	376	13
19207	10876288	3020-00-972-2644	398	26
19207	10876289	3020-00-972-2643	398	35
19207	10876290	3010-00-933-9582	398	47
19207	10876292	3040-00-933-9579	389	10
19207	10876307	3040-01-101-0085	392	3
19207	10876309	3040-01-101-0096	392	17
19207	10876310	2590-00-177-9196	388	10
		2590-00-177-9196	392	8
19207	10876311		388	5
19207	10876312	3040-01-137-6264	388	13
19207	10876324	5510-01-132-4879	353	15
19207	10876325	5510-01-132-7138	353	16
19207	10876326	5510-01-132-7139	353	16
19207	10876329	2590-01-131-0123	353	4
19207	10876331	5510-01-132-8746	353	14
19207	10876332	5306-00-151-5726	353	10
19207	10876333	5306-00-419-5878	353	10
19207	10876355	3040-01-101-0086	394	24
19207	10876356	3040-00-177-7830	394	51
19207	10876357	3040-00-421-3960	394	55
19207	10876359	2590-01-146-5257	390	15
19207	10876360	3020-00-972-2641	387	19
19207	10876361	3040-00-972-2640	387	29
19207	10876362	5977-00-504-8994	386	19
19207	10876364	3040-00-504-8913	394	32
19207	10876370	3040-00-118-8694	390	17
19207	10876382	2520-01-137-6294	387	4
19207	10876383	3020-00-446-8616	391	13
19207	10876386	5340-01-220-6357	423	36
19207	10876391	2590-00-231-7491	385	6
19207	10876396	5340-00-444-2107	353	8
19207	10876397	5340-00-444-2108	353	8
19207	10876401	2540-00-972-2642	434	7
19207	10876402	2540-00-063-4730	434	6
19207	10876407	2590-00-421-3964	376	38
19207	10876412	2590-01-114-7741	390	11
19207	10876414	5340-00-418-0663	376	16
19207	10876416	2590-00-351-7836	355	11
19207	10876418	5340-00-299-0069	355	9
19207	10876421		397	8
19207	10876422	2590-00-087-9196	397	12
19207	10876423	3020-00-419-5854	396	10
19207	10876428	4710-00-933-9587	400	5

CROSS REFERENCE INDEXES

PART NUMBER INDEX

CAGE	PART NUMBER	STOCK NUMBER	FIGURE NO	ITEM NO
19207	10876430	4710-00-089-6193	400	4
19207	10876433	2540-00-860-2355	434	2
19207	10876437	4710-00-857-2782	390	22
19207	10876438	2590-01-105-6460	375	5
19207	10876442		398	17
19207	10876446		376	37
19207	10876453	2590-00-972-2632	392	12
19207	10876454	5310-00-445-7238	388	17
		5310-00-445-7238	392	10
19207	10876461	4730-00-238-5594	388	7
		4730-00-238-5594	392	5
19207	10876501	2510-00-421-3955	354	9
19207	10876502	2510-00-421-3956	354	2
19207	10876503	5340-00-446-8732	354	27
19207	10876506	5310-00-419-3082	388	16
		5310-00-419-3082	392	14
19207	10876524		386	18
19207	10876527	5995-00-231-7422	131	7
19207	10876530	4720-00-533-3396	401	21
19207	10876543	5995-00-231-7423	131	7
19207	10876547	5995-00-159-8933	131	1
19207	10876549		398	8
19207	10876552	5340-00-237-3706	385	13
19207	10876554	2590-00-417-2725	404	3
		2590-00-417-2725	405	7
19207	10876563	2590-00-045-4206	393	11
19207	10876565	2540-00-860-2357	434	1
19207	10876566	2540-00-860-2356	434	3
19207	10876570	2590-00-972-2634	388	19
19207	10876579	2510-01-081-9226	354	36
19207	10876584	4010-00-431-8334	390	30
19207	10876599	2540-01-085-3589	240	1
19207	10882221	5340-00-495-0236	311	30
19207	10882484	2540-00-809-7796	298	43
		2540-00-809-7796	299	45
19207	10883101	2590-00-408-4618	264	3
19207	10883102	2510-00-408-4634	264	3
19207	10883103	2540-00-409-8939	264	5
19207	10883104	2510-00-409-4006	264	8
19207	10883106-1	5340-00-407-5087	106	13
19207	10883113	2510-00-407-5084	227	14
19207	10883114	5342-01-108-7265	229	7
19207	10883115	5340-01-108-9109	229	8
19207	10883116	2510-00-407-5088	229	1
19207	10883118	5305-00-140-4765	227	9
19207	10883119	5305-00-740-9507	227	9
		5305-00-740-9507	487	1

CROSS REFERENCE INDEXES

PART NUMBER INDEX

CAGE	PART NUMBER	STOCK NUMBER	FIGURE NO	ITEM NO
19207	10883129	5340-00-052-3683	165	3
19207	10883131	2530-00-052-3687	165	19
19207	10883134	5340-01-180-6680	165	15
19207	10883135	5340-01-181-6190	198	14
19207	10883157-1	5306-01-231-9255	244	18
19207	10883158	5305-01-089-3070	244	1
19207	10883182		158	7
19207	10883183		158	7
19207	10883199	5305-00-139-7075	246	2
19207	10883200	5305-00-139-7072	246	2
19207	10883203	5306-00-741-1113	245	13
19207	10883219	5340-00-446-8731	129	45
19207	10883245	2510-00-405-1980	238	14
19207	10883265-1	5330-00-196-8802	BULK	7
19207	10883265-22		200	15
19207	10883267	5342-00-421-3925	176	13
19207	10883268	2530-00-421-3926	176	10
19207	10883271	5340-00-177-8051	180	7
		5340-00-177-8051	181	20
19207	10883272	5360-00-410-9791	181	10
19207	10883273	5360-00-421-7257	180	11
19207	10883281	2530-00-908-8162	169	1
19207	10883282	5340-00-421-3930	169	9
19207	10883283	4710-00-900-8592	169	31
19207	10883284	5340-00-419-9485	169	33
19207	10883301		428	13
19207	10883303	2530-00-454-5093	184	12
19207	10883305		188	4
			189	4
			190	1
			191	1
19207	10883306		147	3
19207	10883310	2510-00-407-5089	93	19
19207	10883319	5365-00-496-9706	174	5
		5365-00-496-9706	192	9
		5365-00-496-9706	193	7
		5365-00-496-9706	194	9
		5365-00-496-9706	195	7
		5365-00-496-9706	216	7
19207	10883327	5340-00-157-7999	204	4
19207	10883328	5342-00-179-7123	199	13
19207	10883331	5340-00-157-7938	198	7
		5340-00-157-7938	199	7
19207	10883334	5365-00-244-1341	169	24
19207	10883335	2510-00-408-4642	241	15
19207	10883340	5340-01-324-5040	29	8
19207	10883347	6150-00-421-7231	105	14

CROSS REFERENCE INDEXES

PART NUMBER INDEX

CAGE	PART NUMBER	STOCK NUMBER	FIGURE NO	ITEM NO
19207	10883351	9905-00-933-4632	446	7
19207	10883356		187	2
19207	10883360	5340-00-419-3080	232	4
19207	10883373	5340-00-232-6119	68	13
19207	10883389	3120-01-145-4333	29	9
19207	10883395	5365-00-008-5876	200	7
19207	10883396	5340-00-448-4087	176	13
19207	10883408		193	6
19207	10883409		193	1
19207	10883410		198	5
19207	10883414	5340-01-141-5306	428	4
19207	10883415		428	29
19207	10883422		198	5
19207	10883423		199	3
19207	10883435		197	4
			199	3
19207	10883436		196	4
			198	5
19207	10883437	2510-00-127-4768	196	18
19207	10883438	5340-00-419-9487	196	16
		5340-00-419-9487	197	10
19207	10883444	5340-00-421-7287	130	8
19207	10883445	3020-01-089-7333	389	12
19207	10883472-1	4710-01-178-8934	173	1
19207	10883473-2		173	4
19207	10883483	6210-00-403-0956	105	11
19207	10883531		454	4
19207	10883538	4730-00-404-3205	186	16
19207	10883543		195	6
19207	10883595	5340-01-168-1503	428	15
19207	10885756-2		384	10
19207	10885756-3	2520-01-316-4858	384	3
		2520-01-316-4858	384	6
19207	10885757		384	13
19207	10891476	5365-00-159-4668	311	31
		5365-00-159-4668	312	27
19207	10894913	5945-00-066-3984	100	5
19207	10896277	2590-00-421-1595	78	26
19207	10896358	5315-00-143-6480	267	8
19207	10896387	5365-00-180-6665	267	16
19207	10896477	5340-01-206-8586	466	10
19207	10896514	7690-00-030-6615	467	3
19207	10896515	7690-01-032-5639	462	39
19207	10896597	2590-01-017-6849	462	2
19207	10896651	9905-01-032-7002	463	21
		9905-01-032-7002	467	1
19207	10896726	5306-00-182-9267	159	10

CROSS REFERENCE INDEXES

PART NUMBER INDEX

CAGE	PART NUMBER	STOCK NUMBER	FIGURE NO	ITEM NO
		5306-00-182-9267	206	1
19207	10896726-1	5306-00-930-5248	208	17
19207	10896748	5320-00-443-5065	166	19
		5320-00-443-5065	167	11
19207	10896774	5340-00-419-5881	319	36
19207	10896779-1	2510-01-161-7631	313	1
19207	10896780		313	5
19207	10896781		313	2
19207	10896789	5315-01-105-3318	300	10
		5315-01-105-3318	313	8
19207	10896799-1	2510-00-809-8046	300	3
		2510-00-809-8046	313	4
19207	10896812		313	13
19207	10896813	5410-01-128-5529	300	11
		5410-01-128-5529	313	10
19207	10896815	2510-01-179-4083	300	12
		2510-01-179-4083	313	29
19207	10896816-1		300	2
19207	10896841	2540-01-101-8453	313	21
19207	10896845	2540-01-046-9402	313	14
19207	10896867		313	16
19207	10896868	5310-01-185-4675	313	19
19207	10896870-1	5680-01-183-9754	313	22
19207	10896870-2	5680-01-185-4944	313	23
19207	10896881		300	4
19207	10896883		300	8
19207	10896885-1	5680-01-177-1526	300	6
19207	10896885-2	5680-01-177-1525	300	5
19207	10896925-2	5340-01-158-7095	273	7
19207	10896925-3	5342-01-158-7096	273	7
19207	10897028-1	2520-01-221-8893	304	14
19207	10897147-1	2540-00-036-0294	463	20
		2540-00-036-0294	470	20
19207	10897147-2	2540-00-036-0295	463	24
		2540-00-036-0295	470	21
19207	10897165	9905-00-117-9293	453	1
19207	10899201	2510-00-860-0523	492	18
19207	10899202	2510-00-860-0517	492	18
19207	10899203	2540-01-173-9176	492	28
19207	10899204	2540-01-173-9175	492	28
19207	10899205	2540-01-173-9173	492	23
19207	10899206	2540-01-173-9172	492	23
19207	10899207	2540-01-173-9174	492	24
19207	10899217	2540-00-860-0522	492	8
19207	10899218	2540-00-860-0520	492	8
19207	10899219	2540-01-205-2759	492	17
19207	10899220	5340-01-185-7768	492	12

CROSS REFERENCE INDEXES

PART NUMBER INDEX

CAGE	PART NUMBER	STOCK NUMBER	FIGURE NO	ITEM NO
19207	10899221	2540-01-173-9160	492	14
19207	10899222	2540-00-860-0519	492	2
19207	10899223	2540-01-173-9147	492	7
19207	10899224	2540-01-173-9304	492	4
19207	10899232	3020-01-214-1530	KITS	10
19207	10899255	5340-00-407-6767	60	5
19207	10899256	2510-00-407-6768	60	2
19207	10899258	2510-00-408-4631	60	6
19207	10899259	2510-00-408-4632	60	6
19207	10899260	8145-00-972-2591	458	3
19207	10899277	7690-00-231-7467	455	7
19207	10899301	5365-00-972-2637	69	9
19207	10899337	5340-01-207-7848	354	38
19207	10899338	5340-01-206-7774	354	35
19207	10899366	5315-00-052-0110	390	23
19207	10899372	2510-00-417-2713	60	2
19207	10899388		195	13
19207	10899416	5340-00-158-3774	356	13
19207	10899434	5340-00-158-4078	118	6
19207	10899976	5315-00-446-8740	391	18
19207	10899978	2590-00-231-7451	390	31
19207	10899979	3040-00-234-3250	390	28
19207	10899980	3040-00-150-7145	390	32
19207	10899983	2590-00-231-7452	390	24
19207	10899986	2590-00-134-1121	391	4
19207	10899988	5330-00-419-5874	386	15
19207	10899989	5315-00-244-1340	391	15
19207	10899991	5315-00-421-3931	388	23
19207	10899994	3120-00-937-1164	387	23
19207	10899995	5330-00-182-3489	395	2
19207	10899996	3010-00-069-3047	387	22
19207	10899997	5340-00-191-1164	402	17
19207	10900003	9905-00-197-1746	446	3
19207	10900004	5365-00-405-4378	390	12
19207	10900005	5365-00-422-1160	390	13
19207	10900013	5315-01-106-4036	388	2
19207	10900017	2590-00-220-5104	393	3
19207	10900018	3040-00-255-5700	393	10
19207	10900019	9905-01-111-3967	447	6
19207	10900020	9905-01-108-1036	447	7
19207	10900021	2590-00-045-4205	393	12
19207	10900023	9905-00-197-1744	446	5
19207	10900025	2590-00-231-7449	398	11
19207	10900026	5330-00-446-8620	398	4
19207	10900027	9905-00-197-1742	446	1
19207	10900035	3040-00-038-7010	376	40
19207	10900040	3040-00-415-6292	376	36

CROSS REFERENCE INDEXES

PART NUMBER INDEX

CAGE	PART NUMBER	STOCK NUMBER	FIGURE NO	ITEM NO
19207	10900041	5340-00-421-3951	354	39
19207	10900042	5365-00-159-4669	398	39
19207	10900043	5365-00-405-0261	398	39
19207	10900047	2590-01-105-6637	375	3
19207	10900048	2590-01-105-6638	375	2
19207	10900049	5340-01-105-6586	375	18
19207	10900051-2	9905-01-185-5762	385	2
19207	10900054	5340-00-482-3790	406	12
19207	10900055	5365-01-103-6006	404	6
19207	10900056	3020-01-115-0619	389	9
		3020-01-115-0619	390	4
19207	10900062	5306-01-215-5308	376	23
19207	10900074	5340-00-405-9780	69	8
19207	10900075	2590-00-421-3946	376	22
19207	10900076	5340-01-222-7674	376	19
19207	10900080	4820-00-134-1122	401	11
19207	10900083	3040-00-414-6535	396	5
19207	10900086	5340-00-421-7235	354	3
19207	10900089	3040-00-184-9720	395	1
19207	10900090	5330-00-064-3691	394	39
19207	10900100	5330-00-545-1324	398	18
19207	10900101	5365-00-185-7835	394	50
19207	10900102	5310-00-512-5213	394	18
19207	10900104	9905-01-108-1033	447	5
19207	10900105	5330-00-232-6124	423	18
19207	10900106	4730-00-231-7450	402	3
19207	10900108	4730-00-439-6028	400	9
19207	10900112	2590-00-443-4847	400	19
19207	10900130	5306-00-231-0211	353	11
19207	10900133	5340-01-131-0125	354	33
19207	10900134	5306-00-351-7842	353	9
19207	10900137	5340-01-131-0124	353	13
19207	10900151	5310-00-470-2107	388	15
		5310-00-470-2107	392	15
19207	10900171-1	5307-01-107-3675	354	37
19207	10900172	5355-00-191-1029	399	3
19207	10900175	5340-01-083-1107	354	26
19207	10900181	9905-00-933-4635	446	11
19207	10900182	9905-00-197-1743	446	8
19207	10900183	9905-00-197-1741	446	12
19207	10900184	9905-01-172-2394	446	10
19207	10900185	4820-00-461-4216	402	7
19207	10900186	9905-00-197-1748	446	9
19207	10900189	5360-00-136-4759	387	24
19207	10900202	3120-01-101-0076	387	17
19207	10900203	3040-00-143-6390	390	35
		3040-00-143-6390	391	1

CROSS REFERENCE INDEXES

PART NUMBER INDEX

CAGE	PART NUMBER	STOCK NUMBER	FIGURE NO	ITEM NO
19207	10900204	5365-01-435-4806	387	25
19207	10900212	5340-01-101-0090	387	18
19207	10900225	5306-00-151-6160	376	5
19207	10900227	2590-00-421-3947	376	2
19207	10900229	5306-00-419-5882	376	9
19207	10900232	5310-01-101-0077	387	11
19207	10900237		396	1
19207	10900247	5365-00-177-9194	391	8
19207	10900249	2540-00-860-2358	434	8
19207	10900256	5325-00-882-4438	375	31
19207	10900266	4730-00-456-9831	400	6
		4730-00-456-9831	401	6
19207	10900278	2590-00-417-2787	404	12
		2590-00-417-2787	405	8
19207	10900282	5340-01-134-6535	404	7
19207	10900283	5307-01-163-5061	423	35
19207	10900300	5330-00-523-4235	388	8
		5330-00-523-4235	392	6
19207	10900304	5340-00-523-4305	388	18
		5340-00-523-4305	392	11
19207	10900308	3020-00-533-3398	386	8
19207	10900396	5330-00-419-5872	156	10
		5330-00-419-5872	162	10
19207	10900408	5310-00-355-5453	155	11
		5310-00-355-5453	161	11
19207	10900409	5310-00-483-2266	154	16
		5310-00-483-2266	160	16
19207	10900472	9390-00-166-0254	385	8
19207	10900473	3040-00-418-1109	376	10
19207	10900548	3040-00-414-6538	376	32
19207	10900574		418	5
			419	5
19207	10905840	5975-00-345-8055	119	12
		5975-00-345-8055	215	8
19207	10906322	2590-00-421-3942	400	3
19207	10906350	2510-00-179-5708	257	7
19207	10906728	5325-00-419-0507	398	34
19207	10910268	5330-00-191-1161	385	10
19207	10910297	5340-00-419-5883	375	24
19207	10910298	5340-00-419-3084	400	2
19207	10910299	5340-00-421-3992	400	12
19207	10910301	9905-01-065-6183	447	3
19207	10910302	9905-01-065-6182	447	1
19207	10910347	2590-00-101-5594	390	27
19207	10910354	5305-00-144-1495	418	31
		5305-00-144-1495	419	31
19207	10910956-1	5342-01-230-6702	385	15

CROSS REFERENCE INDEXES

PART NUMBER INDEX

CAGE	PART NUMBER	STOCK NUMBER	FIGURE NO	ITEM NO
19207	10911036-1	2590-00-630-1567	314	6
		2590-00-630-1567	315	6
19207	10911036-2	2540-00-918-4184	314	6
		2540-00-918-4184	315	6
19207	10911094	5365-00-933-9578	398	44
19207	10911102	3120-00-951-1850	388	12
19207	10911105	5930-00-433-2239	94	2
19207	10913149	4730-00-087-0313	400	16
19207	10913151	4730-00-168-2028	401	12
19207	10913199	4820-00-886-5872	100	1
19207	10913209	5365-00-832-7774	146	17
89346	109136R91	3040-00-741-8957	426	21
19207	10915159-235		316	31
19207	10915207	5315-00-495-6497	354	19
19207	10921633	2940-00-135-6537	403	1
19207	10921722-2	5970-01-188-7419	313	17
19207	10921724	2540-00-168-2422	324	2
19207	10921725	2990-00-169-2999	324	8
19207	10921726	5340-00-111-3844	324	6
19207	10921763	3120-00-857-9659	134	10
19207	10921794-1	4710-01-179-6188	421	26
19207	10921795	4710-00-493-9048	420	46
19207	10921898-1	2530-01-136-1098	111	10
19207	10922134	2520-00-967-6281	421	1
19207	10922135	2520-00-967-6282	420	1
19207	10923484	2520-00-232-6028	420	55
19207	10923528-1		462	7
19207	10924754	4730-00-456-5938	20	7
19207	10929868	2920-00-909-2483	90	5
15434	109319	2815-00-406-8936	19	5
19207	10931935	9905-00-912-1856	454	6
19207	10931962	5340-00-036-0236	58	15
19207	10931999	5340-00-408-2554	110	1
19207	10932058	7690-01-141-9351	454	13
19207	10932060-1	6150-00-930-3532	467	13
		6150-00-930-3532	473	1
19207	10932088		458	2
19207	10932091	7690-00-171-2761	455	6
19207	10932092		190	10
19207	10932093		190	6
19207	10932094		68	9
19207	10932100	5340-00-405-1957	69	3
19207	10932109	5330-00-911-5621	69	4
19207	10932114	9905-00-912-3585	454	3
19207	10932126	2590-00-911-5652	131	14
19207	10933104-3	4730-00-204-3481	133	18
19207	10937077	5342-01-147-0861	346	7

CROSS REFERENCE INDEXES

PART NUMBER INDEX

CAGE	PART NUMBER	STOCK NUMBER	FIGURE NO	ITEM NO
19207	10937118	5340-00-037-5075	54	8
19207	10937429	5325-01-090-4485	59	8
19207	10937462	2510-00-930-2714	280	9
19207	10937495	2510-01-131-0120	281	43
19207	10937496	2510-01-131-0121	281	38
19207	10937498	5340-01-342-7897	280	15
19207	10937519	5995-00-351-7868	330	1
19207	10937522	5995-00-444-2094	349	5
19207	10937530	9905-00-407-7000	451	6
19207	10937532	6150-00-222-8943	334	6
19207	10937533	5995-00-231-7454	334	1
19207	10937535	5925-00-497-9659	340	12
19207	10937536	5975-00-168-9172	349	2
19207	10937537	5925-00-497-9661	340	9
19207	10937538	5935-01-107-9924	349	21
19207	10937541	5930-00-116-0531	340	5
		5930-00-116-0531	347	6
19207	10937542	5945-00-496-9708	340	4
19207	10937550	5340-01-108-0996	340	10
19207	10937560	5342-01-181-9445	292	19
19207	10937568	2510-00-421-3944	292	22
19207	10937579-1	5320-00-418-0985	292	21
19207	10937582	2590-01-318-2826	316	2
19207	10937607	2540-00-417-2758	292	16
19207	10937619	2510-01-178-7046	296	29
19207	10937620		298	37
19207	10937627-1	5330-01-106-2067	296	27
		5330-01-106-2067	297	26
19207	10937627-2	9515-01-124-5055	299	41
19207	10937632	4010-00-445-7212	292	26
19207	10937640		BULK	28
19207	10937640-204		308	4
19207	10937640-AR		307	4
			319	34
19207	10937670	2510-01-186-5837	323	7
19207	10937677	5340-01-090-4479	319	9
19207	10937682		BULK	40
19207	10937682-AR		313	3
19207	10937683-2	9390-00-158-2408	BULK	15
19207	10937683-2X35		295	5
19207	10937683-3		BULK	29
19207	10937683-3-AR		319	30
19207	10937687	5340-00-328-5458	326	2
19207	10937687-1	5340-01-224-4360	326	8
19207	10937691	5330-01-098-6555	323	10
		5330-01-098-6555	BULK	23
19207	10937691-AR		319	31

CROSS REFERENCE INDEXES

PART NUMBER INDEX

CAGE	PART NUMBER	STOCK NUMBER	FIGURE NO	ITEM NO
19207	10937693-2	2510-01-184-4765	295	6
19207	10937693-3	2510-01-197-4200	295	7
19207	10937693-4	5365-01-208-3878	319	29
19207	10937727		BULK	24
19207	10937727-AR		319	32
19207	10937814	2540-01-015-4416	469	18
19207	10937816	2540-01-240-6818	469	13
19207	10937817	2540-01-021-8684	469	19
19207	10937818	2540-01-015-4420	469	8
19207	10937821-1	2540-01-022-6077	469	17
19207	10937821-2	2540-01-022-6076	469	12
19207	10937829	7690-00-197-5866	450	6
19207	10937837	5305-00-165-8249	402	20
19207	10937841-1	5975-01-170-4947	341	8
19207	10937846-1	5975-01-099-6418	341	7
19207	10937847-1	5340-01-170-4948	341	9
19207	10937879	2540-00-420-5036	488	4
19207	10937880	2510-00-124-1297	281	37
19207	10937881	5340-00-930-2716	433	4
19207	10937882	5340-00-930-2717	433	2
19207	10937885	2510-00-123-0278	280	1
19207	10937889	5315-01-083-9387	280	20
19207	10937897	5306-00-421-3950	433	3
19207	10937932	2510-00-119-3904	281	22
19207	10937933	5306-01-090-8620	280	4
19207	10937936		280	2
19207	10938018	5340-01-141-5307	251	7
19207	10938046	6150-01-067-4697	117	31
19207	10938150	4720-01-121-2632	475	23
19207	10938168	5342-01-105-6456	375	8
19207	10938169		375	1
19207	10938248	5340-01-044-8384	238	5
19207	10938287	5330-00-571-7052	146	1
19207	10938295	5360-00-941-8684	78	34
19207	10938304-2	5310-00-263-9488	212	6
		5310-00-263-9488	212	8
19207	10938317	5310-00-472-1963	166	12
19207	10938343	2510-01-097-0149	258	18
		2510-01-097-0149	259	30
		2510-01-097-0149	288	3
19207	10938414	5342-01-075-2625	258	10
19207	10938443-2	5310-00-480-7606	238	9
19207	10938444-2	5310-00-176-6521	208	24
		5310-00-176-6521	239	4
19207	10938449	5340-00-483-2163	356	9
19207	10938454	5330-00-419-5875	394	56
19207	10938457-2	5305-00-177-5443	138	24

CROSS REFERENCE INDEXES

PART NUMBER INDEX

CAGE	PART NUMBER	STOCK NUMBER	FIGURE NO	ITEM NO
19207	10938489	5340-00-925-8003	485	6
19207	10938492	5340-00-237-3936	79	9
19207	10938498	5340-01-303-0961	485	3
24617	109397	3110-00-112-6565	135	15
19207	10944388	5365-01-321-2166	510	2
19207	10944429-1	5340-00-417-2788	301	11
		5340-00-417-2788	302	8
19207	10944429-2	2510-00-417-2789	301	9
		2510-00-417-2789	302	4
19207	10944453-1	6240-00-999-7806	105	4
19207	10944494	5640-00-415-6287	323	19
19207	10944641-9	4030-01-207-0455	369	22
19207	10947439	2920-00-900-7993	498	2
19207	10947517-1	2920-00-413-4337	498	13
19207	10947529	2920-00-848-3292	503	34
		2920-00-848-3292	504	47
19207	10948154	4820-00-257-0984	176	6
19207	10948235		460	40
			461	52
15434	109557	5310-00-186-7403	201	5
15434	109687	5360-00-184-0313	65	34
15434	109917	5305-01-109-1292	65	9
08108	10C7-115T0125V	6240-00-156-1566	351	1
78500	10X507	5306-00-737-6152	151	1
		5306-00-737-6152	166	1
15434	110058	5340-00-716-4975	33	6
		5340-00-716-4975	38	2
		5340-00-716-4975	65	6
21450	110093	5305-01-133-5811	484	17
15434	110453	5330-00-143-8371	22	7
78500	1107F84	5340-00-211-6129	206	15
15434	110827	5330-00-785-7894	24	11
15434	110848	2930-00-701-2091	24	13
79470	1110X4	4730-00-011-6452	322	16
		4730-00-011-6452	462	10
		4730-00-011-6452	468	26
79470	1110X6	4730-00-902-8990	462	17
21450	111318	5307-00-011-1318	406	13
89346	111633		294	11
			302	12
16764	1116968	2920-00-848-3292	77	1
17773	11176106-5	5340-00-150-1658	328	8
79470	112-10321	4730-00-737-3252	174	10
15434	112076	5365-01-160-1832	33	1
93334	112304	4730-01-062-1691	468	13
15434	112408	5310-00-735-7460	65	7
15434	112700	2815-01-136-1987	14	1

CROSS REFERENCE INDEXES

PART NUMBER INDEX

CAGE	PART NUMBER	STOCK NUMBER	FIGURE NO	ITEM NO
89346	112877	4730-00-196-0930	46	1
		4730-00-196-0930	48	1
		4730-00-196-0930	52	2
		4730-00-196-0930	476	30
21450	113038	5305-01-119-8889	371	25
72582	113175	4730-01-047-3667	381	12
24617	113247	5307-00-011-3247	418	68
		5307-00-011-3247	419	53
77873	114-4138A	2520-01-198-5531	422	24
79410	114-7205	2520-00-766-7607	149	11
		2520-00-766-7607	150	11
77873	114-8205	2520-00-585-8598	151	15
		2520-00-585-8598	152	13
		5340-00-409-9978	20	2
15434	114421	5310-00-887-8325	26	2
15434	114638	5365-00-203-1281	41	6
15434	114850	4730-00-277-7346	75	4
24617	114939	4730-00-196-0936	184	14
21450	115224	4730-00-196-0936	200	2
19207	11589022-1	4020-01-160-4055	431	7
19207	11589222	5310-00-905-8728	423	17
19207	11592371	5340-01-146-7667	466	23
19207	11592462	2540-00-809-7792	314	31
		2540-00-809-7792	315	31
19207	11592566	5330-00-414-6695	298	31
		5330-00-414-6695	299	33
		5330-00-414-6695	314	26
		5330-00-414-6695	315	26
		2510-01-178-7045	314	23
19207	11592567-1	2510-01-178-7045	315	23
		2510-00-421-3949	315	23
19207	11592567-2	2510-01-179-4084	297	21
19207	11592573-1	2510-01-179-4084	298	6
		2510-01-179-4084	299	6
		2510-01-166-2016	296	23
19207	11592573-2	5340-01-168-9267	307	2
19207	11592574	5340-01-168-9267	308	2
		5306-00-448-4218	238	13
19207	11593182	5340-00-425-0577	238	7
19207	11593184	2510-00-493-8901	238	12
19207	11593187	5360-00-419-3074	238	11
19207	11593193	5307-00-925-8151	239	3
19207	11593202	5340-00-483-1107	385	11
19207	11593204		315	17
19207	11593212	5340-00-158-3773	106	6
19207	11593217	5340-00-480-7602	106	6
19207	11593218	2510-01-162-7017	308	1
19207	11593230			

CROSS REFERENCE INDEXES

PART NUMBER INDEX

CAGE	PART NUMBER	STOCK NUMBER	FIGURE NO	ITEM NO
19207	11593237	5340-00-480-7607	234	13
		5340-00-480-7607	237	14
19207	11593242	5340-00-237-3940	234	15
		5340-00-237-3940	237	16
19207	11593243	2510-00-493-8912	237	1
19207	11593247	2590-01-165-9598	237	12
19207	11593250	2540-00-602-4979	267	17
19207	11593257		290	17
19207	11593257-1		290	17
19207	11593258	5340-00-471-8635	289	5
		5340-00-471-8635	290	3
19207	11593259		290	4
19207	11593260-1	2510-01-162-7015	302	1
19207	11593261	2510-00-425-0538	253	5
19207	11593266		307	24
19207	11593267	2510-01-163-4905	307	1
19207	11593270		432	6
19207	11593273	2540-00-231-7480	432	1
19207	11593274	2510-00-472-1688	432	2
19207	11593275-1		291	9
19207	11593275-2	2540-00-405-0212	291	9
19207	11593278	5670-00-417-2748	315	1
19207	11593279-1	2590-01-191-5919	315	29
19207	11593279-2	2590-01-191-5918	315	29
19207	11593281	5670-00-425-0564	297	1
19207	11593282		297	7
19207	11593283		297	9
19207	11593284		297	28
19207	11593291	5670-00-425-0565	299	1
19207	11593293	2510-01-162-7016	308	1
19207	11593295		308	24
19207	11593296-1		310	13
19207	11593296-2		310	13
19207	11593298		299	40
19207	11593299		299	19
19207	11593300		299	16
19207	11593301		315	17
19207	11593312	2590-00-425-0587	258	39
		2590-00-425-0587	259	8
19207	11593325	2540-00-231-7481	431	12
19207	11593327	2540-00-472-1691	432	16
19207	11593351	9905-00-197-5870	451	4
19207	11593371	2530-00-478-5865	197	6
19207	11593372-1	4010-01-083-1159	280	16
19207	11593374	2510-00-405-0211	280	24
19207	11601640	5935-00-470-2118	341	4
19207	11601642	5935-00-222-9013	341	5

CROSS REFERENCE INDEXES

PART NUMBER INDEX

CAGE	PART NUMBER	STOCK NUMBER	FIGURE NO	ITEM NO
19207	11601643	6150-00-134-0847	274	13
		6150-00-134-0847	275	10
19207	11601698	2990-00-997-1532	466	8
19207	11602023	5342-00-833-1236	40	18
19207	11602159	4820-00-062-9719	203	4
		4820-00-062-9719	497	4
19207	11602159-2	2530-01-133-4073	375	10
19207	11602160	2540-00-789-6192	109	4
19207	11604520-5	5330-00-432-2142	40	3
19207	11604545	2940-00-134-4657	40	4
19207	11604557	2940-00-197-5364	40	1
19207	11604607	9905-00-197-5962	445	1
19207	11604608	9905-00-197-5957	445	2
19207	11605388	5330-00-143-7002	74	17
19207	11607262	5330-00-243-3571	298	14
		5330-00-243-3571	299	18
19207	11607263	5330-00-415-1481	298	13
		5330-00-415-1481	299	17
19207	11607265-1	5340-00-478-5877	314	3
		5340-00-478-5877	315	3
19207	11607265-2	5340-00-478-5878	314	3
		5340-00-478-5878	315	3
19207	11607265-3	2540-00-231-0206	298	3
19207	11607265-4	2540-00-231-0207	296	17
		2540-00-231-0207	297	15
		5340-00-809-7824	314	8
19207	11607266	5340-00-809-7824	315	8
		9320-00-421-7230	BULK	25
19207	11607267-2XRQD.		304	13
			305	13
		2540-00-809-7793	296	15
19207	11607269	2540-00-809-7793	297	13
		5330-00-391-8318	326	16
19207	11607296-1		BULK	30
19207	11607302		327	7
19207	11607302-10		298	23
19207	11607302-78		296	4
19207	11607302-AR		305	5
			314	20
		2510-01-178-7044	308	5
19207	11607334	5365-00-497-6718	309	22
19207	11607335	5365-00-497-6718	310	20
		2590-01-181-9446	308	30
19207	11607336	2540-00-417-2722	292	23
19207	11607374		314	1
19207	11607383-3	2510-01-173-0092	314	1
19207	11607383-4	2510-01-173-0091	314	1
19207	11607385	2510-00-405-1970	296	1

CROSS REFERENCE INDEXES

PART NUMBER INDEX

CAGE	PART NUMBER	STOCK NUMBER	FIGURE NO	ITEM NO
19207	11607385-1		296	1
19207	11607388		296	7
19207	11607391-1	2510-01-162-7018	305	1
19207	11607391-2	2510-01-163-4762	305	1
19207	11607393-1		298	15
19207	11607394	2590-01-178-0759	298	41
		2590-01-178-0759	299	44
19207	11607395	2590-01-179-4911	296	8
		2590-01-179-4911	297	8
19207	11607401	3990-01-176-9359	301	2
19207	11607402	5340-00-178-6080	298	4
		5340-00-178-6080	299	4
19207	11607430	5340-00-232-6056	311	23
		5340-00-232-6056	312	23
19207	11607464	9905-00-106-5747	450	7
19207	11608763	2540-01-088-6036	284	2
19207	11608770	2540-01-157-6144	267	9
19207	11608772	5340-00-480-7608	164	2
19207	11608778	2540-00-169-2855	284	1
		2540-00-169-2855	514	7
19207	11608781	2540-00-407-2611	267	1
19207	11608782		432	6
19207	11608783	2510-00-472-1693	432	2
19207	11608784	2510-00-231-7482	432	1
19207	11608788	9905-00-116-5295	457	5
19207	11608789	9905-00-116-5294	457	6
19207	11608791	5670-00-417-2751	315	1
19207	11608804	2590-00-231-7445	377	1
19207	11608807	2510-00-231-7446	377	38
19207	11608809		285	9
19207	11608818	2510-00-409-7960	221	10
19207	11608819	5360-00-121-6184	79	4
19207	11608830	5340-00-139-4619	80	7
19207	11608831	9520-01-140-2378	225	10
19207	11608867	9905-00-197-5880	451	3
19207	11608871	5340-01-181-9449	322	13
19207	11608875	2590-00-222-8906	331	9
19207	11608877	9905-00-197-5890	451	2
19207	11608878	9905-00-197-5894	451	3
19207	11608881	2510-01-141-5294	219	7
		2510-01-141-5294	222	6
		2510-01-141-5294	225	6
19207	11608882	5365-00-422-2017	241	7
19207	11608895	5895-01-155-6252	496	13
19207	11608924	2540-00-493-8895	436	16
		2540-00-493-8895	437	16
19207	11608925	2540-00-933-6267	436	6

CROSS REFERENCE INDEXES

PART NUMBER INDEX

CAGE	PART NUMBER	STOCK NUMBER	FIGURE NO	ITEM NO
		2540-00-933-6267	437	14
19207	11608926	2540-00-933-6869	436	5
19207	11608927	2540-00-933-6870	436	13
19207	11608928	2540-00-933-6868	436	7
19207	11608929	2510-00-933-6265	436	15
19207	11608931	5306-00-409-4066	436	4
19207	11608933	2540-00-933-6263	436	11
19207	11608936	5306-00-189-1775	436	1
		5306-00-189-1775	437	1
19207	11608938	2540-00-933-6262	57	15
		2540-00-933-6262	436	10
		2540-00-933-6262	437	8
19207	11608950-16	4730-01-067-4711	471	15
19207	11608950-2	4730-01-091-9370	215	1
		4730-01-091-9370	475	24
		4730-01-091-9370	476	8
19207	11608950-4	4730-00-826-4268	471	4
19207	11609215	5330-00-269-4953	337	18
19207	11609217	2540-01-018-0498	469	3
19207	11609218	2510-01-323-6336	469	4
19207	11609219	2510-01-015-4422	469	6
19207	11609220	2510-01-015-4421	469	5
19207	11609328-2	5305-00-139-4620	143	2
19207	11609557		420	40
			421	32
19207	11609558	5306-00-165-8251	420	38
		5306-00-165-8251	421	38
19207	11609666	5340-00-109-8212	280	40
19207	11609677	5306-01-130-5994	486	23
		5306-01-130-5994	502	33
19207	11611561	5365-00-446-8766	254	22
19207	11611562	5365-00-446-8767	254	20
19207	11611563	5330-00-409-9025	254	23
19207	11611564	5330-00-470-2151	254	19
19207	11611565	2510-00-405-1974	254	15
19207	11611570	2510-00-898-5415	280	29
19207	11611587	2510-01-163-4906	307	1
19207	11611588		307	24
19207	11611595		308	24
19207	11611596	2510-00-405-1975	254	24
19207	11611597		281	28
19207	11611598	2510-00-930-7778	281	27
19207	11611602-1	9520-01-131-0117	281	24
19207	11611602-2	2510-01-131-0118	281	17
19207	11611609-1	2510-01-131-0114	281	35
19207	11611609-2	2510-01-131-0115	281	34
19207	11611612	2510-00-409-3991	281	14

CROSS REFERENCE INDEXES

PART NUMBER INDEX

CAGE	PART NUMBER	STOCK NUMBER	FIGURE NO	ITEM NO
19207	11611613	5340-00-482-4339	433	6
19207	11611614	5340-00-421-5083	280	22
19207	11611615	2510-00-409-4005	280	19
19207	11611618	2510-01-131-0119	281	21
19207	11611619	5306-00-442-5918	239	3
19207	11611632	2540-00-169-2856	291	4
		2540-00-169-2856	291	13
19207	11611633	2510-00-409-3992	291	12
19207	11611644	2510-01-157-1306	219	8
		2510-01-157-1306	220	7
		2510-01-157-1306	222	9
		2510-01-157-1306	223	8
		2510-01-157-1306	225	9
19207	11611647	2510-00-409-4004	219	14
		2510-00-409-4004	220	15
		2510-00-409-4004	222	15
		2510-00-409-4004	223	13
		2510-00-409-4004	224	14
		2510-00-409-4004	225	19
19207	11611648	5340-00-409-7958	219	5
		5340-00-409-7958	220	5
		5340-00-409-7958	221	5
		5340-00-409-7958	222	5
		5340-00-409-7958	223	5
		5340-00-409-7958	224	5
		5340-00-409-7958	225	5
19207	11611648-1	5340-01-089-9128	219	18
		5340-01-089-9128	220	16
		5340-01-089-9128	221	12
		5340-01-089-9128	222	19
		5340-01-089-9128	223	17
		5340-01-089-9128	224	18
		5340-01-089-9128	225	22
19207	11611656	5365-00-413-4371	391	10
19207	11611686	2510-01-171-8399	219	7
		2510-01-171-8399	223	7
19207	11611796	5342-00-230-3599	165	8
19207	11611804-1	5340-01-131-0109	225	15
19207	11611804-2	5340-01-131-0110	225	11
19207	11611805	5340-01-168-2163	225	14
19207	11611806	2510-01-130-7936	225	12
19207	11611822	2540-00-407-2616	436	15
19207	11611829	2540-00-459-3184	436	2
19207	11613631	5945-00-789-3706	98	4
19207	11613632-3	6220-00-808-6072	98	1
19207	11614131	5930-00-134-5036	76	2
		5930-00-134-5036	93	15

CROSS REFERENCE INDEXES

PART NUMBER INDEX

CAGE	PART NUMBER	STOCK NUMBER	FIGURE NO	ITEM NO
19207	11621033		146	24
19207	11621056-3	5320-01-134-8671	457	4
19207	11621116	4810-01-130-7930	399	14
19207	11621117	4820-00-449-5059	399	1
19207	11621118	5315-00-401-4383	399	7
19207	11621120	4710-00-235-4819	399	30
19207	11621121-1	3040-00-498-2386	399	2
19207	11621121-2	3040-00-498-2389	399	6
19207	11621122-2	2590-00-436-4601	399	8
19207	11621123	5340-00-491-0329	399	41
19207	11621124	5340-00-491-0331	399	31
19207	11621133		420	43
			421	36
19207	11621134	5365-00-808-7411	420	44
		5365-00-808-7411	421	35
19207	11621135	5330-00-808-7417	420	34
		5330-00-808-7417	421	15
19207	11621136		420	42
			421	34
19207	11621137	4320-00-808-7379	420	39
		4320-00-808-7379	421	30
19207	11621192		420	41
			421	33
19207	11621624-2	5340-00-240-9228	261	12
19207	11621890-1		399	36
19207	11621891	4730-00-249-4416	399	12
19207	11621892	4730-01-120-8547	399	28
19207	11621894-1	4730-00-450-9671	399	39
19207	11621894-2	4730-00-449-7356	399	34
19207	11630529	1095-00-763-7348	505	5
19207	11630581	5342-00-455-5899	505	4
19207	11630585	9905-01-181-9456	454	24
19207	11630594	2590-00-264-8828	505	6
19207	11637822-1	5315-00-415-6294	306	3
19207	11637822-2	5315-00-495-6495	306	11
21450	116383	5340-00-865-9496	376	27
15434	116391	3120-00-792-9834	27	7
19207	11639437	5365-00-880-7898	59	14
19207	11639519-1	5331-00-463-0200	103	10
19207	11639519-2	5331-00-462-0907	102	8
19207	11639595	2540-01-023-2730	481	9
19207	11639682-1	4720-00-203-2668	BULK	12
34623	11639682-6	4720-01-190-2536	481	5
		4720-01-190-2536	481	8
19207	11640166	5315-01-338-7514	425	19
19207	11640301	6240-00-221-9384	496	9
19207	11640302	6240-00-221-9383	496	10

CROSS REFERENCE INDEXES

PART NUMBER INDEX

CAGE	PART NUMBER	STOCK NUMBER	FIGURE NO	ITEM NO
19207	11640313	5330-01-126-3469	368	41
19207	11640317	5330-00-404-3210	418	66
		5330-00-404-3210	419	51
19207	11640341	5365-00-809-6292	243	39
19207	11640362-1	5310-01-117-0610	243	24
19207	11640377-9	4520-01-178-6680	317	6
		4520-01-178-6680	318	13
19207	11640398-1	2590-00-498-2388	399	4
19207	11640398-2	2590-00-498-2387	399	5
19207	11640442	2540-00-407-2610	266	1
19207	11640446	2590-01-131-7453	399	24
19207	11640447	5330-01-137-7089	399	23
19207	11640504-1	5340-00-757-5877	266	11
19207	11640504-2	5340-00-757-5901	266	14
19207	11640506	5315-00-171-2590	266	37
19207	11640507	5340-00-004-6854	266	6
19207	11640508	5360-00-832-0178	266	22
19207	11640510	5307-00-102-0962	266	36
19207	11640512	2540-01-130-7946	266	39
19207	11640513	2540-00-436-8289	266	4
19207	11640514	2510-00-489-7104	266	24
19207	11640515-1	5360-00-482-4813	266	31
19207	11640515-2	5360-00-482-4814	266	35
19207	11640516	5342-00-470-1543	266	41
19207	11640520	2540-00-470-1564	266	23
19207	11640521	2540-01-108-5052	266	5
19207	11640522	2540-00-460-5815	266	10
19207	11640523-2		266	18
19207	11640524-1	2540-01-286-7673	266	19
19207	11640525		266	26
19207	11640526	2540-00-460-5826	266	3
19207	11640665	2540-00-451-3735	481	15
19207	11640666	4730-00-264-8812	481	17
19207	11641043	5315-01-259-2517	266	40
19207	11644840	5340-01-126-3552	498	3
19207	11644861-2		481	12
19207	11644861-4		481	10
19207	11644862	2540-00-363-7093	481	3
19207	11644865	2540-00-003-8346	481	1
19207	11644865-1		481	4
19207	11647728	5342-00-033-5252	164	11
19207	11647909	7690-00-165-6608	456	1
19207	11648378		294	1
19207	11648390-2	2510-01-163-9751	323	22
19207	11648414		195	11
19207	11648456	5340-01-107-5220	357	11
19207	11648457	5342-01-082-3595	288	6

CROSS REFERENCE INDEXES

PART NUMBER INDEX

CAGE	PART NUMBER	STOCK NUMBER	FIGURE NO	ITEM NO
19207	11648458-1	5340-01-107-5219	357	13
19207	11648458-2	5340-01-109-7553	357	14
19207	11648461	2510-01-083-1105	288	4
19207	11648462-1	5365-01-109-2472	357	15
19207	11648463	5340-01-097-8094	288	7
19207	11648464	2510-01-083-1106	288	2
19207	11648465-1	2540-01-089-5017	357	5
19207	11648465-2	2540-01-091-5449	357	4
19207	11648466	2540-01-089-5018	357	12
19207	11648472-1	4730-00-169-3506	138	20
19207	11648472-2	4730-00-169-3505	138	23
19207	11648477	5340-00-409-8995	118	7
19207	11648492	5340-00-689-3399	78	33
19207	11648493	4730-01-027-6590	216	9
19207	11648494	7690-00-409-8937	445	3
19207	11648495	4710-00-493-8899	23	1
19207	11648497		23	6
19207	11648497-2		23	3
19207	11648500	4710-00-405-1962	215	4
19207	11648507	4730-01-215-1591	476	11
19207	11648509	5340-01-114-7706	459	16
		5340-01-114-7706	471	24
19207	11648510	5342-01-215-2709	466	11
19207	11648511		459	22
			471	30
19207	11648512		471	23
19207	11648513	5935-00-147-5276	482	KIT
19207	11648513-1	6150-01-130-3505	464	KIT
19207	11648520	2510-01-160-7914	258	27
19207	11648523	6160-01-173-2204	466	15
19207	11648525	4520-01-201-7763	471	20
19207	11648526		473	9
19207	11648527	2540-01-168-1493	463	5
		2540-01-168-1493	470	5
19207	11648533	5340-01-184-7652	464	5
19207	11648534	5340-01-109-7950	462	41
		5340-01-109-7950	467	8
19207	11648536	2990-01-168-1518	466	1
19207	11648537	2510-00-408-4694	258	21
19207	11648540	2540-01-168-1492	463	1
		2540-01-168-1492	470	1
19207	11648546	4730-01-169-5150	463	11
		4730-01-169-5150	470	11
19207	11648550	2930-01-121-2539	84	5
19207	11648551	5340-01-324-1074	251	3
19207	11648552	5340-01-325-5358	252	3
19207	11648554-2		46	15

CROSS REFERENCE INDEXES

PART NUMBER INDEX

CAGE	PART NUMBER	STOCK NUMBER	FIGURE NO	ITEM NO
			48	7
34623	11648554-2		52	7
19207	11648556	2540-00-168-9977	464	KIT
19207	11648557	2540-00-168-9974	473	KIT
19207	11648559	2990-01-176-4801	468	27
19207	11648560-1	4720-01-088-9680	463	3
		4720-01-088-9680	470	3
19207	11648566	2910-00-408-4617	59	11
19207	11648568	4820-00-009-7378	58	2
19207	11648574	2510-01-168-1491	468	32
19207	11648576		52	12
19207	11648576-2		46	13
			48	12
19207	11648577		46	9
			52	20
19207	11648578	2590-01-168-6872	462	4
19207	11648580		46	4
			48	3
			52	4
19207	11648581	2990-00-168-9975	468	KIT
19207	11648583	2805-00-134-8327	84	8
19207	11648586	2910-00-409-4016	59	1
19207	11648586-1	2910-00-401-9551	59	1
19207	11648591		56	9
19207	11648592		57	2
19207	11648593		56	2
19207	11648594		57	12
19207	11648596	2910-00-401-9550	59	1
19207	11648597	2590-00-037-4911	463	15
		2590-00-037-4911	470	15
19207	11648597-1	2590-00-037-4926	463	19
		2590-00-037-4926	470	19
19207	11648598		68	2
19207	11648599	4720-00-370-3329	46	19
		4720-00-370-3329	48	14
		4720-00-370-3329	52	5
19207	11648616		75	2
19207	11648617		40	2
19207	11648624	2510-00-117-0263	258	22
19207	11648625	2510-00-319-6085	259	26
19207	11648628	5307-00-174-4863	468	29
19207	11648630	5340-00-689-3389	210	16
19207	11648633	5975-01-105-1878	120	18
		5975-01-105-1878	121	18
		5975-01-105-1878	124	18
		5975-01-105-1878	125	14
		5975-01-105-1878	128	18

CROSS REFERENCE INDEXES

PART NUMBER INDEX

CAGE	PART NUMBER	STOCK NUMBER	FIGURE NO	ITEM NO
19207	11648638		471	35
19207	11648641		49	13
19207	11648642		49	1
19207	11648643	5342-00-484-8588	2	13
19207	11648644	4720-00-096-9630	184	18
19207	11648647	5342-01-093-4154	79	28
		5342-01-093-4154	80	33
19207	11648649	5340-00-093-5790	79	13
		5340-00-093-5790	80	3
19207	11648698	7690-01-173-2174	455	3
19207	11648704	2990-00-134-8325	80	11
19207	11648705	5970-01-158-7089	259	18
19207	11648706	2510-01-139-9656	259	17
19207	11648708	4730-00-262-8281	47	21
		4730-00-262-8281	49	21
		4730-00-262-8281	53	14
19207	11648710	4730-01-077-6451	50	4
19207	11648724	5340-01-179-4450	466	25
19207	11648726-1	5342-00-489-2562	79	30
		5342-00-489-2562	80	30
19207	11648726-2	5342-00-449-0519	79	23
		5342-00-449-0519	80	32
19207	11648727		184	3
19207	11648728	2510-01-098-1911	258	17
19207	11648728-1	2510-01-097-0168	259	31
19207	11648729	5340-00-007-9442	23	10
19207	11648730	5340-01-112-8909	50	10
		5340-01-112-8909	184	19
19207	11648730-1	5340-01-132-0600	51	9
19207	11648732	5305-01-032-8586	79	12
		5305-01-032-8586	80	1
19207	11648733	5305-01-058-0749	79	32
		5305-01-058-0749	80	10
19207	11648734	2510-00-426-0804	251	19
19207	11648736	2510-00-428-5917	251	13
		2510-00-428-5917	252	16
19207	11648737	5330-00-428-5912	251	14
		5330-00-428-5912	252	15
19207	11648738	2510-00-426-0805	252	12
19207	11648739	2510-00-428-5937	252	19
19207	11648740	2510-00-426-0806	251	11
19207	11648743	6160-01-173-0188	468	31
19207	11648745	2930-00-147-5202	83	1
		2930-00-147-5202	83	2
19207	11648750	5310-01-099-4698	79	16
		5310-01-099-4698	80	31
19207	11648752	2540-00-168-9976	469	KIT

CROSS REFERENCE INDEXES

PART NUMBER INDEX

CAGE	PART NUMBER	STOCK NUMBER	FIGURE NO	ITEM NO
19207	11648759	9905-00-052-7463	454	8
19207	11648761	9905-00-095-1652	454	8
19207	11648762	9905-00-033-5375	454	8
19207	11648766	7690-00-095-1653	445	4
19207	11648770	7690-01-173-0134	454	11
19207	11648771	5342-01-093-4153	81	17
19207	11648772	5995-00-099-5626	117	27
19207	11648773	2510-00-114-4635	258	34
19207	11648774	4720-01-053-1535	20	12
19207	11658526-1		473	3
19207	11658679	5340-00-407-2612	106	5
19207	11658680	2540-00-351-7847	354	17
19207	11658682-1	2510-00-407-5085	106	17
19207	11658682-2	2510-00-407-5086	106	17
19207	11658683-1	2510-00-407-5093	106	15
19207	11658683-2	2510-00-407-5095	106	15
19207	11658685	2510-00-407-2617	106	11
		2510-00-407-2617	106	20
		2510-00-407-2617	354	16
19207	11658686-1	2510-00-231-7437	106	18
19207	11658686-2	2510-00-231-7438	106	18
19207	11658687	6220-00-428-5943	103	3
19207	11658696	5365-00-446-8770	241	16
19207	11658697	2510-00-408-4652	241	1
19207	11658715	5970-00-134-4637	253	4
19207	11658719	5340-00-459-3200	253	13
19207	11658724	2520-00-493-8808	427	8
19207	11658726	3040-01-162-0568	427	2
19207	11658728		427	3
19207	11658729	3040-01-121-2625	427	14
19207	11658730	5340-01-162-0567	427	17
19207	11658732	3040-00-493-8806	427	12
19207	11658737	5342-01-191-0676	234	4
19207	11658738	5340-01-168-7766	234	10
19207	11658740	2510-00-405-1976	253	2
19207	11660814-2	4730-00-277-8274	51	10
19207	11662389-2	2640-00-158-5617	209	2
19207	11662487	5306-00-020-1058	266	27
19207	11662489	5340-00-470-1537	266	33
19207	11662536	2590-01-141-6305	399	21
19207	11662758	4730-01-076-2735	399	20
19207	11662760	4820-01-085-4762	399	25
19207	11662833		167	12
19207	11662913	4730-01-109-8001	435	12
19207	11663025	5360-01-036-8596	167	1
19207	11663036	5310-00-001-4719	266	42
19207	11663054	5925-01-114-7582	343	10

CROSS REFERENCE INDEXES

PART NUMBER INDEX

CAGE	PART NUMBER	STOCK NUMBER	FIGURE NO	ITEM NO
19207	11663055	5925-01-128-9524	343	9
19207	11663057	5930-00-345-5455	460	44
		5930-00-345-5455	461	17
19207	11663058	4810-00-248-1635	460	3
19207	11663061	5905-00-251-7145	460	50
19207	11663062-1	9390-01-070-5959	460	32
19207	11663070	5305-01-104-9018	260	1
		5305-01-104-9018	266	45
		5305-01-104-9018	267	23
19207	11663098		342	6
19207	11663099	5975-01-114-7661	342	4
19207	11663108	5935-00-905-2414	348	4
19207	11663109	5935-00-371-5365	348	7
19207	11663213	5930-01-115-2322	345	3
19207	11663231	5315-01-031-4458	168	8
19207	11663232	5310-01-040-7465	167	2
19207	11663233	5360-01-037-1083	167	6
19207	11663236	5310-01-110-4242	167	7
19207	11663289	6125-01-020-7268	344	1
19207	11663315	5930-01-114-7581	345	6
19207	11663341	5306-00-020-0857	266	25
19207	11663365	5330-01-054-4011	342	8
19207	11663369	5975-00-456-0627	337	3
		5975-00-456-0627	337	8
19207	11663385	2540-01-063-5830	266	2
19207	11664227	5330-01-206-7354	476	13
19207	11664228	5330-01-134-6563	476	4
19207	11664231	5330-01-208-3875	476	12
19207	11664234	2940-00-197-5366	40	10
19207	11664235	5342-00-197-5368	40	17
19207	11664241	5310-00-231-0280	214	6
19207	11664243	5306-00-238-5661	214	7
19207	11664244	3020-00-134-7946	214	5
19207	11664246	4820-00-171-2746	476	7
19207	11664252	2540-01-159-5858	258	13
19207	11664258	5340-00-407-5090	114	25
19207	11664259	5340-00-407-2613	114	23
19207	11664259-1	2510-00-407-2614	114	23
19207	11664260	7690-00-419-9459	114	18
		7690-00-419-9459	454	22
19207	11664261	2590-00-408-4640	263	5
19207	11664262	2590-00-408-4638	263	1
19207	11664265	2930-00-477-9885	84	10
19207	11664267	2930-00-477-9884	84	9
19207	11664268		258	15
19207	11664270	2510-00-451-8117	93	9
19207	11664272	6160-00-234-3260	114	24

CROSS REFERENCE INDEXES

PART NUMBER INDEX

CAGE	PART NUMBER	STOCK NUMBER	FIGURE NO	ITEM NO
19207	11664273	2520-00-403-4808	153	1
19207	11664286	5330-01-089-3073	217	13
19207	11664287	5340-00-409-8936	217	12
19207	11664292	2520-00-403-4809	153	1
19207	11664296	9905-00-197-5897	454	1
19207	11664298	9905-00-197-5898	454	1
19207	11664301	3020-00-433-2167	90	11
19207	11664302	5340-01-178-8525	251	9
19207	11664303	5342-00-459-3170	219	27
		5342-00-459-3170	220	28
		5342-00-459-3170	221	22
		5342-00-459-3170	222	28
		5342-00-459-3170	223	26
		5342-00-459-3170	224	27
		5342-00-459-3170	225	32
19207	11664313	2510-00-134-4636	259	3
19207	11664314	2510-00-134-4643	258	9
19207	11664336		224	22
19207	11664340	2990-00-134-4660	79	36
19207	11664350		50	5
19207	11664352	2590-00-408-4677	99	2
19207	11664353		50	11
19207	11664354		51	1
19207	11664357		51	12
19207	11664359	2590-00-418-0610	127	1
19207	11664360	2590-00-418-0627	126	1
19207	11664361	6150-01-026-4623	125	1
19207	11664362	6150-00-351-7838	121	1
19207	11664362-1	6150-01-034-1229	122	1
19207	11664363	2590-00-351-7839	128	1
19207	11664364	2590-00-234-3251	123	1
19207	11664365	2590-00-231-7431	120	1
19207	11664366	2590-00-418-0638	124	1
19207	11664367	4730-00-974-7313	50	15
19207	11664368	5340-01-179-4449	468	34
19207	11664370	5365-00-419-9542	78	8
19207	11664371	2510-01-323-6335	469	16
19207	11664372		469	14
19207	11664373	2990-00-134-8307	80	14
19207	11664374		80	12
19207	11664375	6220-00-417-2817	252	1
19207	11664376	5340-01-141-3280	251	1
19207	11664377	2510-00-408-4693	258	38
19207	11664384	5340-01-212-5242	252	6
19207	11664385		28	2
19207	11664387		28	3
19207	11664388-1	2590-00-405-9763	78	10

CROSS REFERENCE INDEXES

PART NUMBER INDEX

CAGE	PART NUMBER	STOCK NUMBER	FIGURE NO	ITEM NO
19207	11664388-4	2590-01-443-8097	78	9
19207	11664389	2930-00-134-8315	84	1
19207	11664400	9905-00-197-5899	454	5
19207	11664401	9905-00-197-5919	454	7
19207	11664402		475	9
19207	11664403		475	11
19207	11664405		182	15
			183	12
19207	11664406		202	4
19207	11664408	9905-00-197-5924	454	8
19207	11664409	9905-00-197-5933	454	8
19207	11664410	9905-00-197-5934	454	8
19207	11664411	9905-00-409-4058	454	8
19207	11664412	9905-00-197-5941	454	8
19207	11664413	9905-00-197-5945	454	8
19207	11664414	9905-00-197-5954	454	8
19207	11664415	9905-00-197-5956	454	8
19207	11664417	9905-00-472-1922	454	8
19207	11664418	9905-00-197-6202	454	8
19207	11664419	9905-00-197-6206	454	8
19207	11664420	9905-00-197-6213	454	8
19207	11664421	9905-00-252-5643	454	8
19207	11664422	9905-00-252-5645	454	8
19207	11664424	9905-00-252-5647	454	8
19207	11664425	2540-00-459-3185	436	2
19207	11664426	5340-00-231-0279	219	2
		5340-00-231-0279	220	2
		5340-00-231-0279	221	2
		5340-00-231-0279	222	2
		5340-00-231-0279	223	2
		5340-00-231-0279	225	2
19207	11664427	2510-00-408-4690	250	5
19207	11664431	5330-00-143-7737	91	10
19207	11664432	5365-00-177-3871	91	11
19207	11664433-1	5342-01-093-4151	78	30
19207	11664435	2910-00-134-8306	78	35
19207	11664447	2920-00-134-4650	90	4
19207	11664448	2930-00-134-4710	83	9
19207	11664449	2990-00-881-1056	80	21
19207	11664450		80	23
19207	11664452	2815-00-134-4665	2	1
19207	11664454	5330-00-143-7371	79	15
		5330-00-143-7371	80	2
		5330-00-143-7371	477	3
19207	11664455	2990-00-134-4659	79	17
19207	11664457	2990-00-134-4658	79	34
19207	11664458	2990-00-134-4661	79	1

CROSS REFERENCE INDEXES

PART NUMBER INDEX

CAGE	PART NUMBER	STOCK NUMBER	FIGURE NO	ITEM NO
19207	11664460	2930-00-134-4709	82	1
19207	11664463	5340-00-134-3378	81	14
19207	11664464	5340-00-134-3379	81	8
19207	11664465	5340-00-134-3380	81	2
19207	11664466	5995-00-134-4711	467	9
19207	11664467	4720-00-177-6157	81	10
19207	11664468	4720-00-177-6163	81	19
19207	11664469	2930-00-177-6822	89	14
19207	11664470	2930-00-159-8824	83	17
19207	11664472	4720-00-177-6183	83	12
19207	11664473	4720-00-177-6184	83	11
19207	11664477	2920-00-134-4651	90	14
19207	11664478	5995-00-134-4645	116	1
19207	11664479	5305-01-059-0121	91	15
19207	11664480	5330-00-252-3274	91	12
19207	11664482	2510-00-421-3958	148	24
19207	11664483		249	2
19207	11664484	2930-01-121-2540	84	6
19207	11664491		40	5
19207	11664493	2510-00-134-4663	2	2
19207	11664495		2	6
19207	11664496		2	5
19207	11664533	2540-00-304-4306	476	KIT
19207	11664534	5315-00-134-4632	244	27
19207	11664535	2530-00-134-4628	213	1
19207	11664536	2510-00-407-2615	213	2
19207	11664537	5330-00-419-5873	210	15
19207	11664538	2530-00-134-4630	211	1
19207	11664541	2530-00-134-4633	217	2
19207	11664542	2530-00-134-4626	210	10
19207	11664543-1	2530-01-126-3432	210	5
19207	11664545	4720-00-134-4655	40	9
19207	11664548	4710-00-134-4230	40	8
19207	11664548-1	4710-01-210-4174	475	17
19207	11664549	3040-00-230-3598	214	11
19207	11664551	2530-00-134-4629	211	2
19207	11664552	2990-01-121-2651	477	5
19207	11664553	2510-00-409-7969	95	1
19207	11664555	2990-01-121-2652	477	1
19207	11664557	5340-01-048-8668	79	33
		5340-01-048-8668	80	9
19207	11664558	4720-00-177-6162	215	2
19207	11664560	4720-00-177-6160	216	2
19207	11664561	5340-00-177-6159	465	11
		5340-00-177-6159	472	8
19207	11664562	2510-00-408-4691	259	25
19207	11664569	2510-00-417-2752	244	13

CROSS REFERENCE INDEXES

PART NUMBER INDEX

CAGE	PART NUMBER	STOCK NUMBER	FIGURE NO	ITEM NO
19207	11664570	5306-00-445-7240	244	6
19207	11664571	5310-00-470-4271	2	14
		5310-00-470-4271	81	15
19207	11664572		211	7
19207	11664574		458	1
19207	11664575	2510-00-405-1985	252	13
19207	11664577	2510-00-405-1986	251	15
19207	11664580	2510-00-405-1990	249	13
19207	11664582		252	4
19207	11664585		251	4
19207	11664589	5340-01-442-3277	259	6
19207	11664590		472	11
19207	11664594	2510-00-134-4638	249	1
19207	11664597	2530-00-237-3685	158	35
19207	11664598	2530-00-231-0178	158	35
19207	11664599	5307-00-483-1105	158	8
19207	11664601	2910-00-134-4649	47	24
		2910-00-134-4649	49	25
		2910-00-134-4649	50	1
		2910-00-134-4649	53	18
19207	11664603	5342-00-134-4662	79	3
19207	11664604	2510-00-134-4233	465	2
19207	11664606	4710-00-196-2735	216	10
19207	11664607	4710-00-196-2736	216	5
19207	11664608		184	13
19207	11664609		53	11
19207	11664610		54	2
19207	11664611		55	2
19207	11664612		181	11
19207	11664613	5340-00-472-1953	78	38
19207	11664614	4720-00-001-7854	58	5
19207	11664615	4720-00-096-9648	58	6
19207	11664616		54	13
19207	11664617		53	1
19207	11664618		55	13
19207	11664619		475	25
19207	11664624		75	6
19207	11664627		47	1
19207	11664628	9905-00-252-5649	454	18
19207	11664628-1	9905-00-252-5652	454	18
19207	11664629		113	12
19207	11664630	6150-01-067-4719	91	4
19207	11664632	6150-01-067-4720	113	22
		6150-01-067-4720	464	10
19207	11664632-1	5995-01-202-5595	464	13
19207	11664633		77	9
19207	11664634	6150-01-144-2996	113	1

CROSS REFERENCE INDEXES

PART NUMBER INDEX

CAGE	PART NUMBER	STOCK NUMBER	FIGURE NO	ITEM NO
19207	11664637		47	17
19207	11664640		77	2
			502	3
			503	35
			504	46
19207	11664641	6150-01-154-7733	117	37
19207	11664644	2510-00-126-0298	465	5
19207	11664647	2510-00-408-4689	259	15
19207	11664649	2510-00-408-4681	263	3
19207	11664651	2510-00-408-4686	259	21
19207	11664654	9905-00-197-6235	454	19
19207	11664655	9905-00-252-5639	454	14
19207	11664660	4710-00-471-5348	169	19
19207	11664670	2540-00-126-0348	465	1
19205	11664673	5342-00-471-3268	81	13
19207	11664675	2530-00-230-3596	214	18
19207	11664676-1	4720-01-200-8645	476	17
19207	11664676-2	4720-01-219-3087	476	22
19207	11664677	5342-00-197-5358	70	10
19207	11664678	2990-00-403-4812	467	15
19207	11664685	6220-00-403-4813	74	13
19207	11664686	5995-00-127-9513	119	16
19207	11664687	9905-00-207-9391	58	3
19207	11664689	2540-00-033-5251	476	14
19207	11664699	4710-00-108-6050	475	14
19207	11664700	6150-00-422-2020	496	12
19207	11664701	2590-01-173-9254	476	1
19207	11664702	4720-01-202-5596	476	9
19207	11664705	4730-01-201-8845	476	24
19207	11664706	2910-00-421-3967	75	7
19207	11664707	4720-00-415-6162	47	3
		4720-00-415-6162	49	3
		4720-00-415-6162	51	3
		4720-00-415-6162	53	3
19207	11664710-25		203	6
19207	11664711		203	2
19207	11664712		203	9
19207	11664713		475	2
19207	11664714		475	21
19207	11664715	4730-00-414-5604	47	4
		4730-00-414-5604	49	4
		4730-00-414-5604	51	4
		4730-00-414-5604	53	4
19207	11664718-1	9905-00-197-5963	454	9
19207	11664718-2	9905-00-197-5978	454	9
19207	11664718-3	9905-00-409-4059	454	9
19207	11664718-6		454	9

CROSS REFERENCE INDEXES

PART NUMBER INDEX

CAGE	PART NUMBER	STOCK NUMBER	FIGURE NO	ITEM NO
19207	11664720	4730-01-026-0929	215	6
19207	11664721		475	6
19207	11664722	5310-00-111-2116	213	3
19207	11664724	2510-00-408-4692	259	11
19207	11665142		316	30
19207	11665733		428	3
19207	11665734	5365-01-121-2635	428	24
19207	11665735	3040-00-036-0238	428	2
19207	11665736-1	5342-01-212-5283	428	25
19207	11665738		276	3
			318	21
19207	11665740	2520-00-484-3317	428	23
19207	11665745	2540-01-197-8554	317	16
19207	11665746		317	13
19207	11665749-1	5340-01-231-9302	316	21
19207	11665749-2	5340-01-215-7418	316	21
19207	11665750		316	13
19207	11665751	2510-01-197-8557	317	2
19207	11665754		316	28
19207	11665755		317	10
19207	11665756		317	11
19207	11665757		317	12
19207	11665758		317	23
19207	11665760	2510-01-162-0562	316	23
19207	11665761	2510-01-162-0561	316	22
		2510-01-162-0561	316	26
19207	11665765	5330-01-219-7859	317	21
19207	11665766-1	5330-01-217-0739	317	20
19207	11665766-2	5330-01-217-2205	317	22
19207	11665767	5340-01-217-0818	316	15
19207	11665772		317	17
19207	11665774		317	19
19207	11665776		317	9
19207	11665778		317	4
19207	11665781-1	5365-01-208-2015	352	12
19207	11665781-2	5365-01-206-2219	352	14
19207	11665793	2540-00-764-7979	250	9
19207	11665794	2540-00-783-7060	250	1
19207	11665801-1	2510-01-043-5335	472	7
19207	11665814	2530-00-070-1268	497	KIT
19207	11665815		497	6
19207	11665816		497	2
17590	11665817		497	10
19207	11667981	6210-01-147-5823	352	1
19207	11668054	4730-01-090-6468	462	13
19207	11668055	4730-01-027-6582	462	32
19207	11668576	6680-01-053-9501	496	1

CROSS REFERENCE INDEXES

PART NUMBER INDEX

CAGE	PART NUMBER	STOCK NUMBER	FIGURE NO	ITEM NO
19207	11668692		82	6
19207	11668693		82	5
19207	11668694-1	2930-01-121-9867	82	4
19207	11668694-2	2930-01-043-7894	82	7
19207	11668695		82	8
19207	11668696		82	2
19207	11668840	7530-01-121-9866	496	11
19207	11668952	5305-01-032-7355	136	11
19207	11668979	5310-01-100-2067	104	5
19207	11669053	5340-01-117-3793	266	43
19207	11669111	2520-01-045-6033	397	23
19207	11669141	4720-00-809-2430	471	16
19207	11669167-4		266	17
19207	11669206	4720-01-058-9489	401	17
19207	11669207	4720-01-058-9490	401	22
19207	11669413-1	2510-01-094-6714	242	1
19207	11669624	2540-01-123-6823	518	17
19207	11669705	2590-01-125-6154	462	36
		2590-01-125-6154	467	7
19207	11669790	4730-01-165-4647	325	7
19207	11669839		366	2
19207	11669841	5310-01-236-1693	366	11
19207	11669842	2520-01-228-9400	366	1
19207	11672510	2920-01-020-2095	498	18
19207	11672511		498	9
19207	11672516	2920-01-014-5236	498	KIT
19207	11672520	5340-01-101-8449	100	2
19207	11672521	2540-00-121-9077	516	KIT
19207	11672522	2540-00-121-9081	490	KIT
19207	11672522-1	2540-01-460-9678	491	KIT
19207	11672523	2540-00-121-9082	488	KIT
19207	11672543-1	2510-01-101-8359	295	1
19207	11672543-2	2510-01-101-8358	295	1
15434	116759	3110-00-081-3584	89	2
19207	11676885	4730-01-122-6117	481	16
19207	11676888	2540-00-397-3315	481	11
19207	11677046-1	5340-01-195-9382	500	15
19207	11677046-2	5340-01-195-9381	500	15
19207	11677047-3	5977-01-195-9380	501	4
19207	11677166	2590-01-036-6735	406	18
19207	11677280		499	1
19207	11677283-1		499	4
19207	11677283-2		499	4
19207	11677286	2510-01-039-8564	499	6
19207	11677287	7690-01-054-4004	454	10
19207	11677288	2510-01-038-8290	499	KIT
19207	11677289	2590-01-043-5334	487	KIT

CROSS REFERENCE INDEXES

PART NUMBER INDEX

CAGE	PART NUMBER	STOCK NUMBER	FIGURE NO	ITEM NO
19207	11677291		422	6
19207	11677293	2540-01-168-6842	465	6
19207	11677299	9905-01-054-0357	449	2
19207	11677306	2590-01-111-5391	111	7
19207	11677308	2590-01-093-4152	KITS	12
19207	11677309	4710-01-058-9494	401	23
19207	11677310	5315-01-130-5963	486	22
19207	11677310-1	5315-00-523-7556	486	16
19207	11677312	5330-01-104-7355	254	16
19207	11677498-14	6150-01-463-0162	519	1
19207	11677498-2	5995-01-195-9405	500	6
		5995-01-195-9405	501	7
19207	11677498-32	6150-01-195-9408	500	1
19207	11677498-33	2540-01-195-9406	500	22
19207	11677498-39	6150-01-195-9407	500	23
19207	11677570	5935-00-322-8959	483	3
19207	11677575	3020-01-026-4798	498	19
19207	11677576	5975-01-231-9293	342	21
19207	11677578	5975-01-120-3728	342	5
19207	11677579	7690-00-092-3983	454	21
19207	11677580	5365-01-191-3575	318	8
19207	11677583	5340-00-178-0443	258	20
19207	11677584	9905-01-054-3827	450	13
19207	11677587	2540-01-240-6817	469	10
19207	11677588	2510-01-114-7384	469	15
19207	11677589	5342-00-134-8305	79	39
19207	11677607	5325-00-164-2087	39	10
		5325-00-164-2087	75	3
		5325-00-164-2087	78	5
19207	11677608	5340-01-100-2084	79	22
		5340-01-100-2084	80	34
19207	11677612	5365-00-008-2061	79	14
		5365-00-008-2061	80	35
19207	11677625-1	4720-00-163-8422	459	2
		4720-00-163-8422	463	10
		4720-00-163-8422	470	10
		4720-00-163-8422	471	34
19207	11677626	2520-00-157-0653	464	16
19207	11677627	4720-00-156-9932	459	28
19207	11677629	5360-01-183-1668	472	5
19207	11677641-1	6150-01-135-4426	343	17
19207	11677641-3	6150-01-135-4428	343	11
19207	11677655		176	5
19207	11677663	9905-01-054-4002	450	12
19207	11677665		49	17
19207	11677668	9905-01-046-4676	450	19
19207	11677675	9905-01-046-4677	450	14

CROSS REFERENCE INDEXES

PART NUMBER INDEX

CAGE	PART NUMBER	STOCK NUMBER	FIGURE NO	ITEM NO
19207	11677676	9905-01-054-3828	450	20
19207	11677677	5340-01-184-3464	274	5
19207	11677678	2540-01-158-7171	291	9
19207	11677679	2540-01-158-7093	291	10
19207	11677680	2510-01-120-8449	293	3
19207	11677681	2540-01-158-7169	291	1
19207	11677685	6150-01-135-4425	349	16
		6150-01-135-4425	350	2
19207	11677686	6150-00-158-0066	332	1
19207	11677687	5975-01-125-6777	342	19
19207	11677688	5340-01-163-4777	291	5
19207	11677689	6150-01-135-4424	351	4
19207	11677690	2540-01-163-5170	291	4
19207	11677692	6150-01-135-4423	349	10
19207	11677693	5340-01-179-4303	273	4
19207	11677693-1	5340-01-179-1476	274	3
19207	11677696	6150-01-134-3777	337	1
19207	11677698	5925-01-114-7584	340	13
19207	11677700	5340-01-114-7747	343	2
19207	11677701	5340-01-181-0840	273	12
19207	11677702	6150-01-120-8483	337	6
19207	11677703	5340-01-194-0737	318	1
19207	11677704	5975-01-115-7087	342	2
19207	11677706	5975-01-123-4562	342	3
19207	11677707	5420-01-117-4884	341	2
19207	11677708	6150-01-135-4482	332	4
19207	11677709	2590-01-135-4405	336	4
19207	11677711	6150-01-135-4404	336	1
19207	11677712	2510-01-120-8448	293	1
19207	11677714	2530-01-213-1040	318	10
19207	11677716	5340-01-114-7748	343	20
19207	11677717	6150-01-135-4481	338	6
19207	11677718	2540-01-158-7170	291	1
19207	11677719	2920-01-135-4403	339	5
19207	11677720-1	5340-01-180-4819	274	18
19207	11677720-2	5340-01-227-6479	274	17
19207	11677723	6150-01-135-4480	335	8
19207	11677724	2540-01-158-7092	291	2
19207	11677726	2540-01-160-7915	291	2
19207	11677727	6110-01-114-7701	343	6
19207	11677728	2920-01-135-4402	339	5
19207	11677729	6150-01-135-4401	331	1
19207	11677730	6150-01-143-9543	338	2
19207	11677731	6150-01-135-4479	335	1
52993	11677732	5340-01-168-1490	344	5
19207	11677736	2510-01-180-8503	318	6
19207	11677737	4520-01-180-3577	318	5

CROSS REFERENCE INDEXES

PART NUMBER INDEX

CAGE	PART NUMBER	STOCK NUMBER	FIGURE NO	ITEM NO
19207	11677738	6150-01-183-2693	329	1
19207	11677739	5975-01-116-6269	342	20
19207	11677740	6150-01-135-4478	329	1
19207	11677741	2540-01-180-3579	318	24
19207	11677744		340	1
19207	11677745-1		304	1
19207	11677745-2		304	1
19207	11677746	2510-01-180-6163	318	12
19207	11677747	2540-01-183-6796	318	23
19207	11677749	5925-01-115-0557	340	7
19207	11677751	2510-01-180-6162	318	4
19207	11677754	2510-01-180-3576	301	1
19207	11677758	2510-01-197-8562	318	22
19207	11677760	5325-01-105-6693	138	21
19207	11677762		462	34
19207	11677763-1	5340-01-121-9870	459	12
19207	11677764-1	2540-01-044-6218	459	13
19207	11677765	5340-01-169-9855	459	15
19207	11677770	2540-00-355-7810	481	KIT
19207	11677775	2510-00-428-5924	253	12
19207	11677776	5325-00-406-6489	113	33
19207	11677781	2530-00-137-9275	KITS	13
19207	11677829-1		289	20
19207	11677829-2		289	20
19207	11677866	5306-01-114-7411	437	3
19207	11680886-1	2540-01-114-7412	437	11
19207	11680889-1	5340-01-108-5111	437	2
19207	11680889-2	5340-01-108-5100	437	2
19207	11680893	5342-01-108-5102	437	7
19207	11680894	5340-01-148-6824	437	9
19207	11682088-1	5340-01-114-7712	433	1
		5340-01-114-7712	492	1
19207	11682088-3	5340-01-393-9372	492	1
19207	11682088-5	5340-01-458-0975	492	1
19207	11682290		106	3
19207	11682318-1	5340-01-101-0627	106	6
19207	11682318-2	5340-01-099-6434	106	6
19207	11682321	2510-01-022-5783	256	4
19207	11682323-1		277	2
19207	11682323-2		277	2
19207	11682324-1		277	1
19207	11682324-2		277	1
19207	11682336-1	6150-01-022-6004	483	1
19207	11682338	5935-00-567-0128	483	2
21450	118002	5315-00-011-8002	135	9
15434	118226	5305-00-161-0902	32	7
		5305-00-161-0902	37	5

CROSS REFERENCE INDEXES

PART NUMBER INDEX

CAGE	PART NUMBER	STOCK NUMBER	FIGURE NO	ITEM NO
15434	118377	3120-00-791-1440	14	14
15434	118378	3120-00-659-7808	14	8
76700	11842N	2990-00-134-8312	80	4
21450	118753	4730-00-254-6211	20	13
15434	118939	5315-00-777-3544	14	6
		5315-00-777-3544	14	12
15434	119810	4310-00-903-7174	201	31
15434	119859	5325-00-922-9101	201	27
78500	1199J114C	2530-00-359-1162	207	1
		2530-00-359-1162	208	25
24446	119V787	3110-00-227-3381	390	16
92003	12-1849-21X9		83	4
72582	120217	5310-00-922-2017	518	3
24617	120281	4730-00-287-1391	468	16
24617	120322	4730-00-817-6578	466	6
30379	120322	4730-00-817-6578	184	1
		4730-00-817-6578	468	15
		4730-00-817-6578	471	1
24617	120487	4730-00-043-3750	460	37
		4730-00-043-3750	461	50
21450	120498	4730-00-254-6243	375	23
15434	120819		14	16
43334	1209TS	3110-00-117-0695	135	1
30327	120B1-8X1-8	4730-00-415-3172	202	5
08162	1211S	3110-00-555-5429	142	8
72582	121619	4730-00-277-5684	147	5
08162	1216SL	3110-00-155-6433	134	2
15434	122135	5330-00-821-9164	17	8
76122	12245	4320-00-930-2045	466	22
19207	12251616		486	12
19207	12253104-4	4010-01-027-0356	362	31
		4010-01-027-0356	363	26
		4010-01-027-0356	367	15
19207	12253104-5	4010-01-035-0159	370	23
19207	12253105-13		363	24
19207	12253105-15		362	29
			367	13
19207	12253105-19		370	21
19207	12255630	5305-01-143-6534	353	12
19207	12255633-1	4210-01-149-1356	494	1
19207	12255634	4210-01-183-4822	356	4
19207	12255636		494	KIT
19207	12255637	7690-01-115-7052	114	19
		7690-01-115-7052	454	20
19207	12255641	5340-01-148-1622	78	28
19207	12255642	9905-01-145-7457	451	3
19207	12255658	2540-01-134-6548	496	KIT

CROSS REFERENCE INDEXES

PART NUMBER INDEX

CAGE	PART NUMBER	STOCK NUMBER	FIGURE NO	ITEM NO
19207	12255660	5360-01-120-4610	111	11
19207	12255677	5330-01-099-0554	111	6
19207	12255712	2520-01-198-6600	380	2
19207	12255713	6150-01-154-7703	111	1
19207	12255937	2540-01-092-1264	431	1
19207	12256403		486	2
19207	12276938	6685-01-109-5695	523	1
19207	12277002	5340-01-108-9268	500	11
19207	12277047	5365-01-108-9258	500	8
19207	12277176-1		93	10
19207	12277192-1	5340-01-224-9167	500	21
19200	12279479	5315-00-731-9230	365	41
19207	12287561-1	5306-01-083-5536	104	10
19207	12296577-1	6150-01-222-6585	502	22
19207	12296578-6	6150-01-320-9755	502	13
		6150-01-320-9755	503	2
		6150-01-320-9755	504	2
19207	12296578-7	6150-01-323-4632	503	36
		6150-01-323-4632	504	48
19207	12296578-8	6150-01-323-0489	502	42
		6150-01-323-0489	503	31
		6150-01-323-0489	504	41
19207	12296578-9	6150-01-323-4700	502	14
		6150-01-323-4700	503	3
		6150-01-323-4700	504	3
19207	12296640	6250-01-253-5296	502	12
		6250-01-253-5296	503	1
		6250-01-253-5296	504	1
19207	12296642	5340-01-217-8296	502	23
		5340-01-217-8296	503	12
		5340-01-217-8296	504	10
78500	1229T1346	5310-00-033-6007	158	6
19207	12300500	2520-01-102-3494	143	1
19207	12300520	2520-01-102-6908	397	1
19207	12300539	5340-01-145-3244	29	18
19207	12300540	5342-01-291-8911	29	19
19207	12300542	5340-01-282-1219	29	23
19207	12300544	5330-00-104-0004	137	18
19207	12300575	4730-01-118-5972	158	15
19207	12300579	2510-01-158-0773	242	5
19207	12300580	5340-01-119-2646	243	4
19207	12300582	5340-01-158-3126	242	14
19207	12300583	5340-01-119-2735	243	26
19207	12300584	3040-01-120-3054	243	25
19207	12300585	5315-01-119-2733	242	15
19207	12300586		242	2
19207	12300589	5310-01-080-9012	242	4

CROSS REFERENCE INDEXES

PART NUMBER INDEX

CAGE	PART NUMBER	STOCK NUMBER	FIGURE NO	ITEM NO
19207	12300592	2530-01-119-2645	243	12
19207	12300593	5340-01-134-6530	243	43
19207	12300594	5340-01-119-2643	243	41
19207	12300596	3040-01-120-2164	243	22
19207	12300598	9905-01-147-1554	448	6
19207	12300602		243	35
19207	12300603	5365-01-119-2739	243	21
19207	12300605		243	16
			243	38
19207	12300610	5365-01-119-2644	243	13
19207	12300611	5340-01-119-2642	243	28
19207	12300613		243	17
			243	37
19207	12300614	5360-01-119-2737	243	30
19207	12300617		243	34
19207	12300619		254	5
19207	12300626	5360-01-119-2736	243	5
19207	12300634	5340-01-127-6920	287	17
19207	12300635	5340-01-124-5054	378	4
19207	12300638	5315-01-123-6812	378	5
19207	12300639	5340-01-127-6921	378	3
19207	12300640	5360-01-125-6118	378	6
19207	12300641	5340-01-125-6078	287	19
19207	12300643	2510-01-129-0278	378	15
19207	12300644	4720-01-128-0179	378	13
19207	12300659	9905-01-135-7474	448	13
19207	12300661	5330-01-131-5416	373	25
19207	12300663	9905-01-146-8945	448	12
19207	12300665-1	2590-01-131-0128	363	21
19207	12300665-2	2590-01-131-0129	363	21
19207	12300666-1	5340-01-131-0130	363	17
19207	12300666-2	5340-01-131-0131	363	17
19207	12300679	2590-01-124-5052	378	10
19207	12300684	2590-01-130-5768	KITS	14
19207	12300686	6150-01-145-4340	498	1
19207	12300687	2920-01-145-4350	498	12
19207	12300691-2	9905-01-142-3114	448	3
19207	12300691-3	9905-01-135-7476	448	8
19207	12300704-2	9905-01-147-1552	448	3
19207	12300720	5340-01-193-6961	318	3
19207	12300721		318	15
19207	12300722	5340-01-208-5371	318	20
19207	12300723	5340-01-205-3548	318	17
19207	12300724	5340-01-205-3549	318	19
19207	12300732	5365-01-219-9172	296	12
19207	12300736	2590-01-145-0384	KITS	15
19207	12300737	2590-01-146-7214	KITS	16

CROSS REFERENCE INDEXES

PART NUMBER INDEX

CAGE	PART NUMBER	STOCK NUMBER	FIGURE NO	ITEM NO
19207	12300738	3120-01-171-0679	242	7
19207	12300739	2510-01-131-7450	242	6
19207	12300740	9905-01-143-4526	450	16
19207	12300741		342	7
19207	12300742	5975-01-325-2935	342	13
19207	12300743	6150-01-143-4527	330	6
19207	12300744	5365-01-231-9280	324	24
19207	12300744-1	5365-01-243-9511	476	19
19207	12300745	3040-01-192-8356	324	19
19207	12300747	5340-01-209-7447	324	23
19207	12300748	5340-01-231-9303	323	12
19207	12300751	5340-01-189-6403	325	14
19207	12300752		324	13
19207	12300753	5340-01-231-9288	325	5
19207	12300754	5340-01-231-9287	325	3
19207	12300755		325	2
19207	12300756	2510-01-187-0379	323	3
19207	12300757		324	14
19207	12300779	2510-01-161-2127	KITS	17
19207	12300782	5340-01-149-1314	506	2
19207	12300783		506	7
19207	12300799	2540-01-149-1389	506	KIT
19207	12300800	5315-01-158-3171	506	9
19207	12300810	2590-01-145-0385	KITS	18
19207	12300828	5340-01-165-4546	438	3
19207	12300829	2540-01-165-4677	438	6
19207	12300844	5340-01-149-1350	506	11
19207	12300848	2540-01-281-9855	480	KIT
19207	12300852	2540-01-420-7925	479	3
19207	12300853	5340-01-285-7757	479	2
19207	12300854	5340-01-285-9399	479	5
19207	12300895	2510-01-187-3614	316	14
19207	12300897		316	13
19207	12300900	2510-01-324-5146	323	18
19207	12300903	2510-01-313-2862	323	14
19207	12300914		298	16
19207	12300923-1	5670-01-187-3639	298	1
19207	12300934-1	2510-01-177-4466	314	29
19207	12300934-2	2510-01-177-4467	314	29
19207	12300936-1		295	15
19207	12300936-2	5670-01-177-4460	295	15
19207	12300937	3040-01-177-4463	306	10
19207	12300938	3040-01-177-4468	306	5
19207	12300939	2520-01-177-4462	306	8
19207	12300942	5340-01-169-9853	327	4
19207	12300947	5340-01-190-0373	320	16
19207	12300960	2510-01-177-4457	320	11

CROSS REFERENCE INDEXES

PART NUMBER INDEX

CAGE	PART NUMBER	STOCK NUMBER	FIGURE NO	ITEM NO
19207	12300961-1		320	4
19207	12300961-2		320	4
19207	12300963-1		320	18
19207	12300963-2		320	18
19207	12300967-1		295	14
19207	12300967-2		295	14
19207	12300968-1		314	17
19207	12300968-2		314	17
19207	12300971-2		319	11
19207	12300973-1	2590-01-177-4456	320	3
		2590-01-177-4456	320	21
19207	12300973-2	2590-01-177-4455	320	3
		2590-01-177-4455	320	21
19207	12300975-1	2510-01-179-4112	319	1
19207	12300975-2	2510-01-177-4458	319	1
19207	12300976-2		319	7
19207	12300985	6220-01-170-5069	495	KIT
19207	12300986	7690-01-170-4970	495	6
19207	12300987	6150-01-170-4953	495	1
19207	12300989	5360-01-179-3105	242	8
19207	12300990	5360-01-179-4599	242	9
19207	12300997	9905-00-197-5877	451	2
19207	12300999	5310-01-233-9972	366	10
19207	12301004	5306-01-209-7114	311	8
		5306-01-209-7114	312	8
19207	12301006	5330-01-205-9233	307	5
19207	12301007	5330-01-192-5788	307	30
19207	12301008	5340-01-238-8918	476	28
19207	12301009	5340-01-239-0667	476	20
19207	12301022	6220-01-204-2597	501	1
19207	12301023	6220-01-195-9544	501	KIT
19207	12301040	4030-01-222-6037	227	7
19207	12301044	2540-01-223-0041	505	KIT
19207	12301046	5340-01-210-8801	505	2
19207	12301049	2590-01-305-2166	515	KIT
19207	12301051		366	12
19207	12301057	6220-01-195-1791	502	KIT
19207	12301062	5340-01-205-2504	502	18
		5340-01-205-2504	503	10
		5340-01-205-2504	504	8
19207	12301063		502	27
19207	12301064	4710-01-200-4244	502	30
19207	12301066	5306-01-205-2677	502	26
19207	12301067	4710-01-200-4404	502	24
19207	12301067-4	4710-01-226-7389	503	42
19207	12301073	5340-01-319-7350	511	3
19207	12301074	5365-01-320-4936	511	5

CROSS REFERENCE INDEXES

PART NUMBER INDEX

CAGE	PART NUMBER	STOCK NUMBER	FIGURE NO	ITEM NO
19207	12301077	5365-01-319-7321	511	4
		5365-01-319-7321	512	7
		5365-01-319-7321	513	8
19207	12301078		511	2
19207	12301080	5340-01-319-4863	511	6
19207	12301085	5995-01-200-2419	502	41
19207	12301087	5995-01-200-3203	502	46
		5995-01-200-3203	503	40
		5995-01-200-3203	504	38
		6220-01-219-7620	503	KIT
19207	12301151	6220-01-219-7620	503	KIT
19207	12301165	4710-01-226-7390	503	41
19207	12301166-1	6150-01-223-7251	503	29
19207	12301166-2	6150-01-223-7252	504	42
19207	12301167-1	6150-01-223-7270	503	11
19207	12301167-2	6150-01-223-7271	504	6
19207	12301168-1	6150-01-223-7269	503	17
19207	12301168-2	6150-01-223-7272	504	17
19207	12301193	6220-01-219-7621	504	KIT
19207	12301194	5340-01-223-3538	504	14
19207	12301195	5340-01-223-0359	504	22
19207	12301208	4730-01-221-1445	504	11
19207	12301226		503	13
			504	32
		5340-01-291-9212	226	4
		5340-01-291-9212	507	3
19207	12301265	5340-01-291-9212	226	4
		5340-01-291-9212	507	3
19207	12301284	1005-01-226-4589	486	KIT
19207	12301288	5340-01-338-7539	486	25
19207	12301289		486	27
19207	12301291		486	14
19207	12301294		486	24
19207	12301295		486	1
19207	12301343		478	3
19207	12301344	5340-01-290-6370	478	20
19207	12301346	2540-01-286-7674	478	17
19207	12301350	5342-01-281-9854	485	KIT
19207	12301356	5340-01-319-4864	512	2
19207	12301357	5340-01-319-5278	514	10
19207	12301358	5340-01-319-5882	514	8
19207	12301434		242	10
19207	12301438	2540-01-245-2444	478	KIT
19207	12301442-3	2540-01-460-8881	478	11
19207	12301446	5340-01-320-7241	513	9
19207	12301487		478	6
19207	12301489	2540-01-245-2445	478	7
19207	12302516	7690-01-111-2265	456	2
19207	12302632-8	2540-01-464-4176	493	1
19207	12302671	3120-01-280-6050	266	34

CROSS REFERENCE INDEXES

PART NUMBER INDEX

CAGE	PART NUMBER	STOCK NUMBER	FIGURE NO	ITEM NO
19207	12302814	2540-01-175-7257	485	KIT
19207	12302849	9905-01-185-5782	448	14
19207	12302851	9905-01-185-5783	446	2
19207	12302852	9905-01-185-5784	446	6
19207	12302855-1	2590-01-189-6415	316	32
19207	12302855-2	2590-01-189-6416	316	32
19207	12338611	6220-01-193-1970	104	11
19207	12340208-6	5340-01-459-9777	488	5
		5340-01-459-9777	490	5
		5340-01-459-9777	491	5
		5340-01-459-9777	492	6
		5340-01-459-9777	516	5
19207	12340208-7	5340-01-459-2242	488	5
		5340-01-459-2242	490	5
		5340-01-459-2242	492	6
		5340-01-459-2242	516	5
19207	12340208-8	5340-01-459-2266	488	5
		5340-01-459-2266	490	5
		5340-01-459-2266	492	6
		5340-01-459-2266	516	5
19207	12342682	5355-01-353-6934	518	35
15434	123558	5315-00-866-5015	15	10
19207	12356664	5340-01-305-8885	261	10
19207	12356665		70	4
19207	12356666		70	5
19207	12356674	2540-01-280-8920	509	KIT
19207	12356676	5342-01-319-2320	509	7
19207	12356678	2540-01-277-6474	509	5
19207	12356744-1	5340-01-461-6070	480	9
19207	12356745-1	5340-01-460-2625	480	4
19207	12356752		327	22
19207	12356756	2530-01-281-5224	166	18
19207	12356757	2530-01-281-5221	166	16
19207	12356759	5340-01-322-3598	502	53
19207	12356760	5340-01-321-2171	486	17
		5340-01-321-2171	502	48
19207	12356765	5340-01-291-9205	245	12
19207	12356769	5340-01-323-3081	486	13
19207	12356786	2530-00-134-4229	214	3
19207	12356790	5340-01-289-5062	516	14
19207	12356794	2510-01-309-3801	516	5
19207	12356795	5365-01-289-6169	516	15
19207	12356796		516	6
19207	12356797	5340-01-289-3242	516	1
19207	12356798	2510-01-281-1273	516	KIT
19207	12356821	2530-01-289-3962	205	4
19207	12356822	2530-01-289-3953	205	5

CROSS REFERENCE INDEXES

PART NUMBER INDEX

CAGE	PART NUMBER	STOCK NUMBER	FIGURE NO	ITEM NO
19207	12356823	2530-01-288-5877	205	6
19207	12356827	5365-01-289-7561	516	2
19207	12356828	5340-01-289-5556	516	3
19207	12356829	5365-01-290-2718	516	12
19207	12356831-1		212	2
19207	12356842	2590-01-281-1271	344	6
		2590-01-281-1271	507	KIT
19207	12356845	2540-01-281-1272	344	7
		2540-01-281-1272	507	KIT
19207	12356851		452	1
19207	12356901	5365-01-304-9529	226	3
		5365-01-304-9529	507	5
19207	12356918	5340-01-322-0883	502	54
19207	12356921	5365-01-286-3595	286	26
19207	12356933	2530-00-737-6689	177	1
19207	12357116	5365-01-289-4434	90	17
19207	12357123	3040-01-281-9856	508	KIT
19207	12357124	3010-01-290-1450	508	2
19207	12357126	5365-01-289-7852	90	18
19207	12360850-1	6220-01-284-2709	102	5
19207	12360865	5961-01-305-8848	103	8
19207	12360870-2	6220-01-297-3217	102	6
19207	12360910-1	6220-01-300-3643	104	1
19207	12360911		104	4
5A910	12360912	6220-01-411-3584	104	2
19207	12368265	9390-01-285-9623	256	14
		9390-01-285-9623	256	23
		9390-01-285-9623	297	34
19207	12368294	5340-01-322-3190	286	7
19207	12368312	5340-01-422-4274	114	17
19207	12368313		114	12
19207	12368314	5340-01-438-3271	114	16
19207	12368318	6160-01-378-0683	114	13
19207	12368321	5905-01-304-5318	77	8
19207	12368322	5340-01-305-8607	77	5
19207	12368434		396	12
19207	12368435	5340-01-338-7704	396	14
19207	12368440	5340-01-315-8921	227	10
		5340-01-315-8921	228	3
		5340-01-315-8921	316	4
		5340-01-315-8921	487	2
19207	12368441	4030-01-316-2554	228	4
19207	12375366	6160-01-318-0763	114	13
19207	12375388	4320-01-320-4744	395	3
19207	12375571	5935-01-339-0092	517	11
19207	12375572		517	10
19207	12375573		517	2

CROSS REFERENCE INDEXES

PART NUMBER INDEX

CAGE	PART NUMBER	STOCK NUMBER	FIGURE NO	ITEM NO
19207	12375574	6150-01-355-0019	517	1
19207	12375688	5315-01-416-1809	377	49
19207	12375769-1	2540-01-423-1791	493	2
19207	12375769-2	2540-01-423-1786	493	2
19207	12375831		119	21
19207	12375837	6220-01-372-3883	102	2
19207	12375838		102	12
19207	12375841	6220-01-359-2870	102	7
19207	12432437-1	6220-01-443-8813	103	5
19207	12432438		103	14
19207	12432440	6220-01-443-8805	103	9
19207	12448939	6150-01-412-9087	518	30
78500	1244B548		158	11
19207	12450074-2	6150-01-462-9790	519	7
19207	12450214-1	2540-01-413-3143	431	2
19207	12450214-3	2540-01-435-4933	431	2
19207	12450223	9905-01-442-6034	454	9
19207	12450242-1	2540-01-434-8725	490	1
19207	12450242-2	2540-01-435-4928	490	1
19207	12450242-3	2540-01-435-0568	490	1
19207	12450242-6	2540-01-460-7203	491	1
19207	12450243-1	2540-00-933-8645	488	1
		2540-00-933-8645	516	1
19207	12450243-2	2540-01-435-4936	488	1
		2540-01-435-4936	516	1
19207	12450243-3	2540-01-424-9440	488	1
		2540-01-424-9440	516	1
19207	12450280	2540-01-463-2846	518	1
19207	12450281	2540-01-462-0729	518	9
19207	12450282	5340-01-461-8333	520	8
19207	12450284	5365-01-464-4167	520	3
19207	12450285	5365-01-463-0170	520	2
19207	12450345-1	2540-00-561-7606	281	4
19207	12450345-11	2510-00-622-3931	281	44
19207	12450345-2	2540-01-459-0567	283	13
34623	12450345-4	2510-01-459-2789	279	24
19207	12450345-5	2510-00-654-4611	279	24
19207	12450345-6	2540-00-622-7750	281	3
19207	12450345-8	2510-01-177-4434	281	45
19207	12450346-1	2510-01-459-0259	279	3
19207	12450346-10		283	38
19207	12450346-11		281	20
19207	12450346-14		283	12
19207	12450346-2	2510-01-457-9827	279	8
		2510-01-457-9827	283	5
19207	12450346-3	2510-01-457-9788	279	9
		2510-01-457-9788	283	6

CROSS REFERENCE INDEXES

PART NUMBER INDEX

CAGE	PART NUMBER	STOCK NUMBER	FIGURE NO	ITEM NO
19207	12450346-5		281	19
19207	12450346-6		281	36
19207	12450346-7	2510-01-457-9011	279	14
		2510-01-457-9011	283	10
19207	12450347-10		279	42
19207	12450347-11		281	25
19207	12450347-12	2510-01-458-9670	281	18
19207	12450347-13		492	22
19207	12450347-14	2510-00-177-7893	279	42
19207	12450347-15	2510-01-457-9780	283	29
19207	12450347-16		279	38
19207	12450347-17		279	38
19207	12450347-4		279	23
19207	12450347-5	2510-00-177-9137	279	23
19207	12450347-9	2510-01-458-9668	283	30
19207	12450353	2510-01-458-4512	279	17
34623	12450354	2510-01-459-0564	281	33
19207	12460216-1	2540-01-435-8208	488	2
		2540-01-435-8208	491	2
34623	12470102	2540-01-461-3955	518	31
19207	12470105	5330-01-023-0269	133	9
		5330-01-023-0269	141	13
		5330-01-023-0269	143	12
		5330-01-023-0269	143	15
		5330-01-023-0269	156	11
		5330-01-023-0269	156	31
		5330-01-023-0269	162	11
		5330-01-023-0269	162	31
78500	1250Z182	4730-00-595-4827	159	5
15434	125880	4730-00-803-9527	74	8
21450	125915	4730-00-193-0883	401	8
15434	126119	4730-00-821-1937	66	16
76894	1263	5310-00-188-4195	146	31
15434	126304	2815-00-828-7013	19	6
15434	127316	5310-00-081-8500	8	3
15434	127459	5340-00-174-3424	214	16
15434	127554	5342-01-143-6048	15	1
15434	127558	2815-00-791-1453	19	9
19207	127851	5305-00-754-4355	463	23
		5305-00-754-4355	467	2
15434	127863	2815-00-430-2090	24	16
15434	127936	5331-00-941-3762	201	8
15434	127940	4820-00-445-0610	201	17
15434	128080	5360-00-895-3216	201	18
15434	128085	5331-00-905-2679	201	16
15434	128086	5331-00-441-0145	201	7
21450	128140	4730-00-278-3167	200	13

CROSS REFERENCE INDEXES

PART NUMBER INDEX

CAGE	PART NUMBER	STOCK NUMBER	FIGURE NO	ITEM NO
92679	128585H	5330-00-716-8656	522	9
15434	128807	5325-00-823-6002	72	5
59257	12PC24	4730-00-757-2910	378	22
10001	12Z329PC93	4730-00-555-8291	368	25
		4730-00-555-8291	373	40
		4730-00-555-8291	397	18
15434	130118	2930-00-928-3595	86	5
15434	130226	5330-00-106-6370	88	8
15434	130227	2930-00-408-9404	88	9
15434	130240	5330-00-106-6369	88	7
15434	130394	4730-00-404-2906	86	4
59197	1305-00-06-013	5310-01-173-0975	496	3
59197	1308-01-11-025	5340-01-151-0921	496	2
59197	1308-01-13-002	5330-01-224-0005	496	7
15434	131026	5331-00-143-8485	41	3
15434	132019	5340-00-799-0843	86	10
97403	13219E0079	5510-00-270-6031	BULK	48
15434	132648	4730-00-404-2909	4	31
15434	133374		73	1
15434	133848	3040-00-485-9224	19	15
15434	134285	5330-00-465-5818	19	38
15434	134562	2815-00-877-2218	26	7
15434	134596	5340-00-833-7966	19	7
24617	134774	5320-01-342-7764	254	2
		5320-01-342-7764	280	12
19554	13521G2	2590-01-178-7043	300	13
		2590-01-178-7043	313	28
21450	135290	5320-01-148-3706	261	28
15434	135308	2815-01-146-4164	41	1
15434	135957		15	12
15434	136403	9905-00-473-7260	444	1
15434	136521	4730-01-257-3328	23	7
15434	137075	5331-00-420-9624	9	5
24617	137397	4730-00-014-2432	46	3
		4730-00-014-2432	52	3
24617	1373997	4730-00-014-2432	48	4
21450	137401	4730-00-013-7401	87	3
21450	137423	4730-00-277-8274	47	19
		4730-00-277-8274	49	15
		4730-00-277-8274	54	15
		4730-00-277-8274	55	11
		4730-00-277-8274	56	11
		4730-00-277-8274	57	13
15434	137796	5306-01-204-3297	41	12
15434	138042	5305-01-205-3407	8	5
15434	138608	5365-00-974-9851	25	5
15434	138609	5330-00-599-4517	25	6

CROSS REFERENCE INDEXES

PART NUMBER INDEX

CAGE	PART NUMBER	STOCK NUMBER	FIGURE NO	ITEM NO
15434	138806	5310-00-472-7094	73	6
15434	138988	2815-00-033-9392	11	11
34623	139395	5340-00-243-7145	21	4
29510	139744H1	4730-00-374-1766	185	8
15434	139988	5331-00-809-3276	34	8
		5331-00-809-3276	67	8
94222	14-18-150-24	5360-01-128-6186	95	17
15434	140218	5310-00-082-1882	4	22
15434	140330	3120-00-589-3537	16	5
		3120-00-589-3537	16	14
15434	140410	5306-00-420-1691	7	15
15434	140411	5310-00-829-5238	7	14
15434	141634	2910-01-189-0901	62	1
		2910-01-189-0901	64	1
15434	142234	5330-00-659-3178	26	5
21450	142341	5305-01-203-2609	448	11
		5305-01-203-2609	448	16
24617	142392	5320-01-145-3184	222	13
21450	142433	4730-00-014-2433	47	2
		4730-00-014-2433	49	2
		4730-00-014-2433	49	16
		4730-00-014-2433	51	2
		4730-00-014-2433	51	11
		4730-00-014-2433	53	2
		4730-00-014-2433	54	14
		4730-00-014-2433	55	12
		4730-00-014-2433	56	1
		4730-00-014-2433	57	11
21450	142435	4730-00-014-2435	47	18
		4730-00-014-2435	49	14
		4730-00-014-2435	50	12
		4730-00-014-2435	53	10
		4730-00-014-2435	54	1
		4730-00-014-2435	55	1
		4730-00-014-2435	56	10
		4730-00-014-2435	57	1
15434	142511	6685-00-042-4165	109	1
15434	142689		27	2
15434	142804	3020-00-404-2949	7	9
24617	142851	4730-00-196-1964	476	29
15434	143108	5330-00-973-0040	89	6
15434	143116	3110-00-082-0444	89	11
24617	143189	5305-00-014-3189	450	8
15434	143847	5360-00-081-8487	61	2
15434	143854	5360-01-191-2949	63	2
24617	144074	4730-01-157-8936	424	10
21450	144077	4730-00-541-7790	196	6

CROSS REFERENCE INDEXES

PART NUMBER INDEX

CAGE	PART NUMBER	STOCK NUMBER	FIGURE NO	ITEM NO
		4730-00-541-7790	197	20
17769	144130	4730-00-249-3885	198	17
15434	144178	5315-00-082-0448	61	4
		5315-00-082-0448	63	4
15434	144179	5310-00-727-8353	61	3
		5310-00-727-8353	63	3
15434	144195	5360-00-082-0124	62	2
		5360-00-082-0124	64	2
21450	144597	4730-00-196-1972	81	9
15434	144623		67	5
15434	144660		67	9
15434	144714	4820-00-909-4174	201	15
15434	144948	3805-00-955-5320	201	12
79470	145	4820-01-263-6410	70	7
15434	145028	4820-00-909-4175	201	11
15434	145504	5330-01-051-4243	72	4
15434	145701	2815-00-962-5623	15	13
15434	146159	5310-00-823-8804	66	11
15434	146483	2910-00-790-8736	71	4
		2910-00-790-8736	72	1
15434	146650	5310-00-062-9556	89	4
15434	146651	5310-00-062-9557	89	3
15434	147100	2910-00-928-3505	41	4
79470	1472X6X6X6	4730-01-095-5833	182	3
		4730-01-095-5833	183	3
15434	147389	5305-00-062-4378	15	7
76760	147487	3110-00-100-6153	381	14
15434	147610	3120-01-016-4883	201	35
15434	147901		73	2
72055	14846	5999-00-458-0730	347	9
15434	149767	4730-00-910-3698	73	7
15434	149837	4730-00-433-3536	67	10
15434	149838	4730-00-434-4413	67	11
30780	14FSV-8	4730-01-222-0237	50	14
93061	150F-6-4	4730-00-841-0553	462	23
15434	151623	5330-01-082-1906	9	4
15434	151911	5330-00-961-6314	19	30
15434	151917	2815-01-126-9367	19	31
76894	15235	5310-00-188-4199	142	2
		5310-00-188-4199	145	3
		5310-00-188-4199	166	13
15434	153014	2920-00-848-3292	502	4
15434	153236	5360-01-216-8209	64	18
15434	153336	2910-00-829-5616	34	5
15434	153338	5340-00-829-5617	34	10
15434	153516	4930-01-124-3523	18	11
33457	153518	5330-01-044-2096	18	6

CROSS REFERENCE INDEXES

PART NUMBER INDEX

CAGE	PART NUMBER	STOCK NUMBER	FIGURE NO	ITEM NO
15434	153519-S	5360-01-118-5596	18	8
15434	153520	5310-00-249-6540	18	7
15434	153521	1680-01-100-5608	18	5
15434	153526	2815-00-131-1700	19	21
15434	153528		18	2
15434	153964	4310-01-146-5921	201	20
15434	153966	2530-01-142-7939	201	6
15434	154018	5330-00-852-7347	201	36
15434	154086	5365-00-457-4401	66	19
15434	154088	5330-00-961-9470	66	18
		5330-00-961-9470	71	2
15434	157088	5365-00-507-3271	71	1
15434	157551	5330-00-143-8376	22	17
15434	157870		13	2
15434	158139		18	3
15434	158145	5340-00-404-2947	6	2
24617	159341	5305-01-478-2762	520	6
81343	16-16-140239C	4730-00-289-0163	401	13
15434	160514	5365-00-965-0870	34	9
79470	1611X3	4730-01-153-1871	461	11
15434	162426	3010-00-447-9799	31	2
		3010-00-447-9799	36	2
15434	163759		21	10
15434	164164	5315-00-425-0118	19	14
15434	165430	4310-01-079-6938	201	32
15434	166009	5360-00-132-0245	30	8
15434	166777	5305-01-091-2498	89	21
15434	167157		30	10
24617	167940	5305-01-205-9135	464	14
08805	1683	6240-00-044-6914	102	4
		6240-00-044-6914	103	7
		6240-00-044-6914	501	2
15434	168306	5305-00-947-3437	16	4
		5305-00-947-3437	16	8
		5305-00-947-3437	16	13
15434	168319	5305-00-297-4022	16	15
15434	169657	5305-00-795-9308	19	36
63906	16C36-16MS38	4720-00-276-1735	401	16
94222	17-10015-13	5310-00-885-7734	324	28
80244	17-C-10835-50-50		331	7
80244	17-C-180-35-50	5975-01-217-8550	BULK	4
80244	17-C-18035-60	5975-00-177-1930	BULK	6
15908	17-C-18035-60-15		334	2
			334	7
80244	17-C-18035-90-50		335	14
15434	170226	5342-00-404-2946	3	1
15434	170296	5340-00-933-3009	15	2

CROSS REFERENCE INDEXES

PART NUMBER INDEX

CAGE	PART NUMBER	STOCK NUMBER	FIGURE NO	ITEM NO
57733	170677	5305-00-456-2582	460	6
		5305-00-456-2582	460	45
		5305-00-456-2582	461	15
21450	171104	5305-00-429-1552	298	28
24617	171104	5305-00-429-1552	296	36
		5305-00-429-1552	297	35
		5305-00-429-1552	299	31
15434	172034	5340-00-632-6239	15	4
21450	172088		304	15
15434	172648	5330-00-404-2920	8	2
15434	173086		30	16
15434	174299		30	13
78500	1745-E-5	2530-00-204-3622	167	14
80064	1755656	5935-00-772-3307	129	27
15434	175831	5340-00-485-0945	14	19
78500	1759E5	5315-00-461-3835	167	15
15434	176025		201	34
15434	176027	5330-00-129-9389	201	46
80201	17657/55-542465	5330-01-150-9691	368	59
		5330-01-150-9691	394	7
15434	177734	5305-01-072-4270	5	7
15434	178634	3030-00-791-1357	89	16
21450	178889	5306-00-017-8889	265	2
24617	179124	5307-01-206-7497	421	7
21450	179125	5307-00-017-9125	420	61
15434	179688	2815-00-404-2957	22	16
19207	17C18035-60-AR		322	3
24617	180178	5305-00-018-0178	141	9
		5305-00-018-0178	156	6
		5305-00-018-0178	162	6
		5305-00-018-0178	166	6
		5340-01-079-8097	41	21
15434	180371	5340-01-079-8097	41	7
15434	180372	5340-00-719-4601	41	7
15434	180626	5310-01-066-2942	30	21
15434	180810		201	30
15434	181213	4730-00-444-1710	41	23
15434	181466	5310-00-484-1718	32	6
		5310-00-484-1718	34	12
		5310-00-484-1718	35	7
		5310-00-484-1718	67	3
		5310-00-484-1718	92	4
		2940-01-165-8253	18	1
		3110-00-350-5407	157	12
3110-00-350-5407	163	12		
15434	183429	5365-00-369-4729	201	19
78500	1844Z364	5365-00-737-5252	142	9
15434	185012	3040-00-484-8546	65	17

CROSS REFERENCE INDEXES

PART NUMBER INDEX

CAGE	PART NUMBER	STOCK NUMBER	FIGURE NO	ITEM NO
		3040-00-484-8546	66	9
15434	185138	5342-01-079-4678	30	12
15434	185139	2910-01-105-6457	30	7
15434	185574	5365-01-121-3068	11	10
15434	185804	5305-00-463-0428	22	20
21450	186494	5305-00-018-6494	84	4
15434	186780	5330-00-864-5422	85	4
15434	187126	2910-01-098-6741	65	2
		2910-01-098-6741	66	2
15434	187127	5306-00-461-6070	65	3
		5306-00-461-6070	66	3
15434	187350		201	29
15434	187420	5365-00-132-0273	10	10
21450	187527	5306-00-018-7527	368	48
		5306-00-018-7527	373	33
		5306-00-018-7527	385	12
		5306-00-018-7527	394	1
24617	187995	5305-00-696-5285	255	5
		5305-00-696-5285	255	13
24617	188002	5340-00-205-5244	254	17
24617	188003	5340-01-127-7307	254	25
15434	188040	3120-00-129-9200	201	45
15434	188042	3120-00-129-9206	201	45
15434	188044	3120-00-129-9210	201	45
24617	189510	5320-01-174-4726	219	4
		5320-01-174-4726	220	4
		5320-01-174-4726	221	4
		5320-01-174-4726	222	25
		5320-01-174-4726	223	4
		5320-01-174-4726	224	24
		5320-01-174-4726	225	13
		5320-01-174-4726	277	14
21450	189511	5320-01-165-7610	219	1
		5320-01-165-7610	220	1
		5320-01-165-7610	221	1
		5320-01-165-7610	222	1
		5320-01-165-7610	223	1
		5320-01-165-7610	225	1
19207	189512	5320-00-018-9512	219	10
		5320-00-018-9512	220	10
		5320-00-018-9512	221	8
		5320-00-018-9512	277	5
		5320-00-018-9512	290	15
21450	189513	5320-01-223-1094	219	24
		5320-01-223-1094	220	25
		5320-01-223-1094	221	11
		5320-01-223-1094	222	4

CROSS REFERENCE INDEXES

PART NUMBER INDEX

CAGE	PART NUMBER	STOCK NUMBER	FIGURE NO	ITEM NO
		5320-01-223-1094	223	23
		5320-01-223-1094	225	4
		5320-01-223-1094	289	18
21450	189611	4730-00-196-1991	198	16
		4730-00-196-1991	199	17
15434	189800	5365-00-462-4504	62	16
		5365-00-462-4504	64	16
11862	190254	5310-01-269-9245	518	26
15434	190334	5360-00-129-9415	201	13
15434	190397	2930-00-401-9531	27	19
12204	190801	4730-00-278-4216	75	11
19204	190922	4730-00-257-0373	174	1
60101	191037	4310-01-084-7148	201	9
15434	191517	5310-00-442-6899	27	12
21450	191561	4730-00-278-4594	58	4
15434	191916	5340-00-238-5435	30	22
15434	191970 XA		10	7
24617	192075	4730-00-196-1504	58	10
		4730-00-196-1504	181	2
		4730-00-196-1504	187	8
		4730-00-196-1504	196	17
		4730-00-196-1504	197	11
		4730-00-196-1504	198	9
		4730-00-196-1504	199	14
21450	192417	5305-00-019-2417	99	4
15434	193136	5310-01-124-6463	27	20
15434	193431	5365-00-138-8221	88	6
15434	193736		30	3
15434	194037	5340-00-404-2940	16	10
15434	194921	2815-00-404-2926	26	8
15434	194923	2815-00-404-2931	26	4
15434	195755	5305-01-109-9307	33	4
		5305-01-109-9307	38	4
77873	195J		422	20
15434	196282	4730-01-085-4156	201	54
15434	199349	3010-01-079-3461	27	13
11083	1J5999	5305-00-915-8087	379	1
		5305-00-915-8087	386	4
79500	1JH4350REVCPC	5331-00-514-4804	65	12
72447	2-100-33	5330-01-391-9680	397	36
81343	2-2 140137C	4730-00-802-5653	74	9
77873	2-60843	4730-01-200-8419	422	26
77873	2-61093	5330-00-734-8891	152	15
92878	2-68024	5330-00-908-4732	324	3
72447	2-7-199		397	37
72447	2-7-232		397	28
64203	20-24761-21	4720-01-125-4467	414	6

CROSS REFERENCE INDEXES

PART NUMBER INDEX

CAGE	PART NUMBER	STOCK NUMBER	FIGURE NO	ITEM NO
64203	20-24762-13	4720-01-125-9759	414	15
64203	20-24762-14	4720-01-131-2857	412	18
64203	20-24765B-15	4720-01-125-9768	412	8
64203	20-24765B-20	4720-01-125-9767	412	42
64203	20-24768B-25	4720-01-125-5521	412	34
64203	20-33064-C		409	27
64203	20-33069-C	5430-01-126-0268	412	30
64203	20-33138	4820-01-143-4172	414	22
64203	20-33139-11	4720-01-125-5865	414	14
64203	20-33139B-10		412	43
64203	20-33139B-11	4720-01-125-5867	412	19
64203	20-33140-A		413	1
64203	20-33169	4820-01-135-5372	414	1
64203	20-33170A	4820-01-125-9698	416	22
64203	20-33191C	6105-01-117-7944	412	21
64203	20-33214-D		409	20
64203	20-33281-D		409	10
64203	20-33433-B	5342-01-204-8720	408	1
64203	20-33479-B		409	19
64203	20-33506-B		409	26
64203	20-33607-A	5340-01-205-9479	408	4
64203	20-33623-A		411	9
64203	20-33660-A	5340-01-140-1156	410	13
64203	20-33662	4730-01-126-3541	414	16
64203	20-33718-A		411	13
64203	20-33726-A	3040-01-125-9678	411	14
64203	20-33736-A	5340-01-135-6743	410	2
64203	20-33738-A	5340-01-211-1622	410	15
64203	20-33739-A		410	1
64203	20-33762-B		409	4
64203	20-33820B	5342-01-122-2015	412	3
64203	20-33821B	5340-01-155-9469	412	38
64203	20-33822	2590-01-117-6596	416	1
64203	20-33823-B		411	5
64203	20-34197-B		411	1
64203	20-34198-B		411	1
64203	20-34206-11		414	20
64203	20-34219-A		416	23
64203	20-34220A		416	17
64203	20-34366B		416	11
			416	34
64203	20-34409B	3040-01-125-6491	415	6
64203	20-34410D	2590-01-117-6597	415	3
64203	20-34412B		415	13
64203	20-34431B		416	5
			416	28
64203	20-34455		416	24

CROSS REFERENCE INDEXES

PART NUMBER INDEX

CAGE	PART NUMBER	STOCK NUMBER	FIGURE NO	ITEM NO
15434	200064	5340-00-417-5800	21	9
15434	200517	4720-01-135-6694	201	49
15434	200743		73	4
15434	200819	4820-00-400-5189	19	22
72447	200825-3	2520-00-318-0983	149	1
15434	200861	5310-00-134-4171	8	6
15434	200908	5305-00-005-0666	26	1
15434	200919	5340-00-132-3203	26	3
15434	200998	5330-01-051-1053	37	2
15434	201007	2910-01-051-4292	72	3
61465	2012993-4	5330-00-972-2635	388	6
		5330-00-972-2635	392	4
15434	201737	6685-01-141-0907	85	5
15434	201806		38	1
15434	202317	3040-00-408-9405	89	23
15434	202318	3020-01-147-0062	89	10
15434	202333	2815-00-351-1974	24	8
15434	202334	2930-00-404-3050	86	8
15434	202336	4710-00-134-4908	24	3
15434	202340	3030-00-404-3061	88	1
15434	202603	4710-00-425-5921	20	15
95019	202729-3420	2520-00-040-2340	149	1
15434	202890	2815-00-404-2921	25	2
15434	202891	2815-00-472-2626	7	10
15434	202897	5340-00-951-3536	34	7
		5340-00-951-3536	67	7
15434	202903	5315-01-058-4551	4	14
79470	2030X4A	4730-00-132-4588	464	2
15434	203131	5310-00-426-3990	15	8
15434	203346	5365-01-119-4954	64	17
15434	203426	5315-01-079-6506	30	9
15434	203502	2815-01-114-7399	19	39
15434	203516	4710-00-444-0250	66	22
15434	203660	3120-00-300-0884	10	13
15434	203661	3120-01-139-6525	10	13
15434	203662	3120-00-429-3967	10	13
15434	203663	3120-01-284-0770	10	13
15434	203762	5360-00-140-2078	65	26
		5360-00-140-2078	66	14
15434	203848	4730-01-078-0682	35	4
15434	204165	5305-00-795-9336	8	7
15434	204531	2815-00-138-8280	22	8
72447	204581-1	2520-01-176-9422	152	1
72447	204586	2520-00-040-2343	151	3
15434	204587	4710-01-133-6947	21	7
15434	204621	2930-00-175-4687	89	24
61465	2048342	4320-00-504-9066	386	3

CROSS REFERENCE INDEXES

PART NUMBER INDEX

CAGE	PART NUMBER	STOCK NUMBER	FIGURE NO	ITEM NO
15434	204898		87	2
15434	204904	4710-01-133-1538	201	50
15434	204917	4710-01-079-0034	41	11
15434	204966	5340-00-821-2364	21	5
15434	204993	6680-00-159-1732	21	8
15434	206326	5305-01-113-1179	31	5
15434	208045	2590-00-421-9524	17	19
15434	208069	5330-00-006-2529	11	13
15434	208346	5305-01-179-2380	4	21
15434	208460	2815-00-453-8994	7	4
15434	208716	4710-01-127-2340	17	5
15434	209726	4730-01-078-2731	41	14
63906	20MA20UFS	4730-00-289-1266	401	1
01276	210104-8S	5310-00-003-4094	397	10
		5310-00-003-4094	402	16
		5310-00-003-4094	478	8
15434	210644	5340-00-221-9856	67	12
15434	210647	5330-00-006-2494	35	8
15434	210649	2920-00-088-9310	74	1
30780	2107-16-16	4730-00-359-4708	400	8
		4730-00-359-4708	401	10
15434	210884	5365-01-150-6257	4	17
78500	211	3120-00-770-2941	244	8
		3120-00-770-2941	244	20
15434	211255	5330-00-135-6382	11	7
15434	211305	5342-01-110-1505	65	18
		5342-01-110-1505	66	10
15434	211315	5330-01-060-9061	201	14
15434	211662	3120-01-129-7659	201	42
15434	211770		87	7
15434	211999	5360-00-009-9270	15	3
06853	212227	2530-00-545-5406	204	7
15434	212954	5305-01-079-7028	30	5
15434	213394	5340-01-087-0682	5	4
15434	213395	5340-01-087-0681	5	2
15434	213559	2815-01-048-6702	14	13
06853	213630	5330-00-090-2128	180	4
		5330-00-090-2128	181	4
		5330-00-090-2128	196	14
		5330-00-090-2128	197	8
		5330-00-090-2128	198	11
		5330-00-090-2128	199	11
		5330-00-090-2128	204	12
15434	213768	5331-01-072-8983	33	11
		5331-01-072-8983	38	11
15434	213769	3110-01-079-8190	33	13
		3110-01-079-8190	38	13

CROSS REFERENCE INDEXES

PART NUMBER INDEX

CAGE	PART NUMBER	STOCK NUMBER	FIGURE NO	ITEM NO
15434	214634	5330-01-126-8667	11	1
15434	214730		10	3
15434	214950	3120-01-087-3004	10	13
15434	214951	3120-01-155-4442	10	13
15434	214952	3120-01-157-3316	10	13
15434	214953	3120-01-155-8707	10	13
15434	215090	5330-00-064-4399	4	3
15434	215966		12	4
15434	216165	2990-01-120-2883	9	2
06853	216390	6685-00-387-9654	529	2
15434	216524	5340-01-086-6193	5	3
15434	218153	3120-01-079-5208	16	9
21450	218709	4730-00-138-8133	401	7
15434	218732		10	4
15434	218736	4730-01-124-0293	16	18
15434	218793	4310-01-146-1097	201	22
15434	219153	5306-01-079-7027	10	12
60703	22191	2540-00-391-4322	435	9
10988	222-652	4730-01-193-7390	460	48
		4730-01-193-7390	461	20
81221	227484	2520-00-127-8812	367	8
04074	227W	6250-01-114-7549	352	4
68505	229	2920-00-078-2390	KITS	49
19204	22R2669-21	4010-00-285-4201	BULK	14
80244	22W1642-125		155	15
			157	11
			158	19
			161	15
			163	11
24617	2345432	5325-00-286-4406	135	4
26151	236-0317	4720-00-477-8933	40	7
77237	239244	4730-00-278-2973	35	3
56442	2394T2	4730-00-626-2467	418	56
		4730-00-626-2467	419	40
15434	251152	5360-00-932-7452	19	23
15434	256172	4930-00-477-8276	70	1
33457	256424	4330-01-110-9054	70	6
15434	257548	2910-01-097-8591	70	3
80064	2585163-113	5306-00-159-3572	133	10
01212	2622PN	2815-00-008-1741	10	5
81348	27-W-918-14		402	18
81348	27-W-918-36		402	10
81348	27-W-918-50		402	14
19207	27-W-921		203	5
			497	5
71843	2708-6A	5340-00-466-4948	319	16
		5340-00-466-4948	376	7

CROSS REFERENCE INDEXES

PART NUMBER INDEX

CAGE	PART NUMBER	STOCK NUMBER	FIGURE NO	ITEM NO
		5340-00-466-4948	382	5
		5340-00-466-4948	382	12
		5340-00-466-4948	383	11
		5340-00-466-4948	383	17
		5340-00-466-4948	427	5
		5340-00-466-4948	427	15
		5340-00-466-4948	429	11
78500	2758C3	5360-00-740-9382	168	6
06853	278686	2530-01-085-3787	370	27
78500	2847Z312	2520-00-563-8309	142	4
		2520-00-563-8309	145	5
06853	285172	4820-00-420-5499	196	11
		4820-00-420-5499	197	14
		4820-00-420-5499	198	15
		4820-00-420-5499	199	16
		4820-00-420-5499	204	14
06853	285696	4820-00-595-3669	204	13
64294	29620-3	5315-00-616-5524	428	10
77873	2A-17550-1	2520-00-901-9682	149	10
77873	2A-17550-2	3010-00-901-9683	149	10
77873	2A-5988	2520-00-740-9908	422	18
77873	2A17549-1	2520-00-901-9681	150	3
		2520-00-901-9681	150	10
77873	2A17552-1	2520-00-904-8105	152	12
77873	2A17552-2	2520-00-904-8106	152	12
77873	2A17552-3	2520-00-904-4557	152	1
77873	2B-5990	3010-01-198-5487	422	8
77873	2S17551	2520-00-904-8107	151	14
13038	3-11-1-2	4730-01-389-9026	397	25
72447	3-11-1-3		397	27
77873	3-65832		374	8
			422	2
			422	11
			422	27
15434	3000171	4310-01-092-9816	27	4
15434	3000173	5306-01-119-4271	201	59
15434	3000174	3010-01-085-2732	27	11
		3010-01-085-2732	201	41
15434	3000446	4320-01-098-5115	33	14
		4320-01-098-5115	38	14
15434	3000464	2910-01-076-8632	30	7
15434	3000465	5310-01-079-6708	30	4
15434	3000521		16	17
15434	3000940	5360-01-222-6879	62	17
K4843	3001704	5325-00-558-9412	33	22
		5325-00-558-9412	38	22
15434	3003156	5330-01-072-8830	62	9

CROSS REFERENCE INDEXES

PART NUMBER INDEX

CAGE	PART NUMBER	STOCK NUMBER	FIGURE NO	ITEM NO
		5330-01-072-8830	64	11
		5330-01-072-8830	65	20
15434	3004293	4730-01-078-4703	33	3
		4730-01-078-4703	38	6
15434	3005136	2815-01-114-7400	27	1
15434	3005152	2530-01-130-2339	201	38
61465	3005456	4910-00-792-8304	524	1
15434	3005543	5342-01-109-4013	65	28
15434	3006182	5305-01-118-8826	17	15
15434	3006183	2815-01-142-1732	17	17
15434	3006343	3040-01-086-1449	33	10
		3040-01-086-1449	38	10
15434	3006344	5305-01-135-5446	33	9
		5305-01-135-5446	38	9
15434	3006358	2815-01-146-1024	17	14
15434	3006456	2815-01-085-2618	15	5
15434	3006737	5330-00-005-0858	9	3
15434	3007024	4730-01-070-6667	41	15
15434	3007025	5340-01-246-6172	41	19
15434	3007759	5331-01-072-4436	30	17
15434	3007835	2815-01-146-4182	5	1
15434	3008017	5330-01-079-6514	24	17
15434	3008047	3130-01-146-1150	4	20
15434	3008048	3130-01-146-4504	4	16
15434	3008049	3130-01-146-1228	4	13
15434	3008069	5305-01-212-5210	22	19
15434	3008466	4730-00-954-1281	4	6
		4730-00-954-1281	24	15
		4730-00-954-1281	25	10
15434	3008468	4730-01-147-2223	4	19
		4730-01-147-2223	86	12
		4730-01-147-2223	201	47
15434	3008469	4730-01-106-0202	4	26
		4730-01-106-0202	8	11
		4730-01-106-0202	19	19
		4730-01-106-0202	22	12
		4730-01-106-0202	24	4
		4730-01-106-0202	86	2
15434	3008591	5330-01-086-3523	25	1
15434	3008595	2815-01-146-1092	17	13
15434	3008706		30	14
15434	3008947	5330-01-129-6541	27	17
15434	3009213	5310-00-356-1447	4	22
15434	3010240	5330-00-632-3813	KITS	19
15434	3010589	5305-01-129-6901	17	21
15434	3010590	5305-01-119-8621	27	15
		5305-01-119-8621	201	64

CROSS REFERENCE INDEXES

PART NUMBER INDEX

CAGE	PART NUMBER	STOCK NUMBER	FIGURE NO	ITEM NO
15434	3010592	5305-01-176-8018	201	61
15434	3010593	5305-01-197-3449	14	21
15434	3010594	5305-01-130-6100	9	6
		5305-01-130-6100	88	10
15434	3010595	5305-01-085-8197	6	3
15434	3010596	5305-01-088-6019	19	40
		5305-01-088-6019	24	18
		5305-01-088-6019	86	7
		5305-01-088-6019	201	40
		5305-01-088-6019	214	17
15434	3010597	5305-01-086-7036	85	1
15434	3010941	3120-01-160-1891	65	11
15434	3010942	3040-01-181-9509	65	13
15434	3010945	5330-01-161-0289	65	14
15434	3011272		14	16
15434	3011273		14	16
15434	3011342	5305-01-135-5344	8	15
15434	3011711	5305-01-147-4033	11	5
15434	3011713	5305-01-145-8381	11	16
15434	3011714	5305-01-165-3892	11	12
15434	3011715	5305-01-072-8816	25	9
15434	3011934	2910-01-146-0048	30	18
15434	3012331		10	1
15434	3012332		10	2
15434	3012472	5305-01-112-4312	89	8
15434	3012473	5305-01-137-6706	22	14
15434	3012480	5305-01-227-6249	19	37
15434	3012497	2910-01-098-5093	38	16
		2910-01-098-5093	65	22
		2910-01-098-5093	66	13
15434	3012526	5310-01-126-1045	27	21
15434	3012537	2910-01-152-8531	30	11
15434	3012896	3020-00-404-2961	27	18
15434	3012972	5330-01-131-2967	25	3
15434	3013002	2930-01-165-8281	86	1
15434	3013607	6620-01-158-3125	85	3
15434	3013786	4730-01-161-5115	24	7
15434	3013904	5305-01-112-9021	65	19
		5305-01-112-9021	86	11
15434	3013930	2815-01-086-4508	10	9
15434	3014103	5310-00-081-9292	27	10
15434	3014622	2815-00-132-0240	15	11
15434	3014623	2815-01-127-1060	15	11
15434	3014624	2815-01-127-3597	15	11
15434	3014625	2815-01-127-3598	15	11
15434	3014979	2805-00-404-2917	8	10
15434	3015282	5305-01-129-4384	31	7

CROSS REFERENCE INDEXES

PART NUMBER INDEX

CAGE	PART NUMBER	STOCK NUMBER	FIGURE NO	ITEM NO
15434	3015469	5310-01-145-1114	30	2
15434	3016021	2910-01-177-8816	65	10
15434	3017051	5305-01-112-9110	32	4
		5305-01-112-9110	37	4
		5305-01-112-9110	62	8
		5305-01-112-9110	64	12
		5305-01-112-9110	65	27
15434	3017052	5305-01-126-1128	32	8
		5305-01-126-1128	62	11
		5305-01-126-1128	64	9
		5305-01-126-1128	65	23
15434	3017065	3020-00-331-7672	19	16
15434	3017544	5315-01-126-0601	14	15
15434	3017750	5330-00-861-8592	17	20
15434	3018049	2815-00-705-2851	14	10
15434	3018051	2815-01-114-7398	14	3
15434	3018488		201	26
15434	3018491	2530-01-183-0651	201	2
15434	3018527	2990-01-080-0533	201	1
15434	3018682	5305-01-134-5659	32	9
15434	3019116	5331-01-160-7458	24	12
15434	3019174		7	16
15434	3019175		7	16
15434	3019176		7	16
15434	3019177		7	16
15434	3019178		7	16
15434	3019180		7	7
15434	3019181		7	7
15434	3019182		7	7
15434	3019183		7	7
15434	3019184		7	7
15434	3019186		7	1
15434	3019187		7	1
15434	3019188		7	1
15434	3019189		7	1
15434	3019190		7	1
15434	3019192		7	6
15434	3019193		7	6
15434	3019194		7	6
15434	3019195		7	6
15434	3019196		7	6
15434	3019198		7	3
15434	3019199		7	3
15434	3019200		7	3
15434	3019201		7	3
15434	3019202		7	3
15434	3019204		7	5

CROSS REFERENCE INDEXES

PART NUMBER INDEX

CAGE	PART NUMBER	STOCK NUMBER	FIGURE NO	ITEM NO
			KITS	60
15434	3019205		7	5
15434	3019206		7	5
15434	3019207		7	5
15434	3019208		7	5
15434	3019218		7	2
15434	3019301	5365-01-221-8749	41	20
15434	3019573	5305-01-145-8359	36	4
		5305-01-145-8359	201	39
15434	3019955	5365-01-147-9802	4	2
15434	3019956	5365-00-488-0799	4	2
15434	3019957	5365-01-147-2496	4	2
15434	3019958	5365-01-147-2497	4	2
15434	3019959	5365-01-148-8353	4	2
15434	3019960	5365-01-147-2495	4	2
15434	3020523	5340-01-173-0133	65	5
15434	3021470	5305-01-144-6233	17	2
		5305-01-144-6233	201	4
15434	3021735	5330-01-082-6985	8	13
15434	3022590	5305-01-129-4214	201	58
15434	3023101	5360-01-086-3480	201	10
15434	3024165	3040-00-449-7397	33	16
		3040-00-449-7397	66	15
15434	3024416	2815-00-404-2915	11	2
15434	3024709	5330-01-145-5381	86	13
15434	3024989	2990-01-143-5489	61	1
		2990-01-143-5489	63	1
15434	3025198	3020-00-820-7915	19	32
15434	3025459	5342-01-143-6046	62	10
		5342-01-143-6046	64	10
15434	3025460	4730-01-124-3762	33	20
		4730-01-124-3762	38	20
15434	3025516		10	6
15434	3026556	3120-01-147-5275	27	9
15434	3026557	3120-01-144-7368	27	3
15434	3027892		17	7
15434	3027893	5340-01-177-7626	17	9
15434	3028273	2815-00-920-2110	17	1
15434	3028279	5305-01-145-0777	30	19
15434	3028293	2815-01-122-4010	15	9
15434	3028513	2815-00-404-2916	8	8
15434	3029803 XA		201	3
15434	3029852	3120-00-877-2213	11	3
15434	3030038	2815-01-159-1789	15	6
15434	3030269	2910-01-146-1999	32	1
15434	3030276	2910-01-090-9345	37	1
15434	3031137	2910-01-150-4925	30	20

CROSS REFERENCE INDEXES

PART NUMBER INDEX

CAGE	PART NUMBER	STOCK NUMBER	FIGURE NO	ITEM NO
15434	3032014	5360-01-240-1626	62	6
		5360-01-240-1626	64	6
15434	3032291	2930-01-282-2524	15	11
15434	3032682	2815-01-136-1986	14	2
15434	3032861	5330-01-147-0748	22	3
15434	3032874	5331-01-220-2389	4	4
15434	3033098	5340-01-203-9261	41	5
15434	3033740	4820-01-164-7002	35	1
15434	3034217	3020-01-166-5647	35	2
15434	3034438	5315-01-177-7507	27	5
15434	3035053		31	1
			36	1
15434	3035362	4810-01-187-4925	92	6
15434	3035612	4710-01-218-6951	41	17
15434	3035614	4710-01-218-6949	41	24
15434	3035616	4710-01-218-6952	41	17
15434	3035961	2815-01-085-2569	16	1
15434	3036285	2815-01-210-6947	16	16
15434	3036472	2990-01-218-6935	62	5
15434	3036474	5340-01-241-6939	64	5
15434	3037045	5325-01-241-3888	4	23
15434	3037156	2815-00-404-2951	7	11
15434	3038029	5340-01-177-7580	201	62
15434	3038215	2910-00-803-2631	62	4
15434	3038216	5360-01-228-0747	64	4
15434	3038904	3040-01-241-4693	16	19
15434	3042763		4	1
15434	3044875	4710-01-282-1665	23	4
15434	3044876	2815-01-257-0853	25	4
15434	3044992		30	15
15434	3044993		30	15
15434	3044994		30	15
15434	3044995		30	15
15434	3045424-9254	2910-01-218-5158	36	3
15434	3046201	5331-01-072-8984	35	5
15434	3046281	2910-01-218-5155	30	1
15434	3046680	3040-01-241-4696	33	8
		3040-01-241-4696	38	8
61465	304677	5360-00-740-9727	362	11
		5360-00-740-9727	363	7
		5360-00-740-9727	367	9
15434	3047159	5330-00-131-7072	201	21
15434	3050881	2930-00-191-7045	89	7
15434	3054250	2910-00-404-3054	30	1
15434	3054532	2910-01-191-8470	30	6
15434	3054533	2910-01-219-2086	30	6
15434	3054841	5330-01-285-4827	17	16

CROSS REFERENCE INDEXES

PART NUMBER INDEX

CAGE	PART NUMBER	STOCK NUMBER	FIGURE NO	ITEM NO
15434	3060711-4144	2910-01-215-6721	31	6
15434	3065125	3040-00-388-3126	14	18
15434	3067613	5330-01-147-4071	19	1
15434	3067616	5330-00-361-2955	9	1
15434	3069101	5330-00-026-2931	27	14
15434	3076040	5305-01-072-8826	33	12
		5305-01-072-8826	38	12
70797	3104	5325-00-737-3246	115	8
		5325-00-737-3246	117	12
		5325-00-737-3246	464	11
		5325-00-737-3246	482	8
72447	310503X	2520-00-040-2249	133	6
24617	31089R	4710-00-277-5524	BULK	33
15434	320-1850	5330-01-181-0631	201	63
15434	3201386	5330-01-181-0630	201	52
43334	3208XR1A	3110-00-554-5302	398	36
80020	322045-1	5310-00-910-6692	166	26
78500	3268R174	2530-00-740-9390	206	12
70960	3280-A1977	5365-01-132-2015	208	9
78500	3280-B-1978	2530-00-741-1105	207	3
78500	3286G163	2520-00-740-9551	158	1
15434	3301954	5306-01-118-2300	18	9
33457	3301956	5325-01-209-7625	18	4
77873	3310J	4730-00-355-2100	152	16
15434	3349819	5330-01-080-5021	5	9
79470	3350X4	4730-00-278-4497	375	11
0B8S3	3376326	5120-01-156-4183	526	6
0B8S3	3376792	5120-00-964-4489	525	6
0B8S3	3376845	5120-01-072-2952	528	2
77873	3549J	2520-00-368-6961	374	7
		2520-00-368-6961	422	4
		2520-00-368-6961	422	10
15434	3558655	2815-00-369-7846	201	33
15434	3600283	5310-01-242-4183	89	19
95019	36P1	5306-00-493-5315	418	44
99696	375N300-001-21	5305-00-719-5240	226	5
		5305-00-719-5240	247	4
		5305-00-719-5240	507	4
77873	3786J	5306-00-358-9309	374	6
		5306-00-358-9309	422	5
		5306-00-358-9309	422	9
		5306-00-358-9309	422	25
15434	3801030	2815-00-791-1448	12	2
15434	3801056	2815-01-165-0765	KITS	21
15434	3801260	3120-01-132-9339	KITS	22
15434	3801261	3120-01-143-9547	KITS	23
15434	3801262	3120-01-144-8882	KITS	24

CROSS REFERENCE INDEXES

PART NUMBER INDEX

CAGE	PART NUMBER	STOCK NUMBER	FIGURE NO	ITEM NO
15434	3801263	3120-01-145-9132	KITS	25
15434	3801264	3120-01-193-7083	KITS	26
15434	3801314	2815-01-159-9538	4	5
15434	3801775	2815-01-218-4995	KITS	28
15434	3801795	2815-00-005-7629	KITS	29
15434	3801826	2815-00-011-7786	KITS	30
15434	3804272	5330-00-133-6237	KITS	27
15434	3823610	4910-00-548-7984	525	5
0B8S3	3824211	5120-00-150-5810	529	1
81336	3850-9-1	2510-01-180-1002	358	11
81336	3850-9-3		358	7
78500	3866-K-557	5340-00-734-6820	155	3
		5340-00-734-6820	161	3
78500	3891T748	3040-00-734-6825	157	4
78500	3892T1190	3020-00-734-6824	154	7
		3020-00-734-6824	160	7
15434	3913994	5330-01-291-6537	66	17
		5330-01-291-6537	92	7
95019	3P136	3040-00-706-1211	418	40
81343	4-060110B	4730-00-011-4627	460	47
81343	4-2 040102B	4730-00-540-2612	46	2
		4730-00-540-2612	48	2
		4730-00-540-2612	52	1
81343	4-2 120102BA	4730-00-277-8750	39	5
		4730-00-277-8750	75	10
		4730-00-277-8750	322	9
81343	4-2 120202BA	4730-00-921-3240	75	1
		4730-00-921-3240	202	3
		4730-00-921-3240	464	1
		4730-00-921-3240	475	13
81343	4-2 120203BA	4730-00-912-9114	39	1
		4730-00-912-9114	75	5
81343	4-4-2 010425BA	4730-00-902-8989	462	28
77873	4-69653	2520-00-741-7091	422	1
77873	4-78176	2520-00-901-9684	149	10
77640	401212	5360-00-795-6975	218	6
1DD64	402235-A1	4320-00-922-4933	112	7
77640	402235A1	4320-00-922-4933	112	3
40342	41X320	4730-00-142-3075	68	1
		4730-00-142-3075	185	15
77873	42-59991		374	4
80244	42-C-14490		280	38
80244	42-C-14854-210	4010-00-290-4352	BULK	1
80244	42-C-14854-210-2		354	20
	8			
			354	30
80244	42-C-15120-205		227	5

CROSS REFERENCE INDEXES

PART NUMBER INDEX

CAGE	PART NUMBER	STOCK NUMBER	FIGURE NO	ITEM NO
			292	27
			369	21
80244	42-C-15120-215		245	6
80244	42-C-16570	4010-00-757-9556	514	3
		4010-00-757-9556	BULK	2
80244	42-C-16570-6		274	15
			275	13
21450	420991	5305-00-042-0991	99	6
80244	421-80-1RC-A	3020-01-221-5614	374	20
		3020-01-221-5614	374	26
21450	423522	5305-00-042-3522	97	4
24617	423561	5305-00-042-3561	266	44
21450	423568	5305-00-042-3568	102	1
		5305-00-042-3568	103	1
21450	423569	5305-00-042-3569	501	3
21450	425346	5306-00-421-9402	311	1
24617	425346	5306-01-203-6305	312	1
21450	425581	5305-00-042-5581	109	7
		5305-00-042-5581	122	28
24617	425598	5305-00-042-5598	46	6
		5305-00-042-5598	48	15
		5305-00-042-5598	52	21
21450	425599	5305-00-042-5599	255	14
24617	425601	5305-00-042-5601	120	32
		5305-00-042-5601	121	28
		5305-00-042-5601	123	27
		5305-00-042-5601	124	25
		5305-00-042-5601	125	19
		5305-00-042-5601	126	30
		5305-00-042-5601	127	28
		5305-00-042-5601	128	31
24617	425603	5305-00-042-5603	125	27
24617	425648	5305-00-042-5648	502	39
24617	425734	5306-01-136-5331	486	28
24617	425841	5306-00-042-5841	438	1
21450	425859	5306-00-042-5859	93	17
		5306-00-042-5859	253	3
24617	425924	5320-01-145-4621	219	6
		5320-01-145-4621	220	6
		5320-01-145-4621	221	6
		5320-01-145-4621	222	7
		5320-01-145-4621	223	6
		5320-01-145-4621	225	7
21450	426687	5325-00-281-8643	431	5
0UCW1	43173		266	16
24617	431938	5306-00-043-1938	28	11
24617	432468		93	11

CROSS REFERENCE INDEXES

PART NUMBER INDEX

CAGE	PART NUMBER	STOCK NUMBER	FIGURE NO	ITEM NO
19207	432613	5340-00-664-0399	93	16
15434	43468	5315-00-758-0366	74	4
94135	43W6335-40	5310-00-274-8710	77	6
72582	442329	4730-00-334-7789	322	10
21450	444004	4730-00-721-9672	197	19
11862	444024	4730-00-480-5620	69	11
24617	444028	4730-00-202-6491	200	18
24617	444058		58	8
21450	444072	4730-00-253-5794	58	11
24617	444114	4730-00-105-2395	186	5
		4730-00-105-2395	187	6
19207	444134	4730-00-088-8666	475	19
21450	444136	4730-00-125-7979	176	3
19207	444166	4730-00-277-5553	325	6
30379	444655	4730-00-044-4655	141	17
		4730-00-044-4655	375	14
		4730-00-044-4655	423	24
21450	444673	4730-01-107-2027	387	13
		4730-01-107-2027	402	8
		4730-01-107-2027	423	27
		4730-01-107-2027	424	21
21450	444679		398	22
73342	444687	4730-00-018-9566	397	17
21450	444688	4730-01-030-4950	398	45
15434	44678	2910-00-858-3522	62	12
		2910-00-858-3522	64	13
57733	44701	4730-00-278-4814	365	24
		4730-00-278-4814	372	14
75833	4487	4730-00-137-4004	20	8
24617	449617	5305-01-478-3387	519	3
01212	450120	5330-01-046-7449	28	12
24617	454342	5305-00-576-2335	460	11
24617	454774	5305-01-478-2767	518	24
73331	4551-04	6220-00-727-3288	107	1
24617	455172	5305-00-696-5291	202	2
24617	456002	5310-01-409-4290	520	5
77873	4652A	3010-00-740-9909	374	3
77873	4748J	3010-01-198-5534	374	5
		3010-01-198-5534	422	12
78385	475005	5310-00-061-0004	460	19
		5310-00-061-0004	461	45
78385	476624	4730-00-701-7737	460	38
		4730-00-701-7737	461	9
15434	4797	3020-00-528-5053	8	9
78385	487283	5310-00-333-7341	460	18
		5310-00-333-7341	461	44
57733	487357	5305-00-576-2335	461	25

CROSS REFERENCE INDEXES

PART NUMBER INDEX

CAGE	PART NUMBER	STOCK NUMBER	FIGURE NO	ITEM NO
78385	488755	5320-00-801-1548	460	10
78385	488756	5310-00-606-8281	460	4
		5310-00-606-8281	461	13
78385	488993	5325-00-543-2902	461	7
78385	489142	5305-00-018-8370	460	22
		5305-00-018-8370	461	6
27996	48B2071	3040-00-512-9223	377	3
56442	4B4H27	2910-00-753-9184	78	2
		2910-00-753-9184	406	16
72447	5-14-29	2520-00-521-4480	150	9
95019	5-15-33	5310-00-582-8816	150	8
95019	5-16-23	5330-00-298-5831	149	6
72447	5-279X	2520-00-388-4197	149	2
72447	5-73-414	5305-01-390-3358	397	31
38597	50-4-18-17-7	5310-00-515-9627	156	7
		5310-00-515-9627	157	8
		5310-00-515-9627	162	7
21450	500097	5330-00-286-8150	374	11
		5330-00-286-8150	423	21
21450	500163	5330-00-178-2191	387	9
21450	500207	5330-00-585-3210	373	13
95019	500357-10	5310-00-177-7749	397	32
72447	500371-2	5310-01-391-2799	397	33
72447	500699-8	5305-01-390-1879	397	35
21450	5011588	5340-00-050-1588	136	5
21450	501461	5331-00-292-0570	381	9
21450	501514	5340-01-136-8387	373	34
21450	506209	5940-00-050-6209	131	6
57733	508A	6685-00-515-3478	76	1
		6685-00-515-3478	523	2
19207	5139123	5310-00-700-7089	156	14
		5310-00-700-7089	162	14
		5310-00-700-7089	206	6
		5310-00-700-7089	208	2
		5310-00-700-7089	246	27
19207	5142723	4730-00-350-9761	147	12
19207	5143782	2520-00-514-3782	146	10
72447	515D	5306-00-174-4202	29	11
19207	5160323	5310-00-209-1761	176	15
19207	5167466	5360-00-516-7466	169	2
19207	5167785	5310-01-088-9298	210	6
19207	5168861	5315-00-054-2688	420	30
39428	5174K5		BULK	32
19207	5186592	5365-00-518-6592	420	17
19207	5186593	5365-01-005-3004	420	16
19207	5196397	4820-00-726-4719	69	10
		4820-00-726-4719	147	8

CROSS REFERENCE INDEXES

PART NUMBER INDEX

CAGE	PART NUMBER	STOCK NUMBER	FIGURE NO	ITEM NO
		4820-00-726-4719	153	2
		4820-00-726-4719	159	1
		4820-00-726-4719	368	38
		4820-00-726-4719	394	12
		4820-00-726-4719	397	6
		4820-00-726-4719	398	30
		4820-00-726-4719	424	11
19207	5214482	5330-00-470-2108	150	7
19207	5214534	5310-00-521-4534	227	12
19207	5214539	5310-00-275-6635	169	28
19207	5214784	5360-00-521-4784	418	50
19207	5226140	2520-00-104-4603	136	18
		2520-00-104-4603	418	22
		2520-00-104-4603	419	22
19207	5226154	5325-00-174-9829	366	6
19207	5228623	4730-00-244-9848	204	15
19207	5238041	9390-00-367-3653	425	3
19207	5277733	5325-01-232-5468	472	13
19207	5277735	5310-01-205-9201	472	12
19207	5277984	5360-00-527-7984	424	2
19207	5277992	5360-00-664-4374	368	47
		5360-00-664-4374	394	5
19207	5282725	2530-00-457-1676	168	7
19207	5287638	5310-00-528-7638	518	5
19207	5294507	5310-00-350-2655	104	6
		5310-00-350-2655	105	8
19207	5298551	5310-00-275-8264	244	15
21439	52C3861-3	4730-00-041-2651	59	6
19207	5310615	5310-00-463-0268	104	17
19207	5323473	5340-00-354-0771	133	15
		5340-00-354-0771	418	30
		5340-00-354-0771	419	29
19207	5323606	5330-00-532-3606	418	65
		5330-00-532-3606	419	50
19207	5329467	5310-00-532-9467	521	6
		5310-00-532-9467	522	4
19207	5331179	5310-00-241-0157	180	13
		5310-00-241-0157	181	6
		5310-00-241-0157	182	14
		5310-00-241-0157	183	11
19207	5340153	4820-00-409-8935	177	2
		4820-00-409-8935	186	9
		4820-00-409-8935	187	9
		4820-00-409-8935	497	8
19207	5381088	5930-00-130-5349	76	3
		5930-00-130-5349	93	12
		5930-00-130-5349	94	4

CROSS REFERENCE INDEXES

PART NUMBER INDEX

CAGE	PART NUMBER	STOCK NUMBER	FIGURE NO	ITEM NO
		5930-00-130-5349	101	2
		5930-00-130-5349	109	3
		5930-00-130-5349	502	11
		5930-00-130-5349	503	23
		5930-00-130-5349	504	30
19207	5416501	5360-00-541-6501	373	35
19207	5416517	5365-00-541-6517	424	1
21450	543852	4820-00-274-3646	466	4
21450	549177	5325-00-619-0843	431	11
21450	549222	5325-00-303-4932	431	9
72447	55-66-19	2520-00-457-3523	136	17
95535	55229	4710-00-424-2694	BULK	34
90005	569020-02	4310-01-094-0791	214	1
79470	56X4	4730-00-278-8948	83	14
27315	56Z233	6220-00-878-7301	108	1
21450	570064		328	12
19207	5700RG		524	KIT
19207	5702826	2520-00-089-3773	139	1
19207	5702838	2940-01-107-9689	KITS	32
19207	5703065	2520-00-971-5016	132	1
19207	5703709	2530-00-244-1315	KITS	33
19207	570402		484	8
19207	5704052	2540-00-200-4249	461	KIT
		2540-00-200-4249	KITS	53
		2540-00-200-4249	KITS	54
19207	5704273	4820-01-093-5785	KITS	34
19207	5704274	2590-00-606-2383	KITS	35
19207	5704275	2815-00-178-0268	1	1
19207	5704278	2520-00-421-7229	KITS	36
19207	5704496	2530-00-152-2465	KITS	37
19207	5704510	2530-01-125-9272	KITS	38
19207	5704519		KITS	61
19207	5704526	2520-01-178-7175	KITS	42
19207	5704533	3020-01-231-9296	KITS	43
19207	5705625	2590-01-354-9441	517	KIT
19207	5705699(KIT)	4910-01-313-4621	134	20
		4910-01-313-4621	142	5
		4910-01-313-4621	145	6
		4910-01-313-4621	156	5
19207	5705700	2530-00-162-1986	167	8
19207	570DS		528	KIT
19207	570GS		529	KIT
19204	572929	5999-00-057-2929	103	11
		5999-00-057-2929	107	6
		5999-00-057-2929	117	32
		5999-00-057-2929	129	11
		5999-00-057-2929	129	61

CROSS REFERENCE INDEXES

PART NUMBER INDEX

CAGE	PART NUMBER	STOCK NUMBER	FIGURE NO	ITEM NO
		5999-00-057-2929	131	2
		5999-00-057-2929	131	8
		5999-00-057-2929	131	19
		5999-00-057-2929	335	5
77873	5732J		422	21
19207	57K0154	2510-01-363-1954	KITS	31
19207	57K0164	2540-01-423-1968	516	KIT
19207	57K0165	2540-01-423-1964	516	KIT
19207	57K0166	2540-01-365-2936	490	KIT
9C234	57K0167	2540-01-365-2937	490	KIT
19207	57K0168	2540-01-368-9848	488	KIT
19207	57K0169	2540-01-369-1392	488	KIT
19207	57K3240	6105-01-461-7073	520	KIT
21450	582826	5330-00-522-8544	319	5
19207	583244	5325-00-282-7435	432	7
21450	586689	5340-00-505-6379	480	10
21450	589931	5315-00-058-9931	394	37
21450	589939	5315-00-058-9939	424	15
19207	589949	5315-00-058-9949	379	6
21450	589965	5315-01-139-6568	373	19
14371	59-001578		243	18
72540	59-001661	4730-01-080-0930	243	7
14371	59-002134	3120-01-079-9882	242	12
14371	59-002147		243	15
14371	59-003128		KITS	44
14371	59-3370 KIT	2510-01-080-6424	243	36
21450	590029	5315-00-059-0029	368	28
21450	592786	4820-00-272-3351	322	1
21450	593416	4030-00-514-4420	292	28
01212	593A-592A	3110-00-689-8250	208	23
		3110-00-689-8250	246	21
21450	594001	5306-00-059-4001	261	14
		5306-00-059-4001	261	22
19207	594119	5305-00-317-3102	136	21
		5305-00-317-3102	210	9
21450	594270	5305-00-531-0339	256	8
34623	5964234		81	11
21450	596800	4820-01-035-7882	471	5
80049	5BAA300060	5330-00-513-1443	KITS	46
11083	5M6214	4730-00-924-7886	18	12
78500	5WCS32-37A	2520-00-734-6802	134	21
		2520-00-734-6802	142	3
		2520-00-734-6802	145	4
		2520-00-734-6802	151	10
		2520-00-734-6802	156	3
		2520-00-734-6802	162	3
		2520-00-734-6802	166	11

CROSS REFERENCE INDEXES

PART NUMBER INDEX

CAGE	PART NUMBER	STOCK NUMBER	FIGURE NO	ITEM NO
78500	5X625	5330-00-740-9312	246	17
81343	6 130109NC	4730-00-057-5555	402	6
81343	6-2 120202BA	4730-00-287-1604	110	7
81343	6-2120202BA	4730-00-287-1604	475	12
81343	6-4 120102BA	4730-00-069-1186	69	15
		4730-00-069-1186	181	15
		4730-00-069-1186	198	21
		4730-00-069-1186	199	4
		4730-00-069-1186	203	3
		4730-00-069-1186	204	16
		4730-00-069-1186	430	8
		4730-00-069-1186	475	18
		4730-00-069-1186	476	25
		4730-00-069-1186	497	7
81343	6-4 120103BA	4730-00-350-9761	175	4
		4730-00-350-9761	375	27
81343	6-4 120203BA	4730-00-278-3832	147	7
		4730-00-278-3832	195	8
81343	6-4-6 120424BA	4730-00-813-7811	195	9
81343	6-6 120101BA	4730-00-278-3213	49	12
		4730-00-278-3213	51	8
		4730-00-278-3213	68	8
		4730-00-278-3213	184	9
		4730-00-278-3213	196	1
		4730-00-278-3213	197	1
		4730-00-278-3213	198	2
		4730-00-278-3213	199	1
		4730-00-278-3213	430	5
81343	6-6 120201BA	4730-00-460-3907	189	5
		4730-00-460-3907	192	8
		4730-00-460-3907	193	9
		4730-00-460-3907	194	10
81343	6-6 120202BA	4730-00-289-0155	176	2
		4730-00-289-0155	180	12
		4730-00-289-0155	181	9
		4730-00-289-0155	182	16
		4730-00-289-0155	183	13
		4730-00-289-0155	186	6
		4730-00-289-0155	203	7
		4730-00-289-0155	497	9
81343	6-6 120302BA(LON G NUT)	4730-00-541-7500	200	3
81343	6-6-2 120425BA	4730-00-782-5461	185	3
		4730-00-782-5461	475	10
81343	6-6-4 120425BA	4730-00-494-6580	185	1
		4730-00-494-6580	195	12
81343	6-6-6 120401BA	4730-00-896-0837	188	5

CROSS REFERENCE INDEXES

PART NUMBER INDEX

CAGE	PART NUMBER	STOCK NUMBER	FIGURE NO	ITEM NO
		4730-00-896-0837	190	5
		4730-00-896-0837	191	5
83259	600-001 1-4	5330-00-171-6600	38	5
15434	60408	5315-00-238-0882	4	27
15434	60575	5365-00-428-6201	4	23
09990	612668	5360-00-934-0089	399	26
19207	6143903	5365-00-614-3903	420	15
15434	61554	4720-00-918-9634	201	51
19207	6156756	5330-00-615-6756	420	26
19207	6156763	2520-00-615-6763	420	53
19207	6156769	5360-00-321-5710	420	7
95019	62-35-35	3040-00-971-5019	134	3
72447	62-438-2	5315-00-033-6003	136	20
95019	62-463-8	5330-00-612-1188	133	25
19207	6210670	2520-00-039-6493	398	37
		2520-00-039-6493	423	13
19207	6210696	5330-00-350-5248	374	12
		5330-00-350-5248	397	19
		5330-00-350-5248	398	40
		5330-00-350-5248	423	12
19207	6210708	3110-00-350-7384	374	13
		3110-00-350-7384	423	20
34623	630754	5360-00-703-6587	217	5
15434	63842	5310-00-134-4169	41	8
57328	65003-S	5310-01-099-2550	277	18
		5310-01-099-2550	289	3
15434	650330		201	28
15434	65274	5330-00-246-0309	6	1
19207	6566675	2590-00-473-6331	356	2
15434	66292	5310-00-197-5304	4	18
15434	67270	5331-00-171-3879	11	8
15434	67684	5310-00-262-2986	92	5
15434	67944	4730-00-097-4236	20	4
15434	67946	5365-00-197-9327	22	6
		5365-00-197-9327	25	8
		5365-00-197-9327	74	6
15434	67963	5330-00-171-7267	4	30
15434	68061-A	5331-00-970-3461	33	2
15434	68061A	5331-00-970-3461	74	3
15434	68178-1	5310-00-393-6475	74	7
15434	68192-A		11	9
15434	68192-B		11	9
15434	68192-C		11	9
15434	68193	5340-00-404-2944	12	5
15434	68210	5330-00-328-8656	24	9
15434	68226-1	3120-00-882-7960	11	4
15434	68274	5360-00-664-5343	19	8

CROSS REFERENCE INDEXES

PART NUMBER INDEX

CAGE	PART NUMBER	STOCK NUMBER	FIGURE NO	ITEM NO
15434	68445	5315-00-281-7610	4	29
15434	68513	5315-00-041-0916	14	9
15434	68562	4730-00-349-9092	17	4
15434	68585	5315-00-014-1195	4	11
15434	68586	3120-00-661-6646	19	11
		3120-00-661-6646	19	17
		3120-00-661-6646	19	24
15434	68588	3020-00-353-9384	19	13
30327	68FL3-4X1-2	4730-00-203-3480	20	18
9F512	691-10014	5330-00-252-8888	34	14
15434	69215	2910-00-506-5720	74	5
15434	69324	5310-01-112-4307	31	3
		5310-01-112-4307	201	66
15434	69519	5315-00-475-2574	19	12
09990	695368	4820-01-145-9140	399	27
15434	69699	5310-00-962-5610	5	8
15434	69736	5305-00-339-1415	14	17
15434	69960	5305-00-795-9341	19	34
15434	69962	5365-00-695-1247	22	5
15434	69969	4720-00-607-7652	24	2
30327	69FL3-4	4730-00-428-5631	20	6
77873	6A7027		150	14
77873	6D-4005		422	19
04055	6TLFP	6140-01-431-1172	113	26
61465	6Y1127SA	3130-00-227-4054	374	1
60038	7000-80	3110-00-100-3119	419	20
95097	70000-362	5315-00-298-1498	151	13
19207	7000259	5360-00-606-3047	136	3
21450	700078	3110-00-144-8518	418	41
60038	700080	3110-00-100-3119	418	20
		3110-00-100-3119	423	40
21450	700081	3110-00-554-5302	374	10
		3110-00-554-5302	397	4
		3110-00-554-5302	423	1
21450	700287	3110-00-554-3929	368	61
		3110-00-554-3929	394	35
19207	7003615	4820-00-509-3036	375	13
24617	700389	3110-00-554-5719	421	6
21450	700536	3110-00-554-3184	394	30
19207	7005421	5330-00-700-5421	261	35
19207	7005602		432	6
19207	7005603		432	6
19207	7005638	2510-00-036-0298	432	4
19207	7005798	2540-00-891-7830	432	4
19207	7007127	5310-00-700-7127	245	9
15434	70089-1	5330-00-537-2382	86	9
19207	7010267	4910-00-627-7043	528	4

CROSS REFERENCE INDEXES

PART NUMBER INDEX

CAGE	PART NUMBER	STOCK NUMBER	FIGURE NO	ITEM NO
19207	7012871		108	4
19207	7017002	5306-00-446-8762	246	10
19207	7017190	3040-00-745-7685	368	12
19207	7017195	2520-00-860-7340	368	10
19207	7017309	1560-01-186-1663	323	13
19207	7017450		309	13
19207	7018109	5975-00-414-6466	309	8
		5975-00-414-6466	310	8
19207	7022892	5315-00-158-4486	428	16
19207	7026693	5365-00-422-2010	47	12
		5365-00-422-2010	54	7
		5365-00-422-2010	57	17
		5365-00-422-2010	182	6
		5365-00-422-2010	182	12
		5365-00-422-2010	183	8
19207	7028985-1	5340-01-309-7232	29	21
15434	70295	4730-00-011-3175	201	53
21450	703077	3110-00-100-4223	246	29
21450	703189	3110-00-100-4177	156	16
72210	7034622		211	3
19207	7034623		211	5
19207	7034624		211	6
19207	7034634		211	4
19207	7035447	5340-00-264-7182	311	12
		5340-00-264-7182	312	12
		5340-00-264-7182	319	10
78385	703546	5340-01-236-5101	460	17
		5340-01-236-5101	461	42
78385	703547		460	16
			461	43
78385	704181	2540-01-168-9482	460	27
		2540-01-168-9482	461	35
78385	704190	5310-01-137-6801	460	28
		5310-01-137-6801	461	34
78385	704192		460	30
78385	704225 XA	2540-00-216-5722	460	46
78385	704363	4710-01-163-2805	460	36
		4710-01-163-2805	461	10
19207	7044096	3120-01-179-5936	300	1
15434	70441	5330-00-508-0411	85	6
19207	7044253	5360-00-704-4253	230	5
78385	704501	9905-01-017-4748	460	9
19207	7045151	5340-00-445-4561	304	3
78385	704678	5310-01-164-1023	460	29
		5310-01-164-1023	461	33
19207	7047097	2510-00-679-1420	303	22
19207	7047098	2510-00-679-1733	303	20

CROSS REFERENCE INDEXES

PART NUMBER INDEX

CAGE	PART NUMBER	STOCK NUMBER	FIGURE NO	ITEM NO
24617	705022	3110-01-219-2465	420	28
78385	705032	5305-01-066-3431	461	38
78385	705068	5310-01-057-3098	460	35
78385	705117	5305-01-136-8734	460	26
		5305-01-136-8734	461	36
78385	705237	5310-01-063-8522	460	34
78385	705267	5975-01-288-6594	461	19
19207	7053776	7690-00-489-8322	450	3
15434	70550	2815-01-124-0232	10	11
		2815-01-124-0232	27	16
78385	705587		461	28
19207	7056633	5970-00-433-9294	113	6
		5970-00-433-9294	117	21
		5970-00-433-9294	118	20
19207	7056634	5970-00-705-6634	118	15
19207	7056635	5970-00-705-6635	118	23
19207	7056640	5970-01-174-9449	91	6
		5970-01-174-9449	113	14
		5970-01-174-9449	113	20
		5970-01-174-9449	113	24
19207	7056701	5940-00-705-6701	331	8
19207	7056704	5940-00-503-6181	118	19
19207	7056708	5940-00-705-6708	118	14
19207	7056711	5940-00-705-6711	117	36
		5940-00-705-6711	120	12
		5940-00-705-6711	121	12
		5940-00-705-6711	122	12
		5940-00-705-6711	123	12
		5940-00-705-6711	124	12
		5940-00-705-6711	125	9
		5940-00-705-6711	126	12
		5940-00-705-6711	127	12
		5940-00-705-6711	128	12
19207	7056715	5940-00-705-6715	117	30
19207	7058194	5365-00-138-4616	176	14
19207	7058965	5310-00-705-8965	435	5
19207	7059240	5330-00-414-6754	346	8
19207	7059241	5340-00-419-5866	328	6
19207	7059245	6150-00-426-0766	346	11
78385	705930	5310-01-287-8726	461	21
78385	705944		461	30
19207	7059449	5340-00-408-2431	42	4
		5340-00-408-2431	43	6
		5340-00-408-2431	44	5
		5340-00-408-2431	45	6
19207	7059459	5340-00-158-3890	118	13
		5340-00-158-3890	120	17

CROSS REFERENCE INDEXES

PART NUMBER INDEX

CAGE	PART NUMBER	STOCK NUMBER	FIGURE NO	ITEM NO
		5340-00-158-3890	121	17
		5340-00-158-3890	124	17
		5340-00-158-3890	125	13
		5340-00-158-3890	128	17
19207	7059460	5340-00-489-8349	47	10
		5340-00-489-8349	49	20
19207	7059460-3	5340-00-243-3599	54	6
19207	7059460-4	5340-01-207-0377	476	36
19207	7059461	5340-00-176-0868	94	7
		5340-00-176-0868	101	4
		5340-00-176-0868	502	8
		5340-00-176-0868	503	20
		5340-00-176-0868	504	26
19207	7059462	9905-00-252-5586	454	15
		9905-00-252-5586	454	16
19207	7060039	5940-01-121-4280	112	9
19207	7060040	6150-01-114-3697	112	10
19207	7060041	5970-01-121-6587	112	8
78385	706015	9905-01-283-7937	461	24
78385	706025	7690-01-283-7938	460	51
78385	706041	2540-01-290-0715	461	26
78385	706049		460	31
			461	32
78385	706062		461	31
78385	706063		461	39
78385	706070	5940-01-292-6907	461	3
19207	7061088	4030-00-594-0475	280	39
19207	7061093	2540-00-592-1823	279	21
		2540-00-592-1823	281	7
		2540-00-592-1823	283	17
		2540-00-592-1823	283	41
		2540-00-592-1823	492	11
19207	7061094	2540-00-521-6179	279	28
		2540-00-521-6179	281	8
		2540-00-521-6179	283	18
		2540-00-521-6179	283	42
19207	7061160	2520-00-706-1160	418	19
		2520-00-706-1160	419	19
19207	7061194		418	48
19207	7061210	2520-00-706-1210	418	38
19207	7061265	2520-00-706-1265	418	21
		2520-00-706-1265	419	21
19207	7061268	3040-00-706-1268	418	47
19207	7061269	2520-00-706-1269	419	38
19207	7061270	5330-00-706-1270	418	52
		5330-00-706-1270	419	39
19207	7061271	5330-00-559-8733	418	43

CROSS REFERENCE INDEXES

PART NUMBER INDEX

CAGE	PART NUMBER	STOCK NUMBER	FIGURE NO	ITEM NO
19207	7061272	5330-01-143-1211	418	28
		5330-01-143-1211	419	28
19207	7061273		418	59
			419	44
19207	7061274	2520-00-706-1274	418	54
19207	7061276	5325-00-706-1276	418	53
19207	7061277	5325-01-125-6136	418	42
19207	7061278	9390-00-706-1278	418	25
		9390-00-706-1278	419	25
19207	7061280	5325-00-706-1280	418	39
19207	7061281	5310-00-706-1281	418	7
		5310-00-706-1281	419	7
19207	7061282	2540-00-622-3948	267	13
19207	7061291	2540-00-737-3311	267	2
19207	7061295	2540-00-622-7743	267	7
19207	7061296	3040-00-627-5992	267	19
78385	706131	5310-01-287-6543	460	21
		5310-01-287-6543	461	47
15434	70624	5331-00-506-4874	86	3
19207	7064151	2540-00-351-0145	490	4
		2540-00-351-0145	492	3
		2540-00-351-0145	516	4
		2510-00-119-3903	278	11
19207	7064165	2510-00-119-3903	280	37
		2510-00-119-3903	282	3
		2510-00-119-3903	286	9
		5340-01-330-2622	278	8
19207	7064246	5340-01-330-2622	278	12
		5340-01-330-2622	280	11
		5340-01-330-2622	280	26
		5340-01-330-2622	280	30
		5340-01-330-2622	282	4
		5340-01-330-2622	282	15
		5340-00-321-6375	166	25
		5310-00-333-7519	166	24
19207	7064466	5305-00-206-0932	166	28
19207	7064469	5315-00-316-0992	166	20
19207	7064470	2590-01-168-1489	509	2
19207	7064504	3120-00-509-8270	391	12
19207	7064597	2815-00-772-9434	4	24
15434	70653	4030-00-706-5553	370	22
19207	7065553	5340-01-122-8002	8	14
15434	70657	3040-00-706-5891	522	10
19207	7065891	4820-00-595-2761	200	20
19207	7066008	2520-00-421-3917	423	19
19207	7066084	3110-00-100-0799	420	27
21450	706634		373	27
19207	7066437			

CROSS REFERENCE INDEXES

PART NUMBER INDEX

CAGE	PART NUMBER	STOCK NUMBER	FIGURE NO	ITEM NO
15434	70700	5360-00-597-4570	71	3
		5360-00-597-4570	72	2
		5360-00-597-4570	73	3
15434	70705	5330-00-562-1176	62	13
		5330-00-562-1176	64	14
		5330-00-562-1176	65	37
15434	70713	5340-00-898-1497	62	15
15434	70715	5310-00-507-3259	62	3
		5310-00-507-3259	64	3
15434	70716	5305-00-506-5722	62	7
		5305-00-506-5722	64	7
15434	70717	5365-00-507-3260	62	16
		5365-00-507-3260	64	16
15434	70717A	5365-00-507-3261	62	16
		5365-00-507-3261	64	16
15434	70717B	5365-00-507-3262	62	16
		5365-00-507-3262	64	16
19207	7071882	4030-00-262-3152	396	2
19207	7074517	4030-00-158-2409	362	30
		4030-00-158-2409	363	25
		4030-00-158-2409	367	14
21450	707640	3110-00-158-6011	157	1
		3110-00-158-6011	163	1
15434	70772	5305-00-477-6769	41	2
21450	707728	3110-00-227-3245	364	20
15434	70775		73	5
15434	70778	5360-00-698-7100	65	31
15434	70790	5306-00-485-0790	35	6
15434	70798	5340-00-572-8042	65	32
15434	70802	4730-01-126-9755	74	10
15434	70811	5310-00-550-8124	65	35
15434	70811-A	5365-00-550-8125	65	35
15434	70811-B	5365-00-550-8127	65	35
15434	70813	5305-00-899-8054	65	15
15434	70820	2990-00-567-4367	65	30
15434	70834	2910-00-773-2108	65	16
15434	70836		65	36
19207	7084716	2510-00-470-2090	320	23
19207	7084724	5340-01-208-8080	320	9
19207	7084725	5340-00-799-2218	303	3
19207	7084726	2510-00-470-2091	320	2
19207	7084729	5306-01-183-5954	319	14
19207	7084730	5340-00-419-9474	320	20
19207	7084734-1		327	22
19207	7084738	2590-00-471-5343	319	12
		2590-00-471-5343	319	27
19207	7084744	9540-00-231-0197	304	5

CROSS REFERENCE INDEXES

PART NUMBER INDEX

CAGE	PART NUMBER	STOCK NUMBER	FIGURE NO	ITEM NO
19207	7084769	2510-01-204-7704	295	13
19207	7084770	5340-01-178-3734	295	12
19207	7084771	3040-01-178-7087	295	4
19207	7084772	5365-00-421-9697	292	11
		5365-00-421-9697	295	16
19207	7084792	2510-01-024-3618	300	18
		2510-01-024-3618	313	25
19207	7084793	2510-01-024-3619	300	16
		2510-01-024-3619	313	27
19207	7084794	2510-01-022-2580	300	17
		2510-01-022-2580	313	24
19207	7084799	5340-00-238-5606	314	14
		5340-00-238-5606	340	20
19207	7084799-1		315	14
19207	7084828	2540-00-231-0200	296	32
		2540-00-231-0200	297	31
		2540-00-231-0200	298	32
		2540-00-231-0200	299	37
19207	7084840	2590-00-405-9771	296	26
		2590-00-405-9771	297	24
19207	7084860	5342-00-231-0216	296	25
		5342-00-231-0216	297	23
19207	7084861	5340-00-419-9464	296	30
		5340-00-419-9464	297	29
		5340-00-419-9464	298	36
		5340-00-419-9464	299	39
19207	7084876	5365-00-231-7440	304	9
		5365-00-231-7440	305	8
19207	7084881	2510-00-234-3258	311	2
		2510-00-234-3258	311	22
		2510-00-234-3258	312	2
		2510-00-234-3258	312	22
19207	7084882	2510-00-234-3259	311	2
		2510-00-234-3259	311	22
		2510-00-234-3259	312	2
		2510-00-234-3259	312	22
19207	7084886-139		309	20
			310	18
19207	7084887		309	15
19207	7084888		309	15
19207	7084889		309	28
			310	26
19207	7084890		309	28
			310	26
19207	7084891-139		309	20
			310	18
19207	7084892	5340-01-191-0596	309	27

CROSS REFERENCE INDEXES

PART NUMBER INDEX

CAGE	PART NUMBER	STOCK NUMBER	FIGURE NO	ITEM NO
		5340-01-191-0596	310	25
19207	7084893	5340-01-052-9022	311	26
		5340-01-052-9022	312	26
19207	7084894	5340-01-052-9023	311	14
		5340-01-052-9023	312	14
19207	7084895	5340-01-052-9024	311	5
		5340-01-052-9024	312	5
19207	7084896	5340-00-421-9696	309	18
		5340-00-421-9696	310	16
		5340-00-421-9696	312	4
19207	7084897		327	15
19207	7084898		327	15
19207	7084912	2510-00-417-2634	327	4
19207	7084913-1		327	23
19207	7084919	2510-01-200-3160	327	16
19207	7084920	2510-01-200-3159	327	16
19207	7084928		326	18
19207	7084938	5342-00-405-1922	326	1
19207	7084939	2510-01-163-9752	326	7
19207	7084941		326	23
19207	7084942	5340-01-163-9912	326	5
19207	7084947	5340-01-163-9753	326	12
19207	7084948	5305-00-445-7237	326	9
19207	7084949	2510-00-159-8822	324	16
19207	7084952	2590-01-180-8571	323	8
19207	7084955	2590-01-181-0310	316	33
19207	7084956	2590-01-180-1092	316	7
19207	7084957	2590-01-181-6059	316	7
19207	7084958	2590-01-179-5802	316	9
19207	7084960	2590-01-181-0309	307	12
		2590-01-181-0309	308	12
19207	7084961	2510-00-425-0512	306	14
19207	7084969	3020-00-421-7240	306	2
19207	7084984	5340-01-186-3505	295	12
19207	7084985	2510-01-178-7086	295	4
19207	7084987	5340-00-158-3877	319	13
19207	7084988	5340-00-041-3126	295	9
19207	7084989	5340-00-107-7769	314	19
		5340-00-107-7769	315	19
19207	7084990	5340-00-158-4077	296	5
		5340-00-158-4077	298	20
		5340-00-158-4077	299	23
19207	7084991	5340-00-482-3783	327	19
19207	7084995		327	13
19207	7084997	5340-00-679-1494	311	17
		5340-00-679-1494	312	17
		5340-00-679-1494	312	25

CROSS REFERENCE INDEXES

PART NUMBER INDEX

CAGE	PART NUMBER	STOCK NUMBER	FIGURE NO	ITEM NO
19207	7085313		474	5
19207	7085327		474	9
19207	7085335		474	10
19207	7085349	9905-00-124-1304	474	7
19207	7085352	5330-00-040-1968	474	13
19207	7085354	5310-00-191-4167	474	36
19207	7085367	5310-00-493-3986	474	33
19207	7085368	2510-00-878-3487	474	14
19207	7085369		474	28
19207	7085375	2510-00-027-2064	474	16
19207	7085378	2510-01-173-0077	474	26
19207	7085379	2510-01-114-7416	474	27
19207	7085380	9340-00-412-5357	474	20
19207	7085394	5310-00-410-2989	474	17
19207	7085395	2510-00-455-5825	474	24
19207	7085396	2510-00-420-5045	474	23
19207	7085397	2540-00-420-5046	474	25
19207	7085398	5340-00-420-5047	474	18
19207	7085399	5330-00-174-8634	474	21
19207	7106057		486	9
19207	7106058		486	11
21450	712148	3110-00-195-0460	162	26
78500	712148	3110-00-195-0460	156	26
21450	712627	3110-00-100-5825	157	13
		3110-00-100-5825	163	13
21450	712699	3110-00-100-4216	154	2
24617	713421	3110-00-183-6723	418	2
21450	713536	3110-00-100-5355	156	21
		3110-00-100-5355	162	21
34623	714038	3110-01-067-1432	398	28
21450	714042	3110-00-554-3411	387	10
21450	714248	3110-00-555-7227	418	64
		3110-00-555-7227	419	49
78385	718768-23	5331-00-089-0998	460	39
		5331-00-089-0998	461	51
78385	719675	5305-00-403-5130	460	2
		5305-00-403-5130	461	18
19207	7207919	5310-00-275-9460	167	17
73331	7261917	6220-00-577-3435	107	1
19207	7264749	2540-00-287-2571	298	11
		2540-00-287-2571	299	11
		2540-00-287-2571	314	11
		2540-00-287-2571	315	11
02413	7310	3110-00-155-6742	142	14
19207	7320642	5340-00-732-0642	108	5
19207	7320711	5340-00-693-4175	105	3
71183	7321	5975-01-044-5419	348	5

CROSS REFERENCE INDEXES

PART NUMBER INDEX

CAGE	PART NUMBER	STOCK NUMBER	FIGURE NO	ITEM NO
19207	7326126	5365-00-732-6126	153	8
		5365-00-732-6126	159	4
19207	7331003	5310-00-595-9659	234	9
		5310-00-595-9659	235	9
		5310-00-595-9659	236	1
		5310-00-595-9659	237	8
19207	7331422		435	8
19207	7334972	3040-00-134-4696	133	24
19207	7335027	2520-00-657-4529	366	13
19207	7335046	5340-00-417-2623	406	5
19207	7335047	2590-00-417-2620	406	4
19207	7335048	2590-00-417-2754	406	8
19207	7335049	5360-00-495-6499	406	7
19207	7335537	5330-00-133-6238	137	6
19207	7335538	5310-01-120-1443	137	4
19207	7335539		137	13
19207	7336049	5940-00-150-4396	347	4
19207	7336056	5930-00-174-6224	345	2
19207	7336058	5305-00-421-3986	324	27
19207	7337065		425	2
19207	7338409	2530-00-270-3878	181	5
		2530-00-270-3878	196	15
		2530-00-270-3878	197	9
		2530-00-270-3878	198	12
		2530-00-270-3878	199	12
19207	7339964	5315-01-108-7340	245	7
19207	7339966-1	5315-01-206-2239	245	4
19207	7339982	4730-00-421-3924	180	14
		4730-00-421-3924	181	8
		4730-00-421-3924	182	11
		4730-00-421-3924	183	9
19207	7339986	4730-00-248-5977	176	16
19207	7339999		428	20
19207	7340004	5995-00-222-9007	129	46
19207	7340010	2590-00-159-8937	129	10
19207	7340011	6150-00-184-9719	129	18
19207	7340012	6150-00-222-8984	129	60
19207	7346730	3040-00-734-6730	136	7
19207	7346731	3040-00-734-6731	136	6
19207	7346732	5360-00-734-6732	136	19
19207	7346734	3040-00-734-6734	136	13
19207	7346735	2520-00-734-6735	136	12
19207	7346737	5315-00-033-6003	138	7
19207	7346738	5325-00-734-6738	134	1
19207	7346740	3020-00-734-6740	134	17
19207	7346741	3040-00-734-6741	134	15
19207	7346742	2520-00-734-6742	29	13

CROSS REFERENCE INDEXES

PART NUMBER INDEX

CAGE	PART NUMBER	STOCK NUMBER	FIGURE NO	ITEM NO
19207	7346744	5315-00-292-4731	134	9
19207	7346746	3120-00-090-5968	134	7
19207	7346748	3020-00-734-6748	134	14
19207	7346749	5365-00-734-6749	135	7
19207	7346750	3040-00-734-6750	135	14
19207	7346751	5365-00-734-6751	141	6
19207	7346755	3020-00-734-6755	142	11
19207	7346756	3040-00-734-6756	146	13
19207	7346757	2520-00-734-6757	141	12
19207	7346758	3110-00-734-6758	143	14
19207	7346759	3110-00-734-6759	141	7
19207	7346760	5340-00-734-6760	141	3
19207	7346761	5340-00-232-6122	143	20
19207	7346764	3020-00-734-6764	145	21
19207	7346765	3020-00-734-6765	144	7
19207	7346766	3020-00-033-6017	144	10
19207	7346767	3020-00-734-6767	144	4
19207	7346768	3020-00-734-6768	145	24
19207	7346769	3020-00-734-6769	145	22
19207	7346771	2520-00-734-6771	145	19
19207	7346772	3040-00-734-6772	144	8
19207	7346774	5306-00-734-6774	146	7
19207	7346775	5330-00-734-6775	KITS	45
19207	7346776	3020-00-294-6770	135	8
19207	7346779	5310-00-734-6779	135	12
19207	7346784	5325-00-286-4437	134	6
19207	7346786	5365-00-734-6786	135	2
19207	7346787	5325-00-734-6787	134	12
19207	7346803	3040-00-734-6803	146	29
19207	7346812	5365-00-427-2282	158	36
19207	7346813	5310-00-274-7721	154	17
		5310-00-274-7721	158	38
		5310-00-274-7721	160	17
19207	7346814	5330-00-734-6814	154	15
		5330-00-734-6814	160	15
19207	7346815	2530-00-734-6815	158	27
19207	7346816-1	2530-00-006-7469	158	27
19207	7346817	5306-00-734-6817	155	12
		5306-00-734-6817	161	12
19207	7346818	5365-00-734-6818	154	1
		5365-00-734-6818	160	1
19207	7346819	2530-00-734-6819	155	13
		2530-00-734-6819	161	13
19207	7346822	5306-00-734-6822	154	13
		5306-00-734-6822	160	13
19207	7346825	3040-00-734-6825	163	4
19207	7346877	3110-00-734-6877	157	9

CROSS REFERENCE INDEXES

PART NUMBER INDEX

CAGE	PART NUMBER	STOCK NUMBER	FIGURE NO	ITEM NO
		3110-00-734-6877	163	9
19207	7346878		157	5
			163	5
19207	7346879		157	5
			163	5
19207	7346880		157	5
			163	5
19207	7346882	5310-00-033-6012	157	2
		5310-00-033-6012	163	2
19207	7346883	3120-00-734-6883	155	6
		3120-00-734-6883	161	6
19207	7346886		156	17
			162	17
19207	7346888		156	19
			162	19
19207	7346889		156	19
			162	19
19207	7346890		156	19
			162	19
19207	7346892	3040-00-734-6892	156	25
		3040-00-734-6892	162	25
19207	7346893	5310-00-282-5661	156	2
		5310-00-282-5661	162	2
19207	7346894	3120-00-662-3370	156	27
		3120-00-662-3370	162	27
19207	7346895	3110-00-734-6895	156	29
		3110-00-734-6895	162	29
19207	7346896		156	28
			162	28
19207	7346897	3040-00-734-6897	156	8
		3040-00-734-6897	162	8
19207	7346899	5330-00-734-6899	155	16
		5330-00-734-6899	161	16
19207	7346900	5307-00-734-6900	158	30
19207	7346953	3040-00-734-6953	248	10
19207	7346954	5340-00-734-6954	248	11
19207	7346956	5306-00-272-3747	248	1
19207	7346959	2520-00-734-6959	KITS	47
19207	7346960	2520-00-734-6960	159	7
19207	7346962	2510-00-191-8172	246	14
19207	7346971	2530-00-734-6971	158	12
19207	7346972	3120-00-288-1889	158	13
19207	7346974	5340-00-734-6974	158	21
19207	7346975	2520-00-734-6975	158	18
19207	7346977	2530-00-734-6977	158	23
19207	7346978	2530-00-734-6978	158	23
19207	7346980	5307-00-734-6980	158	8

CROSS REFERENCE INDEXES

PART NUMBER INDEX

CAGE	PART NUMBER	STOCK NUMBER	FIGURE NO	ITEM NO
19207	7346982	2530-00-734-6982	158	2
19207	7346983	3120-00-537-0614	158	4
19207	7346984	2520-00-734-6984	158	5
19207	7346985	2520-00-734-6985	158	5
19207	7346986	5310-00-033-6007	158	34
19207	7347548	2520-00-734-7548	161	5
19207	7347567	5355-00-374-1703	138	2
19207	7347587	2520-00-734-7587	134	13
19207	7347588	2520-00-734-7588	134	5
19207	7347590	5330-00-734-7590	138	26
19207	7347591	5330-00-734-7591	133	7
19207	7347592	5330-01-097-8248	133	26
19207	7347593	5330-00-457-3453	133	13
19207	7347594	5315-00-033-6002	136	10
19207	7347598	2520-00-734-7598	136	16
19207	7347599	2520-00-734-7599	136	14
19207	7347712	3020-00-734-7712	135	16
19207	7347713	5340-00-734-7713	133	12
19207	7347714	3040-00-734-7714	135	10
19207	7347715	5315-00-457-0447	136	15
15434	7348-2	2815-00-362-1780	14	11
19207	7348101	2520-00-734-8101	152	9
19207	7348743	2520-00-734-8743	29	17
19207	7348744	2520-00-734-8744	29	34
19207	7348746	3040-00-734-8746	29	33
19207	7348748	5340-00-734-8748	29	5
19207	7348769	3040-00-734-8769	133	2
19207	7348896	5330-00-446-8651	211	10
19207	7349426	5340-00-248-9365	425	18
19207	7349525	4730-01-121-9880	376	4
19207	7349606	2520-00-734-9606	420	58
19207	7349695	2520-00-457-6660	149	7
19207	7351016	2530-00-040-2218	210	3
19207	7351272	5330-00-735-1272	112	12
19207	7351285	5340-00-409-4008	220	19
19207	7351289	5310-00-281-2180	261	4
19207	7354276	2540-00-570-1443	474	KIT
19207	7355520	5940-00-735-5520	91	8
		5940-00-735-5520	113	16
19207	7357965	4030-01-173-0079	484	21
19207	7358098	5315-00-290-1349	354	22
19207	7358621	6210-00-337-7345	95	4
19207	7358622	6210-00-299-5564	74	14
		6210-00-299-5564	95	11
19207	7358623	5340-00-119-3900	74	18
19207	7358624	5975-00-588-0387	74	20
19207	7358625	5310-00-197-4508	74	19

CROSS REFERENCE INDEXES

PART NUMBER INDEX

CAGE	PART NUMBER	STOCK NUMBER	FIGURE NO	ITEM NO
19207	7358626	5330-00-297-6329	74	15
19207	7363002	5995-00-177-8220	97	6
19207	7363003-1	6150-01-093-4262	129	5
19207	7363004-1	6150-01-082-3818	121	31
		6150-01-082-3818	129	32
19207	7363005-1	6150-01-130-8102	121	38
		6150-01-130-8102	129	37
19207	7363006	5935-00-222-8987	129	23
19207	7363008	2590-01-067-1742	119	16
19207	7364214	4730-00-278-4822	58	9
19207	7368415	4730-00-736-8415	203	10
		4730-00-736-8415	497	12
19207	7368416	5330-00-736-8416	382	22
		5330-00-736-8416	427	23
		5330-00-736-8416	429	22
19207	7368622	2510-00-736-8622	260	3
19207	7368623	2510-00-409-3993	260	5
19207	7368624	5340-01-082-3596	260	6
19207	7368625	5340-01-104-7400	260	4
19207	7368683	3040-00-736-8683	166	22
19207	7369959	2530-00-040-2229	211	9
19207	7370134	5315-00-737-0134	279	43
		5315-00-737-0134	280	7
		5315-00-737-0134	283	35
19207	7370149	2590-00-622-7757	279	26
		2590-00-622-7757	283	15
19207	7370250	2510-00-403-0917	265	1
19207	7370252	2510-00-403-0916	265	4
19207	7370254	2510-00-403-0915	265	3
19207	7370383	2540-00-591-1108	281	1
19207	7370384	2510-00-106-2200	279	33
		2510-00-106-2200	281	39
		2510-00-106-2200	283	26
19207	7370394	2540-00-293-4730	490	2
		2540-00-293-4730	516	2
19207	7371886	5310-00-264-4083	261	6
19207	7372083	5305-00-569-8909	254	14
19207	7372590	5310-00-737-2590	145	13
19207	7372701	4730-00-737-2701	435	13
19207	7372704	5305-00-165-8252	435	6
19207	7372705	5330-00-483-2408	436	14
		5330-00-483-2408	437	12
19207	7372711	2510-00-737-2711	432	8
19207	7372712	2510-00-737-2712	432	8
19207	7372713	4710-00-737-2713	432	17
19207	7372716	2590-00-693-0589	432	16
19207	7372718	2510-00-693-0591	432	12

CROSS REFERENCE INDEXES

PART NUMBER INDEX

CAGE	PART NUMBER	STOCK NUMBER	FIGURE NO	ITEM NO
19207	7372719	2510-00-693-0592	432	12
19207	7372720	5330-00-737-2720	432	14
19207	7372721	5330-01-060-0992	432	14
19207	7372722	5330-00-737-2722	432	15
19207	7372739	2510-00-737-2739	252	29
19207	7372767	2510-00-737-2767	254	3
19207	7372781	2510-00-737-2781	488	6
19207	7372788	5340-00-737-2788	279	41
		5340-00-737-2788	281	46
		5340-00-737-2788	283	31
		5340-00-737-2788	492	20
19207	7372790	2540-00-737-2790	279	20
		2540-00-737-2790	281	11
		2540-00-737-2790	283	23
		2540-00-737-2790	283	44
19207	7372792	5360-00-737-2792	276	8
		5360-00-737-2792	277	6
		5360-00-737-2792	289	17
		5360-00-737-2792	290	14
19207	7372793	5360-00-737-2793	276	9
		5360-00-737-2793	277	7
		5360-00-737-2793	289	16
		5360-00-737-2793	290	13
19207	7373115	3120-00-737-3115	418	6
		3120-00-737-3115	419	6
19207	7373206	5340-00-664-9863	276	12
19207	7373207	5340-00-152-0755	276	5
19207	7373224	5315-00-737-3224	29	20
		5315-00-737-3224	426	25
19207	7373234	5340-00-692-6060	426	24
19207	7373253	5310-00-737-3253	169	35
19207	7373276	2540-00-737-3276	256	7
19207	7373277	2540-00-737-3277	256	7
19207	7373279	5305-01-104-9019	255	3
		5305-01-104-9019	476	10
56442	7373283	5340-00-737-3283	256	21
19207	7373284	5340-00-737-3284	256	30
19207	7373286	2540-00-737-3286	256	6
19207	7373287	2510-00-737-3287	256	5
19207	7373289	2540-00-693-0602	256	10
19207	7373290	2540-00-693-0603	256	10
19207	7373291-1	5330-01-106-4443	296	35
19207	7373291-3	5330-00-152-3217	301	6
		5330-00-152-3217	307	18
		5330-00-152-3217	308	18
		5330-00-152-3217	316	12
19207	7373293	2510-00-737-3293	256	29

CROSS REFERENCE INDEXES

PART NUMBER INDEX

CAGE	PART NUMBER	STOCK NUMBER	FIGURE NO	ITEM NO
5U403	7373294	2510-00-737-3294	256	29
19207	7373295	2510-00-737-3295	257	3
19207	7373296	2540-00-737-3296	257	8
19207	7373297	2540-00-737-3297	257	8
19207	7373298	2540-00-737-3298	256	1
19207	7373299	5340-00-693-0604	256	18
19207	7373300	9390-00-737-3300	257	2
19207	7373301	9390-00-737-3301	257	6
19207	7373302	5340-00-737-3302	255	4
19207	7373304	2540-00-737-3304	256	24
11303	7373312	2540-00-737-3312	267	15
19207	7373314	5315-00-696-0262	267	5
19207	7373318	5306-01-104-8389	260	13
19207	7373319	5307-00-206-8510	260	12
19207	7373321	5340-00-696-0264	260	8
19207	7373322	5340-00-696-0265	260	8
19207	7373324	2510-00-693-0608	261	15
19207	7373325	5330-00-737-3325	261	34
19207	7373326	2510-00-737-3326	261	13
19207	7373327	2540-00-693-0609	261	1
19207	7373331	2510-00-737-3331	261	8
19207	7373332	5330-01-121-9886	261	16
19207	7373333	9390-00-599-6405	261	16
19207	7373334	9390-01-120-9864	261	18
19207	7373335-XA	5310-00-737-3335	260	10
19207	7373336	2510-00-693-0610	261	19
19207	7373338		260	9
19207	7373339	5330-00-693-0611	268	5
19207	7373340	2540-00-737-3340	268	4
19207	7374809	5305-00-350-1210	261	7
19207	7375246	5330-00-040-2234	143	8
19207	7375249	4730-00-737-5249	143	18
19207	7375251	3120-00-737-5251	144	3
19207	7375253	5365-00-033-6014	142	7
19207	7375254	5310-00-033-6015	142	15
19207	7375255	3120-00-394-3021	145	16
19207	7375257	5310-00-737-5257	145	15
19207	7375258	5365-00-737-5258	145	26
19207	7375260	5365-00-033-6009	145	10
19207	7375282	5330-00-737-5282	146	30
19207	7375283	5306-00-470-2110	146	3
19207	7375284	5325-00-737-5284	144	5
19207	7375285	5325-00-737-5285	142	13
		5325-00-737-5285	421	4
19207	7375287	5325-00-737-5287	145	18
19207	7375288	5325-00-737-5288	145	8
19207	7375289	2520-00-737-5289	146	28

CROSS REFERENCE INDEXES

PART NUMBER INDEX

CAGE	PART NUMBER	STOCK NUMBER	FIGURE NO	ITEM NO
19207	7375291		141	2
			420	54
			421	2
19207	7375292	5330-00-563-5523	143	17
19207	7375293	5330-00-563-5524	143	9
19207	7375294	5330-01-231-9265	143	19
19207	7375297	5365-00-563-5525	141	15
19207	7376092	3040-00-040-2243	138	3
19207	7376093	2520-00-040-2244	138	13
19207	7376094	3040-00-219-5067	136	9
19207	7376095	5305-00-737-6095	138	11
19207	7376096	5315-00-040-2246	138	12
19207	7376155	2520-00-040-2248	29	25
19207	7376156	2520-00-737-6156	29	3
19207	7376162	5306-01-166-7922	138	9
19207	7376164	2520-00-562-0430	134	16
19207	7376165	3040-00-040-2251	138	4
19207	7376167	2520-00-397-6543	138	8
19207	7376172	5330-00-040-2253	136	22
19207	7376174	3040-00-040-2254	136	2
19207	7376177	2520-00-040-2255	140	1
19207	7376178	5340-00-040-2256	140	8
19207	7376203	2540-00-737-6203	227	11
19207	7376240	5342-00-737-6240	219	21
		5342-00-737-6240	220	22
		5342-00-737-6240	221	17
		5342-00-737-6240	222	22
		5342-00-737-6240	224	21
		5342-00-737-6240	225	27
19207	7376365	3110-00-555-5337	142	6
19207	7376534	5330-00-737-6534	418	27
		5330-00-737-6534	419	27
19207	7376584	5330-00-737-6584	133	1
19207	7376622	5365-00-737-6622	145	7
19207	7376684	5310-00-737-6684	176	17
19207	7385905	6220-01-155-2357	108	2
19207	7389061	2530-00-738-9061	205	3
19207	7389493		205	2
19207	7390375	4730-00-567-1630	471	10
19207	7397721	5335-00-405-9756	254	11
19207	7397722	2540-01-158-7088	254	12
19207	7397723	5315-00-453-9349	254	7
19207	7397725		254	8
19207	7397726	5340-00-622-7700	254	9
19207	7397729	5355-00-179-3495	260	11
19207	7397744	2590-00-739-7744	118	33
19207	7397754	5306-00-739-7754	114	1

CROSS REFERENCE INDEXES

PART NUMBER INDEX

CAGE	PART NUMBER	STOCK NUMBER	FIGURE NO	ITEM NO
19207	7397758	5340-00-178-1036	103	17
		5340-00-178-1036	105	12
19207	7397775	3120-00-073-3163	106	8
		3120-00-073-3163	120	25
		3120-00-073-3163	121	23
		3120-00-073-3163	122	23
		3120-00-073-3163	123	22
		3120-00-073-3163	126	22
		3120-00-073-3163	127	20
		3120-00-073-3163	128	23
19207	7397776	5325-00-739-7776	55	10
19207	7397783	5340-00-523-5999	521	1
19207	7397785	5340-01-117-9876	113	30
19207	7397790	5325-00-053-1116	120	16
		5325-00-053-1116	121	16
		5325-00-053-1116	122	16
		5325-00-053-1116	123	30
		5325-00-053-1116	124	16
		5325-00-053-1116	125	15
		5325-00-053-1116	126	32
		5325-00-053-1116	127	30
		5325-00-053-1116	128	16
19207	7397798	2540-00-115-2565	78	12
19207	7397843	5365-01-107-9967	269	20
		5365-01-107-9967	270	3
		5365-01-107-9967	271	3
19207	7397848	2510-00-408-2449	93	5
19207	7397850	2540-00-459-3194	268	3
19207	7397851	5340-00-469-8411	268	1
19207	7397852	5330-00-621-2565	256	15
19207	7397853	5340-00-621-2591	255	8
		5340-00-621-2591	304	12
		5340-00-621-2591	305	10
		5340-00-621-2591	320	13
19207	7397931		249	10
19207	7397970	5340-01-215-5782	268	9
19207	7397976	5342-01-215-7422	268	7
19207	7409002	2510-00-740-9002	287	25
19207	7409008	2510-00-740-9008	287	24
19207	7409009	5340-01-153-0890	287	23
19207	7409010	5340-00-422-2019	287	12
19207	7409011	3040-00-422-2008	287	5
19207	7409012	3040-00-409-4021	287	3
19207	7409013	3040-00-740-9013	287	7
19207	7409017	5315-00-740-9017	286	5
19207	7409020	5315-00-740-9020	377	30
19207	7409023	2510-00-786-4631	377	51

CROSS REFERENCE INDEXES

PART NUMBER INDEX

CAGE	PART NUMBER	STOCK NUMBER	FIGURE NO	ITEM NO
19207	7409025	4330-01-168-6891	377	42
19207	7409026	6680-00-740-9026	377	40
19207	7409027	4730-01-123-4546	377	39
19207	7409029	5360-00-411-2511	285	14
19207	7409030	5340-00-489-0363	285	13
19207	7409037	5342-01-217-8306	377	35
19207	7409038	5340-01-205-5957	377	36
19207	7409040	2520-00-740-9040	377	26
19207	7409041	2520-00-740-9041	377	31
19207	7409042	3120-00-740-9042	377	28
19207	7409043	5315-00-740-9043	286	24
19207	7409045	5315-00-740-9045	286	19
19207	7409050	5330-00-740-9050	337	16
19207	7409054	5360-00-597-4075	377	12
19207	7409056	4810-00-740-9056	381	23
19207	7409057	5365-00-740-9057	381	25
19207	7409058	4730-00-740-9058	377	7
19207	7409073	5360-01-205-9507	381	13
19207	7409077	4820-00-740-9077	381	21
19207	7409078	5360-00-999-6470	381	20
19207	7409079	5365-00-740-9079	377	6
		5365-00-740-9079	381	18
19207	7409080	5365-00-182-9635	377	8
		5365-00-182-9635	377	41
		5365-00-182-9635	381	8
		5365-00-182-9635	381	19
19207	7409081	5330-00-740-9081	381	16
19207	7409082	5330-00-242-5587	379	3
19207	7409084		381	10
19207	7409085		381	11
19207	7409086		381	15
19207	7409087	2520-00-740-9087	381	5
19207	7409088	5340-00-740-9088	381	30
19207	7409089	5330-00-740-9089	381	1
19207	7409091		380	6
19207	7409094	3040-00-740-9094	380	10
19207	7409097	2520-00-740-9097	380	12
19207	7409098		380	4
19207	7409099	3040-00-740-9099	380	14
19207	7409100	5330-00-740-9100	380	5
19207	7409101	2520-00-740-9101	380	19
19207	7409150	2540-00-740-9150	362	24
		2540-00-740-9150	365	36
		2540-00-740-9150	368	19
		2540-00-740-9150	370	18
19207	7409162	5365-00-403-5798	381	7
19207	7409212	2510-00-740-9212	287	20

CROSS REFERENCE INDEXES

PART NUMBER INDEX

CAGE	PART NUMBER	STOCK NUMBER	FIGURE NO	ITEM NO
19207	7409213	2510-00-040-2264	286	8
19207	7409235-1	4730-01-200-8927	378	25
19207	7409237	4730-01-163-4966	378	20
19207	7409238	2520-00-740-9238	384	2
19207	7409245	2520-00-740-9245	380	1
19207	7409248	2590-01-163-9757	380	3
19207	7409299	3120-00-740-9299	377	32
19207	7409323	5340-00-656-4895	178	7
19207	7409327	5340-00-147-3266	169	13
		5340-00-147-3266	174	7
19207	7409330	4720-00-203-9515	169	5
19207	7409331	4720-00-740-9331	174	12
19207	7409332	4730-00-740-9332	169	23
19207	7409335	5340-00-740-9335	244	4
		5340-00-740-9335	245	1
19207	7409337	2510-00-740-9337	219	29
		2510-00-740-9337	220	30
		2510-00-740-9337	221	25
		2510-00-740-9337	222	30
		2510-00-740-9337	223	28
		2510-00-740-9337	224	29
		2510-00-740-9337	225	33
19207	7409340	2510-00-740-9340	244	16
19207	7409341	5340-00-740-9341	244	16
19207	7409343	2540-00-740-9343	244	26
19207	7409344	2510-00-740-9344	244	7
19207	7409348	5315-00-209-7979	362	20
		5315-00-209-7979	363	12
		5315-00-209-7979	367	29
19207	7409361	5340-00-740-9361	164	7
19207	7409363	5342-00-563-5531	166	4
19207	7409364	5306-00-274-0955	166	7
19207	7409365	2590-00-740-9365	165	1
19207	7409367	2530-00-033-6029	166	2
19207	7409369	5310-00-740-9369	165	12
19207	7409370	5305-00-491-9666	166	29
19207	7409371	2530-00-312-1583	166	3
19207	7409372	3040-00-740-9372	164	12
		3040-00-740-9372	165	14
19207	7409376	5315-00-740-9376	168	4
19207	7409394	2530-00-093-5597	206	10
		2530-00-093-5597	208	8
19207	7409404	5330-00-735-1315	59	12
19207	7409408	2520-00-740-9408	426	20
19207	7409419	2910-00-740-9419	42	1
		2910-00-740-9419	43	1
		2910-00-740-9419	44	1

CROSS REFERENCE INDEXES

PART NUMBER INDEX

CAGE	PART NUMBER	STOCK NUMBER	FIGURE NO	ITEM NO
		2910-00-740-9419	45	1
19207	7409424	5365-01-113-4332	426	7
19207	7409434	2520-00-740-9434	426	15
19207	7409442	5340-00-462-2902	179	20
19207	7409443	3120-00-740-9443	179	8
19207	7409444	3040-00-740-9444	179	6
19207	7409445	2530-00-740-9445	180	2
19207	7409446		182	1
			183	1
19207	7409447	5360-00-740-9447	29	37
		5360-00-740-9447	165	9
		5360-00-740-9447	179	10
19207	7409448	2530-00-740-9448	29	1
		2530-00-740-9448	179	4
19207	7409449	5340-00-740-9449	179	18
19207	7409450	4730-00-740-9450	176	18
19207	7409451	5340-00-740-9451	169	14
19207	7409452	5340-00-040-2271	248	2
19207	7409462		186	17
19207	7409464	4710-00-740-9464	184	5
19207	7409465		186	12
19207	7409466		192	1
			194	1
19207	7409467		192	1
19207	7409468		184	15
19207	7409470		199	3
19207	7409472		192	6
19207	7409474	4710-00-740-9474	169	26
19207	7409475	4710-00-740-9475	169	22
19207	7409476	4710-00-740-9476	174	8
19207	7409477	4710-00-740-9477	174	21
19207	7409479	4710-00-740-9479	170	1
19207	7409480	4710-00-740-9480	170	1
19207	7409481	4710-00-740-9481	169	12
19207	7409482	4710-00-740-9482	169	7
19207	7409483	4710-00-740-9483	174	20
19207	7409484	4710-00-740-9484	174	2
19207	7409485	4710-00-740-9485	174	15
19207	7409496	4710-00-740-9496	185	16
19207	7409504	2530-00-740-9504	176	12
19207	7409508	2510-00-740-9508	219	26
		2510-00-740-9508	220	27
		2510-00-740-9508	221	21
		2510-00-740-9508	222	27
		2510-00-740-9508	223	25
		2510-00-740-9508	224	26
		2510-00-740-9508	225	28

CROSS REFERENCE INDEXES

PART NUMBER INDEX

CAGE	PART NUMBER	STOCK NUMBER	FIGURE NO	ITEM NO
19207	7409524		227	17
19207	7409524-1	4730-01-346-4643	487	6
19207	7409526	2510-00-740-9526	200	4
19207	7409533	5306-00-740-9533	234	8
		5306-00-740-9533	235	10
		5306-00-740-9533	236	5
		5306-00-740-9533	237	9
19207	7409534	2510-00-740-9534	234	6
		2510-00-740-9534	235	5
		2510-00-740-9534	236	9
		2510-00-740-9534	237	3
19207	7409535	2510-00-740-9535	235	17
		2510-00-740-9535	236	21
19207	7409536	2510-00-740-9536	235	15
		2510-00-740-9536	236	22
19207	7409538	3040-00-740-9538	426	28
19207	7409539	3040-00-740-9539	148	20
19207	7409540	2520-00-740-9540	426	26
19207	7409543	2520-00-859-5967	148	22
19207	7409547	5315-00-740-9547	148	17
19207	7409553	2590-00-740-9553	208	21
		2590-00-740-9553	246	19
19207	7409554	5306-00-797-9320	206	13
		5306-00-797-9320	208	11
19207	7409555	5306-00-740-9555	206	13
		5306-00-740-9555	208	11
19207	7409565	3040-00-740-9565	368	52
		3040-00-740-9565	394	61
19207	7409585	3020-00-740-9585	418	61
		3020-00-740-9585	419	46
19207	7409586	3020-00-740-9586	418	18
		3020-00-740-9586	419	18
19207	7409587	2520-00-740-9587	418	9
		2520-00-740-9587	419	9
19207	7409588	2520-00-740-9588	419	1
19207	7409589	2520-00-740-9589	418	1
19207	7409591	3120-00-740-9591	368	8
19207	7409592	3040-00-740-9592	418	58
		3040-00-740-9592	419	43
19207	7409593	2520-00-740-9593	418	60
		2520-00-740-9593	419	45
19207	7409594	2520-00-740-9594	418	4
		2520-00-740-9594	419	4
19207	7409595	5310-00-740-9595	418	26
		5310-00-740-9595	419	26
19207	7409596	2510-00-740-9596	432	1
19207	7409597	2540-00-740-9597	432	1

CROSS REFERENCE INDEXES

PART NUMBER INDEX

CAGE	PART NUMBER	STOCK NUMBER	FIGURE NO	ITEM NO
19207	7409601	2510-00-740-9601	246	5
19207	7409602	5360-00-740-9602	246	4
19207	7409606	5330-00-740-9606	246	18
19207	7409607	4710-00-740-9607	246	15
19207	7409609	5315-00-740-9609	365	4
19207	7409612	5365-00-740-9612	246	6
19207	7409613	2510-00-740-9613	246	1
19207	7409617	2510-00-740-9617	247	7
19207	7409618	5365-00-740-9618	247	3
19207	7409619	5315-00-740-9619	247	5
19207	7409623	3010-00-740-9623	522	7
19207	7409660	2540-00-740-9660	232	1
19207	7409661	2510-00-740-9661	232	6
19207	7409663	2530-00-740-9663	373	30
19207	7409665	5340-00-740-9665	372	9
19207	7409666	3120-00-740-9666	373	16
19207	7409668	5340-00-740-9668	372	16
19207	7409669	3040-00-740-9669	373	39
19207	7409671	9520-01-120-8551	373	8
19207	7409673	2520-00-740-9673	373	32
19207	7409677	5306-00-740-9677	368	34
19207	7409684	5340-00-740-9684	368	27
19207	7409685	3120-00-740-9685	368	5
19207	7409686	2510-00-740-9686	432	2
19207	7409687	2510-00-740-9687	432	2
19207	7409694	2520-00-740-9694	365	8
19207	7409695	3120-00-740-9695	365	16
19207	7409706	9905-00-740-9706	476	37
19207	7409708	9905-00-740-9708	454	4
19207	7409725	3040-00-740-9725	365	7
19207	7409728	5310-00-740-9728	365	14
19207	7409729	3120-00-740-9729	365	5
		3120-00-740-9729	391	11
		3120-00-740-9729	396	8
19207	7409768	5340-00-740-9768	130	9
19207	7409771	2510-00-740-9771	204	6
19207	7409772		204	17
19207	7409773		191	6
19207	7409774		204	18
19207	7409784	5365-00-740-9784	355	8
19207	7409800	3120-00-740-9800	368	4
		3120-00-740-9800	394	13
19207	7409803	5306-00-740-9803	368	64
19207	7409804-1	5340-01-278-2190	365	11
19207	7409805-1	2520-00-740-9805	365	44
19207	7409807	3120-00-740-9807	365	15
		3120-00-740-9807	390	19

CROSS REFERENCE INDEXES

PART NUMBER INDEX

CAGE	PART NUMBER	STOCK NUMBER	FIGURE NO	ITEM NO
		3120-00-740-9807	393	5
19207	7409809	3110-00-740-9809	368	69
19207	7409812	9520-00-740-9812	368	37
19207	7409813	2520-00-740-9813	363	2
		2520-00-740-9813	367	1
19207	7409814	2520-00-740-9814	368	6
19207	7409816	2520-00-740-9816	368	49
		2520-00-740-9816	394	2
19207	7409817	2530-00-740-9817	368	55
		2530-00-740-9817	394	6
19207	7409821	5330-00-740-9821	368	63
		5330-00-740-9821	394	14
19207	7409822	5330-00-057-3823	368	60
		5330-00-057-3823	394	36
19207	7409823	3020-00-740-9823	368	66
		3020-00-740-9823	394	25
19207	7409829-1	5315-01-220-3163	354	13
19207	7409835	5315-00-740-9835	355	4
19207	7409862	5310-00-740-9862	355	10
19207	7409873	5330-00-740-9873	204	2
19207	7409883	5340-00-740-9883	241	12
19207	7409884	5340-00-740-9884	241	8
19207	7409889	5330-00-740-9889	371	8
19207	7409892	5340-00-740-9892	371	10
19207	7409893	3020-00-740-9893	371	3
19207	7409896	3110-00-740-9896	371	13
19207	7409903	5360-00-740-9903	243	42
19207	7409906	5365-00-350-7400	374	14
19207	7409911	3040-00-740-9911	374	9
19207	7409914	5365-00-740-9914	374	28
19207	7409916	5365-00-740-9916	374	29
19207	7409925	2530-00-740-9925	373	26
19207	7409928	5310-00-740-9928	404	4
		5310-00-740-9928	405	4
19207	7409929	5330-00-740-9929	364	19
		5330-00-740-9929	372	2
19207	7409930	2520-00-740-9930	372	6
19207	7409931	5330-00-166-4333	373	21
19207	7409932	5330-00-740-9932	373	31
19207	7409933	5330-00-740-9933	373	45
19207	7409934	3020-00-740-9934	373	47
19207	7409935	2520-00-740-9935	372	10
19207	7409940	5330-00-292-1600	373	4
19207	7409945	3040-00-740-9945	372	13
		3040-00-740-9945	374	3
19207	7409947	3040-00-740-9947	404	11
		3040-00-740-9947	405	1

CROSS REFERENCE INDEXES

PART NUMBER INDEX

CAGE	PART NUMBER	STOCK NUMBER	FIGURE NO	ITEM NO
19207	7409948	3020-00-740-9948	372	4
19207	7409950	3040-00-740-9950	371	16
19207	7409952	3020-00-740-9952	371	30
19207	7409953	3120-00-740-9953	371	1
19207	7409954	2540-00-740-9954	370	2
19207	7409955	5310-00-596-7797	371	28
19207	7409956	5310-00-740-9956	371	27
19207	7409958	3120-00-740-9958	371	18
19207	7409959	5330-00-740-9959	371	19
19207	7409960	3120-00-740-9960	371	21
19207	7409962	5310-00-740-9962	371	22
19207	7409975	5310-00-740-9975	372	1
19207	7409977	5310-00-740-9977	373	20
19207	7409978	3120-00-740-9978	404	5
		3120-00-740-9978	405	3
19207	7409979	5310-00-740-9979	373	14
19207	7409980	2540-00-740-9980	370	1
19207	7409986	5365-00-470-2113	121	45
		5365-00-470-2113	129	4
19207	7409989	5325-00-718-0119	121	44
		5325-00-718-0119	129	2
19207	7409990-1	9905-01-108-5164	454	17
19207	7409993	9905-00-252-5587	454	15
		9905-00-252-5587	502	10
		9905-00-252-5587	503	22
		9905-00-252-5587	504	29
19207	7410715	2540-00-741-0715	256	13
19207	7411068	5342-00-741-1068	140	4
19207	7411085	5340-00-741-1085	269	11
19207	7411087	5340-00-741-1087	252	27
19207	7411111		244	23
19207	7411112	2510-00-741-1112	244	22
19207	7411114	2510-00-741-1114	246	1
19207	7411115	5360-00-741-1115	246	5
19207	7411116	2510-00-741-1116	246	4
19207	7411121	3020-00-741-1121	364	6
19207	7411122	2590-00-741-1122	362	1
19207	7411123	3110-00-741-1123	364	15
19207	7411124	3110-00-741-1124	364	17
19207	7411125	3120-00-741-1125	364	8
19207	7411142	2520-00-741-1142	159	7
19207	7411145		193	1
19207	7411146-AR		180	15
			182	5
			183	5
			185	2
			185	14

CROSS REFERENCE INDEXES

PART NUMBER INDEX

CAGE	PART NUMBER	STOCK NUMBER	FIGURE NO	ITEM NO
			186	3
			187	7
			187	13
			187	16
			188	7
			193	6
			194	7
			195	1
			199	3
			200	12
			200	21
19207	7411148	4710-00-741-1148	174	21
19207	7411149	4710-01-201-0837	171	1
		4710-01-201-0837	172	1
19207	7411150	2530-00-741-1150	174	20
19207	7411152	3120-00-159-6992	364	18
19207	7411153	5310-00-741-1153	364	22
19207	7411154	5330-00-741-1154	364	2
19207	7411155	5306-00-741-1155	364	32
19207	7411156	3120-00-741-1156	364	12
19207	7411159	5330-00-741-1159	364	28
19207	7411160	5330-00-741-1160	364	13
19207	7411161	3040-00-741-1161	365	40
19207	7411162	5365-01-106-4286	365	1
19207	7411163	3120-00-661-9026	365	30
19207	7411164	3120-00-741-1164	365	25
19207	7411166	2520-00-741-1166	365	33
19207	7411170	3120-00-741-1170	365	19
19207	7411177	4710-00-741-1177	174	8
		4710-00-741-1177	174	15
19207	7411179	5306-00-741-1179	208	11
19207	7411180	5306-00-741-1180	208	11
19207	7411387	2590-00-936-7873	382	20
		2590-00-936-7873	427	22
		2590-00-936-7873	429	18
19207	7411410	2520-00-741-1410	382	24
		2520-00-741-1410	427	25
		2520-00-741-1410	429	24
19207	7411413	2520-00-741-1413	382	26
		2520-00-741-1413	427	29
		2520-00-741-1413	429	26
19207	7412202	5340-00-741-2202	420	48
		5340-00-741-2202	421	27
19207	7412204	5325-00-741-2204	420	47
		5325-00-741-2204	421	29
19207	7412205		420	13
19207	7412211	5306-00-262-9619	420	8

CROSS REFERENCE INDEXES

PART NUMBER INDEX

CAGE	PART NUMBER	STOCK NUMBER	FIGURE NO	ITEM NO
19207	7412376	2510-00-741-2376	244	10
19207	7412380	5340-00-741-2380	361	11
19207	7412381	5340-01-216-7017	361	6
19207	7412382	2590-00-641-6405	363	1
19207	7412581	4720-00-318-0956	375	26
19207	7412636	5330-00-741-2636	152	8
19207	7412917	4730-00-250-7905	374	18
19207	7412924	5315-00-741-2924	227	1
		5315-00-741-2924	228	9
19207	7413266	4320-00-741-3266	420	35
19207	7413284	5360-00-741-3284	420	36
19207	7413447	5330-00-961-3596	208	5
19207	7413456	2510-01-119-4094	223	11
19207	7413458	2510-00-741-3458	234	1
		2510-00-741-3458	235	6
		2510-00-741-3458	236	2
		2510-00-741-3458	237	5
19207	7413485	5342-00-741-3485	165	13
19207	7413490	2510-00-741-3490	204	1
19207	7413492	4720-00-741-3492	169	37
19207	7413493	4730-00-741-3493	169	11
19207	7413892	2530-00-741-3892	425	5
19207	7413893		430	4
19207	7413894		430	6
19207	7413896	2530-00-741-3896	425	10
19207	7413897	3040-00-741-3897	425	11
19207	7413898	5305-00-480-4478	425	14
19207	7413899	5365-00-741-3899	172	4
		5365-00-741-3899	174	5
		5365-00-741-3899	188	8
		5365-00-741-3899	189	8
		5365-00-741-3899	190	11
		5365-00-741-3899	191	8
		5365-00-741-3899	430	7
19207	7413900	5310-00-409-9028	425	12
19207	7413932	2530-00-741-3932	425	1
19207	7413934		425	20
19207	7413943	2520-01-121-2542	423	34
19207	7413944	2590-00-235-4362	424	18
19207	7413945		423	22
19207	7413946	2520-00-741-3946	423	6
19207	7413947	3010-00-741-3947	423	28
19207	7413948	3040-01-163-4912	424	8
19207	7413949	3040-01-163-4911	424	4
19207	7413950	2520-00-741-3950	422	16
19207	7414180	5325-00-741-4180	108	16
19207	7414251	5330-00-741-4251	424	7

CROSS REFERENCE INDEXES

PART NUMBER INDEX

CAGE	PART NUMBER	STOCK NUMBER	FIGURE NO	ITEM NO
19207	7414252	5330-00-741-4252	423	25
19207	7414253	5330-00-741-4253	424	6
19207	7414254	3020-00-741-4254	423	42
19207	7414256	3020-00-741-4256	423	2
19207	7414257	5315-00-741-4257	423	33
19207	7414259	3040-00-741-4259	423	5
19207	7414260	3040-00-741-4260	424	25
19207	7414261	3040-00-741-4261	423	32
19207	7414262	3040-00-741-4262	424	19
19207	7414263	3040-00-741-4263	423	3
19207	7414264	2520-00-741-4264	424	26
19207	7414265	2520-00-741-4265	423	11
19207	7414266	5310-00-741-4266	423	8
19207	7414267	3120-00-741-4267	423	4
19207	7414275	5330-00-741-4275	424	5
19207	7414386	2520-00-741-4386	424	14
19207	7414388	2510-00-567-0130	108	26
19207	7414917	5340-00-419-9473	120	26
19207	7415746	5315-00-741-5746	164	5
19207	7416363	6620-00-993-5546	109	12
19207	7416861	5365-00-923-4253	108	17
19207	7416862	5310-00-741-6862	108	14
19207	7416865	5306-00-741-6865	108	23
19207	7416866	5340-01-008-6448	108	20
19207	7416867	5310-00-741-6867	108	24
19207	7416869	5340-00-741-6869	108	9
19207	7417084	5306-00-741-7084	370	3
19207	7417093	5330-00-741-7093	365	20
19207	7417094	5330-00-741-7094	365	6
19207	7417932	5340-00-741-7932	424	20
19207	7417951	2520-00-741-7951	145	11
19207	7418774	5330-00-866-6236	368	14
19207	7418840	5340-00-741-8840	429	28
19207	7418842	2520-00-419-9419	429	1
19207	7418843	5315-00-231-7618	429	13
19207	7418844	3040-00-417-2579	429	8
19207	7418845	3040-00-471-5350	429	20
19207	7418959	5995-00-057-1642	97	1
19207	7418960	6250-00-741-8960	97	3
19207	7418962	5310-00-531-9120	140	3
19207	7418971	5315-00-741-8971	114	20
		5315-00-741-8971	227	3
		5315-00-741-8971	228	11
		5315-00-741-8971	234	2
		5315-00-741-8971	235	7
		5315-00-741-8971	236	4
		5315-00-741-8971	237	7

CROSS REFERENCE INDEXES

PART NUMBER INDEX

CAGE	PART NUMBER	STOCK NUMBER	FIGURE NO	ITEM NO
		5315-00-741-8971	280	18
		5315-00-741-8971	354	29
19207	7520956	5340-00-752-0956	28	10
19207	7520957	5330-00-752-0957	28	9
19207	7520964-3	5340-01-143-1274	29	41
		5340-01-143-1274	179	2
19207	7520971	2540-00-752-0971	29	2
		2540-00-752-0971	179	5
19207	7520976	5340-00-752-0976	28	7
19207	7521058	5305-00-752-1058	418	55
19207	7521095	5325-00-699-8459	138	18
19207	7521096	1650-00-752-1096	138	14
19207	7521102	5360-00-692-6075	138	15
19207	7521237	5315-00-699-8460	141	16
19207	7521284	5360-00-693-0615	166	8
19207	7521372	5340-00-752-1372	141	1
19207	7521387	5360-00-692-6089	146	9
19207	7521390	5305-00-695-7174	146	6
19207	7521391	5305-00-752-1391	146	27
19207	7521442	5315-01-129-2243	143	6
19207	7521480	5365-00-409-9027	210	4
19207	7521651	5315-00-752-1651	153	5
		5315-00-752-1651	159	12
19207	7521718	5305-00-752-1718	155	7
		5305-00-752-1718	161	7
19207	7521975	5360-00-752-1975	382	19
		5360-00-752-1975	427	21
		5360-00-752-1975	429	17
19207	7524078	4520-00-752-4078	459	3
		4520-00-752-4078	471	39
19207	7524649	9905-00-752-4649	77	3
19207	7525938	5305-00-752-5938	108	3
19207	7525940	6220-00-695-1107	105	2
19207	7526590	5325-01-091-9078	496	15
19207	7526591	5310-00-752-6591	496	14
19207	7527645	5975-00-697-7769	118	37
		5975-00-697-7769	129	25
19207	7528943	5331-00-804-5695	378	12
19207	7529131	2540-00-040-2074	267	6
19207	7529296	5340-00-689-7213	280	33
19207	7529297	2510-00-420-5049	255	16
19207	7529299	8140-00-622-3934	255	7
19207	7529300	5365-01-129-0399	255	10
19207	7529301	5340-01-114-7656	256	33
19207	7529302	5340-01-114-7657	256	31
19207	7529305	2510-00-650-1015	257	1
19207	7529307	9340-01-047-4100	257	5

CROSS REFERENCE INDEXES

PART NUMBER INDEX

CAGE	PART NUMBER	STOCK NUMBER	FIGURE NO	ITEM NO
19207	7529309	2540-00-562-0422	256	9
19207	7529310	5340-00-621-2563	255	11
19207	7529312	2510-00-546-4759	254	6
19207	7529317	5340-01-104-9076	260	15
19207	7529318	5342-00-622-3941	260	15
19207	7529319	5340-01-104-9075	260	14
19207	7529320	5342-01-169-5686	260	14
19207	7529322	5305-00-638-0957	261	5
19207	7529324	3040-01-108-9126	261	3
19207	7529327	3040-00-622-3946	261	2
19207	7534653-206		302	10
19207	7534653-78		299	26
19207	7534653-AR		293	10
			294	8
			301	13
			304	6
			307	6
			315	20
			318	16
			321	7
19207	7534654	5340-01-065-7287	326	14
19207	7534660	2540-00-231-0213	324	33
19207	7534663	5306-01-183-5953	319	25
19207	7534717	5315-00-597-2723	155	9
		5315-00-597-2723	161	9
19207	7534781	5315-00-276-5385	157	3
		5315-00-276-5385	163	3
19207	7535048	2520-00-563-8309	156	4
		2520-00-563-8309	162	4
19207	7535079	5330-00-138-8388	155	4
		5330-00-138-8388	161	4
19207	7535551	2590-01-198-1236	327	14
19207	7535553	5342-01-183-7017	327	8
19207	7535554		327	10
19207	7535555	5340-01-183-5894	327	9
19207	7535556	2510-01-163-9756	327	6
19207	7535564	2510-00-405-1946	298	22
		2510-00-405-1946	299	25
19207	7535587	5995-00-231-0201	347	2
19207	7535589	6150-00-222-8988	333	1
19207	7535590	5330-01-158-6289	293	7
		5330-01-158-6289	294	6
		5330-01-158-6289	321	5
19207	7535591		293	6
			294	5
			321	6
19207	7535592	5340-01-194-5298	293	9

CROSS REFERENCE INDEXES

PART NUMBER INDEX

CAGE	PART NUMBER	STOCK NUMBER	FIGURE NO	ITEM NO
19207	7535593	5340-01-194-6474	293	8
19207	7535597	9905-00-106-5750	450	15
19207	7535600	9905-00-659-7757	451	7
19207	7535601	9905-00-106-5746	450	4
19207	7535603	9905-00-106-5744	450	10
19207	7535608	9905-00-403-4814	450	1
19207	7535612	5342-00-679-1447	324	15
19207	7535615	9905-00-659-7755	451	5
19207	7535620-1	5365-00-230-9682	296	41
		5365-00-230-9682	297	40
		5365-00-230-9682	299	29
19207	7535627		297	3
19207	7535631	5315-01-217-2269	303	11
19207	7535639	6150-00-234-3248	339	1
19207	7535641	9905-00-106-5745	450	11
19207	7535642	9905-01-013-4599	450	9
19207	7535643	5340-00-766-3330	292	6
		5340-00-766-3330	309	23
19207	7535644	9905-00-659-7754	450	18
19207	7535653-AR		297	4
19207	7538146	5305-00-353-0969	104	23
19207	7538656	5310-00-753-8656	418	16
		5310-00-753-8656	419	16
19207	7538658	3110-00-227-3074	418	17
		3110-00-227-3074	419	17
19207	7538660	5325-01-163-5018	418	63
		5325-01-163-5018	419	48
19207	7538661	3120-00-753-8661	418	62
		3120-00-753-8661	419	47
19207	7538671	3020-00-318-0908	418	33
		3020-00-318-0908	419	33
19207	7538688	3020-00-262-7572	387	12
19207	7538706	5360-00-753-8706	362	27
		5360-00-753-8706	365	34
		5360-00-753-8706	368	22
		5360-00-753-8706	370	20
19207	7538712	5360-01-042-9532	368	31
19207	7538725	5306-00-753-8725	368	24
19207	7538726	2530-00-753-8726	368	32
19207	7538733	5305-00-873-6946	368	26
19207	7538742	2520-00-753-8742	366	7
19207	7538794	9905-00-753-8794	449	3
19207	7539072	5330-00-753-9072	109	13
19207	7539107-2	4720-00-482-8956	322	11
19207	7539131	5315-00-338-1621	256	32
19207	7539169	5310-00-753-9169	166	32
19207	7539185	5340-00-699-8463	292	1

CROSS REFERENCE INDEXES

PART NUMBER INDEX

CAGE	PART NUMBER	STOCK NUMBER	FIGURE NO	ITEM NO
19207	7539193	5340-01-231-9278	249	6
19207	7539197	2590-00-040-2075	114	15
		2590-00-040-2075	250	11
		2590-00-040-2075	267	21
19207	7539213	2510-00-753-9213	249	7
19207	7539214	5340-00-753-9214	249	4
19207	7539221	5340-00-709-5879	270	4
19207	7539300	4730-00-753-9300	185	13
19207	7539657	2510-00-753-9657	255	15
19207	7539688	5310-00-753-9688	521	7
		5310-00-753-9688	522	5
19207	7539689	5330-00-753-9689	521	4
		5330-00-753-9689	522	2
19207	7540419	2540-00-754-0419	255	12
19200	7550233-2		273	11
19204	7551074	5325-00-624-0528	484	16
19204	7551080	9905-01-118-6092	452	4
19207	7551081	7690-01-114-7621	452	5
19207	7601760	5325-00-449-2797	258	11
		5325-00-449-2797	259	5
50573	762G4	5315-00-290-1349	354	15
19207	7696481	5365-00-769-6481	418	51
19207	7699091	5310-00-559-0070	112	2
19207	7699767	4010-00-961-9780	BULK	18
19207	7699769	2590-00-941-8668	BULK	19
19207	7700422	6140-00-245-8338	468	5
19207	7700444	5340-01-121-2544	468	3
19207	7700455	5365-01-184-5854	468	36
19207	7714880	2540-00-237-3693	230	4
19207	7714911	5310-00-771-4911	230	14
19207	7716428	5340-00-771-6428	465	3
		5340-00-771-6428	465	9
		5340-00-771-6428	472	3
19207	7716634	5975-00-771-6634	118	17
		5975-00-771-6634	119	10
		5975-00-771-6634	120	3
		5975-00-771-6634	121	3
		5975-00-771-6634	122	3
		5975-00-771-6634	123	3
		5975-00-771-6634	124	3
		5975-00-771-6634	125	11
		5975-00-771-6634	126	3
		5975-00-771-6634	127	3
		5975-00-771-6634	128	3
19207	7716794	5935-00-771-6794	118	2
19207	7717061	5360-01-185-2538	472	15
19207	7717062	5325-01-205-5155	472	6

CROSS REFERENCE INDEXES

PART NUMBER INDEX

CAGE	PART NUMBER	STOCK NUMBER	FIGURE NO	ITEM NO
		5325-01-205-5155	472	16
19207	7717066	5360-00-771-7066	472	14
19207	7717706	5340-01-043-8007	472	2
19207	7722333	5365-00-090-5426	118	3
		5365-00-090-5426	119	9
		5365-00-090-5426	120	4
		5365-00-090-5426	121	4
		5365-00-090-5426	122	4
		5365-00-090-5426	123	4
		5365-00-090-5426	124	4
		5365-00-090-5426	125	7
		5365-00-090-5426	126	4
		5365-00-090-5426	127	4
		5365-00-090-5426	128	4
19207	7722344	5935-00-772-2344	118	38
		5935-00-772-2344	129	26
19204	7723307	5935-00-772-3307	118	39
19207	7723309	5310-00-393-6685	118	4
		5310-00-393-6685	119	8
		5310-00-393-6685	120	5
		5310-00-393-6685	121	5
		5310-00-393-6685	122	5
		5310-00-393-6685	123	5
		5310-00-393-6685	124	5
		5310-00-393-6685	125	8
		5310-00-393-6685	126	5
		5310-00-393-6685	127	5
		5310-00-393-6685	128	5
89346	77284R1	4730-00-740-9329	169	27
19207	7728814	6150-00-772-8814	130	1
19207	7731421	2590-00-693-4180	115	3
		2590-00-693-4180	464	12
		2590-00-693-4180	482	3
19207	7731428	5935-00-773-1428	120	29
		5935-00-773-1428	121	25
		5935-00-773-1428	122	25
		5935-00-773-1428	123	24
		5935-00-773-1428	124	22
		5935-00-773-1428	125	17
		5935-00-773-1428	126	27
		5935-00-773-1428	127	25
		5935-00-773-1428	128	28
19207	7735571	4730-01-163-5002	421	10
19207	7735601		420	20
19207	7740722	3120-00-774-0722	29	31
19207	7748585	3040-00-953-9907	142	12
19207	7748586	2520-00-953-9908	146	12

CROSS REFERENCE INDEXES

PART NUMBER INDEX

CAGE	PART NUMBER	STOCK NUMBER	FIGURE NO	ITEM NO
19207	7748587	3020-00-953-9909	142	10
19207	7748588	3020-00-064-6372	142	16
19207	7748623	2510-00-953-8976	261	23
19207	7748663	5305-00-145-1069	133	16
19207	7748743	5310-00-177-0892	155	2
		5310-00-177-0892	161	2
19207	7748911	5340-00-839-0098	296	18
		5340-00-839-0098	297	16
		5340-00-839-0098	298	8
		5340-00-839-0098	299	8
		5340-00-839-0098	314	4
		5340-00-839-0098	315	4
24617	77506X1MILL3545	3110-00-554-2975	28	1
19207	7759184	5935-00-242-3488	346	9
19207	7759189	2510-00-405-1921	347	11
19207	7762738	6150-00-776-2738	113	18
74545	7764	5935-00-502-7477	332	5
19207	7764909	5310-00-776-4909	230	16
19207	7769045	4730-00-277-6320	130	3
77241	77726		358	4
77241	77727		358	3
12472	77748		359	9
77241	77749	5342-01-205-2550	359	6
77241	77814		367	26
77241	77815	3020-00-214-8067	367	23
77241	77816		367	28
77241	77820	3130-00-108-0689	367	22
77241	77825		359	3
77241	77833		358	8
19207	7950079	5120-00-795-0079	529	4
19207	7950082	5120-00-795-0082	529	3
19207	7950108	5120-00-795-0108	526	4
19207	7950124	5110-00-795-0124	529	5
19207	7950127	5120-00-378-4301	526	1
19207	7950129	5120-00-795-0129	526	2
19207	7950136	5120-00-795-0136	527	4
19207	7950147	5120-00-795-0147	527	6
19207	7950152	5120-00-795-0152	527	5
19207	7950155	5120-00-795-0155	527	3
19207	7951057	2540-00-177-8108	471	6
19207	7951084-2	4730-01-039-8105	459	8
19207	7951428	2540-00-021-2397	471	11
19207	7951661	9905-00-282-8280	463	22
19207	7954454	3130-00-919-2915	368	9
19207	7954470	3990-01-083-5407	365	10
19207	7954471	5340-00-351-7831	362	13
		5340-00-351-7831	363	8

CROSS REFERENCE INDEXES

PART NUMBER INDEX

CAGE	PART NUMBER	STOCK NUMBER	FIGURE NO	ITEM NO
		5340-00-351-7831	367	12
19207	7954473	3040-00-921-0478	368	43
19207	7954475	3040-00-118-5554	368	58
		3040-00-118-5554	394	58
19207	7954477	2590-00-118-5551	368	1
19207	7954478	3040-00-231-0219	368	68
19207	7954482	3040-00-222-8991	368	29
19207	7954483	2590-00-121-0707	362	2
19207	7954484	3040-00-405-1931	368	40
		3040-00-405-1931	394	57
19207	7954486	2590-00-351-7865	362	14
		2590-00-351-7865	363	22
		2590-00-351-7865	367	4
19207	7954534	3120-01-120-8450	373	15
19207	7954539-1	5310-01-138-5516	371	2
19207	7954562	3040-00-328-8862	373	6
19207	7954563	3040-00-506-8451	373	12
19207	7954574	2590-00-418-0887	370	8
19207	7954584		372	12
19207	7954585		373	17
19207	7954586	2590-01-120-8451	373	10
19207	7954587	5340-01-144-3233	373	41
19207	7954588	3040-01-119-8711	373	22
19207	7954590	2590-01-120-8512	370	11
19207	7954727	4730-00-289-1245	401	19
19207	7954876	4720-01-181-3583	204	8
19207	7971111	6210-00-635-5686	495	2
19207	7971324	5305-00-422-1161	287	2
19207	7971605	2510-00-089-3775	95	13
19207	7971653	5306-00-512-9218	276	4
		5306-00-512-9218	277	3
		5306-00-512-9218	289	14
		5306-00-512-9218	290	11
19207	7971949	2590-00-332-0095	377	37
19207	7973325	9905-00-409-8948	455	4
		9905-00-409-8948	455	5
19207	7973326	9905-00-901-2942	455	2
19207	7973339	5330-00-895-3424	368	50
		5330-00-895-3424	394	3
19207	7974676	5310-00-152-5214	148	3
19207	7975609	2540-00-797-5609	256	16
19207	7978435	5310-00-249-5248	472	17
19207	7978803	2510-01-173-9170	472	10
19207	7978804	9330-01-179-1314	472	19
19207	7978805	2510-01-173-9171	472	18
19207	7979179	5306-01-062-2334	206	14
		5306-01-062-2334	208	15

CROSS REFERENCE INDEXES

PART NUMBER INDEX

CAGE	PART NUMBER	STOCK NUMBER	FIGURE NO	ITEM NO
19207	7979183	5310-00-740-9621	248	7
19207	7979224	2530-00-797-9224	248	6
19207	7979263	5310-00-353-2427	156	12
		5310-00-353-2427	162	12
		5310-00-353-2427	206	5
		5310-00-353-2427	208	1
		5310-00-353-2427	246	26
19207	7979265	5310-00-740-9615	246	16
19207	7979272	2510-00-734-6952	248	3
19207	7979274 NON-ASBE STOS	5330-01-382-5925	246	25
19207	7979280	3120-00-740-9567	167	9
19207	7979305	2510-00-797-9305	246	30
19207	7979306	5340-00-740-9391	246	24
19207	7979308	5310-00-374-0836	156	15
		5310-00-374-0836	162	15
		5310-00-374-0836	206	7
		5310-00-374-0836	208	4
		5310-00-374-0836	246	28
19207	7979310	5315-01-058-7268	208	3
19207	7979315	5340-00-211-6129	208	12
19207	7979322	2530-00-740-9556	208	16
19207	7979323	2530-00-740-9388	208	20
19207	7979324	3040-00-421-3928	206	11
		3040-00-421-3928	208	10
19207	7979327	5310-00-734-6957	248	5
19207	7979329	5306-00-740-9608	246	32
19207	7979330	5315-00-740-9379	167	5
19207	7979332	5310-00-797-9332	167	13
19207	7979339	5360-00-797-9339	167	3
19207	7979349	5330-00-740-9550	206	19
		5330-00-740-9550	208	22
		5330-00-740-9550	246	20
19207	7979351	5320-00-894-0081	167	18
19207	7979363	2510-00-734-6998	245	11
19207	7982399	5970-00-906-0159	112	6
19207	7982401	5935-00-399-6673	119	26
19207	7982403	5935-00-868-2606	331	5
19207	7982907	5935-00-214-0904	118	42
		5935-00-214-0904	119	3
		5935-00-214-0904	121	36
		5935-00-214-0904	122	31
		5935-00-214-0904	123	14
		5935-00-214-0904	126	14
		5935-00-214-0904	129	43
		5935-00-214-0904	131	23
		5935-00-214-0904	333	6

CROSS REFERENCE INDEXES

PART NUMBER INDEX

CAGE	PART NUMBER	STOCK NUMBER	FIGURE NO	ITEM NO
		5935-00-214-0904	502	19
		5935-00-214-0904	503	4
		5935-00-214-0904	504	18
19207	7982997	1015-00-798-2997	111	4
		1015-00-798-2997	119	17
		1015-00-798-2997	119	22
		1015-00-798-2997	120	8
		1015-00-798-2997	121	8
		1015-00-798-2997	121	32
		1015-00-798-2997	121	39
		1015-00-798-2997	122	8
		1015-00-798-2997	123	8
		1015-00-798-2997	124	8
		1015-00-798-2997	125	3
		1015-00-798-2997	126	8
		1015-00-798-2997	127	8
		1015-00-798-2997	128	8
		1015-00-798-2997	129	6
		1015-00-798-2997	129	15
		1015-00-798-2997	129	19
		1015-00-798-2997	129	31
		1015-00-798-2997	129	33
		1015-00-798-2997	129	38
		1015-00-798-2997	129	51
		1015-00-798-2997	129	67
		1015-00-798-2997	131	15
		1015-00-798-2997	331	2
		1015-00-798-2997	331	10
		1015-00-798-2997	335	11
19207	7986147	9905-00-763-7337	473	13
19207	7986268	4720-01-181-0098	468	25
19207	7992548	5340-00-482-3791	244	3
19207	7994440	5310-00-276-3012	149	5
19207	7994954	2530-01-085-3592	364	25
19207	7994965	3040-00-417-2756	365	27
19207	7994966	9905-00-634-5269	448	4
19207	7994976-1	3040-01-194-9884	364	14
19207	7998650	3040-00-591-5827	146	2
11083	7B5049	5320-00-262-6492	256	35
81343	8 010110B	4730-00-012-0141	50	6
59197	8-127-305-185	6680-01-188-5073	496	8
81343	8-6 120103BA	4730-00-173-1867	184	8
81343	8-6 120202BA	4730-00-289-0051	176	1
		4730-00-289-0051	184	2
81343	8-8 120101BA	4730-00-278-3220	50	9
77873	802J	5330-00-355-4341	422	22
77241	808	5315-00-185-0814	367	5

CROSS REFERENCE INDEXES

PART NUMBER INDEX

CAGE	PART NUMBER	STOCK NUMBER	FIGURE NO	ITEM NO
56442	814E4	5342-00-625-9613	255	18
58112	81514B1	2530-01-089-9129	210	7
18876	8169431	4730-00-011-2578	185	10
18876	819906-6		230	12
15434	8265	5310-00-246-0221	18	10
19207	8327000	4720-00-832-7000	147	6
19207	8327005		189	7
19207	8327006	5340-00-480-4473	68	10
19207	8327008	5340-00-117-0280	182	8
		5340-00-117-0280	183	7
19207	8327009	5310-00-145-2085	146	15
19207	8327010	3040-00-451-2850	147	14
19207	8327011	4720-00-832-7011	147	10
19207	8327013	4820-00-832-7013	137	1
19207	8327018	2520-00-832-7018	144	2
19207	8327019	2520-00-832-7019	137	17
19207	8327020	4820-00-353-1982	137	7
19207	8327027	2540-00-832-7027	232	10
19207	8327036	3130-00-397-6542	133	8
19207	8327048	2530-00-318-0957	200	17
19207	8327100	5310-01-119-9356	137	10
19207	8327101	5325-00-134-3356	137	9
19207	8327103	5330-00-832-7103	137	8
19207	8327106	5330-00-413-8953	137	3
19207	8327108	2520-01-164-9274	137	2
19207	8327111	5340-00-832-7111	49	19
		5340-00-832-7111	57	16
		5340-00-832-7111	68	6
		5340-00-832-7111	468	20
		5340-00-832-7111	475	8
19207	8327113	3040-00-832-7113	421	11
19207	8327114	3040-00-832-7114	421	5
19207	8327115	3010-00-832-7115	421	3
19207	8327116	5330-00-599-4986	421	23
19207	8327117	3110-01-214-3609	421	24
19207	8327118	5330-00-832-7118	421	12
19207	8327119	5310-00-832-7119	421	20
19207	8327120	5310-00-481-9485	421	19
19207	8327121	2520-00-832-7121	421	18
19207	8327127	2520-00-832-7127	421	40
19207	8327139	2510-00-277-9786	246	9
19207	8327162	4720-00-832-7162	400	18
19207	8327209	2510-00-318-0959	246	12
19207	8327210	2510-00-318-0960	246	11
19207	8327322	5330-00-234-3317	133	14
		5330-00-234-3317	418	29
		5330-00-234-3317	418	67

CROSS REFERENCE INDEXES

PART NUMBER INDEX

CAGE	PART NUMBER	STOCK NUMBER	FIGURE NO	ITEM NO
		5330-00-234-3317	419	32
		5330-00-234-3317	419	52
19207	8327443	5315-00-281-7650	368	44
19207	8327444	5315-00-281-7652	368	42
		5315-00-281-7652	394	23
19207	8327446	5340-01-178-8427	219	34
		5340-01-178-8427	220	35
		5340-01-178-8427	221	30
		5340-01-178-8427	222	35
		5340-01-178-8427	223	33
		5340-01-178-8427	224	34
		5340-01-178-8427	225	38
19207	8327447	2510-00-040-2292	219	35
		2510-00-040-2292	220	36
		2510-00-040-2292	222	36
		2510-00-040-2292	223	34
		2510-00-040-2292	224	35
		2510-00-040-2292	225	39
19207	8327473	5306-00-207-4932	200	16
19207	8327941	4720-00-318-0962	375	30
19207	8327951	4720-00-318-0963	375	28
19207	8327979	3040-00-513-5786	377	5
19207	8327980	3040-00-513-5787	337	19
19207	8327981	4730-00-335-1811	377	13
19207	8327982	4730-00-335-1812	377	9
19207	8327983	3040-00-513-5788	377	23
19207	8327985	4310-00-287-8126	377	22
19207	8327986		377	21
19207	8328007	5305-01-206-5458	420	59
19207	8328008		420	12
19207	8328015	4730-00-278-4596	420	45
		4730-00-278-4596	421	31
19207	8328151	5340-00-532-9054	379	15
19207	8328153	2530-00-586-1761	379	9
19207	8328155	2590-00-593-1853	379	18
19207	8328341	5315-00-281-7651	387	8
19207	8329525	5360-00-699-8471	137	12
19207	8329894	9390-00-563-4641	381	6
19207	8330242	5360-00-597-1235	381	24
19207	8330250	4720-00-318-0972	375	21
19207	8330251	4720-00-318-0973	375	22
19207	8330259	4710-00-040-2304	147	2
19207	8330260	4720-00-318-0974	147	11
		4720-00-318-0974	462	24
19207	8330265	2540-00-040-2308	245	2
19207	8330333	5340-00-040-2314	2	10
19207	8330338	5340-00-344-2767	120	21

CROSS REFERENCE INDEXES

PART NUMBER INDEX

CAGE	PART NUMBER	STOCK NUMBER	FIGURE NO	ITEM NO
		5340-00-344-2767	121	22
		5340-00-344-2767	122	22
		5340-00-344-2767	123	21
		5340-00-344-2767	126	21
		5340-00-344-2767	127	19
		5340-00-344-2767	128	22
19207	8330339	5340-00-495-6494	118	31
		5340-00-495-6494	125	29
19207	8330340	5340-00-482-2451	117	17
		5340-00-482-2451	120	23
		5340-00-482-2451	126	24
		5340-00-482-2451	127	22
		5340-00-482-2451	128	25
19207	8330341	5340-00-445-4557	117	26
		5340-00-445-4557	118	29
		5340-00-445-4557	120	19
		5340-00-445-4557	121	19
		5340-00-445-4557	123	18
		5340-00-445-4557	124	19
		5340-00-445-4557	125	25
		5340-00-445-4557	126	18
		5340-00-445-4557	127	16
		5340-00-445-4557	128	19
19207	8330343	5340-00-419-3077	117	41
		5340-00-419-3077	118	41
		5340-00-419-3077	120	27
		5340-00-419-3077	121	21
		5340-00-419-3077	122	19
		5340-00-419-3077	123	20
		5340-00-419-3077	126	20
		5340-00-419-3077	127	18
		5340-00-419-3077	128	21
		5340-00-419-3077	467	17
19207	8330344	5340-00-419-3079	117	14
		5340-00-419-3079	125	32
19207	8330414	5310-00-595-5839	368	54
		5310-00-595-5839	374	24
		5310-00-595-5839	394	60
		5310-00-595-5839	397	11
		5310-00-595-5839	398	25
19207	8330478	5315-00-282-2583	370	9
19207	8330481	4320-01-101-8360	379	19
19207	8330482	5340-00-301-7739	379	5
19207	8330483	3020-00-287-8212	379	14
19207	8330484	3040-00-318-0978	379	11
19207	8330485	3040-00-318-0979	379	13
19207	8330487	2520-00-293-5131	384	1

CROSS REFERENCE INDEXES

PART NUMBER INDEX

CAGE	PART NUMBER	STOCK NUMBER	FIGURE NO	ITEM NO
19207	8330488	2520-00-287-8209	384	9
19207	8330632	4820-00-377-8780	181	16
19207	8330737	2510-00-231-7488	233	5
19207	8330741	2510-00-231-7489	233	1
19207	8330742	5340-00-040-2321	231	11
		5340-00-040-2321	233	9
19207	8330743	5340-00-040-2322	231	1
19207	8331043	2520-00-715-3866	522	7
19207	8331198	2510-00-933-9577	219	12
		2510-00-933-9577	222	12
19207	8331200	5340-00-231-7486	231	2
		5340-00-231-7486	233	4
19207	8331202	5340-00-040-2331	368	16
19207	8331461		191	7
19207	8331558	5360-00-692-6128	418	23
		5360-00-692-6128	419	23
19207	8331566	2590-00-408-4643	262	3
19207	8331938	3130-00-692-6129	374	17
19207	8332109	3040-01-213-8091	380	20
19207	8332227	2520-00-040-2334	426	1
19207	8332229	5340-01-219-3594	426	13
19207	8332233	3040-00-740-9546	148	11
19207	8332234	3040-00-237-3689	426	11
19207	8332237	2520-00-864-3016	148	14
		2520-00-864-3016	426	8
19207	8332248	2520-01-093-4274	149	1
19207	8332554	3040-00-301-7741	145	23
19207	8332654	5340-00-230-0229	148	10
19207	8332655	3120-00-692-6155	148	16
		3120-00-692-6155	426	9
19207	8332656	3040-00-419-5853	428	12
19207	8332659	3040-00-232-6029	428	27
19207	8332660	2590-00-421-7234	428	9
19207	8332741	5306-00-692-7171	80	13
19207	8333013	5340-00-696-0411	164	13
19207	8333063		420	29
19207	8333103		420	5
19207	8333117	3020-00-288-0846	374	25
19207	8333118	3020-00-150-7128	374	21
19207	8333329	2540-00-693-0676	228	7
19207	8333613	3040-00-692-6180	133	23
19207	8333623	5330-00-318-4310	133	5
19207	8333624	5330-00-532-9061	133	19
19207	8333625	5307-00-207-2642	133	20
19207	8333711	5330-00-692-6183	KITS	48
19207	8333868	5330-00-091-9767	423	30
19207	8337078	2590-00-095-1484	484	22

CROSS REFERENCE INDEXES

PART NUMBER INDEX

CAGE	PART NUMBER	STOCK NUMBER	FIGURE NO	ITEM NO
19207	8337079	5306-00-218-1773	484	23
19207	8337087	5365-00-093-5788	484	3
19207	8337089		484	5
19207	8337103		484	20
19207	8337175		484	19
19207	8337176		484	18
19207	8338561	5935-00-833-8561	111	2
		5935-00-833-8561	119	4
		5935-00-833-8561	119	19
		5935-00-833-8561	119	24
		5935-00-833-8561	120	10
		5935-00-833-8561	121	10
		5935-00-833-8561	122	10
		5935-00-833-8561	123	10
		5935-00-833-8561	124	10
		5935-00-833-8561	125	5
		5935-00-833-8561	126	10
		5935-00-833-8561	127	10
		5935-00-833-8561	128	10
		5935-00-833-8561	129	8
		5935-00-833-8561	129	17
		5935-00-833-8561	129	21
		5935-00-833-8561	129	29
		5935-00-833-8561	129	65
		5935-00-833-8561	131	17
		5935-00-833-8561	131	24
		5935-00-833-8561	331	4
		5935-00-833-8561	331	12
		5935-00-833-8561	333	4
		5935-00-833-8561	335	13
		5935-00-833-8561	501	14
		5935-00-833-8561	502	20
		5935-00-833-8561	503	5
		5935-00-833-8561	504	19
19207	8338562	5970-00-833-8562	111	3
		5970-00-833-8562	119	18
		5970-00-833-8562	119	23
		5970-00-833-8562	120	9
		5970-00-833-8562	121	9
		5970-00-833-8562	122	9
		5970-00-833-8562	123	9
		5970-00-833-8562	124	9
		5970-00-833-8562	125	4
		5970-00-833-8562	126	9
		5970-00-833-8562	127	9
		5970-00-833-8562	128	9
		5970-00-833-8562	129	7

CROSS REFERENCE INDEXES

PART NUMBER INDEX

CAGE	PART NUMBER	STOCK NUMBER	FIGURE NO	ITEM NO
		5970-00-833-8562	129	16
		5970-00-833-8562	129	20
		5970-00-833-8562	129	30
		5970-00-833-8562	129	66
		5970-00-833-8562	131	16
		5970-00-833-8562	331	3
		5970-00-833-8562	331	11
		5970-00-833-8562	333	3
		5970-00-833-8562	335	12
		5970-00-833-8562	501	13
19207	8338564	5940-00-399-6676	113	2
		5940-00-399-6676	333	2
		5940-00-399-6676	501	12
19207	8338566	5935-00-572-9180	102	11
		5935-00-572-9180	103	13
		5935-00-572-9180	105	7
		5935-00-572-9180	105	16
		5935-00-572-9180	107	8
		5935-00-572-9180	117	34
		5935-00-572-9180	118	43
		5935-00-572-9180	119	6
		5935-00-572-9180	121	37
		5935-00-572-9180	123	13
		5935-00-572-9180	126	13
		5935-00-572-9180	129	13
		5935-00-572-9180	129	44
		5935-00-572-9180	129	63
		5935-00-572-9180	131	4
		5935-00-572-9180	131	10
		5935-00-572-9180	131	21
		5935-00-572-9180	333	5
		5935-00-572-9180	335	7
		5935-00-572-9180	501	9
		5935-00-572-9180	502	21
		5935-00-572-9180	503	6
		5935-00-572-9180	504	20
19207	8338567	5310-00-833-8567	102	10
		5310-00-833-8567	103	12
		5310-00-833-8567	105	6
		5310-00-833-8567	105	15
		5310-00-833-8567	107	7
		5310-00-833-8567	117	33
		5310-00-833-8567	129	12
		5310-00-833-8567	129	62
		5310-00-833-8567	131	3
		5310-00-833-8567	131	9
		5310-00-833-8567	131	20

CROSS REFERENCE INDEXES

PART NUMBER INDEX

CAGE	PART NUMBER	STOCK NUMBER	FIGURE NO	ITEM NO
		5310-00-833-8567	335	6
		5310-00-833-8567	501	10
19207	8338569	2590-00-695-9076	113	4
		2590-00-695-9076	121	34
		2590-00-695-9076	121	41
		2590-00-695-9076	129	35
		2590-00-695-9076	129	40
		2590-00-695-9076	129	53
19207	8338570	5310-00-298-8903	113	3
		5310-00-298-8903	121	33
		5310-00-298-8903	121	40
		5310-00-298-8903	129	34
		5310-00-298-8903	129	39
		5310-00-298-8903	129	52
19207	8338572	5935-00-695-9077	118	24
		5935-00-695-9077	129	49
19207	8338573	5310-00-595-7044	118	25
		5310-00-595-7044	129	48
19207	8340111	4730-01-099-6474	185	7
19207	8343681	5365-00-409-8987	368	23
19207	8344155	5306-00-404-0075	418	35
		5306-00-404-0075	419	35
19207	8344234	2590-01-082-2526	362	28
19207	8344235	9905-00-262-9929	448	2
		9905-00-262-9929	448	9
19207	8344240	2590-00-226-2347	362	25
		2590-00-226-2347	365	35
		2590-00-226-2347	370	19
19207	8344241	5310-00-419-9476	364	10
19207	8344242	3120-01-085-3338	364	1
		3120-01-085-3338	394	47
19207	8344243	3120-01-082-9008	364	21
19207	8344244	4730-00-186-4967	364	35
19207	8344245	3040-01-082-3599	364	26
19207	8344246	5340-01-101-6713	364	34
19207	8344247	5365-01-106-4282	365	2
19207	8344248	3040-00-179-3540	365	26
19207	8344250	3020-00-484-5831	365	22
19207	8344251	2590-00-234-3262	365	31
19207	8344505	3020-01-082-3598	364	3
19207	8344506	3130-01-085-3595	365	29
19207	8345033	5340-01-158-7094	273	6
19207	8345158	2510-00-177-9116	255	1
19207	8352679	5340-00-421-7254	47	8
		5340-00-421-7254	49	8
		5340-00-421-7254	50	2
		5340-00-421-7254	53	8

CROSS REFERENCE INDEXES

PART NUMBER INDEX

CAGE	PART NUMBER	STOCK NUMBER	FIGURE NO	ITEM NO
19207	8359533	5305-00-135-3032	460	7
19207	8359586	5340-01-025-4033	463	17
		5340-01-025-4033	470	17
19207	8365663	3040-00-040-2401	164	3
19207	8370841	2530-00-039-8364	464	18
19207	8376141		466	19
			468	10
			468	18
			468	33
			468	35
19207	8376311	4730-00-419-9424	180	6
		4730-00-419-9424	181	21
		4730-00-419-9424	196	7
		4730-00-419-9424	197	18
		4730-00-419-9424	198	18
		4730-00-419-9424	199	8
19207	8376499	6210-00-699-9457	95	10
19207	8376500	6210-00-699-9458	95	2
19207	8376629-1	5340-01-038-7759	252	10
		5340-01-038-7759	269	19
		5340-01-038-7759	271	4
19207	8376986	5340-00-302-1840	292	10
19207	8380401	2540-00-222-8883	304	7
		2540-00-222-8883	305	6
19207	8380402		304	5
			305	12
19207	8380412	2590-01-120-8447	293	13
		2590-01-120-8447	294	10
19207	8380420-28		327	18
19207	8380420-51		326	15
19207	8380420-77		298	19
			315	18
19207	8380420-AR		295	8
			296	6
			297	6
			299	22
			314	18
			319	26
			BULK	26
19207	8380421	2590-01-180-1006	295	21
19207	8380422	5340-01-165-4506	307	15
		5340-01-165-4506	308	15
19207	8380423	2510-01-180-1004	301	14
		2510-01-180-1004	302	11
19207	8380424	2590-01-147-1517	301	12
		2590-01-147-1517	302	9
19207	8380425	2510-01-180-1005	307	7

CROSS REFERENCE INDEXES

PART NUMBER INDEX

CAGE	PART NUMBER	STOCK NUMBER	FIGURE NO	ITEM NO
		2510-01-180-1005	308	7
19207	8380425-1	2590-01-186-9584	308	7
19207	8380431	5330-00-415-1488	311	9
		5330-00-415-1488	312	9
		5330-00-415-1488	319	4
19207	8380437	2590-01-181-0311	309	1
		2590-01-181-0311	309	12
		2590-01-181-0311	310	1
		2590-01-181-0311	310	12
19207	8380438	2590-01-182-1847	309	2
		2590-01-182-1847	310	2
19207	8380439	2590-01-185-1278	309	3
		2590-01-185-1278	310	3
19207	8380440	2590-01-186-3720	309	4
		2590-01-186-3720	310	4
19207	8380441	2590-01-186-3724	309	5
		2590-01-186-3724	310	5
19207	8380442	2590-01-186-6096	309	5
		2590-01-186-6096	310	5
19207	8380443	2540-00-924-1296	296	11
		2540-00-924-1296	297	11
		2540-00-924-1296	298	17
		2540-00-924-1296	299	20
19207	8380444	2590-00-417-2735	296	10
		2590-00-417-2735	297	10
		2590-00-417-2735	314	15
		2590-00-417-2735	315	15
19207	8380445	2590-00-924-1425	298	12
		2590-00-924-1425	299	15
19207	8380446	2590-01-188-0316	309	11
		2590-01-188-0316	310	11
19207	8380447	2590-01-186-3725	320	17
19207	8380448	2590-01-188-0318	314	16
		2590-01-188-0318	315	16
19207	8380453-1	2510-01-173-9200	320	14
19207	8380454	2590-01-202-5769	309	17
		2590-01-202-5769	310	15
19207	8380461	2590-01-227-7944	293	2
		2590-01-227-7944	294	2
19207	8380462	2590-01-186-9585	293	5
		2590-01-186-9585	294	4
19207	8380463	2590-01-194-6994	320	8
19207	8380464	2590-01-198-0964	320	6
19207	8380465	2590-01-197-7239	320	7
19207	8380466	2590-01-186-7967	323	20
19207	8380467	5340-00-679-1495	311	17
		5340-00-679-1495	312	17

CROSS REFERENCE INDEXES

PART NUMBER INDEX

CAGE	PART NUMBER	STOCK NUMBER	FIGURE NO	ITEM NO
19207	8380468	5340-00-679-1492	311	25
		5340-00-679-1492	312	25
19207	8380469	5365-01-187-3591	307	28
		5365-01-187-3591	308	11
19207	8380470	5365-01-187-3590	307	29
		5365-01-187-3590	308	9
19207	8380471	5365-01-187-3589	307	9
		5365-01-187-3589	308	29
19207	8380472	5365-01-186-3773	307	11
19207	8380473	2510-01-186-0867	308	27
19207	8380474	5365-01-131-3396	307	26
		5365-01-131-3396	308	26
19207	8380475	5365-01-186-7247	307	25
		5365-01-186-7247	308	25
19207	8380476	2590-01-186-3723	309	1
		2590-01-186-3723	309	10
		2590-01-186-3723	309	12
		2590-01-186-3723	310	1
		2590-01-186-3723	310	10
		2590-01-186-3723	310	12
19207	8380477	2590-01-192-6089	309	10
		2590-01-192-6089	310	10
19207	8380479	2590-01-194-2149	309	7
		2590-01-194-2149	310	7
19207	8380480	2590-01-186-3721	309	7
		2590-01-186-3721	310	7
19207	8380481	2590-01-188-0317	309	9
		2590-01-188-0317	310	9
19207	8380482	2590-01-186-3722	309	9
		2590-01-186-3722	310	9
19207	8380484	2590-00-417-2611	314	22
		2590-00-417-2611	315	21
19207	8380498	2590-00-471-5344	319	12
		2590-00-471-5344	319	27
19207	8380499	5340-00-231-0210	292	3
19207	8380747	5975-01-115-0616	348	8
19207	8390117	2590-00-600-9035	484	KIT
19204	8419961	5970-00-296-6078	339	3
19204	8445146	4820-00-026-8473	466	5
		4820-00-026-8473	468	14
94222	85-11-280-17	5325-00-944-7691	95	18
94222	85-46-101-41	5310-01-128-6503	95	16
94222	85-47-101-15	5325-00-998-3351	95	14
77873	8528J	5310-00-734-8882	149	13
77873	8529J	5330-00-734-8881	149	14
77873	8533J	5330-01-119-5680	150	16
77873	8539J	5330-00-734-8848	150	13

CROSS REFERENCE INDEXES

PART NUMBER INDEX

CAGE	PART NUMBER	STOCK NUMBER	FIGURE NO	ITEM NO
19207	8668878		484	9
19207	8668879		484	4
19207	8675772		154	11
			160	11
19207	8675779	4720-00-899-7893	BULK	39
19207	8675779-21		39	3
19207	8675779-34		75	9
19207	8675799-AR		464	3
19207	8675930	6350-00-772-7664	109	5
19207	8686995	2510-01-076-4339	261	26
19207	8686996	2510-01-145-4319	261	37
19207	8687043	9340-01-091-9036	261	36
19207	8689206		435	14
			BULK	35
19207	8689206-34		468	23
19207	8689206-AR		322	2
			462	25
19207	8689208		59	5
			185	4
			462	19
19207	8689208-11		69	16
19207	8689208-23		175	3
19207	8689211	4710-00-277-4508	BULK	36
19207	8689233		484	13
19207	8690463	5340-00-753-3741	273	10
19204	8690471	5340-00-753-3742	486	5
19207	8690485	5340-00-479-2947	480	11
19207	8690527	5340-00-968-4060	356	3
		5340-00-968-4060	509	1
19207	8690884	2530-00-998-4711	365	18
19207	8690892	5310-00-421-3994	364	11
19207	8690893	3040-00-470-2097	371	11
19207	8690894	2520-01-114-7402	371	15
19207	8690899	9905-00-913-6879	448	5
19207	8690900	9905-00-141-1619	448	10
		9905-00-141-1619	448	15
19207	8694151	4010-00-171-6315	BULK	20
19207	8694151-AR		484	6
			484	10
19207	8698430	5340-00-679-1492	319	17
19207	8698433	5340-00-231-7428	311	10
		5340-00-231-7428	312	10
		5340-00-231-7428	319	3
19207	8698434	5342-00-679-1446	311	27
		5342-00-679-1446	312	28
		5342-00-679-1446	316	17
19207	8698440	5305-00-415-1491	303	6

CROSS REFERENCE INDEXES

PART NUMBER INDEX

CAGE	PART NUMBER	STOCK NUMBER	FIGURE NO	ITEM NO
19207	8701263	5340-00-176-0457	120	30
		5340-00-176-0457	121	26
		5340-00-176-0457	122	26
		5340-00-176-0457	123	25
		5340-00-176-0457	124	23
		5340-00-176-0457	125	31
		5340-00-176-0457	126	28
		5340-00-176-0457	127	26
		5340-00-176-0457	128	29
		19207	8701274	5935-00-482-5994
19207	8701275	5935-00-482-5995	130	6
19207	8708220	5120-00-048-7370	526	3
19207	8708724	5180-00-338-6721	526	5
19207	8710557		471	3
19207	8710557-16		471	41
19207	8710612	5340-00-027-2068	473	11
19207	8710626	2540-00-921-0481	230	13
19207	8710627	2540-00-821-2277	230	6
19207	8710628	4730-00-047-3946	230	10
19207	8710629		230	7
19207	8710630	2540-00-047-3926	230	1
19207	8710856	5905-00-777-8491	473	4
19207	8711338	5310-01-166-8580	134	19
19207	8712058	2910-00-911-5635	39	2
19207	8712136-2	4720-01-121-2633	475	15
19207	8712206	3020-00-971-5022	134	11
19207	8712207	3020-00-971-5018	135	5
19207	8712209	3020-00-971-5021	135	3
19207	8712210	3020-00-971-5020	134	8
19207	8712211	3020-00-971-5017	135	6
19207	8720328	2510-01-130-7945	261	27
19207	8720887	4010-00-809-6294	286	2
19207	8720887-1	4010-01-090-9352	286	3
19207	8720944		377	10
19207	8722186-20	3040-01-205-9264	314	7
		3040-01-205-9264	315	7
19207	8722186-21	3040-01-197-8555	296	21
		3040-01-197-8555	297	19
		3040-01-197-8555	298	5
		3040-01-197-8555	299	5
		3040-01-197-8556	296	22
19207	8722186-22	3040-01-197-8556	297	20
		3040-01-197-8556	298	7
		3040-01-197-8556	299	7
19207	8722186-23	3040-01-233-7768	314	5
		3040-01-233-7768	315	5
19207	8723828	5315-00-696-0789	368	21

CROSS REFERENCE INDEXES

PART NUMBER INDEX

CAGE	PART NUMBER	STOCK NUMBER	FIGURE NO	ITEM NO
19207	8724257	5935-00-754-9083	120	2
		5935-00-754-9083	121	2
		5935-00-754-9083	122	2
		5935-00-754-9083	123	2
		5935-00-754-9083	124	2
		5935-00-754-9083	125	10
		5935-00-754-9083	126	2
		5935-00-754-9083	127	2
		5935-00-754-9083	128	2
		19207	8724258	5935-00-686-2599
19207	8724260	5935-00-081-0401	118	16
19207	8724264	5325-00-678-8435	118	18
19207	8724316	5935-00-446-3159	130	2
19207	8728126	2530-00-933-4941	248	8
19207	8728128	2530-00-235-4756	248	8
19207	8728234	2590-00-525-1352	112	14
19207	8728251	5315-01-208-5492	418	10
		5315-01-208-5492	419	10
19207	8734957	2590-01-323-6047	510	1
19207	8734960	5340-00-442-5900	275	15
19207	8734961	3830-00-179-6635	274	12
		3830-00-179-6635	275	9
		3830-00-179-6635	488	7
19207	8734990	2510-00-231-7465	301	17
		2510-00-231-7465	302	14
19207	8735018	9520-01-163-4904	303	1
19207	8735021	3950-00-870-9939	515	8
19207	8735022	2520-00-415-1479	303	8
19207	8735023	3040-00-231-7470	303	19
19207	8735024	5365-00-455-1382	303	9
19207	8735025	3020-01-161-7710	303	13
19207	8735026	3120-01-216-6699	303	12
19207	8735027	2510-01-163-4903	303	2
19207	8735028	5365-00-299-0067	303	14
19207	8735029	3040-00-231-0221	303	17
19207	8735030	3040-00-419-9431	303	21
19207	8735033	2510-00-417-2736	303	29
19207	8735034	5330-00-419-9468	303	25
19207	8735035	5330-00-470-2115	303	24
19207	8735036	5330-00-419-9469	303	28
19207	8735037	5340-00-419-5859	301	16
		5340-00-419-5859	302	13
19207	8735038	5340-00-419-5860	302	7
19207	8735038-1	5340-01-226-9161	301	7
19207	8735039	5340-00-419-5861	302	5
19207	8735050	5365-00-419-9465	274	9
		5365-00-419-9465	275	11

CROSS REFERENCE INDEXES

PART NUMBER INDEX

CAGE	PART NUMBER	STOCK NUMBER	FIGURE NO	ITEM NO
		5365-00-419-9465	515	2
19207	8735051	5365-00-443-9902	275	5
19207	8735057	3120-00-766-3327	274	8
		3120-00-766-3327	275	4
		3120-00-766-3327	303	15
		3120-00-766-3327	515	1
19207	8735058	5365-00-443-9901	274	11
		5365-00-443-9901	275	8
		5365-00-443-9901	515	4
19207	8735059	3040-00-421-3966	274	6
		3040-00-421-3966	275	2
		3040-00-421-3966	515	5
19207	8735060	3040-00-443-4839	274	10
		3040-00-443-4839	275	6
		3040-00-443-4839	515	3
19207	8735074	2590-00-231-7484	303	10
19207	8735084	5342-00-415-1494	306	13
19207	8735120	5340-01-207-7689	323	16
19207	8735121		321	1
19207	8735123		321	4
19207	8735226		316	29
19207	8735308	2540-00-222-8953	324	30
19207	8735309	2540-00-222-8951	324	31
19207	8735318	5330-00-222-8992	324	32
19207	8735326	2510-01-218-7676	323	17
19207	8735338	2510-00-351-7851	307	19
		2510-00-351-7851	308	19
19207	8735349	2510-00-351-7852	307	21
		2510-00-351-7852	308	21
19207	8735423		303	23
19207	8735425	5340-00-158-3889	292	13
		5340-00-158-3889	295	17
19207	8735431	5975-00-418-0861	346	2
19207	8735435	5340-00-421-3990	292	12
19207	8735437	5340-00-419-9484	301	5
		5340-00-419-9484	302	3
19207	8735507	2520-00-097-4152	28	4
19207	8735566	5340-00-512-1948	164	10
		5340-00-512-1948	165	6
19207	8735849	9905-00-594-5919	454	4
19207	8735850	9905-00-592-7124	454	12
19207	8736696-1	2510-01-135-4378	289	1
19207	8736697	2510-01-158-3007	290	1
19207	8737678-1	2540-01-016-5676	469	1
19207	8737678-2	2540-01-015-0182	469	9
19207	8737679-1	2540-01-128-5545	469	2
19207	8737679-2	2540-01-017-8347	469	7

CROSS REFERENCE INDEXES

PART NUMBER INDEX

CAGE	PART NUMBER	STOCK NUMBER	FIGURE NO	ITEM NO
19207	8737683	2540-00-764-7980	469	11
19207	8737717	5340-00-185-0860	184	17
19207	8739552	5995-00-991-6707	108	7
19207	8739556	5935-00-991-6708	108	27
19207	8739559	6220-00-397-3335	108	15
19207	8739573	5930-00-991-6713	108	8
19207	8741435	5310-00-241-6921	104	12
19207	8741437	5305-00-832-5743	104	20
19207	8741441	5342-00-182-3726	104	16
19207	8741442	5325-00-088-6147	104	15
		5325-00-088-6147	108	11
19207	8741446	5325-00-832-5650	104	21
19207	8741447	6220-00-998-6142	104	24
19207	8741461	6220-00-443-0589	104	13
19207	8741491	6240-00-966-3831	104	22
19207	8741492	5935-00-807-4109	104	14
		5935-00-807-4109	108	10
19207	8741539	5306-00-575-5419	245	13
19207	8741768	4820-00-652-5548	362	7
		4820-00-652-5548	370	5
19207	8741776	4720-00-727-1627	185	12
19207	8741839	9320-00-179-3434	261	20
19207	8741840	5330-00-422-2041	261	21
19207	8742053	5120-00-610-6719	527	2
19207	8742059	5120-00-610-6720	527	1
19207	8742179	2510-00-408-2454	261	9
19207	8743871	5975-00-254-3141	348	2
		5975-00-254-3141	349	3
		5975-00-254-3141	350	7
19207	8743897	5325-00-290-8240	258	12
		5325-00-290-8240	259	4
19207	8743908	5305-00-483-2339	256	12
19207	8743909	5305-00-088-1302	256	17
19207	8743910	5305-00-145-0602	256	22
19207	8743911	5305-00-078-7021	256	34
19207	8743912	5305-01-237-7571	256	28
19207	8743917	5305-00-144-1514	93	18
19207	8747985-1	6220-00-999-7805	105	1
19207	8747986	6220-00-456-6106	105	5
19207	8747992	2510-01-158-7090	261	29
19207	8754124	5325-01-144-4871	111	9
19207	8757686	5330-00-231-0285	420	18
19207	8757704	4730-00-737-5248	143	13
19207	8757705	5310-01-043-5217	166	31
19207	8757706	2530-01-207-3545	166	21
19207	8757707	2530-01-207-3546	166	17
19207	8757842-1	2510-01-084-9633	256	26

CROSS REFERENCE INDEXES

PART NUMBER INDEX

CAGE	PART NUMBER	STOCK NUMBER	FIGURE NO	ITEM NO
19207	8757843	2510-00-057-1630	256	25
19207	8758038	2510-00-498-2392	278	9
		2510-00-498-2392	282	1
19207	8758064	2510-00-654-4606	278	2
19207	8758065	2510-01-130-7952	279	2
19207	8758067	2510-01-131-0122	279	4
19207	8758068	4030-01-082-3597	279	16
19207	8758082	2510-00-857-2755	278	4
19207	8758083	2510-01-130-7950	279	11
		2510-01-130-7950	283	2
19207	8758086	2510-01-130-7951	279	7
		2510-01-130-7951	283	8
19207	8758090	2540-01-131-0111	279	10
		2540-01-131-0111	283	3
19207	8758091	2510-00-177-8321	279	13
19207	8758095	5306-01-108-3186	279	12
		5306-01-108-3186	283	9
19207	8758096	5306-01-108-3185	279	6
		5306-01-108-3185	283	4
19207	8758097	2510-00-465-1636	278	6
19207	8758106	5340-00-119-3906	278	15
		5340-00-119-3906	280	35
		5340-00-119-3906	282	7
		5340-00-119-3906	286	11
19207	8758124	2510-00-179-7093	278	1
19207	8758125	2540-00-179-7094	279	18
19207	8758128	2510-00-177-7852	279	31
19207	8758129	2510-00-177-7903	279	32
19207	8758130	2510-01-135-7498	279	32
19207	8758132	2510-01-110-4061	279	37
19207	8758138	2510-00-179-5706	278	5
19207	8758139	2540-01-085-3588	279	18
19207	8758142	2540-00-169-2858	271	1
19207	8758143	2510-01-082-2642	279	31
19207	8758148	2510-01-141-5295	235	13
19207	8758150	5340-00-221-4831	284	8
19207	8758157	2540-00-715-7407	284	4
		2540-00-715-7407	357	7
19207	8758158	9520-00-857-6344	284	5
		9520-00-857-6344	357	8
19207	8758159	2540-01-182-1309	284	1
19207	8758160	2540-00-857-6332	284	2
19207	8758177	2510-00-409-7973	278	3
19207	8758183	5340-00-481-2839	235	2
19207	8758194	5310-00-419-9461	236	6
19207	8758195	2510-00-405-1978	235	4
		2510-00-405-1978	236	8

CROSS REFERENCE INDEXES

PART NUMBER INDEX

CAGE	PART NUMBER	STOCK NUMBER	FIGURE NO	ITEM NO
19207	8758197	2510-01-214-3874	236	23
19207	8758198	6210-01-089-3037	441	7
19207	8758200		154	12
			160	12
19207	8758201		154	5
			160	5
19207	8758202	3110-00-419-9471	156	18
		3110-00-419-9471	162	18
19207	8758203		154	6
			160	6
19207	8758204		156	23
			162	23
19207	8758205		156	24
			162	24
19207	8758206		154	8
			160	8
19207	8758207		156	30
			162	30
19207	8758208	2520-00-494-6586	157	6
		2520-00-494-6586	163	6
19207	8758209		156	20
			162	20
19207	8758211		156	20
			162	20
19207	8758213		156	20
			162	20
19207	8758215		156	20
			162	20
19207	8758217		162	20
19207	8758219		156	20
			162	20
19207	8758221		156	20
			162	20
19207	8758223		156	20
			162	20
19207	8758225		156	20
			162	20
19207	8758227		156	20
			162	20
19207	8758229		156	20
			162	20
19207	8758231		156	20
			162	20
19207	8758233		156	20
			162	20
19207	8758235		156	20
			162	20

CROSS REFERENCE INDEXES

PART NUMBER INDEX

CAGE	PART NUMBER	STOCK NUMBER	FIGURE NO	ITEM NO
19207	8758237		156	20
			162	20
19207	8758239		156	20
			162	20
19207	8758241		156	20
			162	20
19207	8758243		156	20
			162	20
19207	8758245		156	20
			162	20
19207	8758248	5340-00-445-4555	155	17
		5340-00-445-4555	161	17
19207	8758249		155	10
			161	10
19207	8758251		156	9
			162	9
19207	8758252		154	4
			160	4
19207	8758253		158	14
19207	8758255	2530-00-288-6169	178	6
19207	8758258	5310-00-147-3274	156	13
		5310-00-147-3274	162	13
19207	8758259	2530-00-920-7568	178	6
19207	8758260		155	8
			161	8
19207	8758266	5330-01-133-7262	159	8
19207	8758268	5330-01-098-6668	158	32
19207	8758275	5340-00-418-1009	245	14
19207	8758276		158	3
19207	8758278		206	3
19207	8758280	5310-01-054-2568	158	11
19207	8758281	5310-01-128-1592	158	11
19207	8758282	5310-01-134-0209	158	11
19207	8758283	5310-01-134-5791	158	11
19207	8758284	5310-01-231-9281	158	11
19207	8758285	2520-00-419-9422	154	3
		2520-00-419-9422	160	3
19207	8758287	3110-01-182-4260	143	16
19207	8758288	3130-01-162-3856	141	14
19207	8758290	5325-00-311-7683	145	12
19207	8758291		146	20
19207	8758292		146	18
19207	8758293	5360-01-167-4502	146	21
19207	8758294	5330-00-832-8235	146	22
19207	8758295		146	26
19207	8758298	5340-00-176-8384	146	16
19207	8758299	5310-00-527-4222	146	25

CROSS REFERENCE INDEXES

PART NUMBER INDEX

CAGE	PART NUMBER	STOCK NUMBER	FIGURE NO	ITEM NO
19207	8758300		421	22
19207	8758304		420	33
19207	8758306	5340-00-481-2856	420	23
19207	8758307		420	21
19207	8758308	5340-01-205-9305	420	4
19207	8758318		167	10
19207	8758322		159	11
19207	8758328	2530-01-067-1749	208	7
19207	8758329	2530-01-067-1750	208	7
19207	8758334	2530-01-101-8357	208	7
19207	8758344		159	11
19207	8758345	3040-00-930-7864	153	3
19207	8758346	2520-01-093-5841	159	2
19207	8758349	2520-01-144-2994	159	2
19207	8758352	3040-00-177-7906	158	29
19207	8758352-1		158	29
19207	8758357	2530-00-232-6020	168	5
19207	8758365	2510-01-027-0203	241	9
19207	8758374	3110-00-999-6469	377	43
19207	8758375	2510-01-143-1265	286	1
19207	8758393	4320-01-141-5311	381	17
19207	8758394	2590-00-933-9580	381	22
19207	8758395	4820-00-351-7832	381	2
19207	8758396	4720-00-418-4942	378	19
19207	8758397	5305-00-415-1482	381	29
19207	8758403	3040-01-088-9161	219	25
		3040-01-088-9161	221	20
		3040-01-088-9161	222	26
		3040-01-088-9161	223	24
		3040-01-088-9161	224	25
19207	8758405	2510-00-837-8688	219	23
		2510-00-837-8688	220	24
		2510-00-837-8688	221	19
		2510-00-837-8688	222	24
		2510-00-837-8688	223	22
		2510-00-837-8688	224	23
		2510-00-837-8688	225	29
19207	8758409	5340-01-088-9153	219	9
		5340-01-088-9153	220	9
		5340-01-088-9153	221	7
		5340-01-088-9153	222	10
		5340-01-088-9153	224	9
		5340-01-088-9153	225	17
19207	8758436	2540-00-169-2859	271	1
19207	8758441	2510-01-214-3875	236	17
19207	8758442	5340-01-088-9152	236	16
19207	8758443	5340-01-089-1355	236	11

CROSS REFERENCE INDEXES

PART NUMBER INDEX

CAGE	PART NUMBER	STOCK NUMBER	FIGURE NO	ITEM NO
19207	8758444	5340-01-186-7885	236	15
19207	8758461	5342-01-187-2258	441	9
19207	8758598	3040-00-409-7974	287	1
19207	8758599	3040-00-409-8941	287	11
34623	8758628-1	2510-01-447-4754	286	15
34623	8758629-1	2510-01-439-7799	286	15
19207	8758667	2510-00-408-2438	285	1
19207	8758686	3040-00-232-6024	382	16
		3040-00-232-6024	383	15
		3040-00-232-6024	427	18
		3040-00-232-6024	429	14
19207	8758687	3040-00-351-7833	383	14
19207	8758690	3040-00-482-2445	383	5
19207	8758691	3040-00-231-0215	383	8
19207	8758692	5340-01-208-3911	383	9
19207	8758694	3040-00-419-9432	382	2
19207	8758695		382	3
19207	8758697	2590-00-238-5597	382	15
19207	8758698	3040-00-409-8942	382	10
		3040-00-409-8942	383	4
		3040-00-409-8942	427	9
19207	8758699	5340-00-158-4073	382	9
19207	8758700	2590-00-237-3696	383	12
19207	8758701	2520-00-493-8807	383	2
		2520-00-493-8807	427	13
19207	8758702	3040-00-419-9433	382	11
19207	8758703		382	14
19207	8758705	5340-00-999-6467	286	20
19207	8758706	5315-00-150-4146	286	13
19207	8758719	5305-00-482-1035	285	15
19207	8759396		326	21
19207	8759398	2590-01-163-9755	326	19
19207	8759399		326	17
19207	8759465	2510-00-231-7444	296	38
		2510-00-231-7444	297	37
		2510-00-231-7444	298	27
		2510-00-231-7444	299	30
19207	8761273		420	24
19207	8761279	5310-00-720-7627	154	10
		5310-00-720-7627	160	10
19207	8764875	5940-01-117-4895	343	3
19207	8764985-5	5975-01-124-5053	342	1
01212	8774-A	3110-00-186-5037	29	4
08786	88-159-84	5310-00-877-5795	502	32
84434	8902-22-1		369	1
81336	8902-23-1	2590-01-173-0198	369	6
84434	8902-23-2	3040-00-391-2879	369	4

CROSS REFERENCE INDEXES

PART NUMBER INDEX

CAGE	PART NUMBER	STOCK NUMBER	FIGURE NO	ITEM NO
81336	8902-23-3		369	12
81336	8902-23-4	3020-00-316-7347	369	11
97403	8902-25-7	2590-00-167-0020	369	15
77241	8902-25-9		369	7
81336	8902-37-4	3830-00-353-0629	369	17
81336	8916-2-A		358	1
81336	8916-4-1		367	7
81336	8916-4-2	3120-00-170-0336	367	20
81336	8916-4-3	2590-01-180-1003	367	16
81336	8916-4-4		367	33
81336	8916-5	2510-01-168-6840	359	1
77873	8993J	3010-01-198-5533	422	3
		3010-01-198-5533	422	7
		3010-01-198-5533	422	13
70434	8BCO	4730-00-050-4652	215	5
05779	900719	2590-01-184-3938	403	2
05779	900877	2590-01-119-4103	403	8
77873	9013J		422	23
05779	901422	4330-01-163-2733	403	4
32537	902466-113	4730-00-188-1896	414	11
96214	9115-5-20	5925-00-803-4424	462	1
18876	9177101	5310-00-822-8525	95	15
1CW61	920095-4	5310-00-679-8346	152	7
79500	921B211-1	5975-00-074-2072	502	47
		5975-00-074-2072	503	39
15434	9226	5315-00-014-1284	4	10
15434	9235-1	3120-00-374-4342	12	1
15434	9260-1	2815-00-311-2521	14	5
15434	9266		14	16
15434	9266A		14	16
05779	927110	4330-01-185-1226	403	6
64829	9303557	6680-01-147-2421	402	2
15434	9333-1	5330-00-729-4427	8	12
24617	9402752	4730-01-101-8409	400	15
24617	9409115	5306-00-286-1476	260	17
24617	9410285	4730-00-163-0236	399	38
24617	9414109	5305-01-229-9587	504	33
24617	9415477	5305-00-489-0743	518	6
24617	9415860	5305-01-478-2074	520	1
24617	9417373	5310-01-361-1163	518	25
24617	9417714	5310-01-217-5205	518	2
24617	9418529	5305-01-478-2118	518	8
24617	9418924	5310-01-132-8275	478	2
24617	9419265	5310-01-170-8765	518	14
		5310-01-170-8765	520	4
24617	9419471	5310-01-432-6727	518	12
24617	9423775	5305-01-478-3325	518	4

CROSS REFERENCE INDEXES

PART NUMBER INDEX

CAGE	PART NUMBER	STOCK NUMBER	FIGURE NO	ITEM NO
34623	945728	5330-00-929-8287	366	9
77873	949J	2520-00-700-2402	149	15
24617	95920	3110-00-108-8002	423	9
03743	95T150	5975-00-661-1003	342	23
89346	98866R1	5307-00-734-6811	158	28
92679	98883R91	2530-00-832-7123	158	17
72447	990132	5330-01-211-1322	397	29
80201	99293	4910-01-313-4621	151	11
		4910-01-313-4621	162	5
		4910-01-313-4621	166	10
		4910-01-313-4621	KITS	50
68045	998601-1	6240-01-384-1925	104	3
95019	9P21	3040-00-706-1266	418	14
		3040-00-706-1266	419	14

By Order of the Secretary of the Army:

PETER J. SCHOOMAKER
General, United States Army
Chief of Staff

Official:

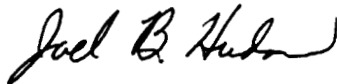

JOEL B. HUDSON
Administrative Assistant to the
Secretary of the Army
0309302

By Order of the Secretary of the Air Force:

RONALD R. FOGLEMAN
General, United States Air Force
Chief of Staff

Official:

HENRY VICCELLIO, JR.
General, United States Air Force
Commander, Air Force Materiel Command

Distribution:

To be distributed in accordance with the initial distribution number (IDN) 381133, requirements for TM 9-2320-260-24P-2.

RECOMMENDED CHANGES TO PUBLICATIONS AND BLANK FORMS For use of this form, see AR 25-30; the proponent agency is ODISC4.	Use Part II (reverse) for Repair Parts and Special Tools Lists (RPSTL) and Supply Catalogs/Supply Manuals (SC/SM).	DATE:
---	--	--------------

TO: <i>(Forward to proponent of publication or form) (include ZIP code)</i> AMSTA-LC-CI Tech Pubs, TACOM-RI 1 Rock Island Arsenal Rock Island, IL 61299-7630	FROM: <i>(Activity and location) (include ZIP code)</i>
--	--

PART I - ALL PUBLICATIONS (EXCEPT RPSTL AND SC/SM) AND BLANK FORMS

PUBLICATION/FORM NUMBER	DATE	TITLE
-------------------------	------	-------

ITEM NO.	PAGE NO.	PARA-GRAPH	LINE NO.*	FIGURE NO.	TABLE NO.	RECOMMENDED CHANGES AND REASON <i>(Provide exact wording of recommended changes, if possible).</i>
----------	----------	------------	-----------	------------	-----------	---

<h1 style="font-size: 4em; margin: 0;">SAMPLE</h1>						
--	--	--	--	--	--	--

**Reference to line numbers within the paragraph or subparagraph.*

TYPED NAME, GRADE, OR TITLE	TELEPHONE EXCHANGE/AUTOVON, PLUS EXTENSION	SIGNATURE
-----------------------------	--	-----------

TO: (Forward direct to addressee listed in publication) AMSTA-LC-CI Tech Pubs, TACOM-RI 1 Rock Island Arsenal Rock Island, IL 61299-7630	FROM: (Activity and location) (include ZIP code) Co. B, 1st BN, 2nd Brigade Ft. Hood, TX 76445	DATE: 18 July 2003
--	--	------------------------------

PART II - REPAIR PARTS AND SPECIAL TOOLS LISTS AND SUPPLY CATALOGS/SUPPLY MANUALS

PUBLICATION/FORM NUMBER TM 9-2320-260-24P-2	DATE 30 Sep 2003	TITLE UNIT, DIRECT SUPPORT AND GENERAL SUPPORT MAINTENANCE REPAIR PARTS AND SPECIAL TOOLS LIST
---	----------------------------	--

PAGE NO.	COLM NO.	LINE NO.	NATIONAL STOCK NUMBER	REFERENCE NO.	FIGURE NO.	ITEM NO.	TOTAL NO. OF MAJOR ITEMS SUPPORTED	RECOMMENDED ACTION
0472 00-1	4	1	4730-00- 817-6570	120322	471	1	1	Change CAGE code to read 24617.
<h1>SAMPLE</h1>								

PART III - REMARKS (Any general remarks or recommendations, or suggestions for improvement of publications and blank forms. Additional blank sheets may be used if more space is needed.)

TYPED NAME, GRADE, OR TITLE Pat Smith, ILT	TELEPHONE EXCHANGE/AUTOVON, PLUS EXTENSION AV272-4162	SIGNATURE <i>Pat Smith, ILT</i>
--	--	------------------------------------

RECOMMENDED CHANGES TO PUBLICATIONS AND BLANK FORMS For use of this form, see AR 25-30; the proponent agency is ODISC4.	Use Part II (reverse) for Repair Parts and Special Tools Lists (RPSTL) and Supply Catalogs/Supply Manuals (SC/SM).	DATE:
---	--	--------------

TO: <i>(Forward to proponent of publication or form (include ZIP code))</i> AMSTA-LC-CI Tech Pubs, TACOM-RI 1 Rock Island Arsenal Rock Island, IL 61299-7630	FROM: <i>(Activity and location) (include ZIP code)</i>
--	--

PART I - ALL PUBLICATIONS (EXCEPT RPSTL AND SC/SM) AND BLANK FORMS

PUBLICATION/FORM NUMBER	DATE	TITLE
-------------------------	------	-------

ITEM NO.	PAGE NO.	PARA-GRAPH	LINE NO.*	FIGURE NO.	TABLE NO.	RECOMMENDED CHANGES AND REASON <i>(Provide exact wording of recommended changes, if possible).</i>

**Reference to line numbers within the paragraph or subparagraph.*

TYPED NAME, GRADE, OR TITLE	TELEPHONE EXCHANGE/AUTOVON, PLUS EXTENSION	SIGNATURE
-----------------------------	--	-----------

TO: <i>(Forward direct to addressee listed in publication)</i> AMSTA-LC-CI Tech Pubs, TACOM-RI 1 Rock Island Arsenal Rock Island, IL 61299-7630	FROM: <i>(Activity and location)</i> <i>(include ZIP code)</i>	DATE:
--	---	-------

PART II - REPAIR PARTS AND SPECIAL TOOLS LISTS AND SUPPLY CATALOGS/SUPPLY MANUALS

PUBLICATION/FORM NUMBER TM 9-2320-260-24P-2	DATE 30 Sep 2003	TITLE UNIT, DIRECT SUPPORT AND GENERAL SUPPORT MAINTENANCE REPAIR PARTS AND SPECIAL TOOLS LIST
---	----------------------------	--

PAGE NO.	COLM NO.	LINE NO.	NATIONAL STOCK NUMBER	REFERENCE NO.	FIGURE NO.	ITEM NO.	TOTAL NO. OF MAJOR ITEMS SUPPORTED	RECOMMENDED ACTION

PART III - REMARKS *(Any general remarks or recommendations, or suggestions for improvement of publications and blank forms. Additional blank sheets may be used if more space is needed.)*

TYPED NAME, GRADE, OR TITLE	TELEPHONE EXCHANGE/AUTOVON, PLUS EXTENSION	SIGNATURE
-----------------------------	---	-----------

RECOMMENDED CHANGES TO PUBLICATIONS AND BLANK FORMS For use of this form, see AR 25-30; the proponent agency is ODISC4.	Use Part II (reverse) for Repair Parts and Special Tools Lists (RPSTL) and Supply Catalogs/Supply Manuals (SC/SM).	DATE:
---	--	--------------

TO: <i>(Forward to proponent of publication or form) (include ZIP code)</i> AMSTA-LC-CI Tech Pubs, TACOM-RI 1 Rock Island Arsenal Rock Island, IL 61299-7630	FROM: <i>(Activity and location) (include ZIP code)</i>
--	--

PART I - ALL PUBLICATIONS (EXCEPT RPSTL AND SC/SM) AND BLANK FORMS

PUBLICATION/FORM NUMBER TM 9-2320-260-24P-1	DATE 30 Sep 2003	TITLE UNIT, DIRECT SUPPORT AND GENERAL SUPPORT MAINTENANCE REPAIR PARTS AND SPECIAL TOOLS LIST
---	----------------------------	--

ITEM NO.	PAGE NO.	PARA-GRAPH	LINE NO.*	FIGURE NO.	TABLE NO.	RECOMMENDED CHANGES AND REASON <i>(Provide exact wording of recommended changes, if possible).</i>

**Reference to line numbers within the paragraph or subparagraph.*

TYPED NAME, GRADE, OR TITLE	TELEPHONE EXCHANGE/AUTOVON, PLUS EXTENSION	SIGNATURE
-----------------------------	--	-----------

TO: (Forward direct to addressee listed in publication) AMSTA-LC-CI Tech Pubs, TACOM-RI 1 Rock Island Arsenal Rock Island, IL 61299-7630	FROM: (Activity and location) (include ZIP code)	DATE:
--	--	--------------

PART II - REPAIR PARTS AND SPECIAL TOOLS LISTS AND SUPPLY CATALOGS/SUPPLY MANUALS

PUBLICATION/FORM NUMBER TM 9-2320-260-24P-1	DATE 30 SEP 2003	TITLE UNIT, DIRECT SUPPORT AND GENERAL SUPPORT MAINTENANCE REPAIR PARTS AND SPECIAL TOOLS LIST
---	----------------------------	--

PAGE NO.	COLM NO.	LINE NO.	NATIONAL STOCK NUMBER	REFERENCE NO.	FIGURE NO.	ITEM NO.	TOTAL NO. OF MAJOR ITEMS SUPPORTED	RECOMMENDED ACTION

PART III - REMARKS (Any general remarks or recommendations, or suggestions for improvement of publications and blank forms. Additional blank sheets may be used if more space is needed.)

TYPED NAME, GRADE, OR TITLE	TELEPHONE EXCHANGE/AUTOVON, PLUS EXTENSION	SIGNATURE
-----------------------------	---	-----------

